

Sante Fe Main Office
Phone: (505) 476-3441

General Information
Phone: (505) 629-6116

Online Phone Directory
<https://www.emnrd.nm.gov/ocd/contact-us>

State of New Mexico
Energy, Minerals and Natural Resources
Oil Conservation Division
1220 S. St Francis Dr.
Santa Fe, NM 87505

Form C-101
August 1, 2011

Permit 407612

APPLICATION FOR PERMIT TO DRILL, RE-ENTER, DEEPEN, PLUGBACK, OR ADD A ZONE

1. Operator Name and Address Avant Operating II, LLC 1515 Wynkoop Street Denver, CO 80202		2. OGRID Number 332947
		3. API Number 30-015-57758
4. Property Code 338802	5. Property Name CASINO QUEEN 2 3 STATE COM	6. Well No. 502H

7. Surface Location

UL - Lot P	Section 2	Township 24S	Range 26E	Lot Idn	Feet From 1260	N/S Line S	Feet From 460	E/W Line E	County Eddy
---------------	--------------	-----------------	--------------	---------	-------------------	---------------	------------------	---------------	----------------

8. Proposed Bottom Hole Location

UL - Lot J	Section 3	Township 24S	Range 26E	Lot Idn J	Feet From 1320	N/S Line S	Feet From 2554	E/W Line E	County Eddy
---------------	--------------	-----------------	--------------	--------------	-------------------	---------------	-------------------	---------------	----------------

9. Pool Information

WC-015 G-04 S232628M;BONE SPRING	98056
----------------------------------	-------

Additional Well Information

11. Work Type New Well	12. Well Type OIL	13. Cable/Rotary	14. Lease Type State	15. Ground Level Elevation 3281
16. Multiple N	17. Proposed Depth 14595	18. Formation 2nd Bone Spring Sand	19. Contractor	20. Spud Date 4/1/2026
Depth to Ground water		Distance from nearest fresh water well		Distance to nearest surface water

☒ We will be using a closed-loop system in lieu of lined pits

21. Proposed Casing and Cement Program

Type	Hole Size	Casing Size	Casing Weight/ft	Setting Depth	Sacks of Cement	Estimated TOC
Surf	14.75	10.75	40.5	537	310	0
Int1	9.875	8.625	32	1961	280	0
Prod	7.875	5.5	20	14595	1780	0

Casing/Cement Program: Additional Comments

--

22. Proposed Blowout Prevention Program

Type	Working Pressure	Test Pressure	Manufacturer
Pipe	10000	5000	CAMERON

<p>23. I hereby certify that the information given above is true and complete to the best of my knowledge and belief. I hereby certify that no additives containing PFAS chemicals will be added to the completion or recompletion of this well. I further certify I have complied with 19.15.14.9 (A) NMAC <input checked="" type="checkbox"/> and/or 19.15.14.9 (B) NMAC <input checked="" type="checkbox"/> if applicable.</p> <p>Signature: _____</p> <p>Printed Name: Electronically filed by Sarah Ferreyros</p> <p>Title: Director of Regulatory</p> <p>Email Address: sarah@avantnr.com</p> <p>Date: 1/21/2026</p>	<p style="text-align: center;">OIL CONSERVATION DIVISION</p> <p>Approved By: Jeffrey Harrison</p> <p>Title: Petroleum Specialist III</p> <p>Approved Date: 1/30/2026</p> <p>Expiration Date: 1/30/2028</p> <p>Conditions of Approval Attached</p>
---	--

C-102 Submit Electronically Via OCD Permitting	State of New Mexico Energy, Minerals & Natural Resources Department OIL CONSERVATION DIVISION		Revised July 9, 2024		
			Submittal Type:	<input checked="" type="checkbox"/> Initial Submittal	
				<input type="checkbox"/> Amended Report <input type="checkbox"/> As Drilled	

WELL LOCATION INFORMATION

API Number 30-015-57758	Pool Code 98056	Pool Name WC-015 G-04 S232628M;BONE SPRING
Property Code 338802	Property Name CASINO QUEEN 2 3 STATE COM	Well Number #502H
OGRID No. 332947	Operator Name AVANT OPERATING II, LLC	Ground Level Elevation 3281'
Surface Owner: <input checked="" type="checkbox"/> State <input type="checkbox"/> Fee <input type="checkbox"/> Tribal <input type="checkbox"/> Federal		Mineral Owner: <input checked="" type="checkbox"/> State <input type="checkbox"/> Fee <input type="checkbox"/> Tribal <input type="checkbox"/> Federal

Surface Location

UL P	Section 2	Township 24 S	Range 26 E	Lot	Ft. from N/S 1260' FSL	Ft. from E/W 460' FEL	Latitude 32.242698°	Longitude -104.256745°	County EDDY
----------------	---------------------	-------------------------	----------------------	-----	----------------------------------	---------------------------------	-------------------------------	----------------------------------	-----------------------

Bottom Hole Location

UL J	Section 3	Township 24 S	Range 26 E	Lot	Ft. from N/S 1320' FSL	Ft. from E/W 2554' FEL	Latitude 32.243056°	Longitude -104.280731°	County EDDY
----------------	---------------------	-------------------------	----------------------	-----	----------------------------------	----------------------------------	-------------------------------	----------------------------------	-----------------------

Dedicated Acres 480.00	Infill or Defining Well Infill	Defining Well API n/a	Overlapping Spacing Unit (Y/N) No	Consolidation Code n/a
Order Numbers. n/a			Well setbacks are under Common Ownership: <input type="checkbox"/> Yes <input checked="" type="checkbox"/> No	

Kick Off Point (KOP)

UL P	Section 2	Township 24 S	Range 26 E	Lot	Ft. from N/S 1260' FSL	Ft. from E/W 460' FEL	Latitude 32.242698°	Longitude -104.256745°	County EDDY
----------------	---------------------	-------------------------	----------------------	-----	----------------------------------	---------------------------------	-------------------------------	----------------------------------	-----------------------



First Take Point (FTP)

UL I	Section 2	Township 24 S	Range 26 E	Lot	Ft. from N/S 1320' FSL	Ft. from E/W 100' FEL	Latitude 32.242853°	Longitude -104.255579°	County EDDY
----------------	---------------------	-------------------------	----------------------	-----	----------------------------------	---------------------------------	-------------------------------	----------------------------------	-----------------------

Last Take Point (LTP)

UL J	Section 3	Township 24 S	Range 26 E	Lot	Ft. from N/S 1320' FSL	Ft. from E/W 2554' FEL	Latitude 32.243056°	Longitude -104.280731°	County EDDY
----------------	---------------------	-------------------------	----------------------	-----	----------------------------------	----------------------------------	-------------------------------	----------------------------------	-----------------------

Unitized Area or Area of Uniform Interest No	Spacing Unit Type <input checked="" type="checkbox"/> Horizontal <input type="checkbox"/> Vertical	Ground Floor Elevation: 3281'
--	--	---

OPERATOR CERTIFICATIONS I hereby certify that the information contained herein is true and complete to the best of my knowledge and belief, and, if the well is a vertical or directional well, that this organization either owns a working interest or unleased mineral interest in the land including the proposed bottom hole location or has a right to drill this well at this location pursuant to a contract with an owner of a working interest or unleased mineral interest, or to a voluntary pooling agreement or a compulsory pooling order heretofore entered by the division. If this well is a horizontal well, I further certify that this organization has received the consent of at least one lessee or owner of a working interest or unleased mineral interest in each tract (in the target pool or formation) in which any part of the well's completed interval will be located or obtained a compulsory pooling order from the division.  1/16/2026		SURVEYOR CERTIFICATIONS I hereby certify that the well location shown on this plat was plotted from field notes of actual surveys made by me or under my supervision, and that the same is true and correct to the best of my belief.  6 Jan 2026	
Signature Sarah Ferreyros		Signature and Seal of Professional Surveyor 	
Printed Name sarah@avantnr.com		Certificate Number 21209	
Email Address		Date of Survey JANUARY 6, 2026	

Note: No allowable will be assigned to this completion until all interests have been consolidated or a non-standard unit has been approved by the division.

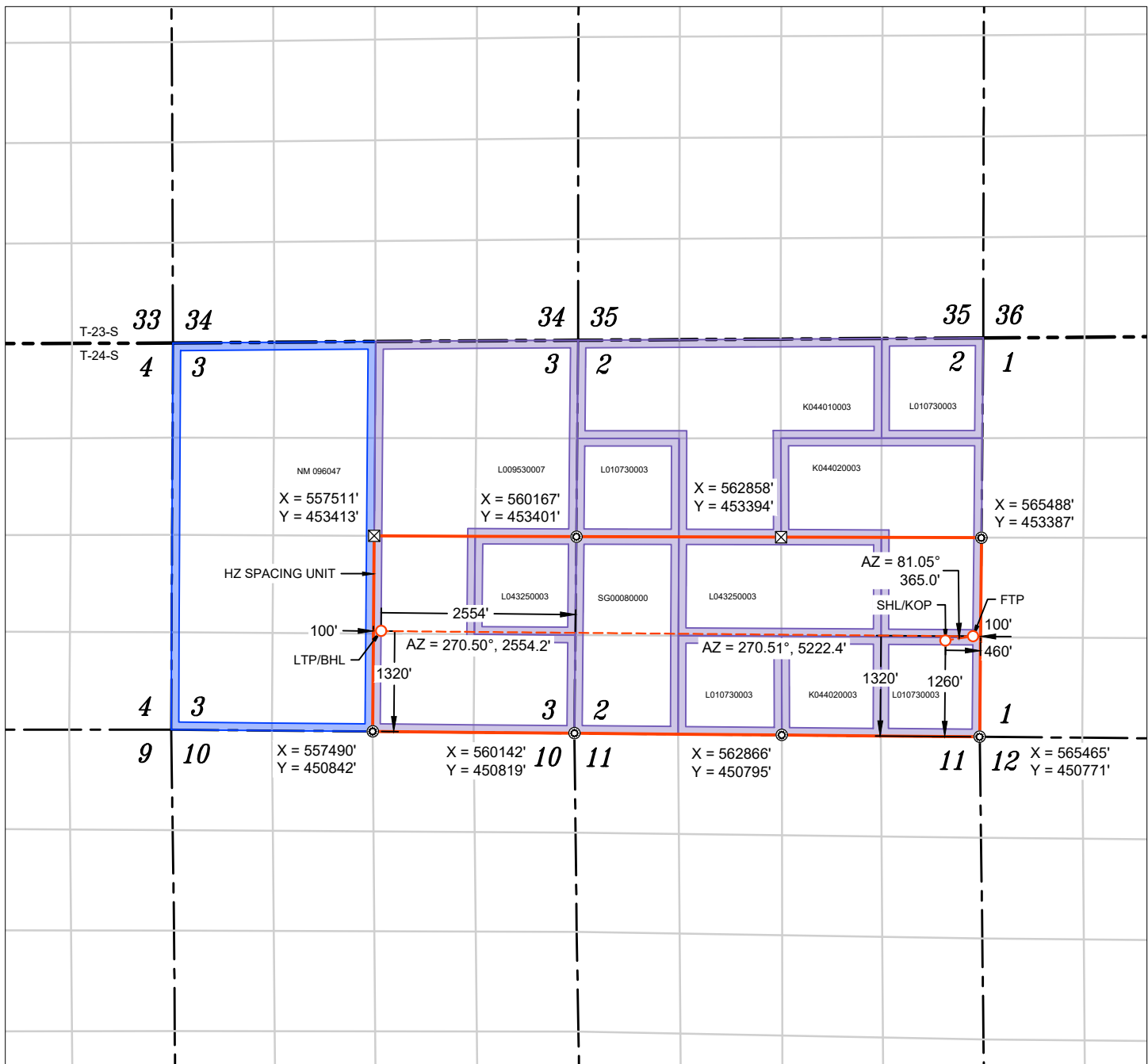

WELL NAME: CASINO QUEEN 2 3 STATE COM #502H
ELEVATION: 3281'

NAD 83 (SHL/KOP) 1260' FSL & 460' FEL
LATITUDE = 32.242698°
LONGITUDE = -104.256745°
NAD 27 (SHL/KOP)
LATITUDE = 32.242579°
LONGITUDE = -104.256242°
STATE PLANE NAD 83 (N.M. EAST)
N: 452035.44' E: 565016.27'
STATE PLANE NAD 27 (N.M. EAST)
N: 451977.20' E: 523834.65'

NAD 83 (FTP) 1320' FSL & 100' FEL
LATITUDE = 32.242853°
LONGITUDE = -104.255579°
NAD 27 (FTP)
LATITUDE = 32.242734°
LONGITUDE = -104.255076°
STATE PLANE NAD 83 (N.M. EAST)
N: 452092.23' E: 565376.78'
STATE PLANE NAD 27 (N.M. EAST)
N: 452033.98' E: 524195.16'

NAD 83 (LTP/BHL) 1320' FSL & 2554' FEL
LATITUDE = 32.243056°
LONGITUDE = -104.280731°
NAD 27 (LTP/BHL)
LATITUDE = 32.242937°
LONGITUDE = -104.280227°
STATE PLANE NAD 83 (N.M. EAST)
N: 452161.22' E: 557600.57'
STATE PLANE NAD 27 (N.M. EAST)
N: 452103.12' E: 516419.06'

APPROXIMATE WELL BORE DISTANCE FROM FTP TO LTP/BHL	
K044020003	1207.44'
L043250003	2661.23'
SG00080000	1353.69'
L043250003	1327.08'
L009530007	1227.08'
TOTAL	7776.52'

NOTES

- ALL COORDINATES, BEARINGS, AND DISTANCES CONTAINED HEREIN ARE GRID, BASED UPON THE NEW MEXICO STATE PLANE COORDINATES SYSTEM, NORTH AMERICAN DATUM 83, NEW MEXICO EAST (3001).
- THIS DOCUMENT IS BASED UPON AN ON THE GROUND SURVEY PERFORMED DURING DECEMBER, 2025. CERTIFICATION OF THIS DOCUMENT IS ONLY TO THE LOCATION OF THIS INFORMATION IN RELATION TO RECORDED MONUMENT OF DEEDS PROVIDED BY THE CLIENT.
- ELEVATIONS MSL, DERIVED FROM G.N.S.S. OBSERVATION AND DERIVED FROM SAID ON-THE-GROUND SURVEY.

- ⊙ FOUND MONUMENT
- ⊠ CALC. CORNER
- SHL/ KOP/ FTP / PPP/ LTP / BHL
- WELLBORE
- HORIZONTAL SPACING UNIT
- STATE OIL & GAS LEASE
- BLM OIL & GAS LEASE



Sante Fe Main Office
Phone: (505) 476-3441

General Information
Phone: (505) 629-6116

Online Phone Directory
<https://www.emnrd.nm.gov/oecd/contact-us>

State of New Mexico
Energy, Minerals and Natural Resources
Oil Conservation Division
1220 S. St Francis Dr.
Santa Fe, NM 87505

Form APD Conditions

Permit 407612

PERMIT CONDITIONS OF APPROVAL

Operator Name and Address: Avant Operating II, LLC [332947] 1515 Wynkoop Street Denver, CO 80202	API Number: 30-015-57758
	Well: CASINO QUEEN 2 3 STATE COM #502H

OCD Reviewer	Condition
jeffrey.harrison	NSL required if FTP or LTP is less than 100' from spacing unit boundary parallel to the trajectory of the well.
jeffrey.harrison	NSP required if not included in an existing order or not an infill to an appropriate defining well in the same pool and spacing unit.
jeffrey.harrison	No additives containing PFAS chemicals will be added to the drilling fluids or completion fluids used during drilling, completions, or recompletions operations.
jeffrey.harrison	Cement is required to circulate on both surface and intermediate1 strings of casing.
jeffrey.harrison	If cement does not circulate on any string, a Cement Bond Log (CBL) is required for that string of casing.
jeffrey.harrison	File As Drilled C-102 and a directional Survey with C-104 completion packet.
jeffrey.harrison	Notify the OCD 24 hours prior to casing & cement.
jeffrey.harrison	A [C-103] Sub. Drilling (C-103N) is required within (10) days of spud.
jeffrey.harrison	Oil base muds are not to be used until fresh water zones are cased and cemented providing isolation from the oil or diesel. This includes synthetic oils. Oil based mud, drilling fluids and solids must be contained in a steel closed loop system.
jeffrey.harrison	Once the well is spud, to prevent ground water contamination through whole or partial conduits from the surface, the operator shall drill without interruption through the fresh water zone or zones and shall immediately set in cement the water protection string.

WELL DETAILS: Casino Queen 2 3 State Com #502H

Ground Elev: 3281.0 KB: 3306

+N/-S	+E/-W	Northing	Easting	Latitude	Longitude
0.0	0.0	452035.44	565016.27	32.242698	-104.256745

PROJECT DETAILS: Eddy County, NM (NAD 83)

Geodetic System: US State Plane 1983
Datum: North American Datum 1983
Ellipsoid: GRS 1980
Zone: New Mexico Eastern Zone

System Datum: Mean Sea Level

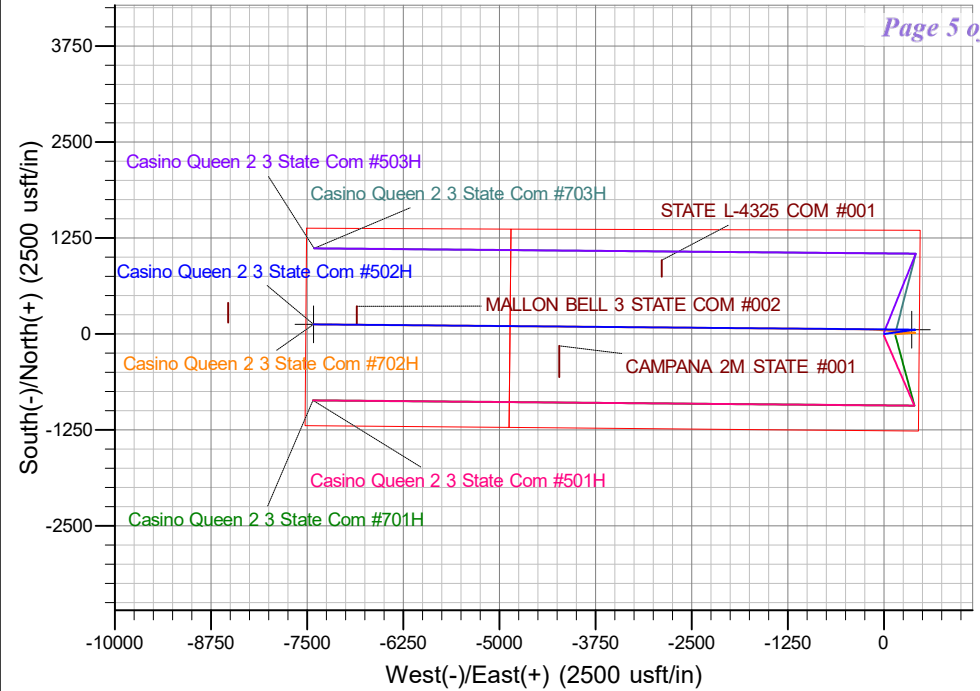

SECTION DETAILS

Sec	MD	Inc	Azi	TVD	+N/-S	+E/-W	Dleg	TFace	VSect	Annotation
1	0.0	0.00	0.00	0.0	0.0	0.0	0.00	0.00	0.0	
2	2000.0	0.00	0.00	2000.0	0.0	0.0	0.00	0.00	0.0	KOP - Start Build 2.00
3	2324.7	6.49	82.03	2324.0	2.5	18.2	2.00	82.03	-18.2	Start 3295.1 hold at 2324.7 MD
4	5619.8	6.49	82.03	5598.0	54.2	387.3	0.00	0.00	-386.8	Start Drop -2.00
5	5944.5	0.00	0.00	5922.0	56.8	405.5	2.00	180.00	-405.0	Start 556.5 hold at 5944.5 MD
6	6501.0	0.00	0.00	6478.5	56.8	405.5	0.00	0.00	-405.0	KOP #2 - Start DLS 12.00 TFO 270.51
7	7251.0	90.00	270.51	6956.0	61.0	-71.9	12.00	270.51	72.5	LP - Start 7344.0 hold at 7251.0 MD
8	14595.1	90.00	270.51	6956.0	125.8	-7415.7	0.00	0.00	7416.5	TD at 14595.1

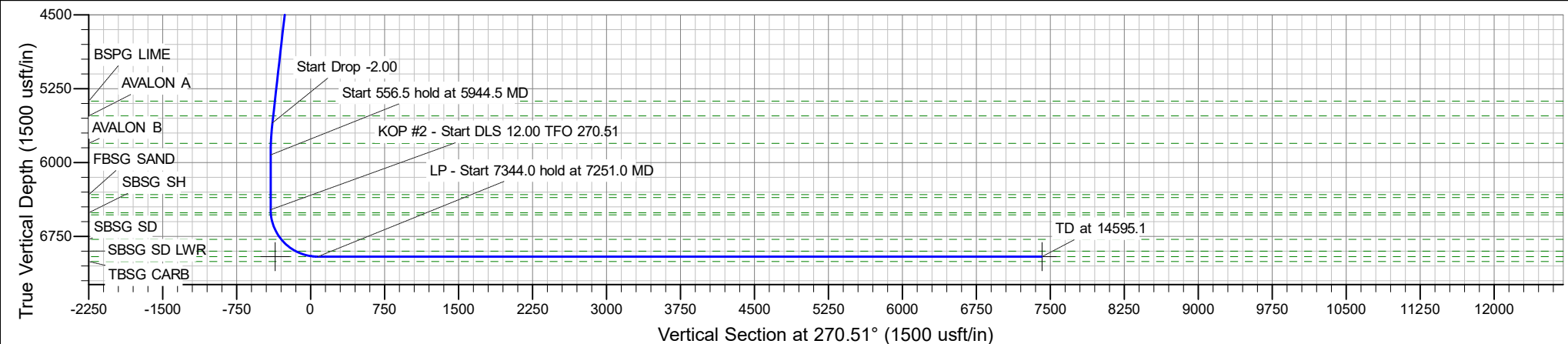
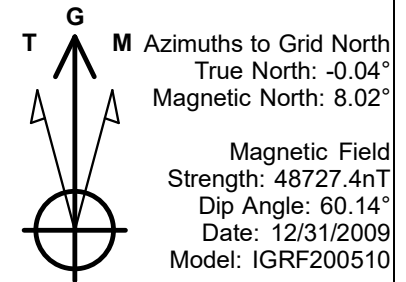

Avant Operating II, LLC

Eddy County, NM (NAD 83)

Casino Queen 2 3 State Com Pad 1

Casino Queen 2 3 State Com #502H

OH

Plan: Plan 0.1

Standard Planning Report

14 January, 2026

Planning Report

Database:	EDM 5000.16 Single User Db	Local Co-ordinate Reference:	Well Casino Queen 2 3 State Com #502H
Company:	Avant Operating II, LLC	TVD Reference:	WELL @ 3306.0usft (3306)
Project:	Eddy County, NM (NAD 83)	MD Reference:	WELL @ 3306.0usft (3306)
Site:	Casino Queen 2 3 State Com Pad 1	North Reference:	Grid
Well:	Casino Queen 2 3 State Com #502H	Survey Calculation Method:	Minimum Curvature
Wellbore:	OH		
Design:	Plan 0.1		

Project	Eddy County, NM (NAD 83)		
Map System:	US State Plane 1983	System Datum:	Mean Sea Level
Geo Datum:	North American Datum 1983		
Map Zone:	New Mexico Eastern Zone		

Site	Casino Queen 2 3 State Com Pad 1				
Site Position:		Northing:	452,015.44 usft	Latitude:	32.242643
From:	Map	Easting:	565,016.09 usft	Longitude:	-104.256746
Position Uncertainty:	0.0 usft	Slot Radius:	13-3/16 "		

Well	Casino Queen 2 3 State Com #502H					
Well Position	+N/-S	0.0 usft	Northing:	452,035.44 usft	Latitude:	32.242698
	+E/-W	0.0 usft	Easting:	565,016.27 usft	Longitude:	-104.256745
Position Uncertainty		0.0 usft	Wellhead Elevation:	usft	Ground Level:	3,281.0 usft
Grid Convergence:		0.04 °				

Wellbore	OH				
Magnetics	Model Name	Sample Date	Declination (°)	Dip Angle (°)	Field Strength (nT)
	IGRF200510	12/31/2009	8.06	60.14	48,727.38213384

Design	Plan 0.1				
Audit Notes:					
Version:		Phase:	PROTOTYPE	Tie On Depth:	0.0
Vertical Section:	Depth From (TVD) (usft)	+N/-S (usft)	+E/-W (usft)	Direction (°)	
	0.0	0.0	0.0	270.51	

Plan Survey Tool Program	Date	1/14/2026			
Depth From (usft)	Depth To (usft)	Survey (Wellbore)	Tool Name	Remarks	
1	0.0	14,595.1 Plan 0.1 (OH)	B001Mb_MWD+HRGM		
			OWSG MWD + HRGM		

Plan Sections										
Measured Depth (usft)	Inclination (°)	Azimuth (°)	Vertical Depth (usft)	+N/-S (usft)	+E/-W (usft)	Dogleg Rate (°/100usft)	Build Rate (°/100usft)	Turn Rate (°/100usft)	TFO (°)	Target
0.0	0.00	0.00	0.0	0.0	0.0	0.00	0.00	0.00	0.00	
2,000.0	0.00	0.00	2,000.0	0.0	0.0	0.00	0.00	0.00	0.00	
2,324.7	6.49	82.03	2,324.0	2.5	18.2	2.00	2.00	0.00	82.03	
5,619.8	6.49	82.03	5,598.0	54.2	387.3	0.00	0.00	0.00	0.00	
5,944.5	0.00	0.00	5,922.0	56.8	405.5	2.00	-2.00	0.00	180.00	
6,501.0	0.00	0.00	6,478.5	56.8	405.5	0.00	0.00	0.00	0.00	
7,251.0	90.00	270.51	6,956.0	61.0	-71.9	12.00	12.00	-11.93	270.51	
14,595.1	90.00	270.51	6,956.0	125.8	-7,415.7	0.00	0.00	0.00	0.00	LTP/BHL - Casino Qu

Planning Report

Database:	EDM 5000.16 Single User Db	Local Co-ordinate Reference:	Well Casino Queen 2 3 State Com #502H
Company:	Avant Operating II, LLC	TVD Reference:	WELL @ 3306.0usft (3306)
Project:	Eddy County, NM (NAD 83)	MD Reference:	WELL @ 3306.0usft (3306)
Site:	Casino Queen 2 3 State Com Pad 1	North Reference:	Grid
Well:	Casino Queen 2 3 State Com #502H	Survey Calculation Method:	Minimum Curvature
Wellbore:	OH		
Design:	Plan 0.1		

Planned Survey									
Measured Depth (usft)	Inclination (°)	Azimuth (°)	Vertical Depth (usft)	+N/-S (usft)	+E/-W (usft)	Vertical Section (usft)	Dogleg Rate (°/100usft)	Build Rate (°/100usft)	Turn Rate (°/100usft)
0.0	0.00	0.00	0.0	0.0	0.0	0.0	0.00	0.00	0.00
100.0	0.00	0.00	100.0	0.0	0.0	0.0	0.00	0.00	0.00
200.0	0.00	0.00	200.0	0.0	0.0	0.0	0.00	0.00	0.00
300.0	0.00	0.00	300.0	0.0	0.0	0.0	0.00	0.00	0.00
400.0	0.00	0.00	400.0	0.0	0.0	0.0	0.00	0.00	0.00
487.0	0.00	0.00	487.0	0.0	0.0	0.0	0.00	0.00	0.00
RUSTLER									
500.0	0.00	0.00	500.0	0.0	0.0	0.0	0.00	0.00	0.00
600.0	0.00	0.00	600.0	0.0	0.0	0.0	0.00	0.00	0.00
700.0	0.00	0.00	700.0	0.0	0.0	0.0	0.00	0.00	0.00
800.0	0.00	0.00	800.0	0.0	0.0	0.0	0.00	0.00	0.00
836.0	0.00	0.00	836.0	0.0	0.0	0.0	0.00	0.00	0.00
SOLADO									
900.0	0.00	0.00	900.0	0.0	0.0	0.0	0.00	0.00	0.00
1,000.0	0.00	0.00	1,000.0	0.0	0.0	0.0	0.00	0.00	0.00
1,100.0	0.00	0.00	1,100.0	0.0	0.0	0.0	0.00	0.00	0.00
1,200.0	0.00	0.00	1,200.0	0.0	0.0	0.0	0.00	0.00	0.00
1,300.0	0.00	0.00	1,300.0	0.0	0.0	0.0	0.00	0.00	0.00
1,400.0	0.00	0.00	1,400.0	0.0	0.0	0.0	0.00	0.00	0.00
1,500.0	0.00	0.00	1,500.0	0.0	0.0	0.0	0.00	0.00	0.00
1,600.0	0.00	0.00	1,600.0	0.0	0.0	0.0	0.00	0.00	0.00
1,700.0	0.00	0.00	1,700.0	0.0	0.0	0.0	0.00	0.00	0.00
1,766.0	0.00	0.00	1,766.0	0.0	0.0	0.0	0.00	0.00	0.00
BASE OF SALT/ LMAR									
1,800.0	0.00	0.00	1,800.0	0.0	0.0	0.0	0.00	0.00	0.00
1,900.0	0.00	0.00	1,900.0	0.0	0.0	0.0	0.00	0.00	0.00
2,000.0	0.00	0.00	2,000.0	0.0	0.0	0.0	0.00	0.00	0.00
KOP - Start Build 2.00									
2,011.0	0.22	82.03	2,011.0	0.0	0.0	0.0	2.00	2.00	0.00
BELL CANYON / DELAWARE SANDS									
2,100.0	2.00	82.03	2,100.0	0.2	1.7	-1.7	2.00	2.00	0.00
2,200.0	4.00	82.03	2,199.8	1.0	6.9	-6.9	2.00	2.00	0.00
2,300.0	6.00	82.03	2,299.5	2.2	15.5	-15.5	2.00	2.00	0.00
2,324.7	6.49	82.03	2,324.0	2.5	18.2	-18.2	2.00	2.00	0.00
Start 3295.1 hold at 2324.7 MD									
2,400.0	6.49	82.03	2,398.8	3.7	26.6	-26.6	0.00	0.00	0.00
2,500.0	6.49	82.03	2,498.2	5.3	37.8	-37.8	0.00	0.00	0.00
2,600.0	6.49	82.03	2,597.5	6.9	49.0	-49.0	0.00	0.00	0.00
2,700.0	6.49	82.03	2,696.9	8.4	60.2	-60.2	0.00	0.00	0.00
2,800.0	6.49	82.03	2,796.3	10.0	71.4	-71.4	0.00	0.00	0.00
2,900.0	6.49	82.03	2,895.6	11.6	82.6	-82.5	0.00	0.00	0.00
2,900.4	6.49	82.03	2,896.0	11.6	82.7	-82.6	0.00	0.00	0.00
CHERRY CANYON									
3,000.0	6.49	82.03	2,995.0	13.1	93.8	-93.7	0.00	0.00	0.00
3,100.0	6.49	82.03	3,094.3	14.7	105.0	-104.9	0.00	0.00	0.00
3,200.0	6.49	82.03	3,193.7	16.3	116.2	-116.1	0.00	0.00	0.00
3,300.0	6.49	82.03	3,293.0	17.8	127.4	-127.3	0.00	0.00	0.00
3,400.0	6.49	82.03	3,392.4	19.4	138.6	-138.5	0.00	0.00	0.00
3,500.0	6.49	82.03	3,491.8	21.0	149.9	-149.7	0.00	0.00	0.00
3,600.0	6.49	82.03	3,591.1	22.6	161.1	-160.8	0.00	0.00	0.00
3,700.0	6.49	82.03	3,690.5	24.1	172.3	-172.0	0.00	0.00	0.00
3,800.0	6.49	82.03	3,789.8	25.7	183.5	-183.2	0.00	0.00	0.00
3,836.4	6.49	82.03	3,826.0	26.3	187.5	-187.3	0.00	0.00	0.00

Planning Report

Database:	EDM 5000.16 Single User Db	Local Co-ordinate Reference:	Well Casino Queen 2 3 State Com #502H
Company:	Avant Operating II, LLC	TVD Reference:	WELL @ 3306.0usft (3306)
Project:	Eddy County, NM (NAD 83)	MD Reference:	WELL @ 3306.0usft (3306)
Site:	Casino Queen 2 3 State Com Pad 1	North Reference:	Grid
Well:	Casino Queen 2 3 State Com #502H	Survey Calculation Method:	Minimum Curvature
Wellbore:	OH		
Design:	Plan 0.1		

Planned Survey										
Measured Depth (usft)	Inclination (°)	Azimuth (°)	Vertical Depth (usft)	+N/-S (usft)	+E/-W (usft)	Vertical Section (usft)	Dogleg Rate (°/100usft)	Build Rate (°/100usft)	Turn Rate (°/100usft)	
BRUSHY CANYON										
3,900.0	6.49	82.03	3,889.2	27.3	194.7	-194.4	0.00	0.00	0.00	
4,000.0	6.49	82.03	3,988.6	28.8	205.9	-205.6	0.00	0.00	0.00	
4,100.0	6.49	82.03	4,087.9	30.4	217.1	-216.8	0.00	0.00	0.00	
4,200.0	6.49	82.03	4,187.3	32.0	228.3	-228.0	0.00	0.00	0.00	
4,300.0	6.49	82.03	4,286.6	33.5	239.5	-239.2	0.00	0.00	0.00	
4,400.0	6.49	82.03	4,386.0	35.1	250.7	-250.3	0.00	0.00	0.00	
4,500.0	6.49	82.03	4,485.3	36.7	261.9	-261.5	0.00	0.00	0.00	
4,600.0	6.49	82.03	4,584.7	38.2	273.1	-272.7	0.00	0.00	0.00	
4,700.0	6.49	82.03	4,684.1	39.8	284.3	-283.9	0.00	0.00	0.00	
4,800.0	6.49	82.03	4,783.4	41.4	295.5	-295.1	0.00	0.00	0.00	
4,900.0	6.49	82.03	4,882.8	42.9	306.7	-306.3	0.00	0.00	0.00	
5,000.0	6.49	82.03	4,982.1	44.5	317.9	-317.5	0.00	0.00	0.00	
5,100.0	6.49	82.03	5,081.5	46.1	329.1	-328.6	0.00	0.00	0.00	
5,200.0	6.49	82.03	5,180.9	47.7	340.3	-339.8	0.00	0.00	0.00	
5,300.0	6.49	82.03	5,280.2	49.2	351.5	-351.0	0.00	0.00	0.00	
5,396.4	6.49	82.03	5,376.0	50.7	362.3	-361.8	0.00	0.00	0.00	
BSPG LIME										
5,400.0	6.49	82.03	5,379.6	50.8	362.7	-362.2	0.00	0.00	0.00	
5,500.0	6.49	82.03	5,478.9	52.4	373.9	-373.4	0.00	0.00	0.00	
5,547.4	6.49	82.03	5,526.0	53.1	379.2	-378.7	0.00	0.00	0.00	
AVALON A										
5,600.0	6.49	82.03	5,578.3	53.9	385.1	-384.6	0.00	0.00	0.00	
5,619.8	6.49	82.03	5,598.0	54.2	387.3	-386.8	0.00	0.00	0.00	
Start Drop -2.00										
5,700.0	4.89	82.03	5,677.8	55.3	395.2	-394.7	2.00	-2.00	0.00	
5,800.0	2.89	82.03	5,777.5	56.3	401.9	-401.4	2.00	-2.00	0.00	
5,827.5	2.34	82.03	5,805.0	56.5	403.1	-402.6	2.00	-2.00	0.00	
AVALON B										
5,900.0	0.89	82.03	5,877.5	56.7	405.2	-404.6	2.00	-2.00	0.00	
5,944.5	0.00	0.00	5,922.0	56.8	405.5	-405.0	2.00	-2.00	0.00	
Start 556.5 hold at 5944.5 MD										
6,000.0	0.00	0.00	5,977.5	56.8	405.5	-405.0	0.00	0.00	0.00	
6,100.0	0.00	0.00	6,077.5	56.8	405.5	-405.0	0.00	0.00	0.00	
6,200.0	0.00	0.00	6,177.5	56.8	405.5	-405.0	0.00	0.00	0.00	
6,300.0	0.00	0.00	6,277.5	56.8	405.5	-405.0	0.00	0.00	0.00	
6,348.5	0.00	0.00	6,326.0	56.8	405.5	-405.0	0.00	0.00	0.00	
FBSG SAND										
6,378.5	0.00	0.00	6,356.0	56.8	405.5	-405.0	0.00	0.00	0.00	
300s										
6,400.0	0.00	0.00	6,377.5	56.8	405.5	-405.0	0.00	0.00	0.00	
6,500.0	0.00	0.00	6,477.5	56.8	405.5	-405.0	0.00	0.00	0.00	
6,501.0	0.00	0.00	6,478.5	56.8	405.5	-405.0	0.00	0.00	0.00	
KOP #2 - Start DLS 12.00 TFO 270.51										
6,533.6	3.90	270.51	6,511.0	56.8	404.4	-403.9	12.00	12.00	0.00	
SBSG SH										
6,553.6	6.31	270.51	6,531.0	56.8	402.6	-402.1	12.00	12.00	0.00	
400s										
6,600.0	11.88	270.51	6,576.8	56.9	395.3	-394.8	12.00	12.00	0.00	
6,700.0	23.88	270.51	6,671.8	57.2	364.6	-364.1	12.00	12.00	0.00	
6,800.0	35.88	270.51	6,758.3	57.6	314.9	-314.4	12.00	12.00	0.00	
6,828.6	39.31	270.51	6,781.0	57.7	297.5	-296.9	12.00	12.00	0.00	

Planning Report

Database:	EDM 5000.16 Single User Db	Local Co-ordinate Reference:	Well Casino Queen 2 3 State Com #502H
Company:	Avant Operating II, LLC	TVD Reference:	WELL @ 3306.0usft (3306)
Project:	Eddy County, NM (NAD 83)	MD Reference:	WELL @ 3306.0usft (3306)
Site:	Casino Queen 2 3 State Com Pad 1	North Reference:	Grid
Well:	Casino Queen 2 3 State Com #502H	Survey Calculation Method:	Minimum Curvature
Wellbore:	OH		
Design:	Plan 0.1		

Planned Survey									
Measured Depth (usft)	Inclination (°)	Azimuth (°)	Vertical Depth (usft)	+N/-S (usft)	+E/-W (usft)	Vertical Section (usft)	Dogleg Rate (°/100usft)	Build Rate (°/100usft)	Turn Rate (°/100usft)
SBSG SD									
6,900.0	47.88	270.51	6,832.6	58.2	248.3	-247.8	12.00	12.00	0.00
FTP - Casino Queen 2 3 State Com #502H									
7,000.0	59.88	270.51	6,891.5	58.9	167.7	-167.1	12.00	12.00	0.00
7,019.7	62.24	270.51	6,901.0	59.0	150.5	-149.9	12.00	12.00	0.00
SBSG SD LWR									
7,100.0	71.88	270.51	6,932.3	59.7	76.6	-76.0	12.00	12.00	0.00
7,200.0	83.88	270.51	6,953.2	60.6	-21.0	21.5	12.00	12.00	0.00
7,251.0	90.00	270.51	6,956.0	61.0	-71.9	72.5	12.00	12.00	0.00
LP - Start 7344.0 hold at 7251.0 MD									
7,300.0	90.00	270.51	6,956.0	61.4	-120.9	121.5	0.00	0.00	0.00
7,400.0	90.00	270.51	6,956.0	62.3	-220.9	221.5	0.00	0.00	0.00
7,500.0	90.00	270.51	6,956.0	63.2	-320.9	321.5	0.00	0.00	0.00
7,600.0	90.00	270.51	6,956.0	64.1	-420.9	421.5	0.00	0.00	0.00
7,700.0	90.00	270.51	6,956.0	65.0	-520.9	521.5	0.00	0.00	0.00
7,800.0	90.00	270.51	6,956.0	65.8	-620.9	621.5	0.00	0.00	0.00
7,900.0	90.00	270.51	6,956.0	66.7	-720.9	721.5	0.00	0.00	0.00
8,000.0	90.00	270.51	6,956.0	67.6	-820.9	821.5	0.00	0.00	0.00
8,100.0	90.00	270.51	6,956.0	68.5	-920.9	921.5	0.00	0.00	0.00
8,200.0	90.00	270.51	6,956.0	69.4	-1,020.9	1,021.5	0.00	0.00	0.00
8,300.0	90.00	270.51	6,956.0	70.3	-1,120.9	1,121.5	0.00	0.00	0.00
8,400.0	90.00	270.51	6,956.0	71.1	-1,220.9	1,221.5	0.00	0.00	0.00
8,500.0	90.00	270.51	6,956.0	72.0	-1,320.9	1,321.5	0.00	0.00	0.00
8,600.0	90.00	270.51	6,956.0	72.9	-1,420.9	1,421.5	0.00	0.00	0.00
8,700.0	90.00	270.51	6,956.0	73.8	-1,520.9	1,521.5	0.00	0.00	0.00
8,800.0	90.00	270.51	6,956.0	74.7	-1,620.9	1,621.5	0.00	0.00	0.00
8,900.0	90.00	270.51	6,956.0	75.5	-1,720.8	1,721.5	0.00	0.00	0.00
9,000.0	90.00	270.51	6,956.0	76.4	-1,820.8	1,821.5	0.00	0.00	0.00
9,100.0	90.00	270.51	6,956.0	77.3	-1,920.8	1,921.5	0.00	0.00	0.00
9,200.0	90.00	270.51	6,956.0	78.2	-2,020.8	2,021.5	0.00	0.00	0.00
9,300.0	90.00	270.51	6,956.0	79.1	-2,120.8	2,121.5	0.00	0.00	0.00
9,400.0	90.00	270.51	6,956.0	80.0	-2,220.8	2,221.5	0.00	0.00	0.00
9,500.0	90.00	270.51	6,956.0	80.8	-2,320.8	2,321.5	0.00	0.00	0.00
9,600.0	90.00	270.51	6,956.0	81.7	-2,420.8	2,421.5	0.00	0.00	0.00
9,700.0	90.00	270.51	6,956.0	82.6	-2,520.8	2,521.5	0.00	0.00	0.00
9,800.0	90.00	270.51	6,956.0	83.5	-2,620.8	2,621.5	0.00	0.00	0.00
9,900.0	90.00	270.51	6,956.0	84.4	-2,720.8	2,721.5	0.00	0.00	0.00
10,000.0	90.00	270.51	6,956.0	85.2	-2,820.8	2,821.5	0.00	0.00	0.00
10,100.0	90.00	270.51	6,956.0	86.1	-2,920.8	2,921.5	0.00	0.00	0.00
10,200.0	90.00	270.51	6,956.0	87.0	-3,020.8	3,021.5	0.00	0.00	0.00
10,300.0	90.00	270.51	6,956.0	87.9	-3,120.8	3,121.5	0.00	0.00	0.00
10,400.0	90.00	270.51	6,956.0	88.8	-3,220.8	3,221.5	0.00	0.00	0.00
10,500.0	90.00	270.51	6,956.0	89.7	-3,320.8	3,321.5	0.00	0.00	0.00
10,600.0	90.00	270.51	6,956.0	90.5	-3,420.8	3,421.5	0.00	0.00	0.00
10,700.0	90.00	270.51	6,956.0	91.4	-3,520.8	3,521.5	0.00	0.00	0.00
10,800.0	90.00	270.51	6,956.0	92.3	-3,620.8	3,621.5	0.00	0.00	0.00
10,900.0	90.00	270.51	6,956.0	93.2	-3,720.8	3,721.5	0.00	0.00	0.00
11,000.0	90.00	270.51	6,956.0	94.1	-3,820.8	3,821.5	0.00	0.00	0.00
11,100.0	90.00	270.51	6,956.0	95.0	-3,920.8	3,921.5	0.00	0.00	0.00
11,200.0	90.00	270.51	6,956.0	95.8	-4,020.8	4,021.5	0.00	0.00	0.00
11,300.0	90.00	270.51	6,956.0	96.7	-4,120.8	4,121.5	0.00	0.00	0.00
11,400.0	90.00	270.51	6,956.0	97.6	-4,220.8	4,221.5	0.00	0.00	0.00
11,500.0	90.00	270.51	6,956.0	98.5	-4,320.7	4,321.5	0.00	0.00	0.00

Planning Report

Database:	EDM 5000.16 Single User Db	Local Co-ordinate Reference:	Well Casino Queen 2 3 State Com #502H
Company:	Avant Operating II, LLC	TVD Reference:	WELL @ 3306.0usft (3306)
Project:	Eddy County, NM (NAD 83)	MD Reference:	WELL @ 3306.0usft (3306)
Site:	Casino Queen 2 3 State Com Pad 1	North Reference:	Grid
Well:	Casino Queen 2 3 State Com #502H	Survey Calculation Method:	Minimum Curvature
Wellbore:	OH		
Design:	Plan 0.1		

Planned Survey										
Measured Depth (usft)	Inclination (°)	Azimuth (°)	Vertical Depth (usft)	+N/-S (usft)	+E/-W (usft)	Vertical Section (usft)	Dogleg Rate (°/100usft)	Build Rate (°/100usft)	Turn Rate (°/100usft)	
11,600.0	90.00	270.51	6,956.0	99.4	-4,420.7	4,421.5	0.00	0.00	0.00	
11,700.0	90.00	270.51	6,956.0	100.2	-4,520.7	4,521.5	0.00	0.00	0.00	
11,800.0	90.00	270.51	6,956.0	101.1	-4,620.7	4,621.5	0.00	0.00	0.00	
11,900.0	90.00	270.51	6,956.0	102.0	-4,720.7	4,721.5	0.00	0.00	0.00	
12,000.0	90.00	270.51	6,956.0	102.9	-4,820.7	4,821.5	0.00	0.00	0.00	
12,100.0	90.00	270.51	6,956.0	103.8	-4,920.7	4,921.5	0.00	0.00	0.00	
12,200.0	90.00	270.51	6,956.0	104.7	-5,020.7	5,021.5	0.00	0.00	0.00	
12,300.0	90.00	270.51	6,956.0	105.5	-5,120.7	5,121.5	0.00	0.00	0.00	
12,400.0	90.00	270.51	6,956.0	106.4	-5,220.7	5,221.5	0.00	0.00	0.00	
12,500.0	90.00	270.51	6,956.0	107.3	-5,320.7	5,321.5	0.00	0.00	0.00	
12,600.0	90.00	270.51	6,956.0	108.2	-5,420.7	5,421.5	0.00	0.00	0.00	
12,700.0	90.00	270.51	6,956.0	109.1	-5,520.7	5,521.5	0.00	0.00	0.00	
12,800.0	90.00	270.51	6,956.0	109.9	-5,620.7	5,621.5	0.00	0.00	0.00	
12,900.0	90.00	270.51	6,956.0	110.8	-5,720.7	5,721.5	0.00	0.00	0.00	
13,000.0	90.00	270.51	6,956.0	111.7	-5,820.7	5,821.5	0.00	0.00	0.00	
13,100.0	90.00	270.51	6,956.0	112.6	-5,920.7	5,921.5	0.00	0.00	0.00	
13,200.0	90.00	270.51	6,956.0	113.5	-6,020.7	6,021.5	0.00	0.00	0.00	
13,300.0	90.00	270.51	6,956.0	114.4	-6,120.7	6,121.5	0.00	0.00	0.00	
13,400.0	90.00	270.51	6,956.0	115.2	-6,220.7	6,221.5	0.00	0.00	0.00	
13,500.0	90.00	270.51	6,956.0	116.1	-6,320.7	6,321.5	0.00	0.00	0.00	
13,600.0	90.00	270.51	6,956.0	117.0	-6,420.7	6,421.5	0.00	0.00	0.00	
13,700.0	90.00	270.51	6,956.0	117.9	-6,520.7	6,521.5	0.00	0.00	0.00	
13,800.0	90.00	270.51	6,956.0	118.8	-6,620.7	6,621.5	0.00	0.00	0.00	
13,900.0	90.00	270.51	6,956.0	119.6	-6,720.7	6,721.5	0.00	0.00	0.00	
14,000.0	90.00	270.51	6,956.0	120.5	-6,820.6	6,821.5	0.00	0.00	0.00	
14,100.0	90.00	270.51	6,956.0	121.4	-6,920.6	6,921.5	0.00	0.00	0.00	
14,200.0	90.00	270.51	6,956.0	122.3	-7,020.6	7,021.5	0.00	0.00	0.00	
14,300.0	90.00	270.51	6,956.0	123.2	-7,120.6	7,121.5	0.00	0.00	0.00	
14,400.0	90.00	270.51	6,956.0	124.1	-7,220.6	7,221.5	0.00	0.00	0.00	
14,500.0	90.00	270.51	6,956.0	124.9	-7,320.6	7,321.5	0.00	0.00	0.00	
14,595.1	90.00	270.51	6,956.0	125.8	-7,415.7	7,416.5	0.00	0.00	0.00	
TD at 14595.1 - LTP/BHL - Casino Queen 2 3 State Com #502H										

Design Targets									
Target Name									
- hit/miss target	Dip Angle	Dip Dir.	TVD	+N/-S	+E/-W	Northing	Easting		
- Shape	(°)	(°)	(usft)	(usft)	(usft)	(usft)	(usft)	Latitude	Longitude
FTP - Casino Queen 2 3	0.00	0.00	6,956.0	56.8	360.5	452,092.23	565,376.78	32.242853	-104.255579
- plan misses target center by 166.8usft at 6900.0usft MD (6832.6 TVD, 58.2 N, 248.3 E)									
- Point									
LTP/BHL - Casino Queen	0.00	0.00	6,956.0	125.8	-7,415.7	452,161.22	557,600.57	32.243056	-104.280731
- plan hits target center									
- Point									

Planning Report

Database:	EDM 5000.16 Single User Db	Local Co-ordinate Reference:	Well Casino Queen 2 3 State Com #502H
Company:	Avant Operating II, LLC	TVD Reference:	WELL @ 3306.0usft (3306)
Project:	Eddy County, NM (NAD 83)	MD Reference:	WELL @ 3306.0usft (3306)
Site:	Casino Queen 2 3 State Com Pad 1	North Reference:	Grid
Well:	Casino Queen 2 3 State Com #502H	Survey Calculation Method:	Minimum Curvature
Wellbore:	OH		
Design:	Plan 0.1		

Formations						
Measured Depth (usft)	Vertical Depth (usft)	Name	Lithology	Dip (°)	Dip Direction (°)	
487.0	487.0	RUSTLER				
836.0	836.0	SOLADO				
1,766.0	1,766.0	BASE OF SALT/ LMAR				
2,011.0	2,011.0	BELL CANYON / DELAWARE SANDS				
2,900.4	2,896.0	CHERRY CANYON				
3,836.4	3,826.0	BRUSHY CANYON				
5,396.4	5,376.0	BSPG LIME				
5,547.4	5,526.0	AVALON A				
5,827.5	5,805.0	AVALON B				
6,348.5	6,326.0	FBSG SAND				
6,378.5	6,356.0	300s				
6,533.6	6,511.0	SBSG SH				
6,553.6	6,531.0	400s				
6,828.6	6,781.0	SBSG SD				
7,019.7	6,901.0	SBSG SD LWR				

Plan Annotations					
Measured Depth (usft)	Vertical Depth (usft)	Local Coordinates			
		+N/-S (usft)	+E/-W (usft)	Comment	
2,000.0	2,000.0	0.0	0.0	KOP - Start Build 2.00	
2,324.7	2,324.0	2.5	18.2	Start 3295.1 hold at 2324.7 MD	
5,619.8	5,598.0	54.2	387.3	Start Drop -2.00	
5,944.5	5,922.0	56.8	405.5	Start 556.5 hold at 5944.5 MD	
6,501.0	6,478.5	56.8	405.5	KOP #2 - Start DLS 12.00 TFO 270.51	
7,251.0	6,956.0	61.0	-71.9	LP - Start 7344.0 hold at 7251.0 MD	
14,595.1	6,956.0	125.8	-7,415.7	TD at 14595.1	

AFE: NM1513



Casino Queen 2 3 State Com #502H

API:

REGULATORY: NMOCD

PERMIT #

RIG:

KB: 3307.5 (26.5')

GL: 3281'

Bone Spring

Eddy County, NM

Sec. 2, T-24S, R-26E; 1260 FSL, 460 FEL

SHL:

Lat: 32.242698, Long: -104.256745 (NAD83)

HOLE SIZE	MD	FORMATION	TVD	MUD	CASING	CEMENT	SPECIAL INSTRUCTIONS
	120	20" Conductor	120				
14 3/4 "				SPUD MW	10 3/4 "	LEAD: 12.8 PPG Top of Lead: 0 50% Excess	Circ cement to surface is a NMOCD requirement Casing must be set 25' into the Rustler MUD: Fresh water only
				8.4 ppg	40.5# J-55 BTC	TAIL: 14.8 PPG Top of Tail: 212' 20% Excess	
	487	Rustler	487	Fresh	+/- 7 Bowsprings 1 20' pup jt 1 joint shoe track		
	537	SURF CSG PT	537	9.9 ppg			
9 7/8 "				DRLOUT MW	8 5/8 "	2 STAGE CEMENT	Circ cement to surface is a NMOCD requirement
				10 ppg	32# L-80 HC BK	1st STAGE	
	836	Soldao	836			LEAD: 12.5 PPG Top of Lead: 0' 20% excess TAIL: 14.5 PPG Top of Tail: 1568' 20% Excess	
	1,000	DV TOOL & PACKER	1,000	Brine	1 20' pup jt		
						2nd STAGE	
	1,766	Base of Salt	1,766	TD MW	+/- 8 Bowsprings 1 joint shoe track	LEAD: 12.5 PPG Top of Lead: 0' 20% Excess TAIL: 14.2 PPG Top of Tail: 400' no excess	
	1,961	INTRM CSG PT	1,961				
7 7/8 " VERTICAL	2,011	Bell Canyon	2,011	DRLOUT MW			
				9			
	2,900	Cherry Canyon	2,896	Cut Brine			
	3,836	Brushy Canyon	3,826	KOP MW			
				9.2	EOC MW		
7 7/8 " CURVE	5,396	Bone Springs	5,376	OBM			
	6,349	1st BS Sand	6,326		Lat MW 9.2	OBM	
	6,501	KOP	6,479			TD MW 9.2	
	6,829	2nd BS Sand	6,781				
	7,251	EOC	6,956				
7 7/8 " LATERAL							14,595 ' MD
							7,417 ' VS
							6,956 ' TVD
DIRECTIONAL PLAN				Lat. Azi = VS Azi. = 270.51° Est BHST = 135°F, Est BHCT = 118°F			
	MD	INC	INC	TVD	ANNOTATION		BHL: 1320 FSL, 2554 FEL
							Expected BH Pressure: 3200
					5 1/2 "	LEAD: 10.7 PPG Top of Lead: 0 20% Excess	
					20# P-110 HC GBCD	TAIL: 14.8 PPG Top of Tail: 6501 20% Excess	
					1 15' pup jt 2 20' Marker Jts +/- 37 Bowsprings +/- 27 Doublebows +/- 174 Solid Bodies	All aqueous fluids (spacer and disp) left inside or outside of pipe must have biocide & corrosion inhibitor	

PRELIMINARY

DIRECTIONS TO LOCATION:

Drilling Engineer: Ryan Harris

Casino Queen 2 3 State Com #502H ()

Date: 1/15/2026

Intent ☐ As Drilled ☐

API #		
Operator Name:	Property Name:	Well Number

Kick Off Point (KOP)

UL	Section	Township	Range	Lot	Feet	From N/S	Feet	From E/W	County
Latitude					Longitude				NAD

First Take Point (FTP)

UL	Section	Township	Range	Lot	Feet	From N/S	Feet	From E/W	County
Latitude					Longitude				NAD

Last Take Point (LTP)

UL	Section	Township	Range	Lot	Feet	From N/S	Feet	From E/W	County
Latitude					Longitude				NAD

Is this well the defining well for the Horizontal Spacing Unit? ☐Is this well an infill well? ☐

If infill is yes please provide API if available, Operator Name and well number for Defining well for Horizontal Spacing Unit.

API #		
Operator Name:	Property Name:	Well Number

KZ 06/29/2018

State of New Mexico
Energy, Minerals and Natural Resources Department

Submit Electronically
Via E-permitting

Oil Conservation Division
1220 South St. Francis Dr.
Santa Fe, NM 87505

NATURAL GAS MANAGEMENT PLAN

This Natural Gas Management Plan must be submitted with each Application for Permit to Drill (APD) for a new or recompleted well.

Section 1 – Plan Description

Effective May 25, 2021

I. Operator: Avant Operating II, LLC **OGRID:** 332947 **Date:** 1/16/2026

II. Type: ☒ Original ☐ Amendment due to ☐ 19.15.27.9.D(6)(a) NMAC ☐ 19.15.27.9.D(6)(b) NMAC ☐ Other.

If Other, please describe: _____

III. Well(s): Provide the following information for each new or recompleted well or set of wells proposed to be drilled or proposed to be recompleted from a single well pad or connected to a central delivery point.

Well Name	API	ULSTR	Footages	Anticipated Oil BBL/D	Anticipated Gas MCF/D	Anticipated Produced Water BBL/D
Casino Queen 2 3 State Com 501H		P-2-T24S-R26E	1240FSL/460FEL	1150 BBL/D	9200 MCF/D	6500 BBL/D
Casino Queen 2 3 State Com 502H		P-2-T24S-R26E	1260FSL/460FEL	1150 BBL/D	9200 MCF/D	6500 BBL/D
Casino Queen 2 3 State Com 503H		P-2-T24S-R26E	1280FSL/460FEL	1150 BBL/D	9200 MCF/D	6500 BBL/D
Casino Queen 2 3 State Com 701H		P-2-T24S-R26E	1240FSL/310FEL	1260 BBL/D	5040 MCF/D	7600 BBL/D
Casino Queen 2 3 State Com 702H		P-2-T24S-R26E	1260FSL/310FEL	1260 BBL/D	5040 MCF/D	7600 BBL/D
Casino Queen 2 3 State Com 703H		P-2-T24S-R26E	1280FSL/310FEL	1260 BBL/D	5040 MCF/D	7600 BBL/D

IV. Central Delivery Point Name: Casino Queen CTB [See 19.15.27.9(D)(1) NMAC]

V. Anticipated Schedule: Provide the following information for each new or recompleted well or set of wells proposed to be drilled or proposed to be recompleted from a single well pad or connected to a central delivery point.

Well Name	API	Spud Date	TD Reached Date	Completion Commencement Date	Initial Flow Back Date	First Production Date
Casino Queen 2 3 State Com 501H		11/15/2026	12/31/2026	01/27/2027	03/27/2027	03/27/2027
Casino Queen 2 3 State Com 502H		11/15/2026	12/31/2026	01/27/2027	03/27/2027	03/27/2027
Casino Queen 2 3 State Com 503H		11/15/2026	12/31/2026	01/27/2027	03/27/2027	03/27/2027
Casino Queen 2 3 State Com 701H		11/15/2026	12/31/2026	01/27/2027	03/27/2027	03/27/2027
Casino Queen 2 3 State Com 702H		11/15/2026	12/31/2026	01/27/2027	03/27/2027	03/27/2027
Casino Queen 2 3 State Com 703H		11/15/2026	12/31/2026	01/27/2027	03/27/2027	03/27/2027

VI. Separation Equipment: ☒ Attach a complete description of how Operator will size separation equipment to optimize gas capture.

VII. Operational Practices: ☒ Attach a complete description of the actions Operator will take to comply with the requirements of Subsection A through F of 19.15.27.8 NMAC.

VIII. Best Management Practices: ☒ Attach a complete description of Operator's best management practices to minimize venting during active and planned maintenance.

Section 2 – Enhanced Plan

EFFECTIVE APRIL 1, 2022

Beginning April 1, 2022, an operator that is not in compliance with its statewide natural gas capture requirement for the applicable reporting area must complete this section.

☒ Operator certifies that it is not required to complete this section because Operator is in compliance with its statewide natural gas capture requirement for the applicable reporting area.

IX. Anticipated Natural Gas Production:

Well	API	Anticipated Average Natural Gas Rate MCF/D	Anticipated Volume of Natural Gas for the First Year MCF

--	--	--	--

X. Natural Gas Gathering System (NGGS):

Operator	System	ULSTR of Tie-in	Anticipated Gathering Start Date	Available Maximum Daily Capacity of System Segment Tie-in

XI. Map. ☐ Attach an accurate and legible map depicting the location of the well(s), the anticipated pipeline route(s) connecting the production operations to the existing or planned interconnect of the natural gas gathering system(s), and the maximum daily capacity of the segment or portion of the natural gas gathering system(s) to which the well(s) will be connected.

XII. Line Capacity. The natural gas gathering system ☐ will ☐ will not have capacity to gather 100% of the anticipated natural gas production volume from the well prior to the date of first production.

XIII. Line Pressure. Operator ☐ does ☐ does not anticipate that its existing well(s) connected to the same segment, or portion, of the natural gas gathering system(s) described above will continue to meet anticipated increases in line pressure caused by the new well(s).

☐ Attach Operator's plan to manage production in response to the increased line pressure.

XIV. Confidentiality: ☐ Operator asserts confidentiality pursuant to Section 71-2-8 NMSA 1978 for the information provided in Section 2 as provided in Paragraph (2) of Subsection D of 19.15.27.9 NMAC, and attaches a full description of the specific information for which confidentiality is asserted and the basis for such assertion.

Section 3 - Certifications

Effective May 25, 2021

Operator certifies that, after reasonable inquiry and based on the available information at the time of submittal:

☒ Operator will be able to connect the well(s) to a natural gas gathering system in the general area with sufficient capacity to transport one hundred percent of the anticipated volume of natural gas produced from the well(s) commencing on the date of first production, taking into account the current and anticipated volumes of produced natural gas from other wells connected to the pipeline gathering system; or

☐ Operator will not be able to connect to a natural gas gathering system in the general area with sufficient capacity to transport one hundred percent of the anticipated volume of natural gas produced from the well(s) commencing on the date of first production, taking into account the current and anticipated volumes of produced natural gas from other wells connected to the pipeline gathering system.

If Operator checks this box, Operator will select one of the following:

Well Shut-In. ☐ Operator will shut-in and not produce the well until it submits the certification required by Paragraph (4) of Subsection D of 19.15.27.9 NMAC; or

Venting and Flaring Plan. ☐ Operator has attached a venting and flaring plan that evaluates and selects one or more of the potential alternative beneficial uses for the natural gas until a natural gas gathering system is available, including:

- (a) power generation on lease;
- (b) power generation for grid;
- (c) compression on lease;
- (d) liquids removal on lease;
- (e) reinjection for underground storage;
- (f) reinjection for temporary storage;
- (g) reinjection for enhanced oil recovery;
- (h) fuel cell production; and
- (i) other alternative beneficial uses approved by the division.

Section 4 - Notices

1. If, at any time after Operator submits this Natural Gas Management Plan and before the well is spud:

(a) Operator becomes aware that the natural gas gathering system it planned to connect the well(s) to has become unavailable or will not have capacity to transport one hundred percent of the production from the well(s), no later than 20 days after becoming aware of such information, Operator shall submit for OCD's approval a new or revised venting and flaring plan containing the information specified in Paragraph (5) of Subsection D of 19.15.27.9 NMAC; or

(b) Operator becomes aware that it has, cumulatively for the year, become out of compliance with its baseline natural gas capture rate or natural gas capture requirement, no later than 20 days after becoming aware of such information, Operator shall submit for OCD's approval a new or revised Natural Gas Management Plan for each well it plans to spud during the next 90 days containing the information specified in Paragraph (2) of Subsection D of 19.15.27.9 NMAC, and shall file an update for each Natural Gas Management Plan until Operator is back in compliance with its baseline natural gas capture rate or natural gas capture requirement.

2. OCD may deny or conditionally approve an APD if Operator does not make a certification, fails to submit an adequate venting and flaring plan which includes alternative beneficial uses for the anticipated volume of natural gas produced, or if OCD determines that Operator will not have adequate natural gas takeaway capacity at the time a well will be spud.

I certify that, after reasonable inquiry, the statements in and attached to this Natural Gas Management Plan are true and correct to the best of my knowledge and acknowledge that a false statement may be subject to civil and criminal penalties under the Oil and Gas Act.

Signature: 
Printed Name: John Harper
Title: SVP – Assets and Exploration
E-mail Address: John@avantnr.com
Date: 1/13/26
Phone: 678-988-6644

OIL CONSERVATION DIVISION
(Only applicable when submitted as a standalone form)

Approved By:
Title:
Approval Date:
Conditions of Approval:

Avant Operating II, LLC Natural Gas Management Plan

VI. Separation equipment will be sized by construction engineering staff based on stated manufacturer daily throughput capacities and anticipated daily production rates to ensure adequate capacity. Closed vent system piping, compression needs, and VRUs will be sized utilizing ProMax modelling software to ensure adequate capacity for anticipated production volumes and conditions.

VII. Avant Operating, LLC (Avant) will take the following actions to comply with the regulations listed in 19.15.27.8:

- A. Avant will maximize the recovery of natural gas by minimizing the waste, as defined by 19.15.2 NMAC, of natural gas through venting and flaring. Avant will ensure that well(s) will be connected to a natural gas gathering system with sufficient capacity to transport natural gas.
- B. All drilling operations will be equipped with a rig flare located at least 100' from the nearest surface hole. Rig flare will be utilized to combust any natural gas that is brought to surface during normal drilling operations. In the case of emergency venting or flaring the volumes will be estimated and reported appropriately.
- C. During completion operations any natural gas brought to surface will be flared. Immediately following the finish of completion operations, all well flowback will be directed to permanent separation equipment. Produced natural gas from separation equipment will be sent to sales. Avant will ensure that the flare is sized properly and is equipped with automatic igniter or continuous pilot. The gas sample will be analyzed twice per week, and the gas will be routed into a gathering system as soon as pipeline specifications are met.
- D. Avant will comply with the performance standards requirements and provisions listed in 19.15.27.8 (1) through (8). All equipment will be designed and sized to handle maximum anticipated pressures and throughputs to minimize the waste. Production storage tanks constructed after May 25, 2021, will be equipped with automatic gauging system. Flares constructed after May 25, 2021, will be equipped with automatic igniter or continuous pilot. Flares will be located at least 100' from the well and storage tanks unless otherwise approved by the division. Avant will conduct AVO inspections as described in 19.15.27.8 E (5) (a) with frequencies specified in 19.15.27.8 E (5) (b) and (c). All emergencies will be resolved as quickly and safely as feasible to minimize waste.
- E. The volume of natural gas that is vented or flared as the result of malfunction or emergency during drilling and completions operations will be estimated. The volume of natural gas that is vented, flared, or beneficially used during production operations, will be measured, or estimated. Avant will install equipment to measure
- F. Measurement meters will be in place for low- and high-pressure gas that is flared due to not being able to use for reuse or sales. Equipment will be installed off tanks to reduce vented gas and the gas will be measured with a meter.

VIII. Best Management Practices: Avant plans to communicate consistently with midstream partners to ensure sufficient takeaway capacity is available and understand planned maintenance to minimize venting. Avant will depressurize equipment and capture vented gases for reuse before any maintenance occurs. Avant will use vapor recovery units for the vented gas off the tanks to capture for reuse or sales to minimize venting during active operations. Avant will be proactive on inspections to identify and fix leaks before they escalate.