

Submit 1 Copy To Appropriate District Office
 District I – (575) 393-6161
 1625 N. French Dr., Hobbs, NM 88240
 District II – (575) 748-1283
 811 S. First St., Artesia, NM 88210
 District III – (505) 334-6178
 1000 Rio Brazos Rd., Aztec, NM 87410
 District IV – (505) 476-3460
 1220 S. St. Francis Dr., Santa Fe, NM 87505

State of New Mexico
 Energy, Minerals and Natural Resources

Form C-103
 Revised July 18, 2013

OIL CONSERVATION DIVISION
 1220 South St. Francis Dr.
 Santa Fe, NM 87505

SUNDRY NOTICES AND REPORTS ON WELLS (DO NOT USE THIS FORM FOR PROPOSALS TO DRILL OR TO DEEPEN OR PLUG BACK TO A DIFFERENT RESERVOIR. USE "APPLICATION FOR PERMIT" (FORM C-101) FOR SUCH PROPOSALS.)		WELL API NO. 30-025-25046
1. Type of Well: Oil Well <input type="checkbox"/> Gas Well <input type="checkbox"/> Other <input checked="" type="checkbox"/> SWD		5. Indicate Type of Lease STATE <input type="checkbox"/> FEE <input checked="" type="checkbox"/>
2. Name of Operator BC&D Operating, Inc.		6. State Oil & Gas Lease No.
3. Address of Operator 2702 North Grimes, Ste.B, Hobbs, NM 88241		7. Lease Name or Unit Agreement Name West Jal B Deep SWD
4. Well Location Unit Letter <u>H</u> : <u>1980</u> feet from the <u>North</u> line and <u>660</u> feet from the <u>East</u> line Section <u>17</u> Township <u>25-S</u> Range <u>36-E</u> NMPM County <u>Lea</u>		8. Well Number <u>1</u>
11. Elevation (Show whether DR, RKB, RT, GR, etc.) 3123' GL		9. OGRID Number <u>25670</u>
		10. Pool name or Wildcat SWD; St-At-Miss-Dev-Fus (98119)

12. Check Appropriate Box to Indicate Nature of Notice, Report or Other Data

NOTICE OF INTENTION TO:		SUBSEQUENT REPORT OF:	
PERFORM REMEDIAL WORK <input type="checkbox"/>	PLUG AND ABANDON <input type="checkbox"/>	REMEDIAL WORK <input type="checkbox"/>	ALTERING CASING <input type="checkbox"/>
TEMPORARILY ABANDON <input type="checkbox"/>	CHANGE PLANS <input type="checkbox"/>	COMMENCE DRILLING OPNS. <input type="checkbox"/>	P AND A <input type="checkbox"/>
PULL OR ALTER CASING <input type="checkbox"/>	MULTIPLE COMPL <input type="checkbox"/>	CASING/CEMENT JOB <input type="checkbox"/>	
DOWNHOLE COMMINGLE <input type="checkbox"/>			
CLOSED-LOOP SYSTEM <input type="checkbox"/>			
OTHER: Run GYRO Survey/ Anticollision <input checked="" type="checkbox"/>		OTHER: <input type="checkbox"/>	

13. Describe proposed or completed operations. (Clearly state all pertinent details, and give pertinent dates, including estimated date of starting any proposed work). SEE RULE 19.15.7.14 NMAC. For Multiple Completions: Attach wellbore diagram of proposed completion or recompletion.

Objective:

Run Gyro to obtain INC & AZI surveys on the West Jal B Deep #1 for anticollision on Matador's Dogwood 25 36 20 Federal Com #115H (30-025-52140) located [SHL] at 140 FSL x 1890 FEL, O-20-25S-36E, Lea County, New Mexico.

PLEASE SEE ATTACHED PROCEDURE...

[Workover]
 Spud Date:

ASAP

Rig Release Date:

I hereby certify that the information above is true and complete to the best of my knowledge and belief.

SIGNATURE  TITLE Agent for BC&D Operating, Inc. DATE 1/30/2026

Type or print name Ben Stone E-mail address: ben@sosconsulting.us PHONE: 936-367-5950

For State Use Only

APPROVED BY: _____ TITLE _____ DATE _____

Conditions of Approval (if any):

West Jal B Deep #1 (SWD)

30-025-25046

1980 FNL x 660 FEL, H-17-25S-36E

Lea County, New Mexico

Objective

Run Gyro to obtain INC & AZI surveys on the West Jal B Deep #1 for **anticollision** on Matador's Dogwood 25 36 20 Federal Com #115H (30-025-52140) located at 140 FSL x 1890 FEL, O-20-25S-36E, Lea County, New Mexico.

Proposed Procedure

- 1) Shut down injection to well.
- 2) MIRU WL unit, crane, and lubricator.
- 3) Check and record ODs on WL tool string before each run.
- 4) Confirm last date of WL re-head, and ensure appropriate wires are tied back for the target depth.
- 5) RIH with gauge ring (sized per wireline engineer recommendation) and junk basket BHA down to a target depth of 11,200'.
 - a. RIH at recommended speed per wireline engineer.
 - b. Be aware of packer depth, and do NOT run WL tools through packer or out the end of the injection tubing string.
 - c. If tag up, do NOT attempt to work through tight spot. POOH and discuss if there is a need to go deeper with Matador drilling engineer. If necessary, discuss stepping down size on gauge ring.
- 6) POOH and report any buildup or debris in junk basket.
- 7) PU and RIH with gyro tool BHA at recommended speed per wireline engineer to the final depth reached with GRJB run.
- 8) Log up and collect INC & AZI surveys every **100'**.
- 9) RDMO wireline unit and auxiliary equipment.

West Jal B Deep #1 SWD – Gyro Area of Review

(Regarding potential drilling path of Dogwood 25 36 20 Fed Com #115H)

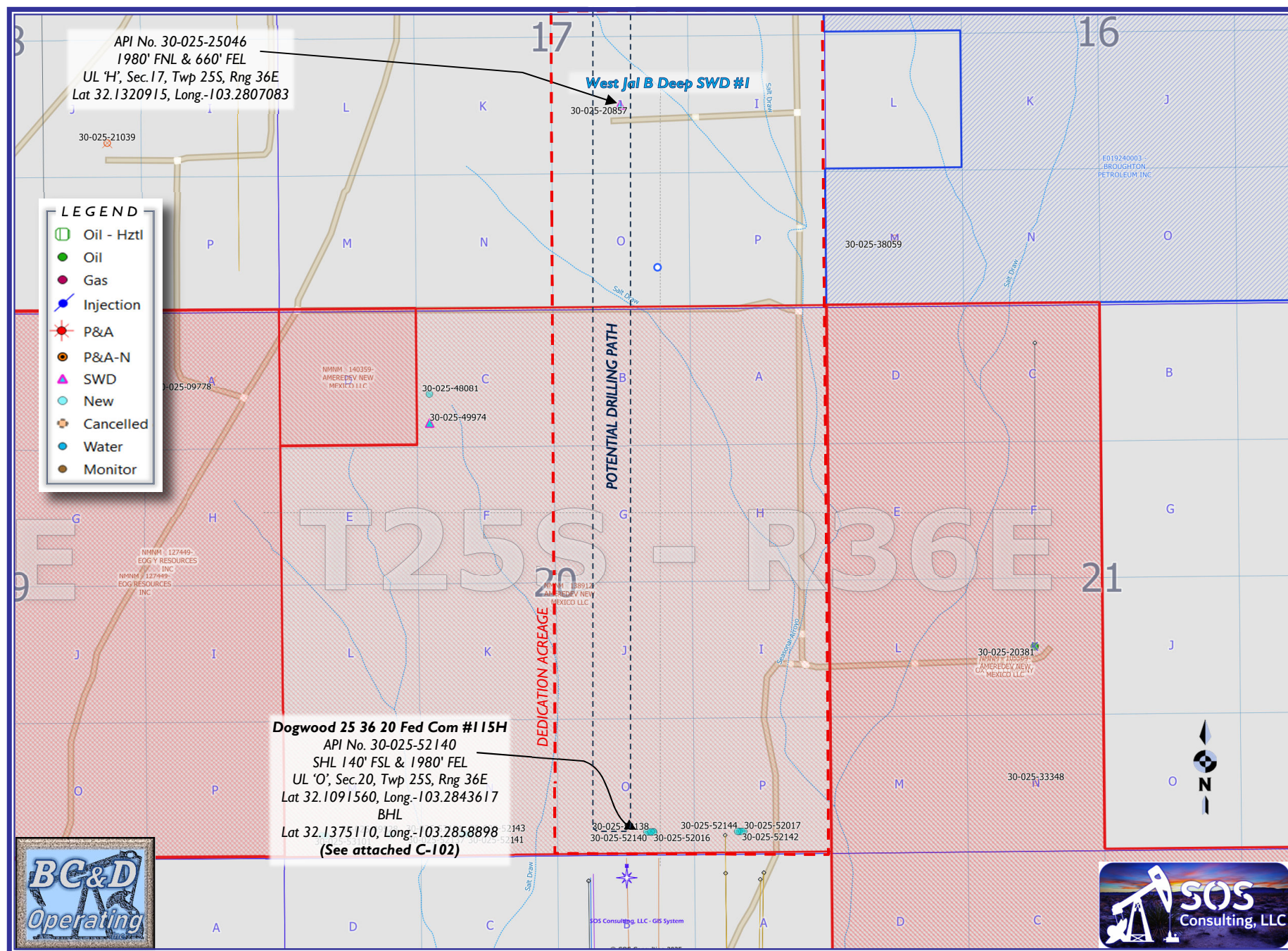

District I
1625 N. French Dr., Hobbs, NM 88240
Phone: (575) 393-6161 Fax: (575) 393-0720
District II
811 S. First St., Artesia, NM 88210
Phone: (575) 748-1283 Fax: (575) 748-9720
District III
1000 Rio Brazos Road, Aztec, NM 87410
Phone: (505) 334-6178 Fax: (505) 334-6170
District IV
1220 S. St. Francis Dr., Santa Fe, NM 87505
Phone: (505) 476-3460 Fax: (505) 476-3462

State of New Mexico
Energy, Minerals & Natural Resources
Department
OIL CONSERVATION DIVISION
1220 South St. Francis Dr.
Santa Fe, NM 87505

FORM C-102

Revised August 1, 2011

Submit one copy to appropriate

District Office

☐ AMENDED REPORT

WELL LOCATION AND ACREAGE DEDICATION PLAT

¹ API Number 30-025-52140	² Pool Code 33813	³ Pool Name JAL;WOLFCAMP, WEST
⁴ Property Code 331686	⁵ Property Name DOGWOOD 25 36 20 FED COM	
⁷ OGRID No. 372224	⁸ Operator Name AMEREDEV OPERATING, LLC.	⁶ Well Number 115H
		⁹ Elevation 3056'

¹⁰Surface Location

UL or lot no.	Section	Township	Range	Lot Idn	Feet from the	North/South line	Feet from the	East/West line	County
0	20	25-S	36-E	-	200'	SOUTH	1780'	EAST	LEA

¹¹Bottom Hole Location If Different From Surface

UL or lot no.	Section	Township	Range	Lot Idn	Feet from the	North/South line	Feet from the	East/West line	County
B	17	25-S	36-E	-	50'	NORTH	2260'	EAST	LEA

¹² Dedicated Acres 640	¹³ Joint or Infill	¹⁴ Consolidation Code C	¹⁵ Order No.
---	-------------------------------	--	-------------------------

No allowable will be assigned to this completion until all interests have been consolidated or a non-standard unit has been approved by the division.

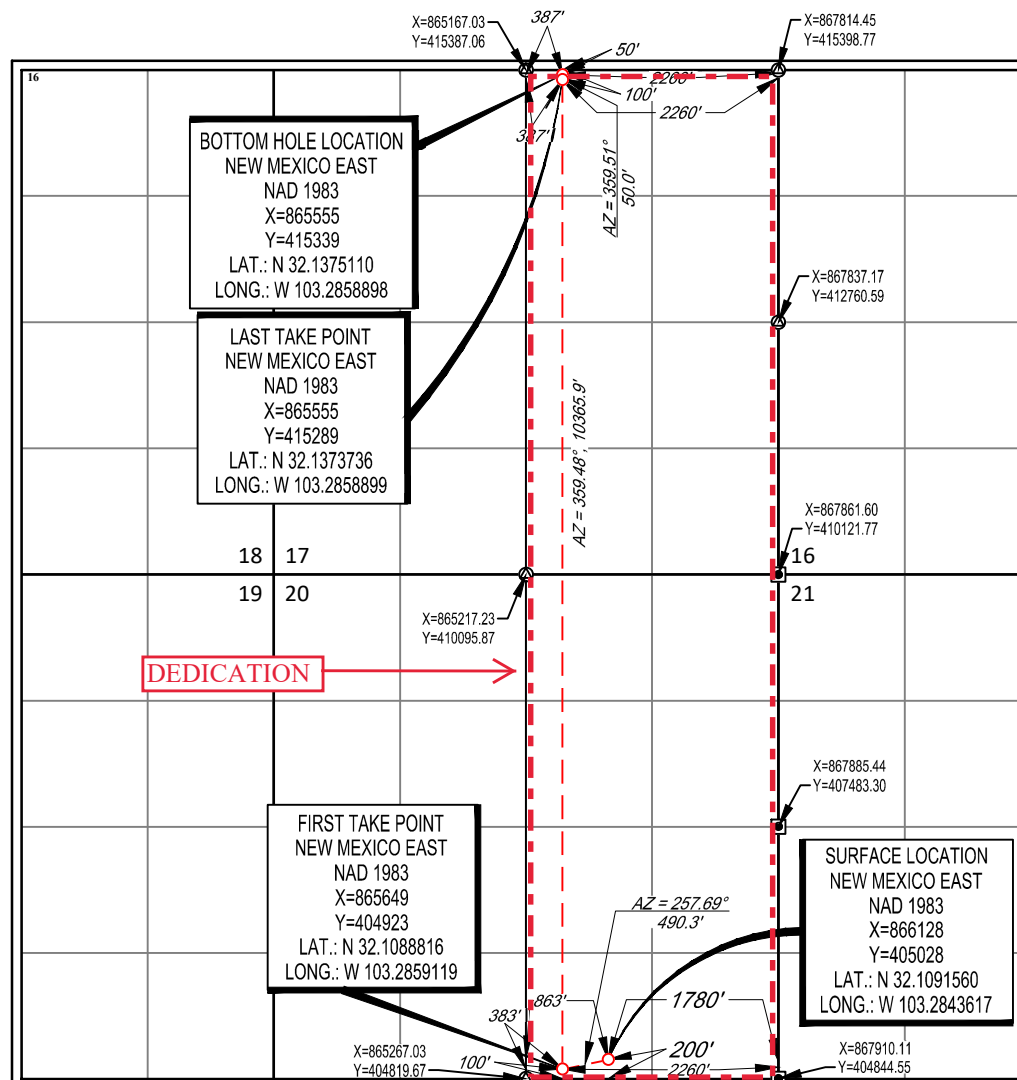
¹⁷OPERATOR CERTIFICATION

I hereby certify that the information contained herein is true and complete to the best of my knowledge and belief, and that this organization either owns a working interest or unleased mineral interest in the land including the proposed bottom hole location or has a right to drill this well at this location pursuant to a contract with an owner of such a mineral or working interest, or to a voluntary pooling agreement or a compulsory pooling order heretofore entered by the division.

Floyd Hammond 9/30/2022
Signature Date

Floyd Hammond

Printed Name

fhammond@ameredev.com

E-mail Address

¹⁸SURVEYOR CERTIFICATION

I hereby certify that the well location shown on this plat was plotted from field notes of actual surveys made by me or under my supervision, and that the same is true to the best of my belief.

09/28/2022

Date of Survey
Signature and Seal of Professional Surveyor

Michael B. Brown
MICHAEL B. BROWN
NEW MEXICO
18329
PROFESSIONAL SURVEYOR
Certificate Number

West Jal B Deep SWD #1

CURRENT WELLBORE DIAGRAM

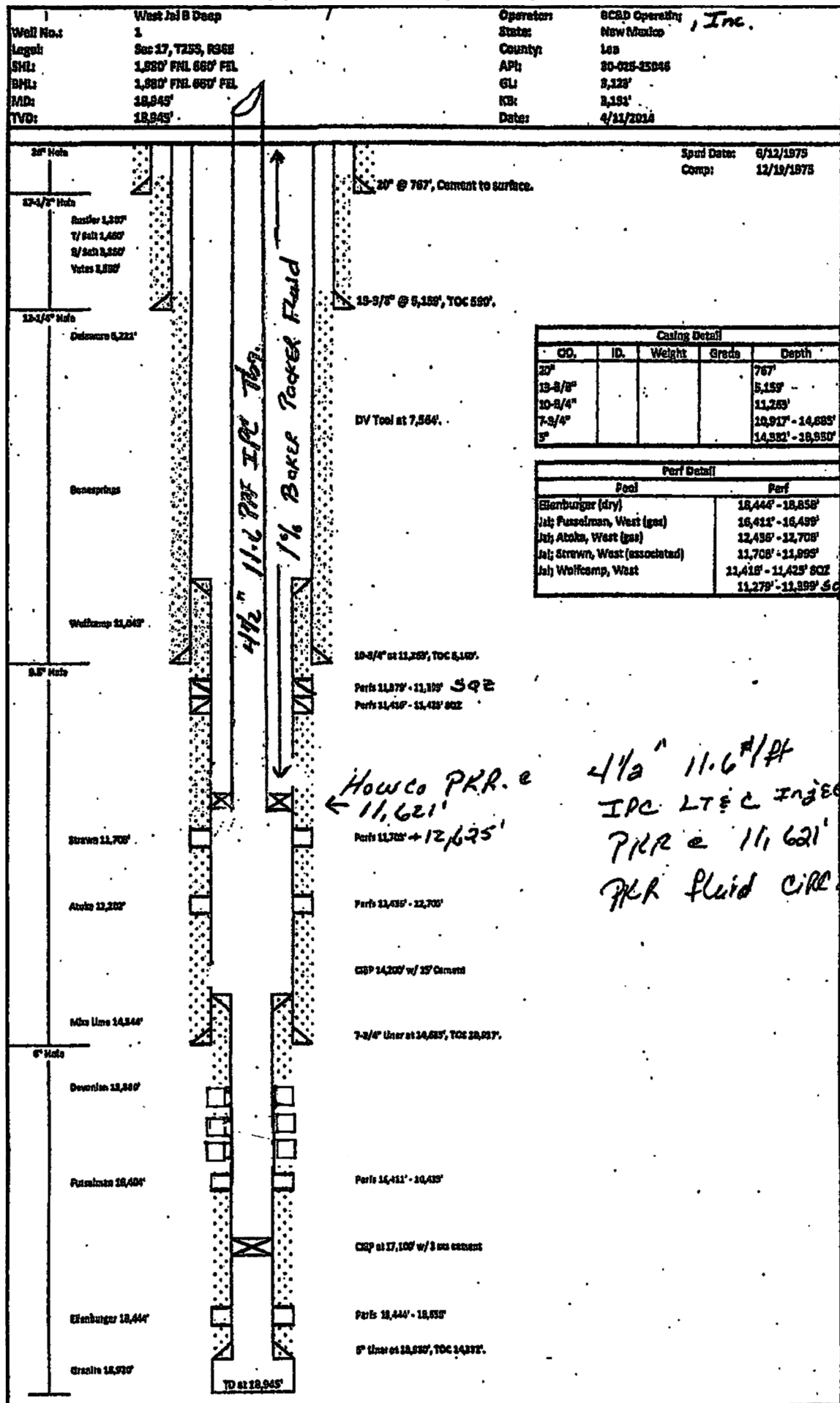

Sante Fe Main Office
Phone: (505) 476-3441

General Information
Phone: (505) 629-6116

Online Phone Directory
<https://www.emnrd.nm.gov/ocd/contact-us>

State of New Mexico
Energy, Minerals and Natural Resources
Oil Conservation Division
1220 S. St Francis Dr.
Santa Fe, NM 87505

CONDITIONS

Action 548623

CONDITIONS

Operator: BC & D OPERATING INC. 2702 N. Grimes ST B Hobbs, NM 88240	OGRID: 25670
	Action Number: 548623
	Action Type: [C-103] Sub. General Sundry (C-103Z)

CONDITIONS

Created By	Condition	Condition Date
pgoetze	None	1/30/2026