

Well Name: JUNIPER 25 36 34 FED COM	Well Location: T25S / R36E / SEC 34 / SESW / 32.0801293 / -103.2554586	County or Parish/State: LEA / NM
Well Number: 103H	Type of Well: OIL WELL	Allottee or Tribe Name:
Lease Number: NMNM136233	Unit or CA Name:	Unit or CA Number:
US Well Number: 3002552597	Operator: MATADOR PRODUCTION COMPANY	

Notice of Intent

Sundry ID: 2879688

Type of Submission: Notice of Intent	Type of Action: APD Change
Date Sundry Submitted: 10/21/2025	Time Sundry Submitted: 05:01
Date proposed operation will begin: 10/21/2025	

Procedure Description: BLM Bond# NMB001079 and Surety Bond# RLB0015172 Matador request to update the spacing unit boundary for the JUNIPER 25 36 34 FED COM 103H. The revised C-102 is attached.

NOI Attachments

Procedure Description

LO_JUNIPER_25_36_34_FED_COM_103H_REV4_S__signed_20251021165959.pdf

Received by OCD: 12/27/2025 12:23:35 PM

Page 2 of 11

Well Name: JUNIPER 25 36 34 FED COM	Well Location: T25S / R36E / SEC 34 / SESW / 32.0801293 / -103.2554586	County or Parish/State: LEA / NM
Well Number: 103H	Type of Well: OIL WELL	Allottee or Tribe Name:
Lease Number: NMNM136233	Unit or CA Name:	Unit or CA Number:
US Well Number: 3002552597	Operator: MATADOR PRODUCTION COMPANY	

Operator

I certify that the foregoing is true and correct. Title 18 U.S.C. Section 1001 and Title 43 U.S.C. Section 1212, make it a crime for any person knowingly and willfully to make to any department or agency of the United States any false, fictitious or fraudulent statements or representations as to any matter within its jurisdiction. Electronic submission of Sundry Notices through this system satisfies regulations requiring a

Operator Electronic Signature: NICKY FITZGERALD	Signed on: OCT 21, 2025 05:00 PM
Name: MATADOR PRODUCTION COMPANY	
Title: Regulatory Consultant	
Street Address: 5400 LBJ FREEWAY STE 1500	
City: DALLAS	State: TX
Phone: (972) 371-5448	
Email address: nicky.fitzgerald@matadorresources.com	

Field

Representative Name:		
Street Address:		
City:	State:	Zip:
Phone:		
Email address:		

BLM Point of Contact

BLM POC Name: CHRISTOPHER WALLS	BLM POC Title: Petroleum Engineer
BLM POC Phone: 5752342234	BLM POC Email Address: CWALLS@BLM.GOV
Disposition: Approved	Disposition Date: 12/19/2025
Signature: Chris Walls	

Form 3160-5
(October 2024)

UNITED STATES
DEPARTMENT OF THE INTERIOR
BUREAU OF LAND MANAGEMENT

FORM APPROVED
OMB No. 1004-0220
Expires: October 31, 2027

SUNDRY NOTICES AND REPORTS ON WELLS
Do not use this form for proposals to drill or to re-enter an
abandoned well. Use Form 3160-3 (APD) for such proposals.

5. Lease Serial No.	
6. If Indian, Allottee or Tribe Name	
7. If Unit of CA/Agreement, Name and/or No.	
8. Well Name and No.	
9. API Well No.	
10. Field and Pool or Exploratory Area	11. Country or Parish, State

1. Type of Well

☐ Oil Well ☐ Gas Well ☐ Other

2. Name of Operator

3a. Address

3b. Phone No. (include area code)

4. Location of Well (Footage, Sec., T.,R.,M., or Survey Description)

12. CHECK THE APPROPRIATE BOX(ES) TO INDICATE NATURE OF NOTICE, REPORT OR OTHER DATA				
TYPE OF SUBMISSION	TYPE OF ACTION			
<input type="checkbox"/> Notice of Intent	<input type="checkbox"/> Acidize	<input type="checkbox"/> Deepen	<input type="checkbox"/> Production (Start/Resume)	<input type="checkbox"/> Water Shut-Off
<input type="checkbox"/> Subsequent Report	<input type="checkbox"/> Alter Casing	<input type="checkbox"/> Hydraulic Fracturing	<input type="checkbox"/> Reclamation	<input type="checkbox"/> Well Integrity
<input type="checkbox"/> Final Abandonment Notice	<input type="checkbox"/> Casing Repair	<input type="checkbox"/> New Construction	<input type="checkbox"/> Recomplete	<input type="checkbox"/> Other
	<input type="checkbox"/> Change Plans	<input type="checkbox"/> Plug and Abandon	<input type="checkbox"/> Temporarily Abandon	
	<input type="checkbox"/> Convert to Injection	<input type="checkbox"/> Plug Back	<input type="checkbox"/> Water Disposal	

13. Describe Proposed or Completed Operation: Clearly state all pertinent details, including estimated starting date of any proposed work and approximate duration thereof. If the proposal is to deepen directionally or recompleate horizontally, give subsurface locations and measured and true vertical depths of all pertinent markers and zones. Attach the Bond under which the work will be perfonned or provide the Bond No. on file with BLM/BIA. Required subsequent reports must be filed within 30 days following completion of the involved operations. If the operation results in a multiple completion or recompletion in a new interval, a Form 3160-4 must be filed once testing has been completed. Final Abandonment Notices must be filed only after all requirements, including reclamation, have been completed and the operator has detennined that the site is ready for final inspection.)

14. I hereby certify that the foregoing is true and correct. Name (Printed/Typed)	Title
Signature	Date

THE SPACE FOR FEDERAL OR STATE OFFICE USE		
Approved by	Title	Date
Conditions of approval, if any, are attached. Approval of this notice does not warrant or certify that the applicant holds legal or equitable title to those rights in the subject lease which would entitle the applicant to conduct operations thereon.	Office	

Title 18 U.S.C Section 1001 and Title 43 U.S.C Section 1212, make it a crime for any person knowingly and willfully to make to any department or agency of the United States any false, fictitious or fraudulent statements or representations as to any matter within its jurisdiction.

(Instructions on page 2)

GENERAL INSTRUCTIONS

This form is designed for submitting proposals to perform certain well operations and reports of such operations when completed as indicated on Federal and Indian lands pursuant to applicable Federal law and regulations. Any necessary special instructions concerning the use of this form and the number of copies to be submitted, particularly with regard to local area or regional procedures and practices, are either shown below, will be issued by or may be obtained from the local Federal office.

SPECIFIC INSTRUCTIONS

Item 4 - Locations on Federal or Indian land should be described in accordance with Federal requirements. Consult the local Federal office for specific instructions.

Item 13: Proposals to abandon a well and subsequent reports of abandonment should include such special information as is required by the local Federal office. In addition, such proposals and reports should include reasons for the abandonment; data on any former or present productive zones or other zones with present significant fluid contents not sealed off by cement or otherwise; depths (top and bottom) and method of placement of cement plugs; mud or other material placed below, between and above plugs; amount, size, method of parting of any casing, liner or tubing pulled and the depth to the top of any tubing left in the hole; method of closing top of well and date well site conditioned for final inspection looking for approval of the abandonment. If the proposal will involve **hydraulic fracturing operations**, you must comply with 43 CFR 3162.3-3, including providing information about the protection of usable water. Operators should provide the best available information about all formations containing water and their depths. This information could include data and interpretation of resistivity logs run on nearby wells. Information may also be obtained from state or tribal regulatory agencies and from local BLM offices.

NOTICES

The privacy Act of 1974 and the regulation in 43 CFR 2.48(d) provide that you be furnished the following information in connection with information required by this application.

AUTHORITY: 30 U.S.C. 181 et seq., 351 et seq., 25 U.S.C. 396; 43 CFR 3160.

PRINCIPAL PURPOSE: The information is used to: (1) Evaluate, when appropriate, approve applications, and report completion of subsequent well operations, on a Federal or Indian lease; and (2) document for administrative use, information for the management, disposal and use of National Resource lands and resources, such as: (a) evaluating the equipment and procedures to be used during a proposed subsequent well operation and reviewing the completed well operations for compliance with the approved plan; (b) requesting and granting approval to perform those actions covered by 43 CFR 3162.3-2, 3162.3-3, and 3162.3-4; (c) reporting the beginning or resumption of production, as required by 43 CFR 3162.4-1(c) and (d) analyzing future applications to drill or modify operations in light of data obtained and methods used.

ROUTINE USES: Information from the record and/or the record will be transferred to appropriate Federal, State, local or foreign agencies, when relevant to civil, criminal or regulatory investigations or prosecutions in connection with congressional inquiries or to consumer reporting agencies to facilitate collection of debts owed the Government.

EFFECT OF NOT PROVIDING THE INFORMATION: Filing of this notice and report and disclosure of the information is mandatory for those subsequent well operations specified in 43 CFR 3162.3-2, 3162.3-3, 3162.3-4.

The Paperwork Reduction Act of 1995 requires us to inform you that:

The BLM collects this information to evaluate proposed and/or completed subsequent well operations on Federal or Indian oil and gas leases.

Response to this request is mandatory.

The BLM would like you to know that you do not have to respond to this or any other Federal agency-sponsored information collection unless it displays a currently valid OMB control number.

BURDEN HOURS STATEMENT: Public reporting burden for this form is estimated to average 8 hours per response, including the time for reviewing instructions, gathering and maintaining data, and completing and reviewing the form. Direct comments regarding the burden estimate or any other aspect of this form to U.S. Department of the Interior, Bureau of Land Management (1004-0137), Bureau Information Collection Clearance Officer (WO-630), 1849 C St., N.W., Mail Stop 401 LS, Washington, D.C. 20240

Additional Information

Location of Well

0. SHL: SESW / 230 FSL / 2080 FWL / TWSP: 25S / RANGE: 36E / SECTION: 34 / LAT: 32.0801293 / LONG: -103.2554586 (TVD: 0 feet, MD: 0 feet)

PPP: SWSW / 100 FSL / 990 FWL / TWSP: 25S / RANGE: 36E / SECTION: 34 / LAT: 32.0798545 / LONG: -103.2560715 (TVD: 11420 feet, MD: 11643 feet)

PPP: SESW / 0 FSL / 1700 FWL / TWSP: 25S / RANGE: 36E / SECTION: 27 / LAT: 32.094071 / LONG: -103.256073 (TVD: 11420 feet, MD: 16816 feet)

BHL: NWNW / 110 FNL / 990 FWL / TWSP: 25S / RANGE: 36E / SECTION: 27 / LAT: 32.1084572 / LONG: -103.2560725 (TVD: 11420 feet, MD: 22107 feet)

C-102 Submit Electronically Via OCD Permitting	State of New Mexico Energy, Minerals & Natural Resources Department OIL CONSERVATION DIVISION	Revised July 9, 2024	
		Submittal Type:	<input type="checkbox"/> Initial Submittal
			<input checked="" type="checkbox"/> Amended Report
		<input type="checkbox"/> As Drilled	

WELL LOCATION AND ACREAGE DEDICATION PLAT

API Number 30-025-52597	Pool Code 33813	Pool Name Jal; Wolfcamp, West
Property Code 336622	Property Name JUNIPER 25 36 34 FED COM	Well Number 103H
OGRID No. 228937	Operator Name MATADOR PRODUCTION COMPANY	Ground Level Elevation 3000'
Surface Owner: <input type="checkbox"/> State <input checked="" type="checkbox"/> Fee <input type="checkbox"/> Tribal <input type="checkbox"/> Federal		Mineral Owner: <input type="checkbox"/> State <input type="checkbox"/> Fee <input type="checkbox"/> Tribal <input checked="" type="checkbox"/> Federal

Surface Location

UL or lot no. N	Section 34	Township 25-S	Range 36-E	Lot Idn -	Feet from the N/S 230' S	Feet from the E/W 2080' W	Latitude N 32.0802116	Longitude W 103.2548448	County LEA
--------------------	---------------	------------------	---------------	--------------	-----------------------------	------------------------------	--------------------------	----------------------------	---------------

Bottom Hole Location

UL or lot no. D	Section 27	Township 25-S	Range 36-E	Lot Idn -	Feet from the N/S 110' N	Feet from the E/W 990' W	Latitude N 32.1082932	Longitude W 103.2583654	County LEA
--------------------	---------------	------------------	---------------	--------------	-----------------------------	-----------------------------	--------------------------	----------------------------	---------------

Dedicated Acres 640	Infill or Defining Well Infill	Defining Well API 30-025-50886	Overlapping Spacing Unit (Y/N) N	Consolidated Code C
Order Numbers N/A			Well Setbacks are under Common Ownership: <input checked="" type="checkbox"/> Yes <input type="checkbox"/> No	

Kick Off Point (KOP)

UL or lot no. 4	Section 3	Township 26-S	Range 36-E	Lot Idn -	Feet from the N/S 400' N	Feet from the E/W 990' W	Latitude N 32.0784807	Longitude W 103.2583639	County LEA
--------------------	--------------	------------------	---------------	--------------	-----------------------------	-----------------------------	--------------------------	----------------------------	---------------



First Take Point (FTP)

UL or lot no. M	Section 34	Township 25-S	Range 36-E	Lot Idn -	Feet from the N/S 100' S	Feet from the E/W 990' W	Latitude N 32.0798550	Longitude W 103.2583636	County LEA
--------------------	---------------	------------------	---------------	--------------	-----------------------------	-----------------------------	--------------------------	----------------------------	---------------

Last Take Point (LTP)

UL or lot no. D	Section 27	Township 25-S	Range 36-E	Lot Idn -	Feet from the N/S 110' N	Feet from the E/W 990' W	Latitude N 32.1082932	Longitude W 103.2583654	County LEA
--------------------	---------------	------------------	---------------	--------------	-----------------------------	-----------------------------	--------------------------	----------------------------	---------------

Unitized Area or Area of Uniform Interest W2W2 Sec 27 & 34-25S-36E and E2E2 Sec 33 & 28-25S-36E	Spacing Unity Type <input checked="" type="checkbox"/> Horizontal <input type="checkbox"/> Vertical	Ground Floor Elevation 3028'
--	--	---------------------------------

OPERATOR CERTIFICATION <i>I hereby certify that the information contained herein is true and complete to the best of my knowledge and belief; and, if the well is a vertical or directional well, that this organization either owns a working interest or unleased mineral interest in the land including the proposed bottom hole location or has a right to drill this well at this location pursuant to a contract with an owner of a working interest or unleased mineral interest, or to a voluntary pooling agreement or a compulsory pooling order heretofore entered by the division.</i> <i>If this well is a horizontal well, I further certify that this organization has received The consent of at least one lessee or owner of a working interest or unleased mineral interest in each tract (in the target pool or formation) in which any part of the well's completed interval will be located or obtained a compulsory pooling order from the division.</i>  10/21/2025		SURVEYORS CERTIFICATION <i>I hereby certify that the well location shown on this plat was plotted from field notes of actual surveys made by me or under my supervision, and that the same is true and correct to the best of my belief.</i>  10/1/25	
Signature Nicky Fitzgerald		Signature and Seal of Professional Surveyor Date	
Print Name nicky.fitzgerald@matadorresources.com		Certificate Number 25116	Date of Survey 09/10/2024
E-mail Address			

C-102 Submit Electronically Via OCD Permitting	State of New Mexico Energy, Minerals & Natural Resources Department OIL CONSERVATION DIVISION		Revised July 9, 2024	
			Submittal Type:	<input type="checkbox"/> Initial Submittal <input checked="" type="checkbox"/> Amended Report <input type="checkbox"/> As Drilled
Property Name and Well Number <p style="text-align: center;">JUNIPER 25 36 34 FED COM 103H</p>				

SURFACE LOCATION (SHL)

NEW MEXICO EAST
 NAD 1983
 X=875373 Y=394588
 LAT.: N 32.0802116
 LONG.: W 103.2548448
 NAD 1927
 X=834185 Y=394530
 LAT.: N 32.0800840
 LONG.: W 103.2543868
 230' FSL 2080' FWL

KICK OFF POINT (KOP)

NEW MEXICO EAST
 NAD 1983
 X=874290 Y=393947
 LAT.: N 32.0784807
 LONG.: W 103.2583639
 NAD 1927
 X=833102 Y=393889
 LAT.: N 32.0783531
 LONG.: W 103.2579058
 400' FNL 990' FWL

FIRST PERF POINT (FPP)

NEW MEXICO EAST
 NAD 1983
 X=874285 Y=394447
 LAT.: N 32.0798550
 LONG.: W 103.2583636
 NAD 1927
 X=833097 Y=394389
 LAT.: N 32.0797274
 LONG.: W 103.2579054
 100' FSL 990' FWL

BLM PERF. POINT (BPP1)

NEW MEXICO EAST
 NAD 1983
 X=874233 Y=399625
 LAT.: N 32.0940877
 LONG.: W 103.2583645
 NAD 1927
 X=833045 Y=399567
 LAT.: N 32.0939602
 LONG.: W 103.2579057
 0' FSL 991' FWL

**LAST PERF POINT (LPP)
BOTTOM HOLE LOCATION (BHL)**

NEW MEXICO EAST
 NAD 1983
 X=874181 Y=404793
 LAT.: N 32.1082932
 LONG.: W 103.2583654
 NAD 1927
 X=832993 Y=404735
 LAT.: N 32.1081659
 LONG.: W 103.2579060
 110' FNL 990' FWL

SURVEYORS CERTIFICATION

I hereby certify that the well location shown on this plat was plotted from field notes of actual surveys made by me or under my supervision, and that the same is true and correct to the best of my belief.
 09/10/2024

Date of Survey
 Signature and Seal of Professional Surveyor:





SECTION 34, TOWNSHIP 25-S, RANGE 36-E, N.M.P.M.
LEA COUNTY, NEW MEXICO

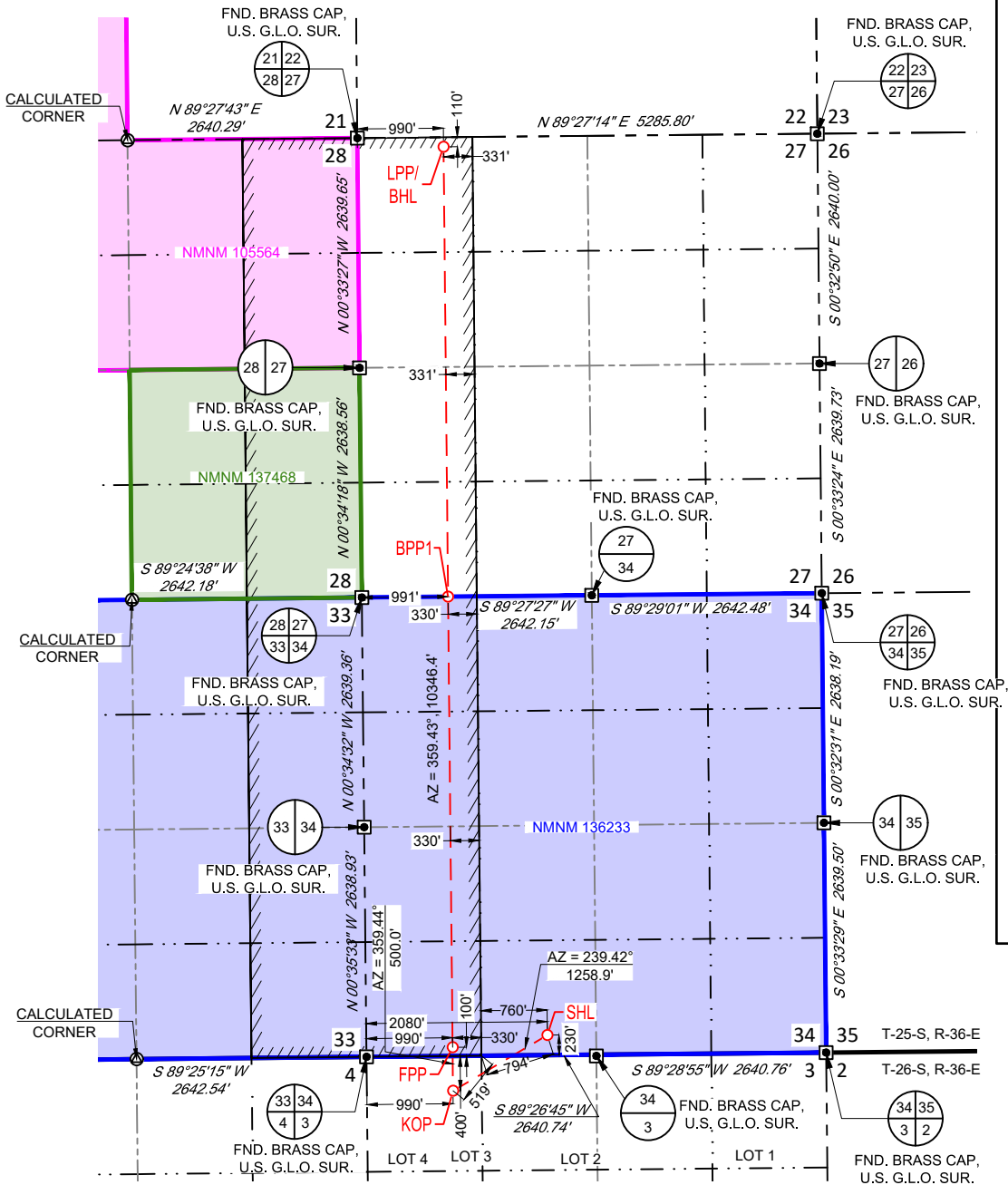

SURFACE LOCATION (SHL)
NEW MEXICO EAST
NAD 1983
X=875373 Y=394588
LAT.: N 32.0802116
LONG.: W 103.2548448
230' FSL 2080' FWL

KICK OFF POINT (KOP)
NEW MEXICO EAST
NAD 1983
X=874290 Y=393947
LAT.: N 32.0784807
LONG.: W 103.2583639
400' FNL 990' FWL

FIRST PERF. POINT (FPP)
NEW MEXICO EAST
NAD 1983
X=874285 Y=394447
LAT.: N 32.0798550
LONG.: W 103.2583636
100' FSL 990' FWL

BLM PERF. POINT (BPP1)
NEW MEXICO EAST
NAD 1983
X=874233 Y=399625
LAT.: N 32.0940877
LONG.: W 103.2583645
0' FSL 991' FWL

LAST PERF POINT (LPP)
BOTTOM HOLE LOCATION (BHL)
NEW MEXICO EAST
NAD 1983
X=874181 Y=404793
LAT.: N 32.1082932
LONG.: W 103.2583654
110' FNL 990' FWL

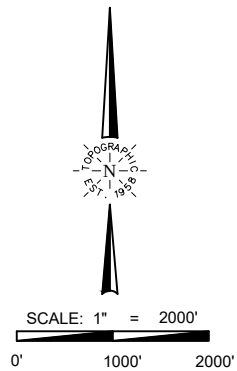

LEASE NAME & WELL NO.: JUNIPER 25 36 34 FED COM 103H

SECTION 34 TWP 25-S RGE 36-E SURVEY N.M.P.M.
COUNTY LEA STATE NM
DESCRIPTION 230' FSL & 2080' FWL



DISTANCE & DIRECTION
FROM INT. OF NM-18 N. & NM-128. GO WEST ON NM-128 ±5.6 MILES.
THENCE SOUTH (LEFT) ON LEASE RD. ±6.7 MILES. THENCE EAST (LEFT)
ON A PROPOSED RD. ±7624 FEET TO A POINT ±486 FEET SOUTHWEST
OF THE LOCATION.



Angel M. Baeza, P.S. No. 25116

ALL BEARINGS, DISTANCES, AND COORDINATE VALUES CONTAINED HEREON ARE GRID BASED UPON THE NEW MEXICO COORDINATE SYSTEM OF 1983, EAST ZONE, U.S. SURVEY FEET
THIS EASEMENT/SERVITUDE LOCATION SHOWN HEREON HAS BEEN SURVEYED ON THE GROUND UNDER MY SUPERVISION AND PREPARED ACCORDING TO THE EVIDENCE FOUND AT THE TIME OF SURVEY, AND DATA PROVIDED BY MATADOR PRODUCTION COMPANY. THIS CERTIFICATION IS MADE AND LIMITED TO THOSE PERSONS OR ENTITIES SHOWN ON THE FACE OF THIS PLAT AND IS NON-TRANSFERABLE. THIS SURVEY IS CERTIFIED FOR THIS TRANSACTION ONLY.
AS OF THE DATE OF SURVEY, ALL ABOVE GROUND APPURTENANCES WITHIN 300' OF THE STAKED LOCATION ARE SHOWN HEREON.

LEGEND

 TOWNSHIP LINE
 SECTION LINE
 PROPOSED ROAD



SECTION 34, TOWNSHIP 25-S, RANGE 36-E, N.M.P.M.
LEA COUNTY, NEW MEXICO

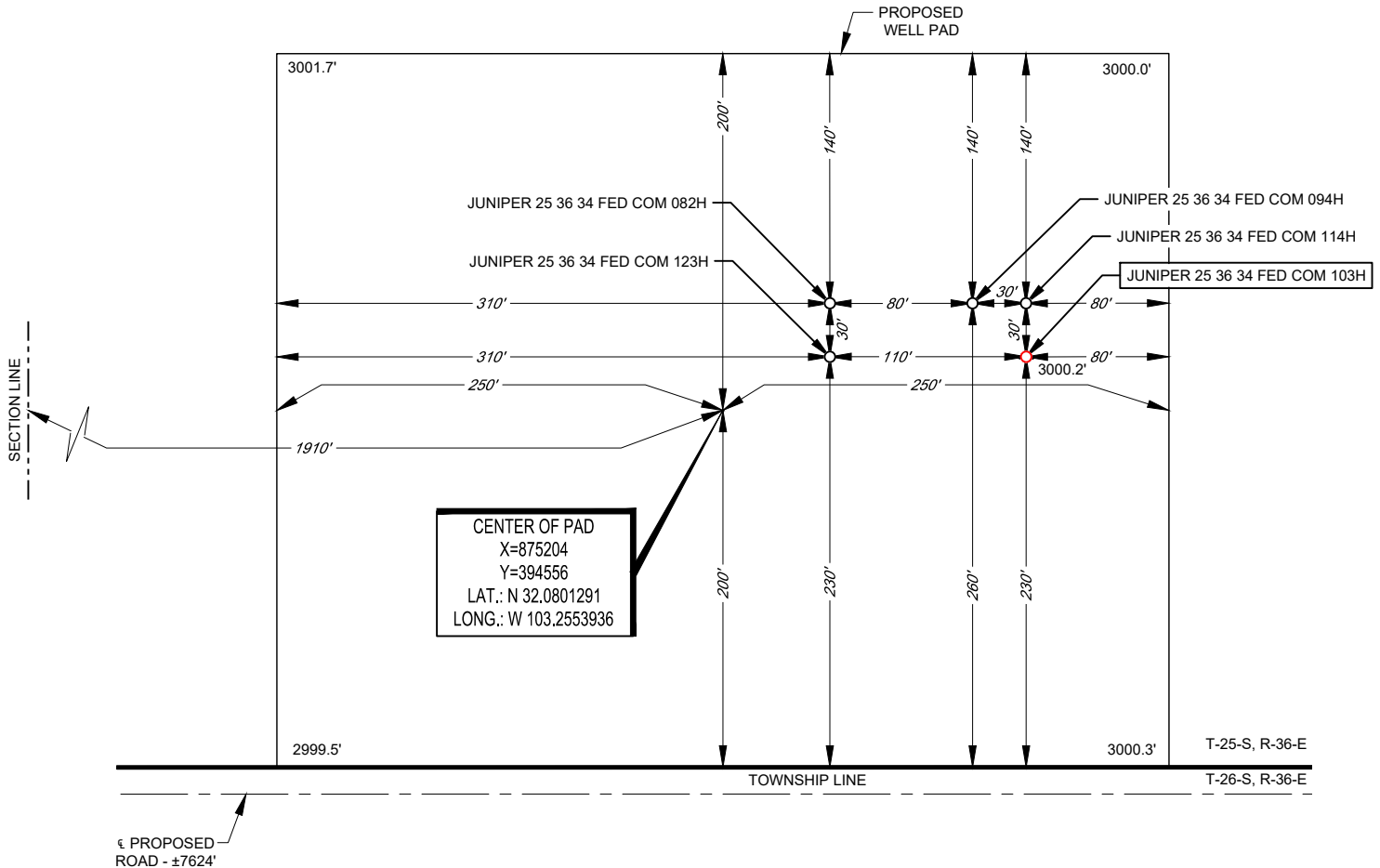

Angel M. Baeza, P.S. No. 25116

LEASE NAME & WELL NO.: JUNIPER 25 36 34 FED COM 103H
103H LATITUDE N 32.0802116 103H LONGITUDE W 103.2548448

CENTER OF PAD IS 200' FSL & 1910' FWL

ALL BEARINGS, DISTANCES, AND COORDINATE VALUES CONTAINED HEREON ARE GRID BASED UPON THE NEW MEXICO COORDINATE SYSTEM OF 1983, EAST ZONE, U.S. SURVEY FEET. ELEVATIONS USED ARE NAVD88, OBTAINED THROUGH AN OPUS SOLUTION.

THIS PROPOSED PAD SITE LOCATION SHOWN HEREON HAS BEEN SURVEYED ON THE GROUND UNDER MY SUPERVISION AND PREPARED ACCORDING TO THE EVIDENCE FOUND AT THE TIME OF SURVEY, AND DATA PROVIDED BY MATADOR PRODUCTION COMPANY. ONLY THE DATA SHOWN ABOVE IS BEING CERTIFIED TO, ALL OTHER INFORMATION WAS INTENTIONALLY OMITTED. THIS PLAT IS ONLY INTENDED TO BE USED FOR A PERMIT AND IS NOT A BOUNDARY SURVEY. THIS CERTIFICATION IS MADE AND LIMITED TO THOSE PERSONS OR ENTITIES SHOWN ON THE FACE OF THIS PLAT AND IS NON-TRANSFERABLE. THIS SURVEY IS CERTIFIED FOR THIS TRANSACTION ONLY.

ORIGINAL DOCUMENT SIZE: 8.5" X 11"

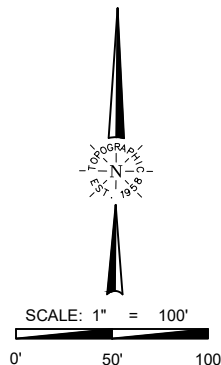

Sante Fe Main Office
Phone: (505) 476-3441

General Information
Phone: (505) 629-6116

Online Phone Directory
<https://www.emnrd.nm.gov/oed/contact-us>

State of New Mexico
Energy, Minerals and Natural Resources
Oil Conservation Division
1220 S. St Francis Dr.
Santa Fe, NM 87505

COMMENTS

Action 536749

COMMENTS

Operator: MATADOR PRODUCTION COMPANY One Lincoln Centre Dallas, TX 75240	OGRID: 228937
	Action Number: 536749
	Action Type: [C-103] NOI Change of Plans (C-103A)

COMMENTS

Created By	Comment	Comment Date
matthew.gomez	Invalid defining well reported.	1/30/2026

Sante Fe Main Office
Phone: (505) 476-3441

General Information
Phone: (505) 629-6116

Online Phone Directory
<https://www.emnrd.nm.gov/oed/contact-us>

State of New Mexico

Energy, Minerals and Natural Resources

Oil Conservation Division

1220 S. St Francis Dr.

Santa Fe, NM 87505

CONDITIONS

Action 536749

CONDITIONS

Operator: MATADOR PRODUCTION COMPANY One Lincoln Centre Dallas, TX 75240	OGRID: 228937
	Action Number: 536749
	Action Type: [C-103] NOI Change of Plans (C-103A)

CONDITIONS

Created By	Condition	Condition Date
matthew.gomez	Administrative order required for non-standard spacing unit prior to production.	1/30/2026
matthew.gomez	Please use the as drilled C-102 when submitting a form C-102 after the well has been drilled.	1/30/2026
matthew.gomez	All previous COA's still apply.	1/30/2026