

U.S. Department of the Interior
BUREAU OF LAND MANAGEMENT

Well Name: SAN JUAN 30-6 UNIT
SWD

Well Location: T30N / R7W / SEC 23 /
NWNW / 36.80446 / -107.54646

County or Parish/State: RIO
ARRIBA / NM

Well Number: 2

Type of Well: INJECTION - ENHANCED
RECOVERY

Allottee or Tribe Name:

Lease Number: NMSF079382

Unit or CA Name:

Unit or CA Number:

US Well Number: 3003924518

Operator: HILCORP ENERGY
COMPANY

Subsequent Report

Sundry ID: 2875704

Type of Submission: Subsequent Report

Type of Action: Other

Date Sundry Submitted: 09/25/2025

Time Sundry Submitted: 10:35

Date Operation Actually Began: 09/25/2025

Actual Procedure: 9/25/25: Hilcorp Energy pumped 500 gallons of 2% KCL water with (Biocide/scale/corrosion inhibitor) down tubing. Beginning SITP 492, SICP 0. Total pump time 50 minutes. Tubing pressure increased to 555psi, Csg. pressure remained at 0 psi during pumping operations. SI well upon completion. 5 min SITP 529 psi, SICP 0. John Durham w/NMOCD witnessed test on Facetime.

SR Attachments

Actual Procedure

SJ_30_6_Unit_2_SWD_Schematic_20250925103538.pdf

Well Name: SAN JUAN 30-6 UNIT
SWD

Well Location: T30N / R7W / SEC 23 /
NWNW / 36.80446 / -107.54646

County or Parish/State: RIO
ARRIBA / NM

Well Number: 2

Type of Well: INJECTION - ENHANCED
RECOVERY

Allottee or Tribe Name:

Lease Number: NMSF079382

Unit or CA Name:

Unit or CA Number:

US Well Number: 3003924518

Operator: HILCORP ENERGY
COMPANY

Operator

I certify that the foregoing is true and correct. Title 18 U.S.C. Section 1001 and Title 43 U.S.C. Section 1212, make it a crime for any person knowingly and willfully to make to any department or agency of the United States any false, fictitious or fraudulent statements or representations as to any matter within its jurisdiction. Electronic submission of Sundry Notices through this system satisfies regulations requiring a

Operator Electronic Signature: PRISCILLA SHORTY

Signed on: SEP 25, 2025 10:35 AM

Name: HILCORP ENERGY COMPANY

Title: Regulatory Technician

Street Address: 382 ROAD 3100

City: AZTEC

State: NM

Phone: (505) 324-5188

Email address: PSHORTY@HILCORP.COM

Field

Representative Name:

Street Address:

City:

State:

Zip:

Phone:

Email address:

BLM Point of Contact

BLM POC Name: KENNETH G RENNICK

BLM POC Title: Petroleum Engineer

BLM POC Phone: 5055647742

BLM POC Email Address: krennick@blm.gov

Disposition: Accepted

Disposition Date: 09/29/2025

Signature: Kenneth Rennick



Current Schematic - Version 3

Well Name: SAN JUAN 30-6 UNIT #2 SWD

API / UWI 3003924518	Surface Legal Location 023-030N-007W-D	Field Name MORRISON BLUFF ENTRADA #3779	Route 1210	State/Province NEW MEXICO	Well Configuration Type
Ground Elevation (ft) 6,263.00	Original KB/RT Elevation (ft) 6,275.00	Tubing Hanger Elevation (ft)	RKB to GL (ft) 12.00	KB-Casing Flange Distance (ft)	KB-Tubing Hanger Distance (ft)
Tubing Strings					
Run Date 1/25/1999 00:00	Set Depth (ftKB) 7,847.10	String Max Nominal OD (in) 4 1/2	String Min Nominal ID (in)	Weight/Length (lb/ft) 10.50	Original Spud Date 10/21/1989 00:00

Original Hole, 30039245180000

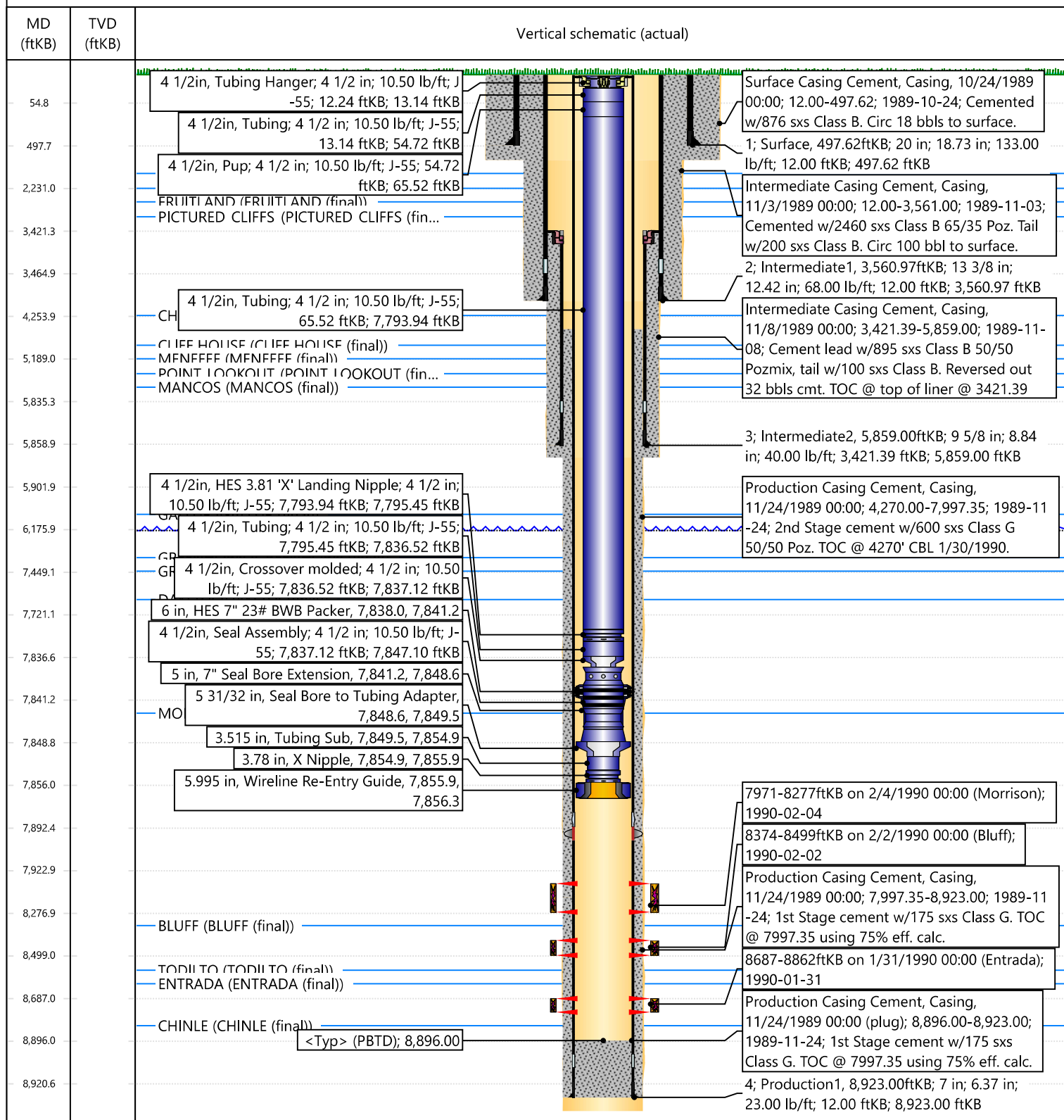

Sante Fe Main Office
Phone: (505) 476-3441

General Information
Phone: (505) 629-6116

Online Phone Directory
<https://www.emnrd.nm.gov/oed/contact-us>

State of New Mexico
Energy, Minerals and Natural Resources
Oil Conservation Division
1220 S. St Francis Dr.
Santa Fe, NM 87505

CONDITIONS

Action 510054

CONDITIONS

Operator: HILCORP ENERGY COMPANY 1111 Travis Street Houston, TX 77002	OGRID: 372171
	Action Number: 510054
	Action Type: [C-103] Sub. General Sundry (C-103Z)

CONDITIONS

Created By	Condition	Condition Date
andrew.fordyce	Accepted for record.	1/30/2026