

Form 3160-3
(October 2024)

FORM APPROVED
OMB No. 1004-0137
Expires: October 31, 2027

UNITED STATES
DEPARTMENT OF THE INTERIOR
BUREAU OF LAND MANAGEMENT
APPLICATION FOR PERMIT TO DRILL OR REENTER

1a. Type of work: <input type="checkbox"/> DRILL <input type="checkbox"/> REENTER 1b. Type of Well: <input type="checkbox"/> Oil Well <input type="checkbox"/> Gas Well <input type="checkbox"/> Other 1c. Type of Completion: <input type="checkbox"/> Hydraulic Fracturing <input type="checkbox"/> Single Zone <input type="checkbox"/> Multiple Zone		5. Lease Serial No. 6. If Indian, Allottee or Tribe Name 7. If Unit or CA Agreement, Name and No. 8. Lease Name and Well No.
2. Name of Operator		9. API Well No. 30-015-57936
3a. Address	3b. Phone No. (include area code)	10. Field and Pool, or Exploratory
4. Location of Well (Report location clearly and in accordance with any State requirements. *) At surface At proposed prod. zone		11. Sec., T. R. M. or Blk. and Survey or Area
14. Distance in miles and direction from nearest town or post office*		12. County or Parish
13. State		
15. Distance from proposed* location to nearest property or lease line, ft. (Also to nearest drig. unit line, if any)	16. No of acres in lease	17. Spacing Unit dedicated to this well
18. Distance from proposed location* to nearest well, drilling, completed, applied for, on this lease, ft.	19. Proposed Depth	20. BLM/BIA Bond No. in file
21. Elevations (Show whether DF, KDB, RT, GL, etc.)	22. Approximate date work will start*	23. Estimated duration
24. Attachments		

The following, completed in accordance with the requirements of Onshore Oil and Gas Order No. 1, and the Hydraulic Fracturing rule per 43 CFR 3162.3-3 (as applicable)

- | | |
|---|---|
| 1. Well plat certified by a registered surveyor.
2. A Drilling Plan.
3. A Surface Use Plan (if the location is on National Forest System Lands, the SUPO must be filed with the appropriate Forest Service Office). | 4. Bond to cover the operations unless covered by an existing bond on file (see Item 20 above).
5. Operator certification.
6. Such other site specific information and/or plans as may be requested by the BLM. |
|---|---|

25. Signature	Name (Printed/Typed)	Date
Title		
Approved by (Signature)	Name (Printed/Typed)	Date
Title		Office

Application approval does not warrant or certify that the applicant holds legal or equitable title to those rights in the subject lease which would entitle the applicant to conduct operations thereon.
 Conditions of approval, if any, are attached.

Title 18 U.S.C. Section 1001 and Title 43 U.S.C. Section 1212, make it a crime for any person knowingly and willfully to make to any department or agency of the United States any false, fictitious or fraudulent statements or representations as to any matter within its jurisdiction.



(Continued on page 2)

*(Instructions on page 2)

C-102		State of New Mexico					Revised July 9, 2024					
Submit Electronically Via OCD Permitting		Energy, Minerals & Natural Resources Department					Submittal Type: <input checked="" type="checkbox"/> Initial Submittal <input type="checkbox"/> Amended Report <input type="checkbox"/> As Drilled					
		OIL CONSERVATION DIVISION										
WELL LOCATION INFORMATION												
API Number 30-015-57936		Pool Code 27470		Pool Name GETTY; BONE SPRING								
Property Code 338903		Property Name TIGER PAW 24-23 FED COM					Well Number 331H					
OGRID No. 6137		Operator Name DEVON ENERGY PRODUCTION COMPANY, L.P.					Ground Level Elevation 3319.86					
Surface Owner: <input type="checkbox"/> State <input type="checkbox"/> Fee <input type="checkbox"/> Tribal <input checked="" type="checkbox"/> Federal					Mineral Owner: <input type="checkbox"/> State <input type="checkbox"/> Fee <input type="checkbox"/> Tribal <input checked="" type="checkbox"/> Federal							
Surface Location												
UL A	Section 24	Township 20-S	Range 29-E	Lot	Ft. from N/S 244/N	Ft. from E/W 363/E	Latitude 32.565451°	Longitude -104.021102°	County EDDY			
Bottom Hole Location												
UL E	Section 23	Township 20-S	Range 29-E	Lot	Ft. from N/S 1600/N	Ft. from E/W 20/W	Latitude 32.561805°	Longitude -104.054235°	County EDDY			
Dedicated Acres 640		Infill or Defining Well DEFINING		Defining Well API N/A		Overlapping Spacing Unit (Y/N) NO		Consolidation Code C				
Order Numbers. PENDING					Well setbacks are under Common Ownership: <input checked="" type="checkbox"/> Yes <input type="checkbox"/> No							
Kick Off Point (KOP)												
UL H	Section 24	Township 20-S	Range 29-E	Lot	Ft. from N/S 1600/N	Ft. from E/W 50/E	Latitude 32.5617220°	Longitude -104.0200925°	County EDDY			
First Take Point (FTP)												
UL H	Section 24	Township 20-S	Range 29-E	Lot	Ft. from N/S 1600/N	Ft. from E/W 100/E	Latitude 32.561723°	Longitude -104.020257°	County EDDY			
Last Take Point (LTP)												
UL E	Section 23	Township 20-S	Range 29-E	Lot	Ft. from N/S 1600/N	Ft. from E/W 100/W	Latitude 32.561804°	Longitude -104.053976°	County EDDY			
Unitized Area: <input type="checkbox"/> Area of Uniform Interest: <input checked="" type="checkbox"/>				Spacing Unit Type: <input checked="" type="checkbox"/> Horizontal <input type="checkbox"/> Vertical			Ground Floor Elevation:					
OPERATOR CERTIFICATIONS:					SURVEYOR NOTES:							
<p>I hereby certify that the information contained herein is true and complete to the best of my knowledge and belief, and, if the well is a vertical or directional well, that this organization either owns a working interest or unleased mineral interest in the land including the proposed bottom hole location or has a right to drill this well at this location pursuant to a contract with an owner of a working interest or unleased mineral interest, or to a voluntary pooling agreement or a compulsory pooling order heretofore entered by the division.</p> <p>If this well is a horizontal well, I further certify that this organization has received the consent of at least one lessee or owner of a working interest or unleased mineral interest in each tract (in the target pool or formation) in which any part of the well's completed interval will be located or obtained a compulsory pooling order from the division.</p> <p><i>Shandee Thomas</i> 2/18/25 Signature Date</p> <p>SHANDEE THOMAS</p> <p>Printed Name SHANDEE.THOMAS@DVN.COM</p> <p>E-mail Address</p>					<p>1. BEARINGS SHOWN ARE GRID BASED ON THE NEW MEXICO STATE PLANE EAST ZONE COORDINATE SYSTEM 3001, WITH CONVERGENCE ANGLE OF -0°09'37.47" AND BASED ON CONTROL POINT CP FITZ BOOSTER AT N:556917.441 E:633268.606. ORTHO:3349.52. DETERMINED BY AN OPUS SOLUTION ON JUNE 5TH, 2020.</p> <p>2. DISTANCES DEPICTED HEREON ARE REPORTED AS GROUND DISTANCES IN US SURVEY FEET USING A COMBINED SCALE FACTOR OF 1.000237768</p> <p>3. ELEVATIONS SHOWN OR LISTED ARE EXISTING GROUND ELEVATIONS.</p> <p>4. KARST AREAS, 1/4 & 1/2 MILE POTASH BUFFERS, LEASE AREAS AND DRILL ISLANDS, IF SHOWN, WERE PROVIDED BY DEVON ENERGY AND NOT LOCATED ON THE GROUND AS A PART OF THIS SURVEY, LOCATIONS ARE APPROXIMATE.</p>				<p>SURVEYOR CERTIFICATIONS:</p> <p>I hereby certify that the well location shown on this plat was plotted from field notes of actual surveys made by me or under my supervision.</p> <div style="text-align:center;">  </div> <p>Signature and Seal of Professional Surveyor:</p> <p>20250 John E. Allen 02/04/2025 Certificate No. Name Date of Survey</p>			
Page: 1 of 2		Drawn By: JDR		Checked By: JEB		Date Drawn: 02/03/2025		Revision: R6				

Note: No allowable will be assigned to this completion until all interests have been consolidated or a non-standard unit has been approved by the division.

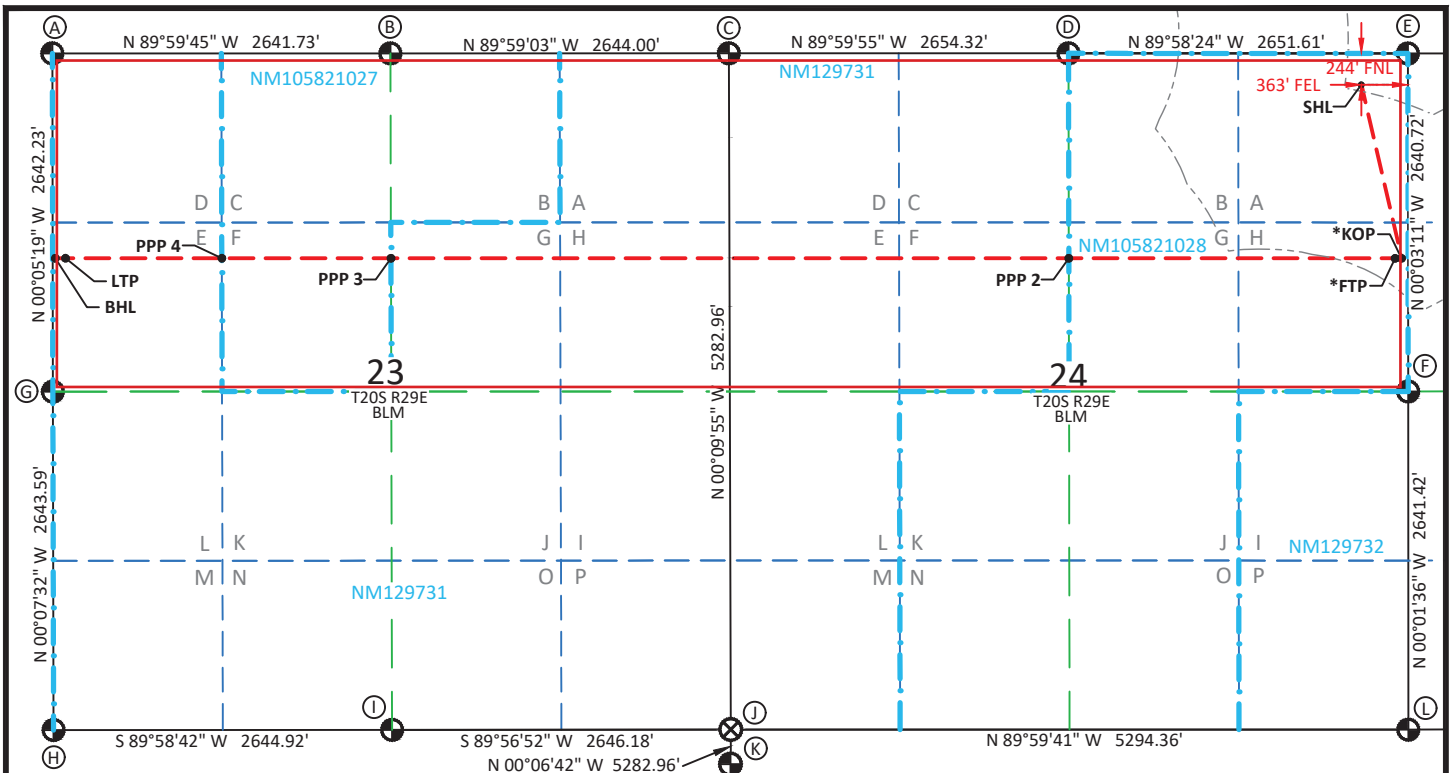

*NOTE: SEE DETAIL 'A' FOR *KOP LOCATIONS

TIGER PAW 24-23 FED COM 331H

244' FNL - 363' FEL
 SEC. 24, T20S, R29E
 EL: 3319.8
 N: 569582.98
 E: 637527.03
 LAT. 32.565451°
 LON. -104.021102°

KOP
 1600' FNL - 50' FEL
 SEC. 24, T20S, R29E
 N: 568227.17
 E: 637864.66
 LAT: 32.5617220°
 LON: -104.0200925°

FIRST TAKE POINT (PPP 1)
 1600' FNL - 100' FEL
 SEC. 24, T20S, R29E
 N: 568227.18
 E: 637791.23
 LAT. 32.561723°
 LON. -104.020257°

PPP 2
 1601' FNL - 2650' FEL
 SEC. 24, T20S, R29E
 N: 568227.35
 E: 635241.20
 LAT. 32.561743°
 LON. -104.028534°

PPP 3
 1600' FNL - 2644' FEL
 SEC. 23, T20S, R29E
 N: 568227.71
 E: 629945.63
 LAT. 32.5617849°
 LON. -104.0457227°

PPP 4
 1600' FNL - 1321' FWL
 SEC. 23, T20S, R29E
 N: 568227.80
 E: 628624.34
 LAT. 32.5617948°
 LON. -104.0500114°

LAST TAKE POINT
 1600' FNL - 100' FWL
 SEC. 23, T20S, R29E
 N: 568227.88
 E: 627403.03
 LAT. 32.561804°
 LON. -104.053976°

BOTTOM HOLE LOCATION
 1600' FNL - 20' FWL
 SEC. 23, T20S, R29E
 N: 568227.89
 E: 627323.05
 LAT. 32.561805°
 LON. -104.054235°

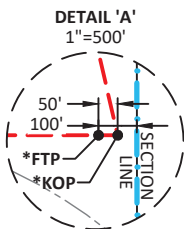

NOTES:
 1. FTP IS 100' WEST OF THE SECTION LINE
 2. KOP IS 50' EAST OF THE FTP

LEGEND

- SECTION LINE
- 1/4 SECTION LINE
- 1/16 SECTION LINE
- - - WELL PATH
- - - 1/4 MILE BUFFER
- - - 1/2 MILE BUFFER
- . - . LEASE LINE
- NM010101010 LEASE ID NUMBER

- ⊕ FOUND USGLO BRASS CAP
- ⊗ CALCULATED CORNER

SECTION CORNER CALLOUTS

A	N:569827.51	E:627300.58
B	N:569827.31	E:629941.68
C	N:569828.04	E:632585.06
D	N:569827.98	E:635238.74
E	N:569826.75	E:637889.72
F	N:567186.66	E:637892.17
G	N:567185.91	E:627304.66
H	N:564542.95	E:627310.45
I	N:564543.95	E:629954.74
J	N:564546.37	E:632600.30
K	N:559264.68	E:632610.58
L	N:564545.87	E:637893.40

SURVEYOR NOTES:

- BEARINGS SHOWN ARE GRID BASED ON THE NEW MEXICO STATE PLANE EAST ZONE COORDINATE SYSTEM 3001, WITH A CONVERGENCE ANGLE OF -0°09'37.47" AND BASED ON CONTROL POINT CP FITZ BOOSTER AT N:556917.441 E:633268.606. ORTHO: 3349.52. DETERMINED BY AN OPUS SOLUTION ON JUNE 5TH, 2020.
- DISTANCES DEPICTED HEREON ARE REPORTED AS GROUND DISTANCES IN US SURVEY FEET USING A COMBINED SCALE FACTOR OF 1.000237768
- ELEVATIONS SHOWN OR LISTED ARE EXISTING GROUND ELEVATIONS.
- KARST AREAS, 1/4 & 1/2 MILE POTASH BUFFERS, LEASE AREAS AND DRILL ISLANDS, IF SHOWN, WERE PROVIDED BY DEVON ENERGY AND NOT LOCATED ON THE GROUND AS A PART OF THIS SURVEY, LOCATIONS ARE APPROXIMATE.

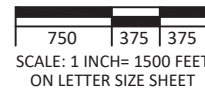

State of New Mexico
 Energy, Minerals and Natural Resources Department

Submit Electronically
 Via E-permitting

Oil Conservation Division
 1220 South St. Francis Dr.
 Santa Fe, NM 87505

NATURAL GAS MANAGEMENT PLAN

This Natural Gas Management Plan must be submitted with each Application for Permit to Drill (APD) for a new or recompleted well.

Section 1 – Plan Description Effective May 25, 2021

I. Operator: DEVON ENERGY PRODUCTION COMPANY, LP **OGRID:** 6137 **Date:** 06 / 28 / 2021

II. Type: Original Amendment due to 19.15.27.9.D(6)(a) NMAC 19.15.27.9.D(6)(b) NMAC Other.

If Other, please describe: _____

III. Well(s): Provide the following information for each new or recompleted well or set of wells proposed to be drilled or proposed to be recompleted from a single well pad or connected to a central delivery point.

Well Name	API	ULSTR	Footages	Anticipated Oil BBL/D	Anticipated Gas MCF/D	Anticipated Produced Water BBL/D
See attachment						

IV. Central Delivery Point Name: See attachment [See 19.15.27.9(D)(1) NMAC]

V. Anticipated Schedule: Provide the following information for each new or recompleted well or set of wells proposed to be drilled or proposed to be recompleted from a single well pad or connected to a central delivery point.

Well Name	API	Spud Date	TD Reached Date	Completion Commencement Date	Initial Flow Back Date	First Production Date
See attachment						

VI. Separation Equipment: Attach a complete description of how Operator will size separation equipment to optimize gas capture.

VII. Operational Practices: Attach a complete description of the actions Operator will take to comply with the requirements of Subsection A through F of 19.15.27.8 NMAC.

VIII. Best Management Practices: Attach a complete description of Operator’s best management practices to minimize venting during active and planned maintenance.

NATURAL GAS MANAGEMENT PLAN										
Section 1 - Plan Description										
III. Well(s): Provide the following information for each new or recompleted well or set of wells proposed to be drilled or proposed to be recompleted from a single well pad or connected to a central delivery point.										
Well Name	API	ULSTR	FOOTAGES				Anticipated Oil BBL/D	Anticipated Gas MCF/D	Anticipated Produced Water BBL/D	Central Delivery Point Name:
Tiger Paw 24-23 Fed Com 621H		24-20S-29E	244	FNL	483	FEL	2000	4200	5800	Tiger Paw 24 Facility 1
Tiger Paw 24-23 Fed Com 331H		24-20S-29E	244	FNL	363	FEL	1500	3200	4500	Tiger Paw 24 Facility 1
Tiger Paw 24-23 Fed Com 622H		24-20S-29E	244	FNL	453	FEL	2000	4200	5800	Tiger Paw 24 Facility 1
Tiger Paw 22-24 Fed Com 332H		22-20S-29E	813	FSL	542	FWL	1500	3200	4500	Tiger Paw 22 Facility 2
Tiger Paw 22-24 Fed Com 623H		22-20S-29E	873	FSL	544	FWL	2000	4200	5800	Tiger Paw 22 Facility 2
Tiger Paw 22-24 Fed Com 333H		22-20S-29E	794	FSL	489	FWL	1500	3200	4500	Tiger Paw 22 Facility 2
Tiger Paw 22-24 Fed Com 624H		22-20S-29E	783	FSL	542	FWL	2000	4200	5800	Tiger Paw 22 Facility 2
Tiger Paw 22-24 Fed Com 824H		22-20S-29E	753	FSL	541	FWL	626	6778	2539	Tiger Paw 22 Facility 2
Tiger Paw 24-23 Fed Com 822H		24-20S-29E	244	FNL	483	FEL	626	6778	2539	Tiger Paw 24 Facility 1
Tiger Paw 22-24 Fed Com 823H		22-20S-29E	843	FSL	543	FWL	626	6778	2539	Tiger Paw 22 Facility 2
Tiger Paw 24-23 Fed Com 821H		24-20S-29E	244	FNL	543	FEL	626	6778	2539	Tiger Paw 24 Facility 1
V. Anticipated Schedule: Provide the following information for each new or recompleted well or set of wells proposed to be drilled or proposed to be recompleted from a single well pad or connected to a central delivery point.										
Well Name	API	Spud Date	TD Reached Date	Completion Commence ment Date	Initial Flow back Date	First Production Date				
Tiger Paw 22-24 Fed Com 332H	n/a	7/3/2024	8/2/2024	9/8/2024	12/2/2024	12/17/2024				
Tiger Paw 22-24 Fed Com 333H	n/a	7/9/2023	8/8/2023	9/8/2023	12/2/2023	12/17/2023				
Tiger Paw 22-24 Fed Com 623H	n/a	8/19/2024	9/18/2024	9/8/2024	12/2/2024	12/17/2024				
Tiger Paw 22-24 Fed Com 624H	n/a	7/30/2024	8/29/2024	9/8/2024	12/2/2024	12/17/2024				
Tiger Paw 24-23 Fed Com 331H	n/a	8/12/2024	9/11/2024	9/8/2024	11/9/2024	11/24/2024				
Tiger Paw 24-23 Fed Com 621H	n/a	7/3/2024	8/2/2024	9/8/2024	11/9/2024	11/24/2024				
Tiger Paw 24-23 Fed Com 622H	n/a	7/23/2024	8/22/2024	9/8/2024	11/9/2024	11/24/2024				

Section 2 – Enhanced Plan

EFFECTIVE APRIL 1, 2022

Beginning April 1, 2022, an operator that is not in compliance with its statewide natural gas capture requirement for the applicable reporting area must complete this section.

Operator certifies that it is not required to complete this section because Operator is in compliance with its statewide natural gas capture requirement for the applicable reporting area.

IX. Anticipated Natural Gas Production:

Well	API	Anticipated Average Natural Gas Rate MCF/D	Anticipated Volume of Natural Gas for the First Year MCF

X. Natural Gas Gathering System (NGGS):

Operator	System	ULSTR of Tie-in	Anticipated Gathering Start Date	Available Maximum Daily Capacity of System Segment Tie-in

XI. Map. Attach an accurate and legible map depicting the location of the well(s), the anticipated pipeline route(s) connecting the production operations to the existing or planned interconnect of the natural gas gathering system(s), and the maximum daily capacity of the segment or portion of the natural gas gathering system(s) to which the well(s) will be connected.

XII. Line Capacity. The natural gas gathering system will will not have capacity to gather 100% of the anticipated natural gas production volume from the well prior to the date of first production.

XIII. Line Pressure. Operator does does not anticipate that its existing well(s) connected to the same segment, or portion, of the natural gas gathering system(s) described above will continue to meet anticipated increases in line pressure caused by the new well(s).

Attach Operator’s plan to manage production in response to the increased line pressure.

XIV. Confidentiality: Operator asserts confidentiality pursuant to Section 71-2-8 NMSA 1978 for the information provided in Section 2 as provided in Paragraph (2) of Subsection D of 19.15.27.9 NMAC, and attaches a full description of the specific information for which confidentiality is asserted and the basis for such assertion.

Section 3 - Certifications

Effective May 25, 2021

Operator certifies that, after reasonable inquiry and based on the available information at the time of submittal:

Operator will be able to connect the well(s) to a natural gas gathering system in the general area with sufficient capacity to transport one hundred percent of the anticipated volume of natural gas produced from the well(s) commencing on the date of first production, taking into account the current and anticipated volumes of produced natural gas from other wells connected to the pipeline gathering system; or

D Operator will not be able to connect to a natural gas gathering system in the general area with sufficient capacity to transport one hundred percent of the anticipated volume of natural gas produced from the well(s) commencing on the date of first production, taking into account the current and anticipated volumes of produced natural gas from other wells connected to the pipeline gathering system.

If Operator checks this box, Operator will select one of the following:

Well Shut-In. Operator will shut-in and not produce the well until it submits the certification required by Paragraph (4) of Subsection D of 19.15.27.9 NMAC; or

Venting and Flaring Plan. Operator has attached a venting and flaring plan that evaluates and selects one or more of the potential alternative beneficial uses for the natural gas until a natural gas gathering system is available, including:

- (a) power generation on lease;
- (b) power generation for grid;
- (c) compression on lease;
- (d) liquids removal on lease;
- (e) reinjection for underground storage;
- (f) reinjection for temporary storage;
- (g) reinjection for enhanced oil recovery;
- (h) fuel cell production; and
- (i) other alternative beneficial uses approved by the division.

Section 4 - Notices

1. If, at any time after Operator submits this Natural Gas Management Plan and before the well is spud:

(a) Operator becomes aware that the natural gas gathering system it planned to connect the well(s) to has become unavailable or will not have capacity to transport one hundred percent of the production from the well(s), no later than 20 days after becoming aware of such information, Operator shall submit for OCD's approval a new or revised venting and flaring plan containing the information specified in Paragraph (5) of Subsection D of 19.15.27.9 NMAC; or

(b) Operator becomes aware that it has, cumulatively for the year, become out of compliance with its baseline natural gas capture rate or natural gas capture requirement, no later than 20 days after becoming aware of such information, Operator shall submit for OCD's approval a new or revised Natural Gas Management Plan for each well it plans to spud during the next 90 days containing the information specified in Paragraph (2) of Subsection D of 19.15.27.9 NMAC, and shall file an update for each Natural Gas Management Plan until Operator is back in compliance with its baseline natural gas capture rate or natural gas capture requirement.

2. OCD may deny or conditionally approve an APD if Operator does not make a certification, fails to submit an adequate venting and flaring plan which includes alternative beneficial uses for the anticipated volume of natural gas produced, or if OCD determines that Operator will not have adequate natural gas takeaway capacity at the time a well will be spud.

I certify that, after reasonable inquiry, the statements in and attached to this Natural Gas Management Plan are true and correct to the best of my knowledge and acknowledge that a false statement may be subject to civil and criminal penalties under the Oil and Gas Act.

Signature:
Printed Name:
Title:
E-mail Address:
Date:
Phone:

**OIL CONSERVATION DIVISION
(Only applicable when submitted as a standalone form)**

Approved By:
Title:
Approval Date:
Conditions of Approval:



VI. Separation Equipment

Devon Energy Production Company, L.P. utilizes a "stage separation" process in which oil and gas separation is carried out through a series of separators operating at successively reduced pressures. Hydrocarbon liquids are produced into a high-pressure inlet separator, then carried through one or more lower pressure separation vessels before entering the storage tanks. The purpose of this separation process is to attain maximum recovery of liquid hydrocarbons from the fluids and allow maximum capture of produced gas into the sales pipeline. Devon utilizes a series of Low-Pressure Compression units to capture gas off the staged separation and send it to the sales pipeline. This process minimizes the amount of flash gas that enters the end-stage storage tanks that is subsequently vented or flared.



VII. Operational Practices

Devon Energy Production Company, L. P. will employ best management practices and control technologies to maximize the recovery and minimize waste of natural gas through venting and flaring.

- During drilling operations, Devon will utilize flares and/or combustors to capture and control natural gas, where technically feasible. If flaring is deemed technically in-feasible, Devon will employ best management practices to minimize or reduce venting to the extent possible.
- During completions operations, Devon will utilize Green Completion methods to capture gas produced during well completions that is otherwise vented or flared. If capture is technically in-feasible, flares and/or combustors will be used to capture and control flow back fluids entering into frac tanks during initial flowback. Upon indication of first measurable hydrocarbon volumes, Devon will turn operations to onsite separation vessels and flow to the gathering pipeline.
- During production operations, Devon will take every practical effort to minimize waste of natural gas through venting and flaring by:
 - Designing and constructing facilities in a manner consistent to achieve maximum capture and control of hydrocarbon liquids & produced gas
 - Utilizing a closed-loop capture system to collect and route produced gas to sales line via low pressure compression, or to a flare/combustor
 - Flaring in lieu of venting, where technically feasible
 - Utilizing auto-ignitors or continuous pilots, with thermocouples connected to Scada, to quickly detect and resolve issues related to malfunctioning flares/combustors
 - Employ the use of automatic tank gauging to minimize storage tank venting during loading events
 - Installing air-driven or electric-driven pneumatics & combustion engines, where technically feasible to minimize venting to the atmosphere
 - Confirm equipment is properly maintained and repaired through a preventative maintenance and repair program to ensure equipment meets all manufacturer specifications
 - Conduct and document AVO inspections on the frequency set forth in Part 27 to detect and repair any onsite leaks as quickly and efficiently as is feasible



VIII. Best Management Practices during Maintenance

Devon Energy Production Company, L.P. will utilize best management practices to minimize venting during active and planned maintenance activities. Devon is operating under guidance that production facilities permitted under NOI permits have no provisions to allow high pressure flaring and high pressure flaring is only allowed in disruption scenarios so long as the duration is less than eight hours. When technically feasible, flaring during maintenance activities will be utilized in lieu of venting to the atmosphere. Devon will work with third-party operators during scheduled maintenance of downstream pipeline or processing plants to address those events ahead of time to minimize venting. Actions considered include identifying alternative capture approaches or planning to temporarily reduce production or shut in the well to address these circumstances.



Devon Energy Production Company, L.P.
 333 W. Sheridan Avenue
 Oklahoma City, Oklahoma
 73102
 Phone: (405) 228-4800

WASTE MINIMIZATION PLAN

Per 89 FR 25378 - Waste Prevention, Production Subject to Royalties, and Resource Conservation, requirements:

- (1) initial oil production estimates and decline,
- (2) initial gas production estimates and decline,
- (3) certification that the operator has an executed gas sales contract to sell 100 percent of the produced oil-well gas, and
- (4) any other information demonstrating the operator's plans to avoid the waste of gas.

(1), (2) 3 year Oil and Gas decline curves: Bone Spring and Wolfcamp formation decline curves below supply Year 1, 2, 3 cumulative values for oil and gas, in range format; based on peak IP rates for oil and gas based on Devon Energy Production Company, L.P. operated wells ID post 1/2019, 10K LL norm, P90-10 ranges, annualized rates. Please refer to NGMP for table of initial oil and gas volumes.

Bone Spring

Formation	BONE SPRING		
Row Labels	Average of Oil Lease Volumes [bbbl]	Average of Raw Gas Lease Volumes [McF]	
1	19,395	42,532	
2	25,235	96,620	
3	27,075	67,525	
4	21,078	57,655	
5	18,900	51,655	
6	15,820	46,275	
7	13,959	42,295	
8	12,424	38,696	
9	11,573	37,367	
10	10,659	35,824	
11	9,741	33,980	
12	9,337	33,094	
13	8,588	30,966	
14	8,233	30,638	
15	7,655	29,293	
16	7,196	27,837	
17	6,769	25,691	
18	6,391	24,902	
19	6,288	24,863	
20	6,089	23,769	
21	5,776	23,100	
22	5,411	22,178	
23	5,101	21,196	
24	5,029	20,988	
25	4,740	20,122	
26	4,539	19,322	
27	4,478	18,623	
28	4,424	18,634	
29	4,241	18,585	
30	4,194	18,114	
31	4,105	17,870	
32	3,936	17,440	
33	3,792	16,732	
34	3,649	16,145	
35	3,576	15,571	
36	3,596	15,727	
Grand Total	9,261	30,347	



Wolfcamp

Formation	WOLF CAMP		
Row Labels	Average of Oil Lease Volumes [bbbl]	Average of Raw Gas Lease Volumes [McF]	
1	20,900	68,190	
2	28,696	125,577	
3	29,291	97,071	
4	23,540	81,026	
5	19,277	67,504	
6	16,103	57,289	
7	14,454	51,967	
8	13,083	47,226	
9	11,979	43,012	
10	10,994	40,270	
11	10,469	40,336	
12	9,779	37,823	
13	9,240	36,371	
14	8,824	34,874	
15	7,883	31,771	
16	7,462	29,739	
17	7,007	29,445	
18	6,847	27,480	
19	6,696	27,791	
20	6,499	26,762	
21	6,154	26,419	
22	5,996	25,044	
23	5,670	24,154	
24	5,393	23,334	
25	5,160	22,102	
26	5,074	22,069	
27	4,986	21,678	
28	4,824	21,024	
29	4,637	19,807	
30	4,480	19,172	
31	4,373	18,370	
32	4,218	18,642	
33	4,201	18,901	
34	3,995	17,966	
35	3,830	17,586	
36	3,815	16,957	
Grand Total	9,895	37,006	



(3) Certification (NGMP Section 3 – Certification): Operator (Devon Energy Production Company, L.P.) will be able to connect the well(s) to a natural gas gathering system in the general area with sufficient capacity to transport one hundred percent of the anticipated volume of natural gas produced from the well(s) commencing on the date of first production, taking into account the current and anticipated volumes of produced natural gas from other wells connected to the pipeline gathering system;

(4) Addl waste avoidance information: Refer to NGMP Sec. VII. Operational Practices & VIII. Best Management Practices during Maintenance

1. Geologic Formations

TVD of target	9392	Pilot hole depth	N/A
MD at TD:	20024	Deepest expected fresh water	

Basin

Formation	Depth (TVD) from KB	Water/Mineral Bearing/Target Zone?	Hazards*
Rustler	284		
Salt	449		
Base of Salt	1040		
Capitan Reef Top	2084		
Delaware	3868		
Cherry Canyon	4189		
Brushy Canyon	4780		
Bone Spring 1st	7400		
Bone Spring 2nd	8157		
Bone Spring 3rd	9141		

*H2S, water flows, loss of circulation, abnormal pressures, etc.

2. Casing Program (Primary Design)

Hole Size	Csg. Size	Wt (PPF)	Grade	Conn	Top (MD)	Bottom (MD)	Top (TVD)	Bottom (TVD)
17 1/2	13 3/8	54.5	J-55	BTC	0.0	309 MD	0	309 TVD
12 1/4	10 3/4	45.5	J-55	BTC SCC	0.0	1100 MD	0	1100 TVD
9 7/8	8 5/8	32.0	P110HP	Talon	0	3900 MD	0	3900 TVD
7 7/8	5 1/2	20.0	P110HP	Talon	0	20024 MD	0	9392 TVD

- All casing strings will be tested in accordance with 43 CFR 3172. Must have table for contingency casing.
- The Rustler top will be validated via drilling parameters (i.e. reduction in ROP), and the surface casing setting depth will be revised accordingly. In addition, surface casing will be set a minimum of 25' above the top of the salt.

3. Cementing Program (Primary Design)

Casing	# Sks	TOC	Wt. (lb/gal)	Yld (ft3/sack)	Slurry Description
Surface	261	Surf	13.2	1.44	Lead: Class C Cement + additives
Int	43	Surf	9	3.27	Lead: Class C Cement + additives
	101	600	13.2	1.44	Tail: Class H / C + additives
Int 1	140	Surf	9	3.27	Lead: Class C Cement + additives
	67	3400	13.2	1.44	Tail: Class H / C + additives
Production	526	0	9	3.27	Lead: Class H / C + additives
	1436	9178	13.2	1.44	Tail: Class H / C + additives

Casing String	% Excess
Surface	50%
Intermediate and Intermediate 1	30%
Intermediate 1 (Two Stage)	25%
Prod	10%

Devon Energy requests to offline cement on intermediate strings that are set in formations shallower than the Wolfcamp. Prior to commencing offline cementing operations, the well will be monitored for any abnormal pressures and confirmed to be static. A dual manifold system (equipped with chokes) for the returns will also be utilized as a redundancy. All equipment used for offline cementing will have a minimum 5M rating to match intermediate sections' 5M BOPE requirements.

4. Pressure Control Equipment (Four String Design)

BOP installed and tested before drilling which hole?	Size?	Min. Required WP	Type	✓	Tested to:
Int	13-5/8"	5M	Annular	X	50% of rated working pressure
			Blind Ram	X	5M
			Pipe Ram		
			Double Ram	X	
			Other*		
Int 1	13-5/8"	5M	Annular (5M)	X	100% of rated working pressure
			Blind Ram	X	5M
			Pipe Ram		
			Double Ram	X	
			Other*		
Production	13-5/8"	5M	Annular (5M)	X	100% of rated working pressure
			Blind Ram	X	5M
			Pipe Ram		
			Double Ram	X	
			Other*		
N	A variance is requested for the use of a diverter on the surface casing. See attached for schematic.				
N	A variance is requested to run a 5 M annular on a 10M system				

5. Mud Program (Four String Design)

Section	Type	Weight (ppg)
Surface	WBM	8.5-9
Intermediate	DBE / Cut Brine	10-10.5
Intermediate 1	WBM	8.5-9
Production	OBM	10-10.5

Sufficient mud materials to maintain mud properties and meet minimum lost circulation and weight increase requirements will be kept on location at all times.

What will be used to monitor the loss or gain of fluid?	PVT/Pason/Visual Monitoring
---	-----------------------------

6. Logging and Testing Procedures

Logging, Coring and Testing	
X	Will run GR/CNL from TD to surface (horizontal well - vertical portion of hole). Stated logs run will be in the Completion Rpeort and sbmitted to the BLM.
	No logs are planned based on well control or offset log information.
	Drill stem test? If yes, explain.
	Coring? If yes, explain.

Additional logs planned	Interval
Resistivity	Int. shoe to KOP
Density	Int. shoe to KOP
X CBL	Production casing
Mud log	Intermediate shoe to TD
PEX	

7. Drilling Conditions

Condition	Specify what type and where?
BH pressure at deepest TVD	5128
Abnormal temperature	No

Mitigation measure for abnormal conditions. Describe. Lost circulation material/sweeps/mud scavengers.

Hydrogren Sulfide (H2S) monitors will be installed prior to drilling out the surface shoe. If H2S is detected in concentrations greater than 100 ppm, the operator will comply with the provisions of 43 CFR 3176. If Hydrogen Sulfide is encountered measured values and formations will be provided to the BLM.	
N	H2S is present
Y	H2S plan attached.

8. Other facets of operation

Is this a walking operation? Potentially

- 1 If operator elects, drilling rig will batch drill the surface holes and run/cement surface casing; walking the rig to next wells on the pad.
- 2 The drilling rig will then batch drill the intermediate sections and run/cement intermediate casing; the wellbore will be isolated with a blind flange and pressure gauge installed for monitoring the well before walking to the next well.
- 3 The drilling rig will then batch drill the production hole sections on the wells with OBM, run/cement production casing, and install TA caps or tubing heads for completions.

NOTE: During batch operations the drilling rig will be moved from well to well however, it will not be removed from the pad until all wells have production casing run/cemented.

Will be pre-setting casing? Potentially

- 1 Spudder rig will move in and batch drill surface hole.
 - a. Rig will utilize fresh water based mud to drill surface hole to TD. Solids control will be handled entirely on a closed loop basis.
- 2 After drilling the surface hole section, the spudder rig will run casing and cement following all of the applicable rules and regulations (43 CFR 3172, all COAs and NMOCD regulations).
- 3 The wellhead will be installed and tested once the surface casing is cut off and the WOC time has been reached.
- 4 A blind flange with the same pressure rating as the wellhead will be installed to seal the wellbore. Pressure will be monitored with a pressure gauge installed on the wellhead.
- 5 Spudder rig operations is expected to take 4-5 days per well on a multi-well pa.
- 6 The NMOCD will be contacted and notified 24 hours prior to commencing spudder rig operations.
- 7 Drilling operations will be performed with drilling rig. A that time an approved BOP stack will be nipped up and tested on the wellhead before drilling operations commences on each well.
 - a. The NMOCD will be contacted / notified 24 hours before the drilling rig moves back on to the pad with the pre-set surface casing.

Attachments

- X Directional Plan
- Other, describe

Section 2 - Blowout Preventer Testing Procedure

Variance Request

Devon Energy requests to only test BOP connection breaks after drilling out of surface casing and while skidding between wells which conforms to API Standard 53 and industry standards. The initial BOP test will follow 43 CFR 3172, and subsequent tests following a skid will only test connections that are broken. This test will at minimum include the Top Pipe Ram, HCR, Kill Line Check Valve, QDC (quick disconnect to wellhead) and BOP shell of the 10M BOPE to 5M for 10 minutes. Additional pressure testing is required for pressure-containing and pressure-controlling connections when the integrity of a pressure seal is broken. If a break to the flex hose that runs to the choke manifold is required due to repositioning from a skid, the HCR will remain open during the shell test to include that additional break. The variance only pertains to intermediate hole-sections. This variance will meet or exceed 43 CFR 3172 per the following: Devon Energy will perform a full BOP test per 43 CFR 3172 before drilling out of the intermediate casing string(s) and starting the production hole, testing the Annular during initial BOP testing to a minimum of 70% RWP and higher than MASP, and pressure testing at a 21-day interval frequency. The BLM will be contacted 4hrs prior to a BOPE test. The BLM will be notified if and when a well control event is encountered. In the event break testing is not utilized, then a full BOPE test would be conducted.

Devon Energy requests to perform offline BOP stump testing and offline BOPE testing. All pressure-containing and pressure-controlling seals will be tested either online or offline as denoted in the table below and per BLM approval during initial BOP test following test pressure requirements set forth in 43 CFR 3172. Remaining components not tested offline or on the stump will be tested within 72-hours when the BOP is connected to the wellhead. If stump testing exceeds 72-hour window prior to connecting to the wellhead, the BLM will be notified and either stump testing restarted, or the BOP being tested online. The BLM will be contacted 4hrs prior to a BOPE test. The BLM will be notified if and when a well control event is encountered. In the event stump testing is not utilized, then a full BOPE test would be conducted.

Components	Offline	Offline, BOPE	Break	Online
Upper Rams		X	X	X
Blind Rams		X		X
Lower Rams				X
Outside Kill Valve		X	X	X
Inside Kill Valve		X	X	X
Kill Line Check Valve		X	X	X
Inside Choke Valve		X	X	X
HCR		X	X	X
Kill Line	X			X
Annular		X		X
Choke Manifold Valves and Hose	X			X
Mudline (Mud Pumps, Rig Floor Valves, Kelly Hose, Mud Line)	X			X
Standpipe Valve	X			X
IBOP (Upper and Lower)	X			X

Devon requests offline BOPE testing for the following components: Upper Rams, Blind Rams, Kill Valves, Choke Valves, and Annular
 Remaining well control equipment components will either be tested offline or online, per BLM approval
 Remaining BOPE will be tested online within 72-hours form completing the offline BOPE component testing
 Notify the BLM if the online BOPE testing exceeds 72-hours
 All Full Tests not completed "Offline" or "Offline, BOPE" are required to be complete Online
 Devon requests Break testing as stated above for 5K tests, not including production hole
 Annular Preventer will be tested to minimum of 70% RWP and higher than MASP during initial BOP test
 Pressure testing is required for pressure-containing connections if the integrity of a pressure seal is broken during a break test
 Full Tests required when entering production hole

Cactus
Wellhead

2-9-17
E Bell

80.7 °F

15:49

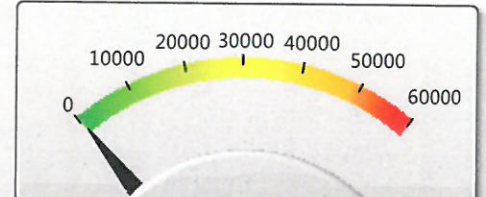
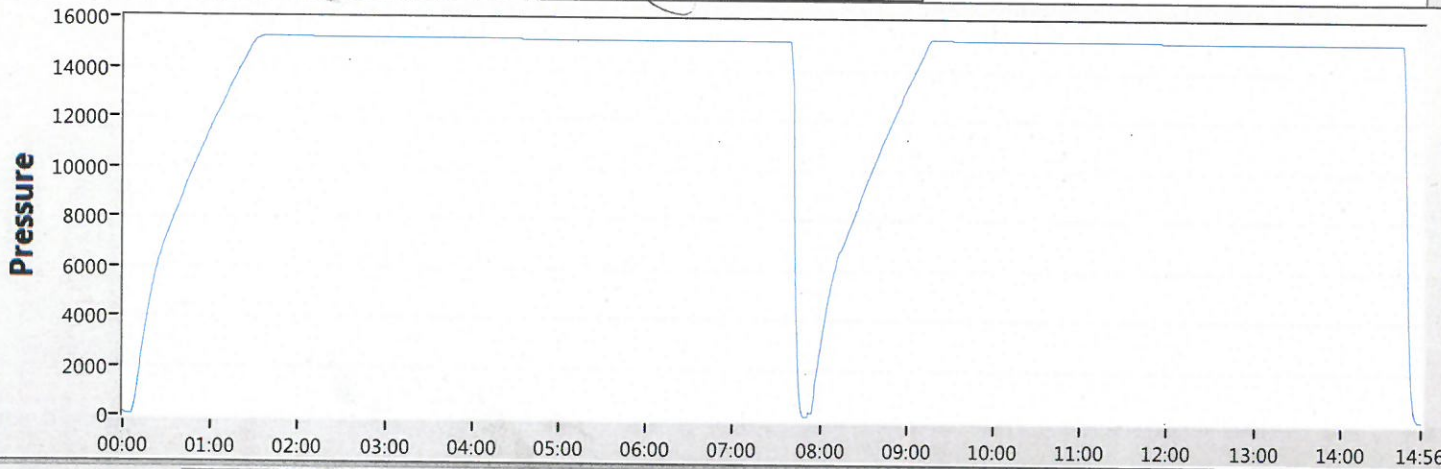

50

Date 02-09-17

Tested By E.BELL

Transducer bay2

Transducer Serial 181504

Calibration Date 9/6/15

Job#	Part#	Serial#	Description	Test Pressure
1	TRJ0006341-0007 116966	TRJ6341-7-1	ADPT,DRLG,CW,MBU-3T,13-5/8 10M	15000
2				
3				
4				
5			TRANSDUCER CALIBRATION DUE 03/13/2017	
6				
7				
8				

Start Stop Zero Config Save Print EXIT

Offline Cementing

Variance Request

Devon Energy requests to offline cement on intermediate strings that are set in formations shallower than the Wolfcamp. Prior to commencing offline cementing operations, the well will be monitored for any abnormal pressures and confirmed to be static. A dual manifold system (equipped with chokes) for the returns will also be utilized as a redundancy. All equipment used for offline cementing will have a minimum 5M rating to match intermediate sections' 5M BOPE requirements.

Casing Assumptions and Load Cases

Intermediate

All casing design assumptions were ran in Stress Check to determine safety factor which meet or exceed both Devon Energy and BLM minimum requirements. All casing strings will be filled while running in hole in order to not exceed collapse rating of the pipe.

Intermediate Casing Burst Design		
Load Case	External Pressure	Internal Pressure
Pressure Test	Formation Pore Pressure	Max mud weight of next hole-section plus Test psi
Drill Ahead	Formation Pore Pressure	Max mud weight of next hole section
Fracture @ Shoe	Formation Pore Pressure	Dry gas

Intermediate Casing Collapse Design		
Load Case	External Pressure	Internal Pressure
Full Evacuation	Water gradient in cement, mud above TOC	None
Cementing	Wet cement weight	Water (8.33ppg)

Intermediate Casing Tension Design	
Load Case	Assumptions
Overpull	100kips
Runing in hole	2 ft/s
Service Loads	N/A



Devon Energy Production Company, L.P.
333 W. Sheridan Avenue
Oklahoma City, Oklahoma
73102
Phone: (405) 228-4800

PFAS Certification Statement

Per 19.15.7.16 NMAC , Order R-23824, Devon Energy Production Company, L.P./WPX certifies no addition of PFAS chemicals to fluids used in the completion or recompletion of the subject well.

Casing Assumptions and Load Cases

Production

All casing design assumptions were ran in Stress Check to determine safety factor which meet or exceed both Devon Energy and BLM minimum requirements. All casing strings will be filled while running in hole in order to not exceed collapse rating of the pipe.

Production Casing Burst Design		
Load Case	External Pressure	Internal Pressure
Pressure Test	Formation Pore Pressure	Fluid in hole (water or produced water) + test psi
Tubing Leak	Formation Pore Pressure	Packer @ KOP, leak below surface 8.6 ppg packer fluid
Stimulation	Formation Pore Pressure	Max frac pressure with heaviest frac fluid

Production Casing Collapse Design		
Load Case	External Pressure	Internal Pressure
Full Evacuation	Water gradient in cement, mud above TOC.	None
Cementing	Wet cement weight	Water (8.33ppg)

Production Casing Tension Design	
Load Case	Assumptions
Overpull	100kips
Runing in hole	2 ft/s
Service Loads	N/A

Devon Energy **APD VARIANCE DATA**

OPERATOR NAME: Devon Energy

1. SUMMARY OF Variance:

Devon Energy respectfully requests approval for the following additions to the drilling plan:

1. Potential utilization of a spudder rig to pre-set surface casing.

2. Description of Operations

1. A spudder rig contractor may move in their rig to drill the surface hole section and pre-set surface casing on this well.
 - a. After drilling the surface hole section, the rig will run casing and cement following all of the applicable rules and regulations (OnShore Order 2, all COAs and NMOCD regulations).
 - b. Rig will utilize fresh water based mud to drill surface hole to TD.
2. The wellhead will be installed and tested once the surface casing is cut off and the WOC time has been reached.
3. A blind flange with the same pressure rating as the wellhead will be installed to seal the wellbore. Pressure will be monitored with needle valves installed on two wingvalves.
 - a. A means for intervention will be maintained while the drilling rig is not over the well.
4. The BLM will be contacted and notified 24 hours prior to commencing spudder rig operations.
5. Drilling operation will be performed with the big rig. At that time an approved BOP stack will be nipped up and tested on the wellhead before drilling operations commences on each well.
 - a. The BLM will be contacted / notified 24 hours before the big rig moves back on to the pad with the pre-set surface casing.
6. Devon Energy will have supervision on the rig to ensure compliance with all BLM and NMOCD regulations and to oversee operations.
7. Once the rig is removed, Devon Energy will secure the wellhead area by placing a guard rail around the cellar area.

Casing Assumptions and Load Cases

Surface

All casing design assumptions were ran in Stress Check to determine safety factor which meet or exceed both Devon Energy and BLM minimum requirements. All casing strings will be filled while running in hole in order to not exceed collapse rating of the pipe.

Surface Casing Burst Design		
Load Case	External Pressure	Internal Pressure
Pressure Test	Formation Pore Pressure	Max mud weight of next hole-section plus Test psi
Drill Ahead	Formation Pore Pressure	Max mud weight of next hole section
Displace to Gas	Formation Pore Pressure	Dry gas from next casing point

Surface Casing Collapse Design		
Load Case	External Pressure	Internal Pressure
Full Evacuation	Water gradient in cement, mud above TOC	None
Cementing	Wet cement weight	Water (8.33ppg)

Surface Casing Tension Design	
Load Case	Assumptions
Overpull	100kips
Runing in hole	3 ft/s
Service Loads	N/A



Drilling Plan Data Report

U.S. Department of the Interior
BUREAU OF LAND MANAGEMENT

11/19/2025

APD ID: 10400077236

Submission Date: 07/13/2021

Highlighted data reflects the most recent changes

Operator Name: DEVON ENERGY PRODUCTION COMPANY LP

Well Name: TIGER PAW 24-23 FED COM

Well Number: 331H

Well Type: OIL WELL

Well Work Type: Drill

Show Final Text

Section 1 - Geologic Formations

Formation ID	Formation Name	Elevation	True Vertical	Measured Depth	Lithologies	Mineral Resources	Producing Formatio
16802964	RUSTLER	0	284	284	SANDSTONE	NONE	N
16802965	TOP SALT	-449	449	449	SALT	NONE	N
16802966	BASE OF SALT	-1040	1040	1040	ANHYDRITE	NATURAL GAS, OIL	N
16802967	DELAWARE	-3868	3868	3868	SANDSTONE	NATURAL GAS, OIL	N
16802968	CHERRY CANYON	-4189	4189	4189	SANDSTONE	NATURAL GAS, OIL	N
16802969	BRUSHY CANYON	-4780	4780	4780	SANDSTONE	NATURAL GAS, OIL	N
16802970	BONE SPRING LIME	-6360	6360	6360	LIMESTONE	NATURAL GAS, OIL	N
16802971	BONE SPRING 1ST	-7400	7400	7400	SANDSTONE	NATURAL GAS, OIL	N
16802972	BONE SPRING 2ND	-8157	8157	8157	SANDSTONE	NATURAL GAS, OIL	N
16802973	BONE SPRING LIME	-8416	8416	8416	LIMESTONE	NATURAL GAS, OIL	Y
16802974	BONE SPRING 3RD	-9141	9141	9141	SANDSTONE	NATURAL GAS, OIL	Y
16802975	WOLFCAMP	-9591	9591	9591	SHALE	NATURAL GAS, OIL	N
16802976	STRAWN	-10756	10756	10756	LIMESTONE	NATURAL GAS, OIL	N

Section 2 - Blowout Prevention



Commitment Runs Deep



Design Plan
Operation and Maintenance Plan
Closure Plan

SENM - Closed Loop Systems
June 2010

I. Design Plan

Devon uses MI SWACO closed loop system (CLS). The MI SWACO CLS is designed to maintain drill solids at or below 5%. The equipment is arranged to progressively remove solids from the largest to the smallest size. Drilling fluids can thus be reused and savings is realized on mud and disposal costs. Dewatering may be required with the centrifuges to insure removal of ultra fine solids.

The drilling location is constructed to allow storm water to flow to a central sump normally the cellar. This insures no contamination leaves the drilling pad in the event of a spill. Storm water is reused in the mud system or stored in a reserve fluid tank farm until it can be reused. All lubricants, oils, or chemicals are removed immediately from the ground to prevent the contamination of storm water. An oil trap is normally installed on the sump if an oil spill occurs during a storm.

A tank farm is utilized to store drilling fluids including fresh water and brine fluids. The tank farm is constructed on a 20 ml plastic lined, bermed pad to prevent the contamination of the drilling site during a spill. Fluids from other sites may be stored in these tanks for processing by the solids control equipment and reused in the mud system. At the end of the well the fluids are transported from the tank farm to an adjoining well or to the next well for the rig.

Prior to installing a closed-loop system on site, the topsoil, if present, will be stripped and stockpiled for use as the final cover or fill at the time of closure.

Signs will be posted on the fence surrounding the closed-loop system unless the closed-loop system is located on a site where there is an existing well, that is operated by Devon.

II. Operations and Maintenance Plan

Primary Shakers: The primary shakers make the first removal of drill solids from the drilling mud as it leaves the well bore. The shakers are sized to handle maximum drilling rate at optimal screen size. The shakers normally remove solids down to 74 microns.

Mud Cleaner: The Mud Cleaner cleans the fluid after it leaves the shakers. A set of hydrocyclones are sized to handle 1.25 to 1.5 times the maximum circulating rate. This ensures all the fluid is being processed to an average cut point of 25 microns. The wet discharged is dewatered on a shaker equipped with ultra fine mesh screens and generally cut at 40 microns.

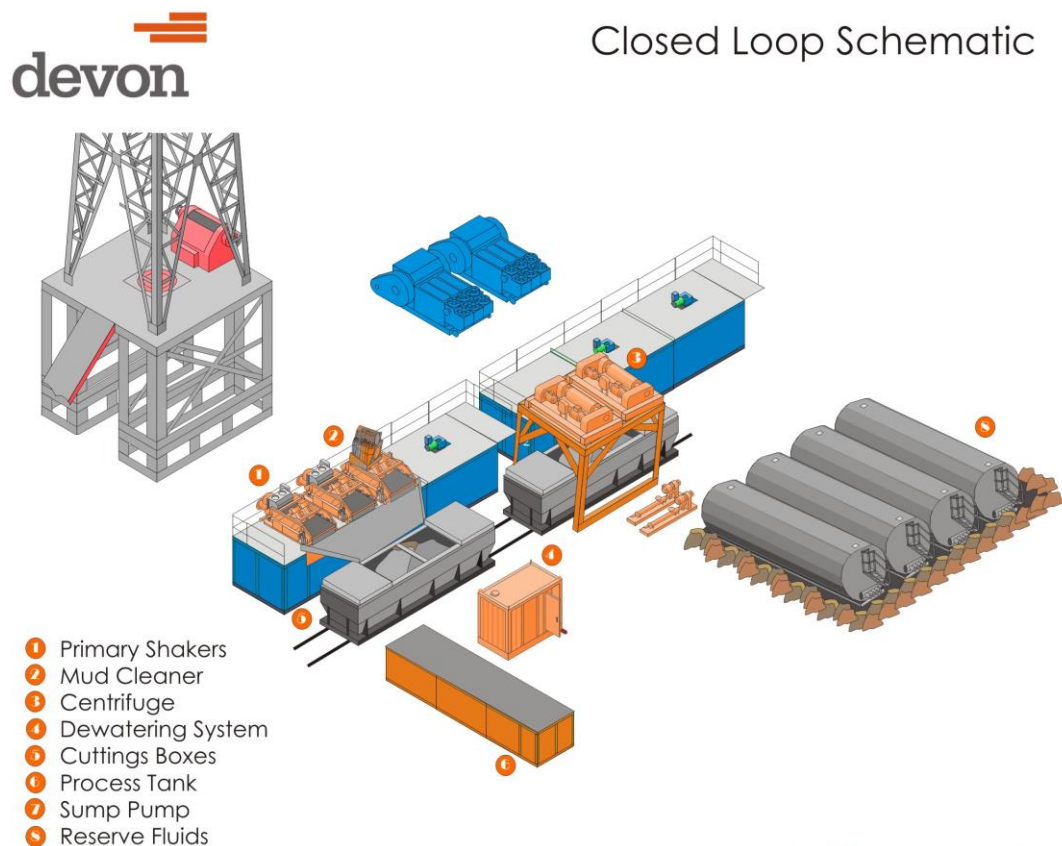

Mi SWACO

Centrifuges: The centrifuges can be one or two in number depending on the well geometry or depth of well. The centrifuges are sized to maintain low gravity solids at 5% or below. They may or may not need a dewatering system to enhance the removal rates. The centrifuges can make a cut point of 8-10 microns depending on bowl speed, feed rate, solids loading and other factors.

The centrifuge system is designed to work on the active system and be flexible to process incoming fluids from other locations. This set-up is also dependant on well factors.

Dewatering System: The dewatering system is a chemical mixing and dosing system designed to enhance the solids removal of the centrifuge. Not commonly used in shallow wells. It may contain pH adjustment, coagulant mixing and dosing, and polymer mixing and dosing. Chemical flocculation binds ultra fine solids into a mass that is within the centrifuge operating design. The

dewatering system improves the centrifuge cut point to infinity or allows for the return of clear water or brine fluid. This ability allows for the ultimate control of low gravity solids.

Cuttings Boxes: Cuttings boxes are utilized to capture drill solids that are discarded from the solids control equipment. These boxes are set upon a rail system that allows for the removal and replacement of a full box of cuttings with an empty one. They are equipped with a cover that insures no product is spilled into the environment during the transportation phase.

Process Tank: (Optional) The process tank allows for the holding and process of fluids that are being transferred into the mud system. Additionally, during times of lost circulation the process tank may hold active fluids that are removed for additional treatment. It can further be used as a mixing tank during well control conditions.

Sump and Sump Pump: The sump is used to collect storm water and the pump is used to transfer this fluid to the active system or to the tank for to hold in reserve. It can also be used to collect fluids that may escape during spills. The location contains drainage ditches that allow the location fluids to drain to the sump.

Reserve Fluids (Tank Farm): A series of frac tanks are used to replace the reserve pit. These are steel tanks that are equipped with a manifold system and a transfer pump. These tanks can contain any number of fluids used during the drilling process. These can include fresh water, cut brine, and saturated salt fluid. The fluid can be from the active well or reclaimed fluid from other locations. A 20 ml liner and berm system is employed to ensure the fluids do not migrate to the environment during a spill.

If a leak develops, the appropriate division district office will be notified within 48 hours of the discovery and the leak will be addressed. Spill prevention is accomplished by maintaining pump packing, hoses, and pipe fittings to insure no leaks are occurring. During an upset condition the source of the spill is isolated and repaired as soon as it is discovered. Free liquid is removed by a diaphragm pump and returned to the mud system. Loose topsoil may be used to stabilize the spill and the contaminated soil is excavated and placed in the cuttings boxes. After the well is finished and the rig has moved, the entire location is scrapped and testing will be performed to determine if a release has occurred.

All trash is kept in a wire mesh enclosure and removed to an approved landfill when full. All spent motor oils are kept in separate containers and they are removed and sent to an approved recycling center. Any spilled lubricants, pipe

dope, or regulated chemicals are removed from soil and sent to landfills approved for these products.

These operations are monitored by Mi Swaco service technicians. Daily logs are maintained to ensure optimal equipment operation and maintenance. Screen and chemical use is logged to maintain inventory control. Fluid properties are monitored and recorded and drilling mud volumes are accounted for in the mud storage farm. This data is kept for end of well review to insure performance goals are met. Lessons learned are logged and used to help with continuous improvement.

A MI SWACO field supervisor manages from 3-5 wells. They are responsible for training personnel, supervising installations, and inspecting sites for compliance of MI SWACO safety and operational policy.

III. Closure Plan

A maximum 340' X 340' caliche pad is built per well. All of the trucks and steel tanks fit on this pad. All fluid cuttings go to the steel tanks to be hauled by various trucking companies to an agency approved disposal.



Well: Tiger Paw 24-23 Fed Com 331H
County: Eddy
Wellbore: Permit Plan
Design: Permit Plan #1

Geodetic System: US State Plane 1983
Datum: North American Datum 1927
Ellipsoid: Clarke 1866
Zone: 3001 - NM East (NAD83)

MD (ft)	INC (°)	AZI (°)	TVD (ft)	NS (ft)	EW (ft)	VS (ft)	DLS (°/100ft)	Comment
0.00	0.00	0.00	0.00	0.00	0.00	0.00	0.00	SHL
2000.00	0.00	166.98	2000.00	0.00	0.00	0.00	0.00	Start Tangent
2750.00	15.00	166.98	2741.46	-95.11	21.99	-9.28	2.00	Hold Tangent
7376.78	15.00	166.98	7210.59	-1261.82	291.78	-123.13	0.00	Drop to Vertical
8126.78	0.00	166.98	7952.05	-1356.93	313.77	-132.41	2.00	Hold Vertical
9177.87	0.00	270.01	9003.14	-1356.93	313.77	-132.41	0.00	KOP
10088.60	91.07	270.01	9576.00	-1356.82	-269.91	446.18	10.00	Landing Point
20024.41	91.07	270.01	9390.00	-1355.09	-10203.98	10293.56	0.00	BHL

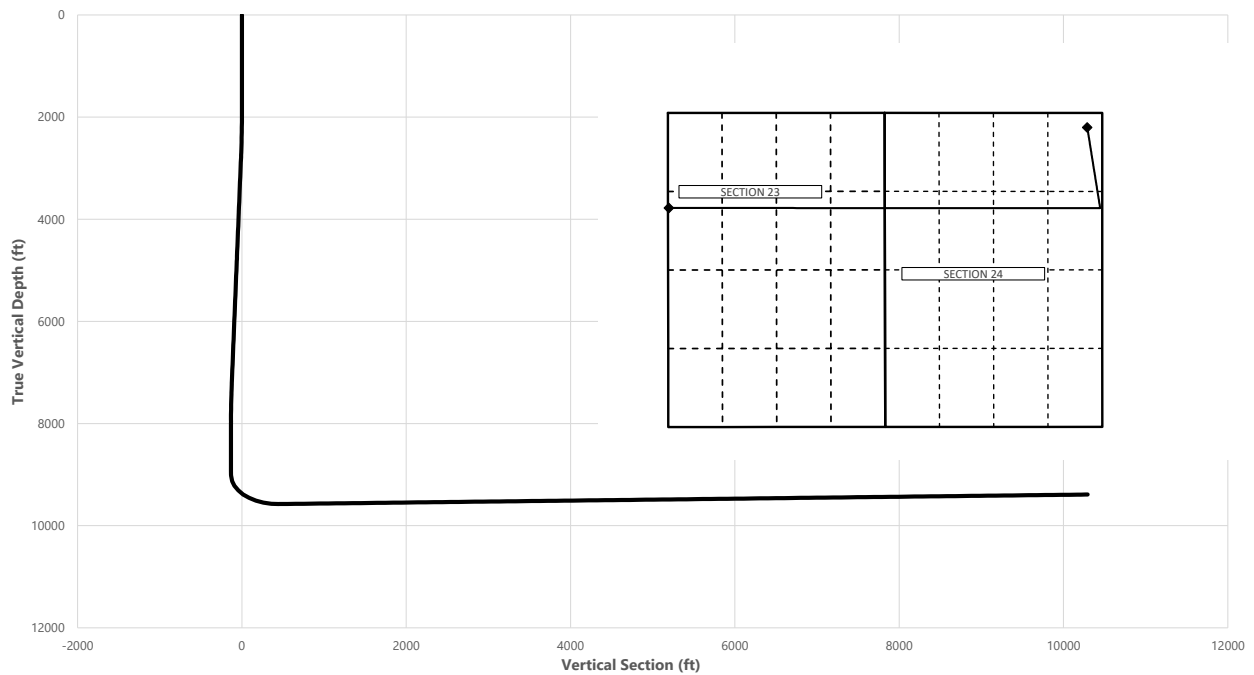

Key Depths	MD (ft)	TVD (ft)
Rustler	284.00	284.00
Salt	449.00	449.00
Base of Salt	1040.00	1040.00
Capitan Reef Top	2084.01	2084.00
Delaware	3916.28	3868.00
Cherry Canyon	4248.60	4189.00
Brushy Canyon	4860.45	4780.00
Bone Spring 1st	7571.25	7400.00
Bone Spring 2nd	8331.73	8157.00
Bone Spring 3rd / Point of Penetratic	9317.10	9141.00
exit	19944.41	9391.51

	MD (ft)	TVD (ft)	Lat (°)	Long (°)	Section Footages
SHL	0.00	0.00	32.5654	-104.0212	244' FNL, 363' FEL of Sec 24 in T20S, R29E
KOP	9177.87	9003.14	32.5616	-104.0202	1601' FNL, 50' FEL of Sec 24 in T20S, R29E
Point of Penetration	9317.10	9141.00	32.5580	-104.0583	1600' FNL, 100' FEL of Sec 24 in T20S, R29E
Exit	19944.41	9391.51	32.5580	-104.0203	1600' FNL, 100' FWL of Sec 23 in T20S, R29E
BHL	20024.41	9390.00	32.5617	-104.0543	1600' FNL, 20' FWL of Sec 23 in T20S, R29E

	Y	X	MD
KOP	568226	637841	9177.87



Well: Tiger Paw 24-23 Fed Com 331H
County: Eddy
Wellbore: Permit Plan
Design: Permit Plan #1

Geodetic System: US State Plane 1983
Datum: North American Datum 1927
Ellipsoid: Clarke 1866
Zone: 3001 - NM East (NAD83)

MD (ft)	INC (°)	AZI (°)	TVD (ft)	NS (ft)	EW (ft)	VS (ft)	DLS (°/100ft)	Comment
0.00	0.00	0.00	0.00	0.00	0.00	0.00	0.00	SHL
100.00	0.00	166.98	100.00	0.00	0.00	0.00	0.00	
200.00	0.00	166.98	200.00	0.00	0.00	0.00	0.00	
284.00	0.00	166.98	284.00	0.00	0.00	0.00	0.00	Rustler
300.00	0.00	166.98	300.00	0.00	0.00	0.00	0.00	
400.00	0.00	166.98	400.00	0.00	0.00	0.00	0.00	
449.00	0.00	166.98	449.00	0.00	0.00	0.00	0.00	Salt
500.00	0.00	166.98	500.00	0.00	0.00	0.00	0.00	
600.00	0.00	166.98	600.00	0.00	0.00	0.00	0.00	
700.00	0.00	166.98	700.00	0.00	0.00	0.00	0.00	
800.00	0.00	166.98	800.00	0.00	0.00	0.00	0.00	
900.00	0.00	166.98	900.00	0.00	0.00	0.00	0.00	
1000.00	0.00	166.98	1000.00	0.00	0.00	0.00	0.00	
1040.00	0.00	166.98	1040.00	0.00	0.00	0.00	0.00	Base of Salt
1100.00	0.00	166.98	1100.00	0.00	0.00	0.00	0.00	
1200.00	0.00	166.98	1200.00	0.00	0.00	0.00	0.00	
1300.00	0.00	166.98	1300.00	0.00	0.00	0.00	0.00	
1400.00	0.00	166.98	1400.00	0.00	0.00	0.00	0.00	
1500.00	0.00	166.98	1500.00	0.00	0.00	0.00	0.00	
1600.00	0.00	166.98	1600.00	0.00	0.00	0.00	0.00	
1700.00	0.00	166.98	1700.00	0.00	0.00	0.00	0.00	
1800.00	0.00	166.98	1800.00	0.00	0.00	0.00	0.00	
1900.00	0.00	166.98	1900.00	0.00	0.00	0.00	0.00	
2000.00	0.00	166.98	2000.00	0.00	0.00	0.00	0.00	Start Tangent
2084.01	1.68	166.98	2084.00	-1.20	0.28	-0.12	2.00	Capitan Reef Top
2100.00	2.00	166.98	2099.98	-1.70	0.39	-0.17	2.00	
2200.00	4.00	166.98	2199.84	-6.80	1.57	-0.66	2.00	
2300.00	6.00	166.98	2299.45	-15.29	3.54	-1.49	2.00	
2400.00	8.00	166.98	2398.70	-27.16	6.28	-2.65	2.00	
2500.00	10.00	166.98	2497.47	-42.40	9.81	-4.14	2.00	
2600.00	12.00	166.98	2595.62	-60.99	14.10	-5.95	2.00	
2700.00	14.00	166.98	2693.06	-82.91	19.17	-8.09	2.00	
2750.00	15.00	166.98	2741.46	-95.11	21.99	-9.28	2.00	Hold Tangent
2800.00	15.00	166.98	2789.76	-107.71	24.91	-10.51	0.00	
2900.00	15.00	166.98	2886.35	-132.93	30.74	-12.97	0.00	
3000.00	15.00	166.98	2982.94	-158.15	36.57	-15.43	0.00	
3100.00	15.00	166.98	3079.54	-183.36	42.40	-17.89	0.00	
3200.00	15.00	166.98	3176.13	-208.58	48.23	-20.35	0.00	
3300.00	15.00	166.98	3272.72	-233.80	54.06	-22.81	0.00	
3400.00	15.00	166.98	3369.31	-259.01	59.89	-25.27	0.00	
3500.00	15.00	166.98	3465.91	-284.23	65.72	-27.73	0.00	
3600.00	15.00	166.98	3562.50	-309.45	71.56	-30.20	0.00	
3700.00	15.00	166.98	3659.09	-334.66	77.39	-32.66	0.00	
3800.00	15.00	166.98	3755.68	-359.88	83.22	-35.12	0.00	
3900.00	15.00	166.98	3852.28	-385.10	89.05	-37.58	0.00	
3916.28	15.00	166.98	3868.00	-389.20	90.00	-37.98	0.00	Delaware
4000.00	15.00	166.98	3948.87	-410.31	94.88	-40.04	0.00	
4100.00	15.00	166.98	4045.46	-435.53	100.71	-42.50	0.00	
4200.00	15.00	166.98	4142.05	-460.74	106.54	-44.96	0.00	
4248.60	15.00	166.98	4189.00	-473.00	109.38	-46.15	0.00	Cherry Canyon
4300.00	15.00	166.98	4238.65	-485.96	112.37	-47.42	0.00	
4400.00	15.00	166.98	4335.24	-511.18	118.20	-49.88	0.00	
4500.00	15.00	166.98	4431.83	-536.39	124.03	-52.34	0.00	
4600.00	15.00	166.98	4528.42	-561.61	129.87	-54.80	0.00	
4700.00	15.00	166.98	4625.02	-586.83	135.70	-57.26	0.00	
4800.00	15.00	166.98	4721.61	-612.04	141.53	-59.72	0.00	
4860.45	15.00	166.98	4780.00	-627.29	145.05	-61.21	0.00	Brushy Canyon
4900.00	15.00	166.98	4818.20	-637.26	147.36	-62.18	0.00	
5000.00	15.00	166.98	4914.80	-662.48	153.19	-64.64	0.00	
5100.00	15.00	166.98	5011.39	-687.69	159.02	-67.10	0.00	
5200.00	15.00	166.98	5107.98	-712.91	164.85	-69.56	0.00	
5300.00	15.00	166.98	5204.57	-738.13	170.68	-72.03	0.00	
5400.00	15.00	166.98	5301.17	-763.34	176.51	-74.49	0.00	
5500.00	15.00	166.98	5397.76	-788.56	182.34	-76.95	0.00	
5600.00	15.00	166.98	5494.35	-813.78	188.18	-79.41	0.00	
5700.00	15.00	166.98	5590.94	-838.99	194.01	-81.87	0.00	
5800.00	15.00	166.98	5687.54	-864.21	199.84	-84.33	0.00	
5900.00	15.00	166.98	5784.13	-889.43	205.67	-86.79	0.00	
6000.00	15.00	166.98	5880.72	-914.64	211.50	-89.25	0.00	
6100.00	15.00	166.98	5977.31	-939.86	217.33	-91.71	0.00	



Well: Tiger Paw 24-23 Fed Com 331H
 County: Eddy
 Wellbore: Permit Plan
 Design: Permit Plan #1

Geodetic System: US State Plane 1983
 Datum: North American Datum 1927
 Ellipsoid: Clarke 1866
 Zone: 3001 - NM East (NAD83)

MD (ft)	INC (°)	AZI (°)	TVD (ft)	NS (ft)	EW (ft)	VS (ft)	DLS (°/100ft)	Comment
6200.00	15.00	166.98	6073.91	-965.07	223.16	-94.17	0.00	
6300.00	15.00	166.98	6170.50	-990.29	228.99	-96.63	0.00	
6400.00	15.00	166.98	6267.09	-1015.51	234.82	-99.09	0.00	
6500.00	15.00	166.98	6363.68	-1040.72	240.66	-101.55	0.00	
6600.00	15.00	166.98	6460.28	-1065.94	246.49	-104.01	0.00	
6700.00	15.00	166.98	6556.87	-1091.16	252.32	-106.47	0.00	
6800.00	15.00	166.98	6653.46	-1116.37	258.15	-108.93	0.00	
6900.00	15.00	166.98	6750.05	-1141.59	263.98	-111.39	0.00	
7000.00	15.00	166.98	6846.65	-1166.81	269.81	-113.86	0.00	
7100.00	15.00	166.98	6943.24	-1192.02	275.64	-116.32	0.00	
7200.00	15.00	166.98	7039.83	-1217.24	281.47	-118.78	0.00	
7300.00	15.00	166.98	7136.42	-1242.46	287.30	-121.24	0.00	
7376.78	15.00	166.98	7210.59	-1261.82	291.78	-123.13	0.00	Drop to Vertical
7400.00	14.54	166.98	7233.04	-1267.59	293.11	-123.69	2.00	
7500.00	12.54	166.98	7330.26	-1290.39	298.38	-125.91	2.00	
7571.25	11.11	166.98	7400.00	-1304.61	301.67	-127.30	2.00	Bone Spring 1st
7600.00	10.54	166.98	7428.23	-1309.87	302.89	-127.81	2.00	
7700.00	8.54	166.98	7526.85	-1326.01	306.62	-129.39	2.00	
7800.00	6.54	166.98	7625.98	-1338.79	309.58	-130.63	2.00	
7900.00	4.54	166.98	7725.51	-1348.18	311.75	-131.55	2.00	
8000.00	2.54	166.98	7825.31	-1354.19	313.14	-132.14	2.00	
8100.00	0.54	166.98	7925.27	-1356.80	313.74	-132.39	2.00	
8126.78	0.00	166.98	7952.05	-1356.93	313.77	-132.41	2.00	Hold Vertical
8200.00	0.00	270.01	8025.27	-1356.93	313.77	-132.40	0.00	
8300.00	0.00	270.01	8125.27	-1356.93	313.77	-132.40	0.00	
8331.73	0.00	270.01	8157.00	-1356.93	313.77	-132.40	0.00	Bone Spring 2nd
8400.00	0.00	270.01	8225.27	-1356.93	313.77	-132.40	0.00	
8500.00	0.00	270.01	8325.27	-1356.93	313.77	-132.40	0.00	
8600.00	0.00	270.01	8425.27	-1356.93	313.77	-132.40	0.00	
8700.00	0.00	270.01	8525.27	-1356.93	313.77	-132.40	0.00	
8800.00	0.00	270.01	8625.27	-1356.93	313.77	-132.40	0.00	
8900.00	0.00	270.01	8725.27	-1356.93	313.77	-132.40	0.00	
9000.00	0.00	270.01	8825.27	-1356.93	313.77	-132.40	0.00	
9100.00	0.00	270.01	8925.27	-1356.93	313.77	-132.40	0.00	
9177.87	0.00	270.01	9003.14	-1356.93	313.77	-132.41	0.00	KOP
9200.00	2.21	270.01	9025.26	-1356.93	313.34	-131.98	10.00	
9300.00	12.21	270.01	9124.35	-1356.92	300.80	-119.55	10.00	
9317.10	13.92	270.01	9141.00	-1356.92	296.94	-115.72	10.00	Bone Spring 3rd / Point of Penetration
9400.00	22.21	270.01	9219.75	-1356.92	271.25	-90.25	10.00	
9500.00	32.21	270.01	9308.57	-1356.91	225.58	-44.98	10.00	
9600.00	42.21	270.01	9388.10	-1356.90	165.18	14.89	10.00	
9700.00	52.21	270.01	9455.95	-1356.89	91.88	87.55	10.00	
9800.00	62.21	270.01	9510.03	-1356.87	7.92	170.78	10.00	
9900.00	72.21	270.01	9548.71	-1356.86	-84.16	262.05	10.00	
10000.00	82.21	270.01	9570.82	-1356.84	-181.55	358.60	10.00	
10088.60	91.07	270.01	9576.00	-1356.82	-269.91	446.18	10.00	Landing Point
10100.00	91.07	270.01	9575.79	-1356.82	-281.31	457.48	0.00	
10200.00	91.07	270.01	9573.91	-1356.80	-381.30	556.59	0.00	
10300.00	91.07	270.01	9572.04	-1356.79	-481.28	655.70	0.00	
10400.00	91.07	270.01	9570.17	-1356.77	-581.26	754.81	0.00	
10500.00	91.07	270.01	9568.30	-1356.75	-681.24	853.92	0.00	
10600.00	91.07	270.01	9566.43	-1356.74	-781.23	953.03	0.00	
10700.00	91.07	270.01	9564.56	-1356.72	-881.21	1052.14	0.00	
10800.00	91.07	270.01	9562.68	-1356.70	-981.19	1151.25	0.00	
10900.00	91.07	270.01	9560.81	-1356.69	-1081.17	1250.36	0.00	
11000.00	91.07	270.01	9558.94	-1356.67	-1181.16	1349.47	0.00	
11100.00	91.07	270.01	9557.07	-1356.65	-1281.14	1448.58	0.00	
11200.00	91.07	270.01	9555.20	-1356.63	-1381.12	1547.69	0.00	
11300.00	91.07	270.01	9553.32	-1356.62	-1481.10	1646.80	0.00	
11400.00	91.07	270.01	9551.45	-1356.60	-1581.09	1745.91	0.00	
11500.00	91.07	270.01	9549.58	-1356.58	-1681.07	1845.02	0.00	
11600.00	91.07	270.01	9547.71	-1356.57	-1781.05	1944.13	0.00	
11700.00	91.07	270.01	9545.84	-1356.55	-1881.03	2043.24	0.00	
11800.00	91.07	270.01	9543.96	-1356.53	-1981.02	2142.35	0.00	
11900.00	91.07	270.01	9542.09	-1356.51	-2081.00	2241.46	0.00	
12000.00	91.07	270.01	9540.22	-1356.50	-2180.98	2340.57	0.00	
12100.00	91.07	270.01	9538.35	-1356.48	-2280.96	2439.68	0.00	
12200.00	91.07	270.01	9536.48	-1356.46	-2380.95	2538.79	0.00	
12300.00	91.07	270.01	9534.61	-1356.45	-2480.93	2637.90	0.00	
12400.00	91.07	270.01	9532.73	-1356.43	-2580.91	2737.01	0.00	



Well: Tiger Paw 24-23 Fed Com 331H
County: Eddy
Wellbore: Permit Plan
Design: Permit Plan #1

Geodetic System: US State Plane 1983
Datum: North American Datum 1927
Ellipsoid: Clarke 1866
Zone: 3001 - NM East (NAD83)

MD (ft)	INC (°)	AZI (°)	TVD (ft)	NS (ft)	EW (ft)	VS (ft)	DLS (°/100ft)	Comment
12500.00	91.07	270.01	9530.86	-1356.41	-2680.89	2836.12	0.00	
12600.00	91.07	270.01	9528.99	-1356.40	-2780.88	2935.23	0.00	
12700.00	91.07	270.01	9527.12	-1356.38	-2880.86	3034.34	0.00	
12800.00	91.07	270.01	9525.25	-1356.36	-2980.84	3133.46	0.00	
12900.00	91.07	270.01	9523.37	-1356.34	-3080.82	3232.57	0.00	
13000.00	91.07	270.01	9521.50	-1356.33	-3180.81	3331.68	0.00	
13100.00	91.07	270.01	9519.63	-1356.31	-3280.79	3430.79	0.00	
13200.00	91.07	270.01	9517.76	-1356.29	-3380.77	3529.90	0.00	
13300.00	91.07	270.01	9515.89	-1356.28	-3480.75	3629.01	0.00	
13400.00	91.07	270.01	9514.01	-1356.26	-3580.73	3728.12	0.00	
13500.00	91.07	270.01	9512.14	-1356.24	-3680.72	3827.23	0.00	
13600.00	91.07	270.01	9510.27	-1356.22	-3780.70	3926.34	0.00	
13700.00	91.07	270.01	9508.40	-1356.21	-3880.68	4025.45	0.00	
13800.00	91.07	270.01	9506.53	-1356.19	-3980.66	4124.56	0.00	
13900.00	91.07	270.01	9504.66	-1356.17	-4080.65	4223.67	0.00	
14000.00	91.07	270.01	9502.78	-1356.16	-4180.63	4322.78	0.00	
14100.00	91.07	270.01	9500.91	-1356.14	-4280.61	4421.89	0.00	
14200.00	91.07	270.01	9499.04	-1356.12	-4380.59	4521.00	0.00	
14300.00	91.07	270.01	9497.17	-1356.11	-4480.58	4620.11	0.00	
14400.00	91.07	270.01	9495.30	-1356.09	-4580.56	4719.22	0.00	
14500.00	91.07	270.01	9493.42	-1356.07	-4680.54	4818.33	0.00	
14600.00	91.07	270.01	9491.55	-1356.05	-4780.52	4917.44	0.00	
14700.00	91.07	270.01	9489.68	-1356.04	-4880.51	5016.55	0.00	
14800.00	91.07	270.01	9487.81	-1356.02	-4980.49	5115.66	0.00	
14900.00	91.07	270.01	9485.94	-1356.00	-5080.47	5214.77	0.00	
15000.00	91.07	270.01	9484.06	-1355.99	-5180.45	5313.88	0.00	
15100.00	91.07	270.01	9482.19	-1355.97	-5280.44	5412.99	0.00	
15200.00	91.07	270.01	9480.32	-1355.95	-5380.42	5512.10	0.00	
15300.00	91.07	270.01	9478.45	-1355.94	-5480.40	5611.21	0.00	
15400.00	91.07	270.01	9476.58	-1355.92	-5580.38	5710.32	0.00	
15500.00	91.07	270.01	9474.70	-1355.90	-5680.37	5809.43	0.00	
15600.00	91.07	270.01	9472.83	-1355.88	-5780.35	5908.54	0.00	
15700.00	91.07	270.01	9470.96	-1355.87	-5880.33	6007.65	0.00	
15800.00	91.07	270.01	9469.09	-1355.85	-5980.31	6106.76	0.00	
15900.00	91.07	270.01	9467.22	-1355.83	-6080.30	6205.87	0.00	
16000.00	91.07	270.01	9465.35	-1355.82	-6180.28	6304.98	0.00	
16100.00	91.07	270.01	9463.47	-1355.80	-6280.26	6404.09	0.00	
16200.00	91.07	270.01	9461.60	-1355.78	-6380.24	6503.20	0.00	
16300.00	91.07	270.01	9459.73	-1355.76	-6480.23	6602.31	0.00	
16400.00	91.07	270.01	9457.86	-1355.75	-6580.21	6701.42	0.00	
16500.00	91.07	270.01	9455.99	-1355.73	-6680.19	6800.53	0.00	
16600.00	91.07	270.01	9454.11	-1355.71	-6780.17	6899.64	0.00	
16700.00	91.07	270.01	9452.24	-1355.70	-6880.16	6998.75	0.00	
16800.00	91.07	270.01	9450.37	-1355.68	-6980.14	7097.86	0.00	
16900.00	91.07	270.01	9448.50	-1355.66	-7080.12	7196.97	0.00	
17000.00	91.07	270.01	9446.63	-1355.65	-7180.10	7296.08	0.00	
17100.00	91.07	270.01	9444.75	-1355.63	-7280.09	7395.19	0.00	
17200.00	91.07	270.01	9442.88	-1355.61	-7380.07	7494.30	0.00	
17300.00	91.07	270.01	9441.01	-1355.59	-7480.05	7593.41	0.00	
17400.00	91.07	270.01	9439.14	-1355.58	-7580.03	7692.52	0.00	
17500.00	91.07	270.01	9437.27	-1355.56	-7680.02	7791.63	0.00	
17600.00	91.07	270.01	9435.40	-1355.54	-7780.00	7890.74	0.00	
17700.00	91.07	270.01	9433.52	-1355.53	-7879.98	7989.85	0.00	
17800.00	91.07	270.01	9431.65	-1355.51	-7979.96	8088.96	0.00	
17900.00	91.07	270.01	9429.78	-1355.49	-8079.95	8188.07	0.00	
18000.00	91.07	270.01	9427.91	-1355.47	-8179.93	8287.18	0.00	
18100.00	91.07	270.01	9426.04	-1355.46	-8279.91	8386.29	0.00	
18200.00	91.07	270.01	9424.16	-1355.44	-8379.89	8485.40	0.00	
18300.00	91.07	270.01	9422.29	-1355.42	-8479.88	8584.51	0.00	
18400.00	91.07	270.01	9420.42	-1355.41	-8579.86	8683.62	0.00	
18500.00	91.07	270.01	9418.55	-1355.39	-8679.84	8782.73	0.00	
18600.00	91.07	270.01	9416.68	-1355.37	-8779.82	8881.84	0.00	
18700.00	91.07	270.01	9414.80	-1355.36	-8879.81	8980.95	0.00	
18800.00	91.07	270.01	9412.93	-1355.34	-8979.79	9080.06	0.00	
18900.00	91.07	270.01	9411.06	-1355.32	-9079.77	9179.17	0.00	
19000.00	91.07	270.01	9409.19	-1355.30	-9179.75	9278.28	0.00	
19100.00	91.07	270.01	9407.32	-1355.29	-9279.74	9377.39	0.00	
19200.00	91.07	270.01	9405.45	-1355.27	-9379.72	9476.50	0.00	
19300.00	91.07	270.01	9403.57	-1355.25	-9479.70	9575.61	0.00	
19400.00	91.07	270.01	9401.70	-1355.24	-9579.68	9674.72	0.00	



Well: Tiger Paw 24-23 Fed Com 331H
County: Eddy
Wellbore: Permit Plan
Design: Permit Plan #1

Geodetic System: US State Plane 1983
Datum: North American Datum 1927
Ellipsoid: Clarke 1866
Zone: 3001 - NM East (NAD83)

MD (ft)	INC (°)	AZI (°)	TVD (ft)	NS (ft)	EW (ft)	VS (ft)	DLS (°/100ft)	Comment
19500.00	91.07	270.01	9399.83	-1355.22	-9679.67	9773.83	0.00	
19600.00	91.07	270.01	9397.96	-1355.20	-9779.65	9872.94	0.00	
19700.00	91.07	270.01	9396.09	-1355.18	-9879.63	9972.05	0.00	
19800.00	91.07	270.01	9394.21	-1355.17	-9979.61	10071.16	0.00	
19900.00	91.07	270.01	9392.34	-1355.15	-10079.60	10170.27	0.00	
19944.41	91.07	270.01	9391.51	-1355.14	-10123.99	10214.28	0.00	exit
20000.00	91.07	270.01	9390.47	-1355.13	-10179.58	10269.38	0.00	
20024.41	91.07	270.01	9390.00	-1355.09	-10203.98	10293.56	0.00	BHL

13-5/8" 5M BOPE & Closed Loop Equipment Schematic

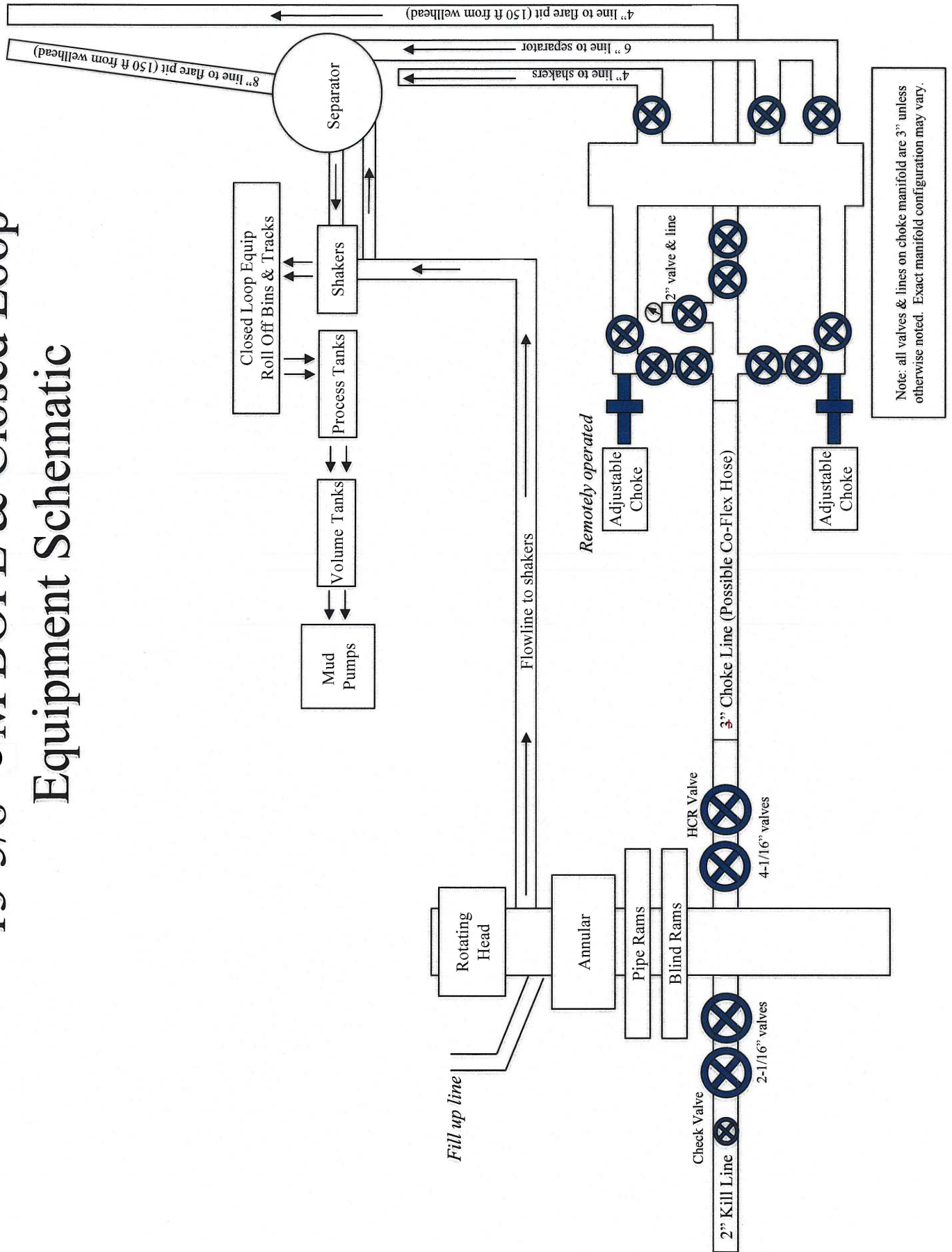

A multibowl wellhead may be used. The BOP will be tested per 43 CFR 3172 after installation on the surface casing which will cover testing requirements for a maximum of 30 days. If any seal subject to test pressure is broken the system must be tested.

Devon proposes using a multi-bowl wellhead assembly. This assembly will only be tested when installed on the surface casing. Minimum working pressure of the blowout preventer (BOP) and related equipment (BOPE) required for drilling below the surface casing shoe shall be 5000 (5M) psi.

- Wellhead will be installed by wellhead representatives.
- If the welding is performed by a third party, the wellhead representative will monitor the temperature to verify that it does not exceed the maximum temperature of the seal.
- Wellhead representative will install the test plug for the initial BOP test.
- Wellhead company will install a solid steel body pack-off to completely isolate the lower head after cementing intermediate casing. After installation of the pack-off, the pack-off and the lower flange will be tested to 5M, as shown on the attached schematic. Everything above the pack-off will not have been altered whatsoever from the initial nipple up. Therefore the BOP components will not be retested at that time.
- If the cement does not circulate and one inch operations would have been possible with a standard wellhead, the well head will be cut and top out operations will be conducted.
- Devon will pressure test all seals above and below the mandrel (but still above the casing) to full working pressure rating.
- Devon will test the casing to 0.22 psi/ft or 1500 psi, whichever is greater, as per 43 CFR 3172.

After running the surface casing, a 13-5/8" BOP/BOPE system with a minimum rating of 5M will be installed on the wellhead system and will undergo a 250 psi low pressure test followed by a 5,000 psi high pressure test. The 5,000 psi high and 250 psi low test will cover testing requirements a maximum of 30 days, as per 43 CFR 3172. If the well is not complete within 30 days of this BOP test, another full BOP test will be conducted, as per 43 CFR 3172.

After running the intermediate casing with a mandrel hanger, the 13-5/8" BOP/BOPE system with a minimum rating of 5M will already be installed on the wellhead.

The pipe rams will be operated and checked each 24 hour period and each time the drill pipe is out of the hole. These tests will be logged in the daily driller's log. A 2" kill line and 3" choke line will be incorporated into the drilling spool below the ram BOP. In addition to the rams and annular preventer, additional BOP accessories include a kelly cock, floor safety valve, choke lines, and choke manifold rated at 5,000 psi WP.

Devon's proposed wellhead manufactures will be FMC Technologies, Cactus Wellhead, or Cameron.

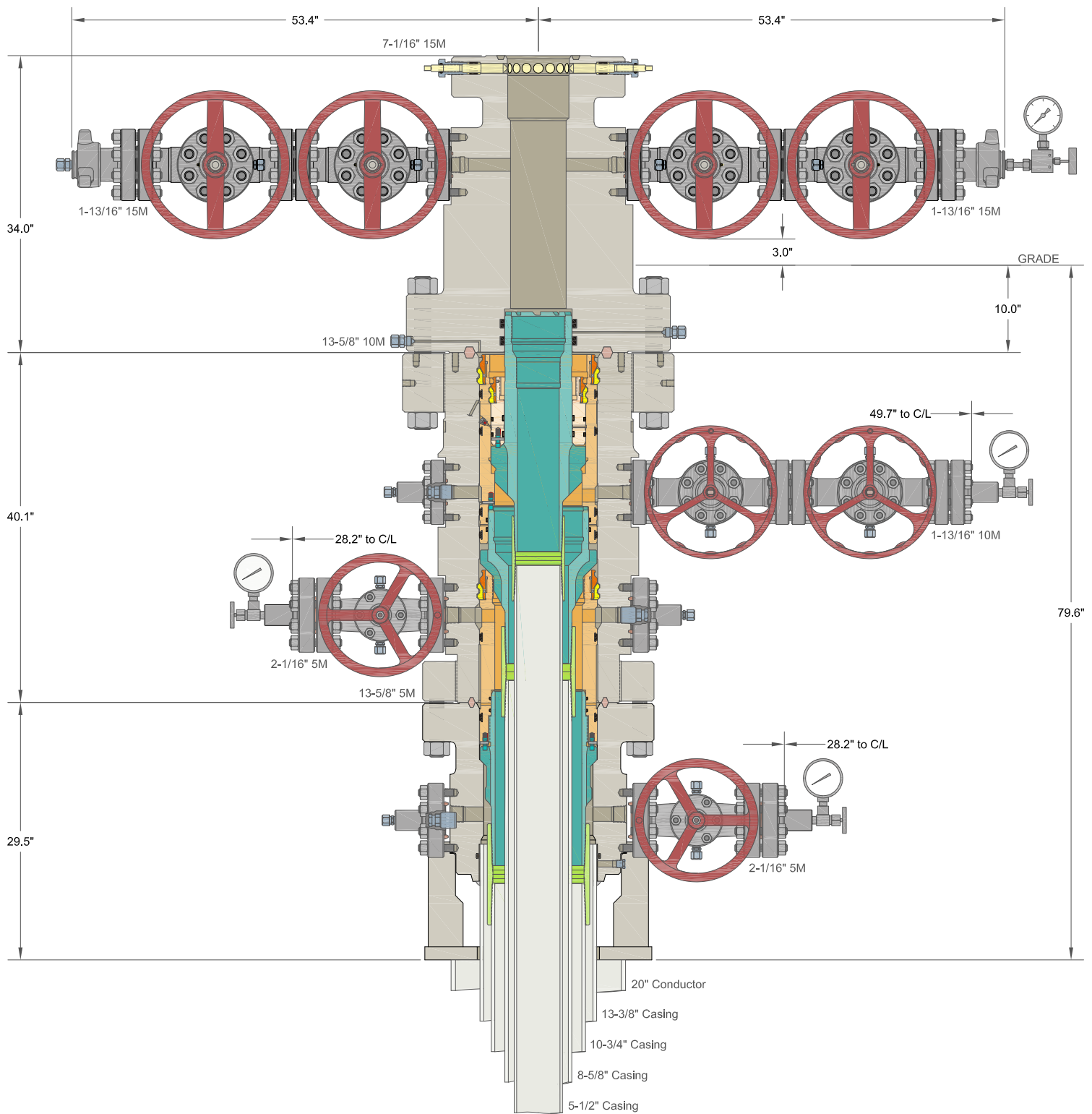

INFORMATION CONTAINED HEREIN IS THE PROPERTY OF CACTUS WELLHEAD, LLC. REPRODUCTION, DISCLOSURE, OR USE THEREOF IS PERMISSIBLE ONLY AS PROVIDED BY CONTRACT OR AS EXPRESSLY AUTHORIZED BY CACTUS WELLHEAD, LLC.

ALL DIMENSIONS APPROXIMATE

CACTUS WELLHEAD LLC

DEVON ENERGY PROD CO LP WOLFCAMP

20" x 13-3/8" x 10-3/4" x 8-5/8" x 5-1/2" MBU-4T SOW System
 With 13-5/8" 10M x 7-1/16" 15M CTH-HPS Tubing Head
 And 10-3/4" & 8-5/8" & 5-1/2" Pin Down Mandrel Casing Hangers

DRAWN	DLE	16MAY22
APPRV		
DRAWING NO.	HBE0000741	

Section 2 - Blowout Preventer Testing Procedure

Variance Request

Devon Energy requests to only test BOP connection breaks after drilling out of surface casing and while skidding between wells which conforms to API Standard 53 and industry standards. The initial BOP test will follow 43 CFR 3172, and subsequent tests following a skid will only test connections that are broken. This test will at minimum include the Top Pipe Ram, HCR, Kill Line Check Valve, QDC (quick disconnect to wellhead) and BOP shell of the 10M BOPE to 5M for 10 minutes. Additional pressure testing is required for pressure-containing and pressure-controlling connections when the integrity of a pressure seal is broken. If a break to the flex hose that runs to the choke manifold is required due to repositioning from a skid, the HCR will remain open during the shell test to include that additional break. The variance only pertains to intermediate hole-sections. This variance will meet or exceed 43 CFR 3172 per the following: Devon Energy will perform a full BOP test per 43 CFR 3172 before drilling out of the intermediate casing string(s) and starting the production hole, testing the Annular during initial BOP testing to a minimum of 70% RWP and higher than MASP, and pressure testing at a 21-day interval frequency. The BLM will be contacted 4hrs prior to a BOPE test. The BLM will be notified if and when a well control event is encountered. In the event break testing is not utilized, then a full BOPE test would be conducted.

Devon Energy requests to perform offline BOP stump testing and offline BOPE testing. All pressure-containing and pressure-controlling seals will be tested either online or offline as denoted in the table below and per BLM approval during initial BOP test following test pressure requirements set forth in 43 CFR 3172. Remaining components not tested offline or on the stump will be tested within 72-hours when the BOP is connected to the wellhead. If stump testing exceeds 72-hour window prior to connecting to the wellhead, the BLM will be notified and either stump testing restarted, or the BOP being tested online. The BLM will be contacted 4hrs prior to a BOPE test. The BLM will be notified if and when a well control event is encountered. In the event stump testing is not utilized, then a full BOPE test would be conducted.

Components	Offline	Offline, BOPE	Break	Online
Upper Rams		X	X	X
Blind Rams		X		X
Lower Rams				X
Outside Kill Valve		X	X	X
Inside Kill Valve		X	X	X
Kill Line Check Valve		X	X	X
Inside Choke Valve		X	X	X
HCR		X	X	X
Kill Line	X			X
Annular		X		X
Choke Manifold Valves and Hose	X			X
Mudline (Mud Pumps, Rig Floor Valves, Kelly Hose, Mud Line)	X			X
Standpipe Valve	X			X
IBOP (Upper and Lower)	X			X

Devon requests offline BOPE testing for the following components: Upper Rams, Blind Rams, Kill Valves, Choke Valves, and Annular
 Remaining well control equipment components will either be tested offline or online, per BLM approval
 Remaining BOPE will be tested online within 72-hours form completing the offline BOPE component testing
 Notify the BLM if the online BOPE testing exceeds 72-hours
 All Full Tests not completed "Offline" or "Offline, BOPE" are required to be complete Online
 Devon requests Break testing as stated above for 5K tests, not including production hole
 Annular Preventer will be tested to minimum of 70% RWP and higher than MASP during initial BOP test
 Pressure testing is required for pressure-containing connections if the integrity of a pressure seal is broken during a break test
 Full Tests required when entering production hole

Cactus
Wellhead

2-9-17
E Bell

80.7 °F

15:49

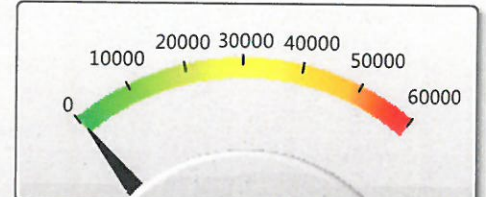
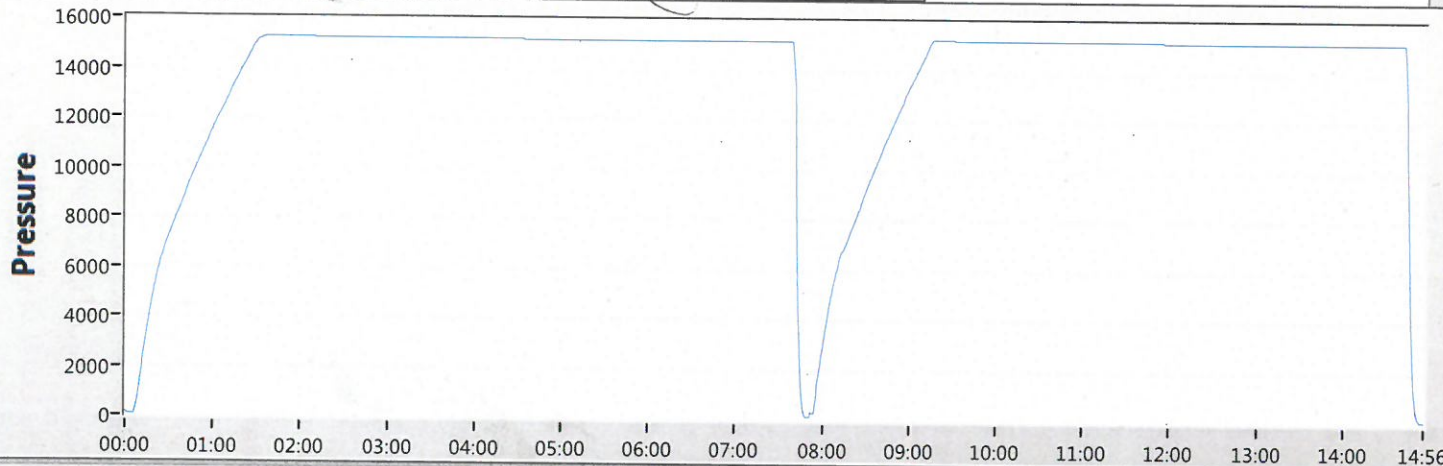

50

Date 02-09-17

Tested By E.BELL

Transducer bay2

Transducer Serial 181504

Calibration Date 9/6/15

Job#	Part#	Serial#	Description	Test Pressure
1	TRJ0006341-0007 116966	TRJ6341-7-1	ADPT,DRLG,CW,MBU-3T,13-5/8 10M	15000
2				
3				
4				
5			TRANSDUCER CALIBRATION DUE 03/13/2017	
6				
7				
8				

Start Stop Zero Config Save Print EXIT

PECOS DISTRICT DRILLING CONDITIONS OF APPROVAL

OPERATOR'S NAME:	Devon Energy Production Company LP
LOCATION:	Section 24, T.20 S., R.29 E., NMPM
COUNTY:	Eddy County, New Mexico

WELL NAME & NO.:	Tiger Paw 24-23 Fed Com 331H
ATS/API ID:	ATS-21-2515
APD ID:	10400077236
Sundry ID:	N/a

COA

H2S	No		
Potash	Secretary	None	
Cave/Karst Potential	High		
Cave/Karst Potential	<input type="checkbox"/> Critical		
Variance	<input checked="" type="checkbox"/> None	<input checked="" type="checkbox"/> Flex Hose	<input checked="" type="checkbox"/> Other
Wellhead	Conventional and Multibowl		
Other	<input checked="" type="checkbox"/> 4 String <input type="checkbox"/> 5 String	Capitan Reef Int 2	<input type="checkbox"/> WIPP
Other	Pilot Hole None	<input type="checkbox"/> Open Annulus	
Cementing	Contingency Squeeze None	Echo-Meter None	Primary Cement Squeeze None
Special Requirements	<input type="checkbox"/> Water Disposal/Injection	<input checked="" type="checkbox"/> COM	<input type="checkbox"/> Unit
Special Requirements	<input type="checkbox"/> Batch Sundry	Waste Prevention None	
Special Requirements Variance	<input checked="" type="checkbox"/> BOPE Break Testing <input checked="" type="checkbox"/> Offline BOPE Testing	<input checked="" type="checkbox"/> Offline Cementing	<input type="checkbox"/> Casing Clearance

A. HYDROGEN SULFIDE

Hydrogen Sulfide (H₂S) monitors shall be installed prior to drilling out the surface shoe. If H₂S is detected in concentrations greater than 100 ppm, the Hydrogen Sulfide area shall meet **43 CFR part 3170 Subpart 3176**, which includes equipment and personnel/public protection items. If Hydrogen Sulfide is encountered, provide measured values and formations to the BLM.

B. CASING

1. The **13-3/8** inch surface casing shall be set at approximately **449 feet** (a minimum of 70 feet into the Rustler Anhydrite and above the salt when present, and below usable fresh water) and cemented to the surface. The surface hole shall be **17 1/2** inch in diameter.
 - a. If cement does not circulate to the surface, the appropriate BLM office shall be notified and a temperature survey utilizing an electronic type temperature survey with surface log readout will be used or a cement bond log shall be run to verify the top of the cement. Temperature survey will be run a minimum of six hours after pumping cement and ideally between 8-10 hours after completing the cement job.
 - b. Wait on cement (WOC) time for a primary cement job will be a minimum of **8 hours** or 500 pounds compressive strength, whichever is greater. (This is to include the lead cement)
 - c. Wait on cement (WOC) time for a remedial job will be a minimum of 4 hours after bringing cement to surface or 500 pounds compressive strength, whichever is greater.
 - d. If cement falls back, remedial cementing will be done prior to drilling out that string.

Cement excess is less than 25%, more cement is required if washout occurs. Adjust cement volume and excess based on a fluid caliper or similar method that reflects the as-drilled size of the wellbore.

2. The minimum required fill of cement behind the **10-3/4** inch intermediate casing shall be set at approximately **1100 feet** is:
 - Cement to surface. If cement does not circulate see B.1.a, c-d above. **Wait on cement (WOC) time for a primary cement job is to include the lead cement slurry due to cave/karst, potash or capitan reef. Cement excess is less than 25%, more cement is required if washout occurs. Adjust cement volume and excess based on a fluid caliper or similar method that reflects the as-drilled size of the wellbore.**
 - ❖ In High Cave/Karst Areas if cement does not circulate to surface on the first two casing strings, the cement on the 3rd casing string must come to surface.

- ❖ In Secretary Potash Areas if cement does not circulate to surface on the first two casing strings, the cement on the 3rd casing string must come to surface.
3. The minimum required fill of cement behind the **8-5/8** inch intermediate casing is:
- Cement should tie-back at least **50 feet** on top of Capitan Reef top **or 500 feet** into the previous casing, whichever is greater and may be lower than USGS Marker Bed No. 126. Operator must run a CBL from TD of the production casing to surface to verify top of cement. Submit results to the BLM. If cement does not circulate see B.1.a, c-d above.
Wait on cement (WOC) time for a primary cement job is to include the lead cement slurry due to cave/karst, potash or capitan reef.
- ❖ In Capitan Reef Areas if cement does not circulate to surface on the first two casing strings, the cement on the 3rd casing string must come to surface.
4. The minimum required fill of cement behind the **5-1/2** inch production casing is:
- Cement should tie-back **500 feet** into the previous casing and may be lower than USGS Marker Bed No. 126. Operator must run a CBL from TD of the production casing to surface to verify top of cement. Submit results to the BLM.
Wait on cement (WOC) time for a primary cement job is to include the lead cement slurry due to cave/karst, potash or capitan reef.

C. PRESSURE CONTROL

1. Variance approved to use flex line from BOP to choke manifold. Manufacturer's specification to be readily available. No external damage to flex line. Flex line to be installed as straight as possible (no hard bends).⁷
- 2.

Option 1:

- a. Minimum working pressure of the blowout preventer (BOP) and related equipment (BOPE) required for drilling below the surface casing shoe shall be **3000 (3M) psi. Annular which shall be tested to 2100 (70% Working Pressure) psi.**
- b. Minimum working pressure of the blowout preventer (BOP) and related equipment (BOPE) required for drilling below the **10-3/4** intermediate casing shoe shall be **3000 (3M) psi. Annular which shall be tested to 2100 (70% Working Pressure) psi.**

- c. Minimum working pressure of the blowout preventer (BOP) and related equipment (BOPE) required for drilling below the **8-5/8** inch intermediate casing shoe shall be **5000 (5M)** psi.

Option 2:

- a. Operator has proposed a multi-bowl wellhead assembly. This assembly will only be tested when installed on the **13-3/8** inch surface casing. Minimum working pressure of the blowout preventer (BOP) and related equipment (BOPE) required for drilling below the surface casing shoe shall be **5000 (5M)** psi.
 - a. Wellhead shall be installed by manufacturer's representatives, submit documentation with subsequent sundry.
 - b. If the welding is performed by a third party, the manufacturer's representative shall monitor the temperature to verify that it does not exceed the maximum temperature of the seal.
 - c. Manufacturer representative shall install the test plug for the initial BOP test.
 - d. If the cement does not circulate and one inch operations would have been possible with a standard wellhead, the well head shall be cut off, cementing operations performed and another wellhead installed.
 - e. Whenever any seal subject to test pressure is broken, all the tests in 43 CFR 3172.6(b)(9) must be followed.

D. SPECIAL REQUIREMENT (S)

Communitization Agreement

- The operator will submit a Communitization Agreement to the Santa Fe Office, 301 Dinosaur Trail Santa Fe, New Mexico 87508, at least 90 days before the anticipated date of first production from a well subject to a spacing order issued by the New Mexico Oil Conservation Division. The Communitization Agreement will include the signatures of all working interest owners in all Federal and Indian leases subject to the Communitization Agreement (i.e., operating rights owners and lessees of record), or certification that the operator has obtained the written signatures of all such owners and will make those signatures available to the BLM immediately upon request.
- The operator will submit an as-drilled survey well plat of the well completion, but are not limited to, those specified in **43 CFR part 3170 Subpart 3171**
- If the operator does not comply with this condition of approval, the BLM may take enforcement actions that include, but are not limited to, those specified in 43 CFR 3163.1.
- In addition, the well sign shall include the surface and bottom hole lease numbers. When the Communitization Agreement number is known, it shall also be on the sign.

BOPE Break Testing Variance (Approved)

- BOPE Break Testing is ONLY permitted for 5M BOPE or less. **(Annular preventer must be tested to a minimum of 70% of BOPE working pressure and shall be higher than the MASP)**
- While in transfer between wells, the BOPE shall be secured by the hydraulic carrier or cradle.
- Any well control event while drilling require notification to the BLM Petroleum Engineer **(575-706-2779)** prior to the commencement of any BOPE Break Testing operations.
- The BLM is to be contacted **(575-361-2822 Eddy County)** 4 hours prior to BOPE tests.
- As a minimum, a full BOPE test shall be performed at **21-day** intervals.
- In the event any repairs or replacement of the BOPE is required, the BOPE shall test as per **43 CFR part 3170 Subpart 3172**.
- If in the event break testing is not utilized, then a full BOPE test would be conducted.
- The BOPE testing shall be conducted while the rig is stationary.

Intermediate Break Testing Section:

- Variance only pertains to the intermediate hole-sections shallower than the deepest drilled intermediate on the well pad above 12,000 feet.
- For intermediate casings set within Wolfcamp formation, the previous casing cannot be cemented over the base of the Delaware.
- A full BOPE test is required prior to drilling the first deep intermediate hole section. If any subsequent hole interval is deeper than the first, a full BOPE test will be required. (200' TVD tolerance between intermediate shoes is allowable).

Offline BOPE Testing

Operator has been **(Approved)** to test the BOPE offline.

The BOPE offline testing shall be stationary during pressure testing.

Online BOPE testing should commence within 72 hours of offline BOPE testing completion. Notify the BLM if interval exceeds 72 hours.

Notify the BLM 4hrs prior to offline BOPE testing at **Eddy County: 575-361-2822**.

Offline Cementing

Operator has been **(Approved)** to pump the proposed cement program offline in the **Intermediate(s) interval**.

Offline cementing should commence within 24 hours of landing the casing for the interval.

Notify the BLM 4hrs prior to cementing offline at **Eddy County: 575-361-2822**.

GENERAL REQUIREMENTS

The BLM is to be notified in advance for a representative to witness:

- a. Spudding well (minimum of 24 hours)
- b. Setting and/or Cementing of all casing strings (minimum of 4 hours)
- c. BOPE tests (minimum of 4 hours)

Eddy County

EMAIL or call the Carlsbad Field Office, 620 East Greene St., Carlsbad, NM 88220,

BLM_NM_CFO_DrillingNotifications@BLM.GOV

(575) 361-2822

1. Unless the production casing has been run and cemented or the well has been properly plugged, the drilling rig shall not be removed from over the hole without prior approval.
 - a. In the event the operator has proposed to drill multiple wells utilizing a skid/walking rig. Operator shall secure the wellbore on the current well, after installing and testing the wellhead, by installing a blind flange of like pressure rating to the wellhead and a pressure gauge that can be monitored while drilling is performed on the other well(s).
 - b. When the operator proposes to set surface casing with Spudder Rig
 - Notify the BLM when moving in and removing the Spudder Rig.
 - Notify the BLM when moving in the 2nd Rig. Rig to be moved in within 90 days of notification that Spudder Rig has left the location.
 - BOP/BOPE test to be conducted per **43 CFR part 3170 Subpart 3172** as soon as 2nd Rig is rigged up on well.
2. Floor controls are required for 3M or Greater systems. These controls will be on the rig floor, unobstructed, readily accessible to the driller and will be operational at all times during drilling and/or completion activities. Rig floor is defined as the area immediately around the rotary table; the area immediately above the substructure on which the draw works are located, this does not include the dog house or stairway area.

A. CASING

1. Changes to the approved APD casing program need prior approval if the items substituted are of lesser grade or different casing size or are Non-API. The Operator can exchange the components of the proposal with that of superior strength (i.e. changing from J-55 to N-80, or from 36# to 40#). Changes to the approved cement program need prior approval if the altered cement plan has less volume or strength or

if the changes are substantial (i.e. Multistage tool, ECP, etc.). The initial wellhead installed on the well will remain on the well with spools used as needed.

2. Wait on cement (WOC) for Potash Areas: After cementing but before commencing any tests, the casing string shall stand cemented under pressure until both of the following conditions have been met: 1) cement reaches a minimum compressive strength of 500 psi for all cement blends of both lead and tail cement, 2) until cement has been in place at least 8 hours. WOC time will be recorded in the driller's log. The casing integrity test can be done (prior to the cement setting up) immediately after bumping the plug.
3. Wait on cement (WOC) for Water Basin: After cementing but before commencing any tests, the casing string shall stand cemented under pressure until both of the following conditions have been met: 1) cement reaches a minimum compressive strength of 500 psi at the shoe, 2) until cement has been in place at least 8 hours. WOC time will be recorded in the driller's log. See individual casing strings for details regarding lead cement slurry requirements. The casing integrity test can be done (prior to the cement setting up) immediately after bumping the plug.
4. Provide compressive strengths including hours to reach required 500 pounds compressive strength prior to cementing each casing string. Have well specific cement details onsite prior to pumping the cement for each casing string.
5. No pea gravel permitted for remedial or fall back remedial without prior authorization from the BLM engineer.
6. On that portion of any well approved for a 5M BOPE system or greater, a pressure integrity test of each casing shoe shall be performed. Formation at the shoe shall be tested to a minimum of the mud weight equivalent anticipated to control the formation pressure to the next casing depth or at total depth of the well. This test shall be performed before drilling more than 20 feet of new hole.
7. If hardband drill pipe is rotated inside casing, returns will be monitored for metal. If metal is found in samples, drill pipe will be pulled and rubber protectors which have a larger diameter than the tool joints of the drill pipe will be installed prior to continuing drilling operations.
8. Whenever a casing string is cemented in the R-111-P potash area, the NMOCD requirements shall be followed.

B. PRESSURE CONTROL

1. All blowout preventer (BOP) and related equipment (BOPE) shall comply with well control requirements as described in **43 CFR part 3170 Subpart 3172** and **API STD 53 Sec. 5.3**.

2. If a variance is approved for a flexible hose to be installed from the BOP to the choke manifold, the following requirements apply: The flex line must meet the requirements of API 16C. Check condition of flexible line from BOP to choke manifold, replace if exterior is damaged or if line fails test. Line to be as straight as possible with no hard bends and is to be anchored according to Manufacturer's requirements. The flexible hose can be exchanged with a hose of equal size and equal or greater pressure rating. Anchor requirements, specification sheet and hydrostatic pressure test certification matching the hose in service, to be onsite for review. These documents shall be posted in the company man's trailer and on the rig floor.
3. 5M or higher system requires an HCR valve, remote kill line and annular to match. The remote kill line is to be installed prior to testing the system and tested to stack pressure.
4. If the operator has proposed a multi-bowl wellhead assembly in the APD. The following requirements must be met:
 - a. Wellhead shall be installed by manufacturer's representatives, submit documentation with subsequent sundry.
 - b. If the welding is performed by a third party, the manufacturer's representative shall monitor the temperature to verify that it does not exceed the maximum temperature of the seal.
 - c. Manufacturer representative shall install the test plug for the initial BOP test.
 - d. Whenever any seal subject to test pressure is broken, all the tests in 43 CFR 3172.6(b)(9) must be followed.
 - e. If the cement does not circulate and one inch operations would have been possible with a standard wellhead, the well head shall be cut off, cementing operations performed and another wellhead installed.
5. The appropriate BLM office shall be notified a minimum of 4 hours in advance for a representative to witness the tests.
 - a. In a water basin, for all casing strings utilizing slips, these are to be set as soon as the crew and rig are ready and any fallback cement remediation has been done. The casing cut-off and BOP installation can be initiated four hours after installing the slips, which will be approximately six hours after bumping the plug. For those casing strings not using slips, the minimum wait time before cut-off is eight hours after bumping the plug. BOP/BOPE testing can begin after cut-off or once cement reaches 500 psi compressive strength (including lead cement), whichever is greater. However, if the float does not hold, cut-off cannot be initiated until cement reaches 500 psi compressive strength (including lead when specified).
 - b. In potash areas, for all casing strings utilizing slips, these are to be set as soon as the crew and rig are ready and any fallback cement remediation has been

done. For all casing strings, casing cut-off and BOP installation can be initiated at twelve hours after bumping the cement plug. The BOPE test can be initiated after bumping the cement plug with the casing valve open. (only applies to single stage cement jobs, prior to the cement setting up.)

- c. The tests shall be done by an independent service company utilizing a test plug not a cup or J-packer and can be initiated immediately with the casing valve open. The operator also has the option of utilizing an independent tester to test without a plug (i.e. against the casing) pursuant to **43 CFR part 3170 Subpart 3172** with the pressure not to exceed 70% of the burst rating for the casing. Any test against the casing must meet the WOC time for 8 hours or 500 pounds compressive strength, whichever is greater, prior to initiating the test (see casing segment as lead cement may be critical item).
- d. The test shall be run on a 5000 psi chart for a 2-3M BOP/BOP, on a 10000 psi chart for a 5M BOP/BOPE and on a 15000 psi chart for a 10M BOP/BOPE. If a linear chart is used, it shall be a one hour chart. A circular chart shall have a maximum 2 hour clock. If a twelve hour or twenty-four hour chart is used, tester shall make a notation that it is run with a two hour clock.
- e. The results of the test shall be reported to the appropriate BLM office.
- f. All tests are required to be recorded on a calibrated test chart. A copy of the BOP/BOPE test chart and a copy of independent service company test will be submitted to the appropriate BLM office.
- g. The BOP/BOPE test shall include a low pressure test from 250 to 300 psi. The test will be held for a minimum of 10 minutes if test is done with a test plug and 30 minutes without a test plug. This test shall be performed prior to the test at full stack pressure.
- h. BOP/BOPE must be tested by an independent service company within 500 feet of the top of the Wolfcamp formation if the time between the setting of the intermediate casing and reaching this depth exceeds 20 days. This test does not exclude the test prior to drilling out the casing shoe as per **43 CFR part 3170 Subpart 3172**.

C. DRILLING MUD

Mud system monitoring equipment, with derrick floor indicators and visual and audio alarms, shall be operating before drilling into the Wolfcamp formation, and shall be used until production casing is run and cemented.

D. WASTE MATERIAL AND FLUIDS

All waste (i.e. drilling fluids, trash, salts, chemicals, sewage, gray water, etc.) created as a result of drilling operations and completion operations shall be safely contained and disposed of properly at a waste disposal facility. No waste material or fluid shall be disposed of on the well location or surrounding area.

Porto-johns and trash containers will be on-location during fracturing operations or any other crew-intensive operations.

Long Vo (LVO) 10/8/2025



**Devon Energy Center
333 West Sheridan Avenue
Oklahoma City, Oklahoma 73102-5015**

Hydrogen Sulfide (H₂S) Contingency Plan

For

Tiger Paw 24-23 Fed Com 331H

**Sec-24 T-20S R-29E
244' FNL & 363' FEL
LAT. = 32.565451° N (NAD83)
LONG = 104.021102° W**

Eddy County NM

Tiger Paw 24-23 Fed Com 331H

This is an open drilling site. H₂S monitoring equipment and emergency response equipment will be used within 500' of zones known to contain H₂S, including warning signs, wind indicators and H₂S monitor.

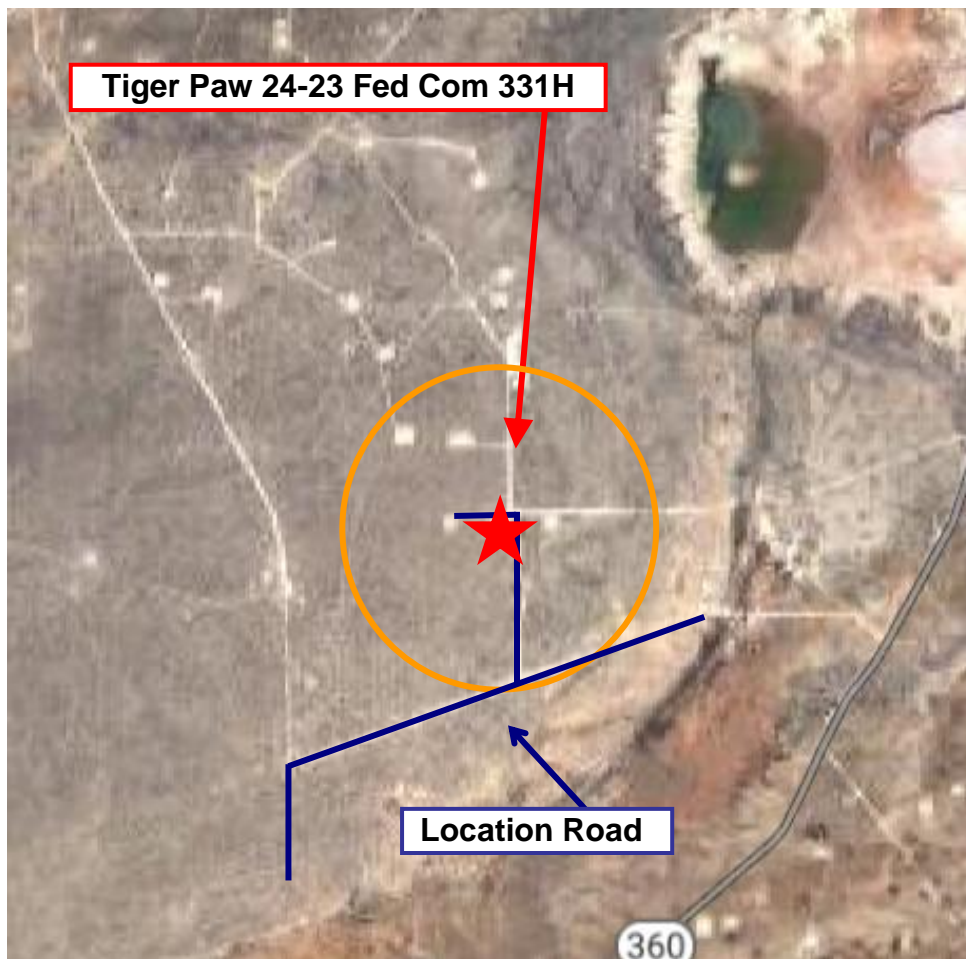
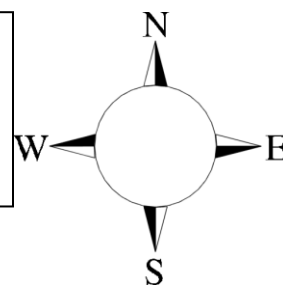

Assumed 100 ppm ROE = 3000' (Radius of Exposure)
100 ppm H₂S concentration shall trigger activation of this plan.

Escape

Crews shall escape upwind of escaping gas in the event of an emergency release of gas. Escape can be facilitated from the location entrance road. Crews should then block the entrance to the location from the lease road so as not to allow anyone traversing into a hazardous area. The blockade should be at a safe distance outside of the ROE. There are no homes or buildings in or near the ROE.

Assumed 100 ppm ROE = 3000'
100 ppm H₂S concentration shall trigger activation of this plan.

Emergency Procedures

In the event of a release of gas containing H₂S, the first responder(s) must

- Isolate the area and prevent entry by other persons into the 100 ppm ROE.
- Evacuate any public places encompassed by the 100 ppm ROE.
- Be equipped with H₂S monitors and air packs in order to control the release.
- Use the “buddy system” to ensure no injuries occur during the response
- Take precautions to avoid personal injury during this operation.
- Contact operator and/or local officials to aid in operation. See list of phone numbers attached.
- Have received training in the
 - Detection of H₂S, and
 - Measures for protection against the gas,
 - Equipment used for protection and emergency response.

Ignition of Gas Source

Should control of the well be considered lost and ignition considered, take care to protect against exposure to Sulfur Dioxide (SO₂). Intentional ignition must be coordinated with the NMOCD and local officials. Additionally the NM State Police may become involved. NM State Police shall be the Incident Command on scene of any major release. Take care to protect downwind whenever there is an ignition of the gas

Characteristics of H₂S and SO₂

Common Name	Chemical Formula	Specific Gravity	Threshold Limit	Hazardous Limit	Lethal Concentration
Hydrogen Sulfide	H ₂ S	1.189 Air = 1	10 ppm	100 ppm/hr	600 ppm
Sulfur Dioxide	SO ₂	2.21 Air = 1	2 ppm	N/A	1000 ppm

Contacting Authorities

Devon Energy Corp. personnel must liaison with local and state agencies to ensure a proper response to a major release. Additionally, the OCD must be notified of the release as soon as possible but no later than 4 hours. Agencies will ask for information such as type and volume of release, wind direction, location of release, etc. Be prepared with all information available. The following call list of essential and potential responders has been prepared for use during a release. Devon Energy Corp. Company response must be in coordination with the State of New Mexico’s ‘Hazardous Materials Emergency Response Plan’ (HMER)

Hydrogen Sulfide Drilling Operation Plan

I. HYDROGEN SULFIDE (H₂S) TRAINING

All personnel, whether regularly assigned, contracted, or employed on an unscheduled basis, will receive training from a qualified instructor in the following areas prior to commencing drilling operations on this well:

1. The hazards and characteristics of hydrogen sulfide (H₂S)
2. The proper use and maintenance of personal protective equipment and life support systems.
3. The proper use of H₂S detectors, alarms, warning systems, briefing areas, evacuation procedures, and prevailing winds.
4. The proper techniques for first aid and rescue procedures.

In addition, supervisory personnel will be trained in the following areas:

1. The effects of H₂S metal components. If high tensile tubulars are to be used, personnel will be trained in their special maintenance requirements.
2. Corrective action and shut-in procedures when drilling or reworking a well and blowout prevention and well control procedures.
3. The contents and requirements of the H₂S Drilling Operations Plan.

There will be weekly H₂S and well control drills for all personnel in each crew.

II. HYDROGEN SULFIDE TRAINING

Note: All H₂S safety equipment and systems will be installed, tested, and operational when drilling reaches a depth of 500 feet above, or three days prior to penetrating the first zone containing or reasonably expected to contain H₂S.

1. Well Control Equipment

- A. Flare line
- B. Choke manifold – Remotely Operated
- C. Blind rams and pipe rams to accommodate all pipe sizes with properly sized closing unit
- D. Auxiliary equipment may include if applicable: annular preventer and rotating head.
- E. Mud/Gas Separator

2. Protective equipment for essential personnel:

30-minute SCBA units located at briefing areas, as indicated on well site diagram, with escape units available in the top doghouse. As it may be difficult to communicate audibly while wearing these units, hand signals shall be utilized.

3. H₂S detection and monitoring equipment:

Portable H₂S monitors positioned on location for best coverage and response. These units have warning lights which activate when H₂S levels reach 10 ppm and audible sirens which activate at 15 ppm. Sensor locations:

- Bell nipple
- Possum Belly/Shale shaker
- Rig floor
- Choke manifold
- Cellar

Visual warning systems:

- A. Wind direction indicators as shown on well site diagram
- B. Caution/ Danger signs shall be posted on roads providing direct access to locations. Signs will be painted a high visibility yellow with black lettering of sufficient size to be reasonable distance from the immediate location. Bilingual signs will be used when appropriate.

4. Mud program:

The mud program has been designed to minimize the volume of H₂S circulated to surface. Proper mud weight, safe drilling practices and the use of H₂S scavengers will minimize hazards when penetrating H₂S bearing zones.

5. Metallurgy:

- A. All drill strings, casings, tubing, wellhead, blowout preventer, drilling spool, kill lines, choke manifold lines, and valves shall be H₂S trim.
- B. All elastomers used for packing and seals shall be H₂S trim.

6. Communication:

- A. Company personnel have/use cellular telephones in the field.
- B. Land line (telephone) communications at Office

7. Well testing:

- A. Drill stem testing will be performed with a minimum number of personnel in the immediate vicinity, which are necessary to safety and adequately conduct the test. The drill stem testing will be conducted during daylight hours and formation fluids will not be flowed to the surface. All drill-stem-testing operations conducted in an H₂S environment will use the closed chamber method of testing.
- B. There will be no drill stem testing.

Devon Energy Corp. Company Call List			
Employee/Company Contact Representative	Position	Phone Number	After Hours Number
Jonathan Fisher (North)	Drilling Manager	832-967-7912	
Jason Hildebrand (South)	Drilling Manager	405-552-6514	
Rich Downey	Drilling VP	405-228-2415	
Josh Harvey	EHS Manager	405-228-2440	918-500-5536
Laura Wright	EHS Supervisor	405-552-5334	832-969-8145
Robert Glover	EHS Professional	575-703-5712	575-703-5712
Lane Frank	Lead EHS	580-579-7052	580-579-7052
Rickey Porter	Lead EHS	903-720-8315	903-720-8315
Ronnie Handy	Lead EHS	918-839-2046	918-839-2046
Brock Vise	Lead EHS	918-413-3291	918-413-3291

Agency Call List			
Lea County (575)	Hobbs		
	Lea County Communication Authority	397-9265	
	State Police	885-3138	
	City Police	397-9265	
	Sheriff's Office	396-3611	
	Ambulance	911	
	Fire Department	397-9308	
	LEPC (Local Emergency Planning Committee)	393-2870	
	NMOCD	393-6161	
	US Bureau of Land Management (Closed)	393-0002	
	Eddy County (575)	Carlsbad	
State Police		885-3137	
City Police		885-2111	
Sheriff's Office		887-7551	
Ambulance		911	
Fire Department		885-3125	
LEPC (Local Emergency Planning Committee)		887-3798	
US Bureau of Land Management		234-5972	
NM Emergency Response Commission (Santa Fe)		(505) 476-9600	
24 HR		(505) 827-9126	
National Emergency Response Center		(800) 424-8802	
National Pollution Control Center: Direct		(703) 872-6000	
For Oil Spills		(800) 280-7118	
Emergency Services			
Wild Well Control		(281) 784-4700	
Cudd Pressure Control		(915) 699-0139 (915) 563-3356	
Halliburton		(575) 746-2757	
B. J. Services		(575) 746-3569	
Give GPS position:		Native Air – Emergency Helicopter – Hobbs	(575) 347-9836
		For Air Ambulance - Eddy County Dispatch	(575)-616-7155
	For Air Ambulance - Lea County (LCCA)	(575)-397-9265	
	Poison Control (24/7)	(800) 222-1222	
	Oil & Gas Pipeline 24 Hour Service	(800) 364-4366	
	NOAA – Website - www.nhc.noaa.gov		
	National Pollution Control Center	202-795-6958	
	NPCC – Oil Spills	800-280-7118	

Prepared in conjunction with
 Dave Small 

Devon Energy - Well Pad Rig Location Layout Safety Equipment Location

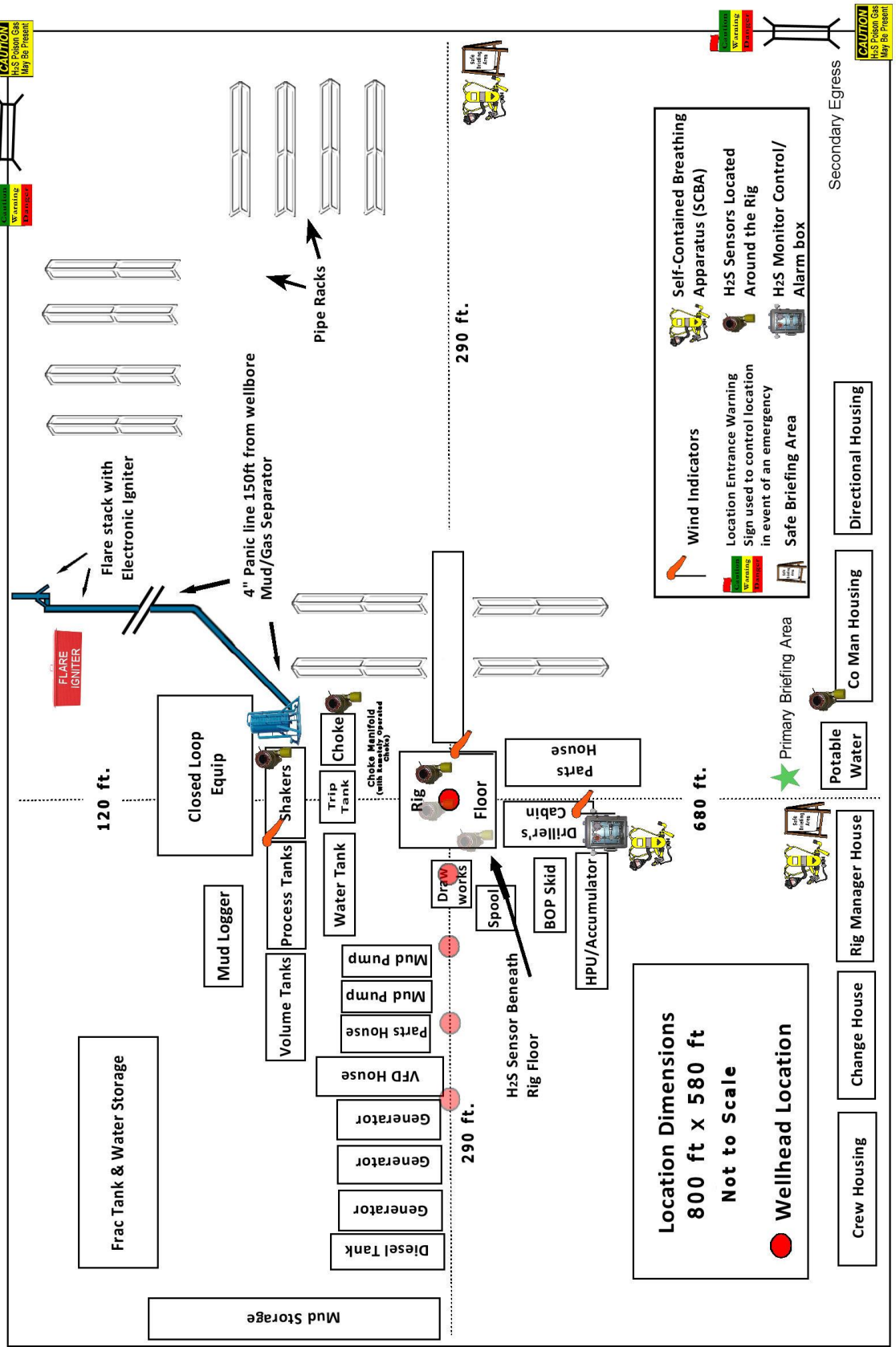

Sante Fe Main Office
Phone: (505) 476-3441

General Information
Phone: (505) 629-6116

Online Phone Directory
<https://www.emnrd.nm.gov/ocd/contact-us>

State of New Mexico
Energy, Minerals and Natural Resources
Oil Conservation Division
1220 S. St Francis Dr.
Santa Fe, NM 87505

ACKNOWLEDGMENTS

Action 544220

ACKNOWLEDGMENTS

Operator: DEVON ENERGY PRODUCTION COMPANY, LP 333 West Sheridan Ave. Oklahoma City, OK 73102	OGRID: 6137
	Action Number: 544220
	Action Type: [C-101] BLM - Federal/Indian Land Lease (Form 3160-3)

ACKNOWLEDGMENTS

<input checked="" type="checkbox"/>	I hereby certify that no additives containing PFAS chemicals will be added to the completion or recompletion of this well.
-------------------------------------	--

Sante Fe Main Office
Phone: (505) 476-3441

General Information
Phone: (505) 629-6116

Online Phone Directory
<https://www.emnrd.nm.gov/oecd/contact-us>

State of New Mexico
Energy, Minerals and Natural Resources
Oil Conservation Division
1220 S. St Francis Dr.
Santa Fe, NM 87505

CONDITIONS

Action 544220

CONDITIONS

Operator: DEVON ENERGY PRODUCTION COMPANY, LP 333 West Sheridan Ave. Oklahoma City, OK 73102	OGRID: 6137
	Action Number: 544220
	Action Type: [C-101] BLM - Federal/Indian Land Lease (Form 3160-3)

CONDITIONS

Created By	Condition	Condition Date
tshandee	Cement is required to circulate on both surface and intermediate1 strings of casing.	1/19/2026
tshandee	If cement does not circulate on any string, a Cement Bond Log (CBL) is required for that string of casing.	1/19/2026
ward.rikala	Notify the OCD 24 hours prior to casing & cement.	3/24/2026
ward.rikala	File As Drilled C-102 and a directional Survey with C-104 completion packet.	3/24/2026
ward.rikala	Once the well is spud, to prevent ground water contamination through whole or partial conduits from the surface, the operator shall drill without interruption through the fresh water zone or zones and shall immediately set in cement the water protection string.	3/24/2026
ward.rikala	Oil base muds are not to be used until fresh water zones are cased and cemented providing isolation from the oil or diesel. This includes synthetic oils. Oil based mud, drilling fluids and solids must be contained in a steel closed loop system.	3/24/2026
ward.rikala	This well is within the Capitan Reef. The first intermediate casing string shall be set and cemented back to surface immediately above the Capitan Reef. The second intermediate string shall be set and cemented back to surface immediately below the base of the Capitan Reef.	3/24/2026
ward.rikala	If the method of isolation was not by circulation, a CBL must be performed; if strata isolation is not achieved, then remediation will be required before further operations.	3/24/2026