

**Well Name:** FEDERAL H

**Well Location:** T27N / R10W / SEC 9 /  
NWSW / 36.587585 / -107.906235

**County or Parish/State:** SAN  
JUAN / NM

**Well Number:** 1

**Type of Well:** CONVENTIONAL GAS  
WELL

**Allottee or Tribe Name:**

**Lease Number:** NMSF077382

**Unit or CA Name:**

**Unit or CA Number:**

**US Well Number:** 3004506665

**Operator:** HILCORP ENERGY  
COMPANY

### Subsequent Report

**Sundry ID:** 2901345

**Type of Submission:** Subsequent Report

**Type of Action:** Plug and Abandonment

**Date Sundry Submitted:** 03/19/2026

**Time Sundry Submitted:** 07:42

**Date Operation Actually Began:** 03/06/2026

**Actual Procedure:** Hilcorp Energy Company has plugged and abandoned the subject well on 03/16/2026 per the attached daily reports.

### SR Attachments

**Actual Procedure**

FEDERAL\_H\_1\_PA\_SR\_20260319074217.pdf

Well Name: FEDERAL H

Well Location: T27N / R10W / SEC 9 / NWSW / 36.587585 / -107.906235

County or Parish/State: SAN JUAN / NM

Well Number: 1

Type of Well: CONVENTIONAL GAS WELL

Allottee or Tribe Name:

Lease Number: NMSF077382

Unit or CA Name:

Unit or CA Number:

US Well Number: 3004506665

Operator: HILCORP ENERGY COMPANY

**Operator**

I certify that the foregoing is true and correct. Title 18 U.S.C. Section 1001 and Title 43 U.S.C. Section 1212, make it a crime for any person knowingly and willfully to make to any department or agency of the United States any false, fictitious or fraudulent statements or representations as to any matter within its jurisdiction. Electronic submission of Sundry Notices through this system satisfies regulations requiring a

Operator Electronic Signature: TAMMY JONES

Signed on: MAR 19, 2026 07:42 AM

Name: HILCORP ENERGY COMPANY

Title: Regulatory Compliance Specialist

Street Address: 382 ROAD 3100

City: AZTEC

State: NM

Phone: (505) 324-5185

Email address: TAJONES@HILCORP.COM

**Field**

Representative Name:

Street Address:

City:

State:

Zip:

Phone:

Email address:

**BLM Point of Contact**

BLM POC Name: KENNETH G RENNICK

BLM POC Title: Petroleum Engineer

BLM POC Phone: 5055647742

BLM POC Email Address: krennick@blm.gov

Disposition: Accepted

Disposition Date: 03/24/2026

Signature: Kenneth Rennick

FEDERAL H 1

30.045.06665

PLUG AND ABANDONMENT

**3/6/2026** - MOVE P&A PKG TO LOC. LOTO. SPOT EQUIP. CK PSI: TBG-70#, CSG-166#, BH-8#. NO BDW. SDFN DUE TO SAFETY EQUIP FAILURE (SRL) PULLED RIG OFF LOC FOR WELDING TO TAKE PLACE IN THE AM (3-7-26) DRAIN EQUIP, CLEAN & SECURE LOC. DEBRIEF CREW.

**3/9/2026** - HELD PJSM. SERVICE & START EQUIP. CK PSI: TBG-70#, CSG-166#, BH-8#, BDW 5 MINS. CHECK SRL & FALL EQUP (EQUIP OK) RU RIG & CMT EQUIP. FT BOP. ND WH (BAD BOLTS) NU BOP. RU RF & TBG EQUIP. WORK TBG HANGER FREE. LD 203 JTS 2 3/8" OLD PROD TBG. RABBIT, TALLY & PUP. RIH W/ 5.5" (WORK SM THRU BAD SPOT @ 3875') RUN SM TO 6300'. TOO H LD SM TIH W/ 4.5". (TAG IN SAME SPOT @ 3875') WORK CR TRU SPOT S&R CR @ 6300'. PUMP 85 BBLS FW TO EST CIRC. PUMP 100 TOTAL. PSI TEST CSG TO 560# NO TEST. SIW, SDFN. **(BLM REP NATASHA DISHFACE)**

**3/10/2026** - HELD PJSM. SERVICE & START EQUIP. CK PSI; TBG-10#, CSG-20#, BH-5#. BDW 1 MIN. EST CIRC W/ 5 BBLS FW. NO TEST. TOO H, LD STINGER. JSA. RU DRAKE WL. RIH W/ CBL TOOL. LOG WELL FROM 6300' - SURF. (EST TOC 1700') RD WL. TIH W/ TS TO CR @ 6300'. **PLUG #1 FROM 6300' - 6110' (190') (5.5") M&P 22KS CLASS G, 15.8PPG, 1.15YIELD, 4.5BLSRY, 2.6MIX, 23.2DIS, 2%CAL.** LD TOC TOO H. SIW. WOC. SDFN. **(BLM REP NATASHA DISHFACE)**

**3/11/2026** - HELD PJSM. SERVICE & START EQUIP. CK PSI; TBG-0#, CSG-0#, BH-5#. BDW 1 MIN. **TIH TAG TOC @ 6160' (BLM REP APPORVED TAG)** PSI TEST CSG. NO TEST. LD TBG TO PLUG #2. **PLUG #2 FROM 5688' - 5498' (190')(5.5") M&P 22KS CLASS G, 15.8PPG, 1.15YIELD, 4.5BLSRY, 2.6MIX, 20.7DIS, 2%CAL.** LD TOC TOO H. SIW. WOC. **TIH TAG TOC @ 5482'. (BLM REP APPORVED TAG)** PSI TEST CSG TO 560# PSI. NO TEST. LD TBG TO PLUG #3 TOO H. LD TS. JSA. RU DRAKE WL. RIH W/ TG & PERF @ 4444'. LD TG. RD WL. TIH W/ 5.5" CR. S&R CR @ 4394'. EST A RATE OF 2.0BPM @ 860# PSI. **PLUG #3 FROM 4444' - 4373' (5.5"X8.75OH) M&P 66 SKS CLASS G, 14 ABOVE/ 52 BELOW, 15.8PPG, 1.15YIELD, 13.1BLSRY, 7.8MIX, 16.4DIS.** LD TOC. TOO H. LD STINGER. TIH W/ TS TO 3000'. SIW, WOC. SDFN. **(BLM REP NATASHA DISHFACE)**

**3/12/2026** - HELD PJSM. SERVICE & START EQUIP. CK PSI; TBG-0#, CSG-0#, BH-3#. BDW 1 MIN. **TIH TAG TOC @ 4250'. BLM APPROVED TAG.** PSI TEST CSG TO 560#. NO TEST. LD TBG TO PLUG #4. TOO H, LD TS. RU DRAKE WL. RIH W/ TG & PERF @ 3488' LD TG. RD WL. TIH W/ 5.5" CR & SET @ 3438'. EST A RATE OF 2.0 BPM @ 1100# PSI. COMMUNICATION BETWEEN WL PERFS & HOLE IN CSG. **PLUG #4 FROM 3488' - 3308' (5.5"X8.75OH) M&P 66 SKS CLASS G, 15 ABOVE/ 51 BELOW, 15.8PPG, 1.15YIELD, 13.1BLSRY, 7.8MIX, 12.5DIS. 2%CAL.** LD TOC. TOO H. LD STINGER. TIH W/ TS TO 2500'. SIW. WOC. **TIH TAG TOC @ 3300' BLM REP APPORVED TAG.** PSI TEST CSG. NO TEST. LD TBG TO PLUG #5. RU DRAKE WL. RIH W/ TG & PERF @ 2878'. RD WL. TIH W/ CR & SET @ 2828'. EST A RATE OF 1.5BPM @

**FEDERAL H 1****30.045.06665****PLUG AND ABANDONMENT**

1150# PSI. (AGAIN COMMUNICATION BETWEEN WL PERFS & HOLE IN CSG). **PLUG #5 (WITH NMOCD COA) FROM 2878' - 2381' (5.5"X8.75OH) M&P 103 SKS CLASS G, 53 ABOVE/ 50 BELOW (LOCKED UP @ 50SKS) 15.8PPG, 1.15YIELD, 20.8BLSRY, 12.1MIX, 9.1DIS. LD TOC. TOO. LD STINGER. SIW, SDFN. WOC. (BLM REP NATASHA DISHFACE)**

**3/13/2026** - HELD PJSM. SERVICE & START EQUIP. CK PSI: TBG-0#, CSG-300#, BH-3#. BDW 5 MINS. TIH TAG TOC @ 2100' (BLM REP APPROVED TAG) EST CIRC W/ 5 BBL. PSI TEST CSG TO 560# FOR 30 MINS.. TEST OK. LD TBG TO PLUG #6. **PLUG #6 FROM 2100' - 1756' (5.5") M&P 40 SKS CLASS G, 15.8PPG, 1.15YIELD. 8.1BLSRY, 4.7MIX, 6.6DIS. LD TOC. TOO. RU DRAKE WL. RIH W/ TG & PERF @ 1520'. EST A RATE OF 2.3BPM @ 700# PSI. RD WL. TIH W/ CR & SET @ 1470'. PLUG #7 FROM 1520' - 1332' (5.5"X8.75") M&P 66 SKS CLASS G, 16ABOVE / 50BELOW, 15.8PPG, 1.15YIELD. 13.5BLSRY, 7.8MIX, 5DIS. LD TOC. TOO. SIW. WOC. TIH TAG TOC @ 1315'. BLM APPROVED TAG. LD TBG TO PLUG #8. TOO. LD TS. RU DRAKE WL. RIH W/ TG & PERF @ 1084'. EST A RATE OF 2.5BPM @ 600# PSI. RD WL. TIH W/ CR & SET @ 1034'. PLUG #8 FROM 1084' - 508' (5.5"X8.75") M&P 176 SKS CLASS G, 60 ABOVE / 116 BELOW, 15.8PPG, 1.15YIELD. 36BLSRY, 19.6MIX, 2DIS. LD TOC. TOO. SIW. WOC. SDFN. (BLM REP NATASHA DISHFACE)**

**3/16/2026** - HELD PJSM. SERVICE & START EQUIP. CK PSI: TBG-0#, CSG-0#, BH-0#. BDW 5 MINS. **TIH TAG TOC @ 500'. BLM REP APPROVED TAG.** LD ALL TBG. RU DRAKE WL. RIH W/ TG & PERF @ 399'. EST A RATE OF 2.3BPM @ 700# PSI. NO CIRC. ATTEMPT TO PUMP DOWN BH VALVE. PSI UP TO 500# AFTER 5 BBL. RD WL. PUP TO 449'. **PLUG #9 FROM 449' - 0' (5.5") M&P 69 SKS, 15.8PPG, 1.15YIELD, 14.1BLSRY, 8.2MIX, CIRC CMT TO SURF.** LD ALL TBG. SIW. WOC. RD RF & TBG EQUIP. ND BOP. NU WH. DIG OUT WH. MONITOR WH PSI. BUBBLE TEST BH. TEST OK. CUT & REMOVE WH. FIND TOC @ 27' INSIDE 5.5" / 65' INSIDE 10.75'. WELD & INSTALL DHM @ 36.58761 N / 107.90728 W. RU POLY PIPE. TOP OFF CSG & CELLAR W/ 50 SKS CLASS G 15.8PPG, 1.15YIELD. RD. **RIG RELEASED @ 14:00 ON 03/16/2026. (BLM REP NATASHA DISHFACE)**

**WELL WAS PLUGGED AND ABANDONED ON 3/16/2026**

FEDERAL H 1

30.045.06665

PLUG AND ABANDONMENT



FEDERAL H 1

30.045.06665

PLUG AND ABANDONMENT



## Tammy Jones

---

**From:** Kuehling, Monica, EMNRD <monica.kuehling@emnrd.nm.gov>  
**Sent:** Friday, April 11, 2025 11:55 AM  
**To:** Rennick, Kenneth G; Joe Zimmerman; Kade, Matthew H  
**Cc:** Farmington Regulatory Techs; Oscar Sanchez - (C); Clay Padgett; John LaMond; Lee Murphy; Lucero, Virgil S  
**Subject:** RE: [EXTERNAL] P&A Revision Based on COA's: FEDERAL H 1 (API: 3004506665)

**CAUTION:** External sender. DO NOT open links or attachments from UNKNOWN senders.

NMOCD approves revision

Thank you

Monica Kuehling  
Compliance Officer Supervisor  
Deputy Oil and Gas Inspector  
New Mexico Oil Conservation Division  
North District  
Cell Phone: 505-320-0243  
Email - monica.kuehling@emnrd.nm.gov

---

**From:** Rennick, Kenneth G <krennick@blm.gov>  
**Sent:** Wednesday, April 9, 2025 3:07 PM  
**To:** Joe Zimmerman <Joseph.Zimmerman@hilcorp.com>; Kade, Matthew H <mkade@blm.gov>; Kuehling, Monica, EMNRD <monica.kuehling@emnrd.nm.gov>  
**Cc:** Farmington Regulatory Techs <FarmingtonRegulatoryTechs@hilcorp.com>; Oscar Sanchez - (C) <Oscar.Sanchez@hilcorp.com>; Clay Padgett <cpadgett@hilcorp.com>; John LaMond <jlamond@hilcorp.com>; Lee Murphy <lmurphy@hilcorp.com>; Lucero, Virgil S <vlucero@blm.gov>  
**Subject:** Re: [EXTERNAL] P&A Revision Based on COA's: FEDERAL H 1 (API: 3004506665)

The BLM finds the procedure appropriate.

Kenneth (Kenny) Rennick

Petroleum Engineer

Bureau of Land Management  
Farmington Field Office  
6251 College Blvd  
Farmington, NM 87402

Email: [krennick@blm.gov](mailto:krennick@blm.gov)  
Mobile & Text: 505.497.0019

---

**From:** Joe Zimmerman <[Joseph.Zimmerman@hilcorp.com](mailto:Joseph.Zimmerman@hilcorp.com)>  
**Sent:** Wednesday, April 9, 2025 2:06 PM  
**To:** Rennick, Kenneth G <[krennick@blm.gov](mailto:krennick@blm.gov)>; Kade, Matthew H <[mkade@blm.gov](mailto:mkade@blm.gov)>; Kuehling, Monica, EMNRD <[monica.kuehling@emnrd.nm.gov](mailto:monica.kuehling@emnrd.nm.gov)>  
**Cc:** Farmington Regulatory Techs <[FarmingtonRegulatoryTechs@hilcorp.com](mailto:FarmingtonRegulatoryTechs@hilcorp.com)>; Oscar Sanchez - (C) <[Oscar.Sanchez@hilcorp.com](mailto:Oscar.Sanchez@hilcorp.com)>; Clay Padgett <[cpadgett@hilcorp.com](mailto:cpadgett@hilcorp.com)>; John LaMond <[jamond@hilcorp.com](mailto:jamond@hilcorp.com)>; Lee Murphy <[lmurphy@hilcorp.com](mailto:lmurphy@hilcorp.com)>; Joe Zimmerman <[Joseph.Zimmerman@hilcorp.com](mailto:Joseph.Zimmerman@hilcorp.com)>  
**Subject:** [EXTERNAL] P&A Revision Based on COA's: FEDERAL H 1 (API: 3004506665)

**This email has been received from outside of DOI - Use caution before clicking on links, opening attachments, or responding.**

Good afternoon,

Attached is the revised procedure for the **FEDERAL H 1 (API: 3004506665)** updated to account for the BLM and NMOCD COA's. Please let me know if anyone has any questions or concerns.

Thank you,

Joe Zimmerman  
Hilcorp Energy Company  
Operations Engineer – Technical Services  
[Joseph.zimmerman@hilcorp.com](mailto:Joseph.zimmerman@hilcorp.com)  
C: 208.610.8631  
O: 346.237.2054

---

The information contained in this email message is confidential and may be legally privileged and is intended only for the use of the individual or entity named above. If you are not an intended recipient or if you have received this message in error, you are hereby notified that any dissemination, distribution, or copy of this email is strictly prohibited. If you have received this email in error, please immediately notify us by return email or telephone if the sender's phone number is listed above, then promptly and permanently delete this message.

While all reasonable care has been taken to avoid the transmission of viruses, it is the responsibility of the recipient to ensure that the onward transmission, opening, or use of this message and any attachments will not adversely affect its systems or data. No responsibility is accepted by the company in this regard and the recipient should carry out such virus and other checks as it considers appropriate.

---



### Current Schematic - Version 3

Well Name: **FEDERAL H #1 [3004506665]**

API / UWI 3004506665	Surface Legal Location T27N-R10W-S09	Field Name Area 07	Route 0710	State/Province NEW MEXICO	Well Configuration Type Vertical
Ground Elevation (ft) 6,052.50	Original KB/RT Elevation (ft) 6,063.00	Tubing Hanger Elevation (ft)	RKB to GL (ft) 10.50	KB-Casing Flange Distance (ft)	KB-Tubing Hanger Distance (ft)

Tubing Strings					
Run Date 7/17/1986 00:00	Set Depth (ftKB) 6,500.00	String Max Nominal OD (in) 2 3/8	String Min Nominal ID (in) 2.00	Weight/Length (lb/ft) 4.70	Original Spud Date 1/21/1959 00:00

### Original Hole, FEDERAL H #1 [3004506665] [Vertical]

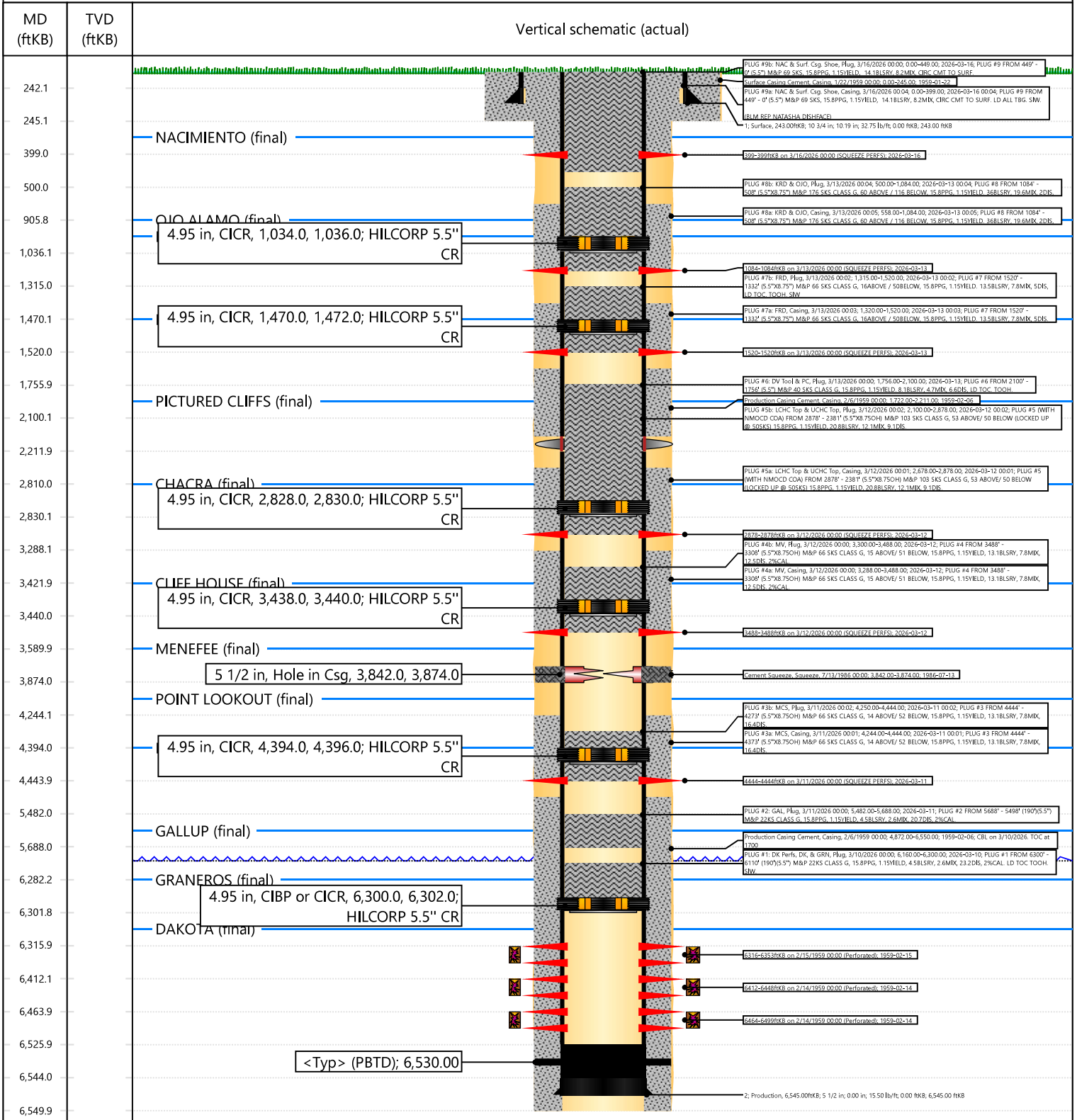

Sante Fe Main Office  
Phone: (505) 476-3441

General Information  
Phone: (505) 629-6116

Online Phone Directory  
<https://www.emnrd.nm.gov/ocd/contact-us>

**State of New Mexico**  
**Energy, Minerals and Natural Resources**  
**Oil Conservation Division**  
**1220 S. St Francis Dr.**  
**Santa Fe, NM 87505**

CONDITIONS

Action 566427

**CONDITIONS**

Operator: HILCORP ENERGY COMPANY 1111 Travis Street Houston, TX 77002	OGRID: 372171
	Action Number: 566427
	Action Type: [C-103] Sub. Plugging (C-103P)

**CONDITIONS**

Created By	Condition	Condition Date
loren.diede	None	3/25/2026