

Phone: (505) 476-3441  
General Information  
Phone: (505) 629-6116

State of New Mexico  
Energy, Minerals and Natural Resources

Form C-103  
Revised July 18, 2013

Online Phone Directory Visit:  
<https://www.emnrd.nm.gov/ocd/contact-us/>

OIL CONSERVATION DIVISION  
1220 South St. Francis Dr.  
Santa Fe, NM 87505

|   |
|---|
| WELL API NO.<br>30-025-55407  |
| 5. Indicate Type of Lease<br>STATE <input checked="" type="checkbox"/> FEE <input type="checkbox"/> |
| 6. State Oil & Gas Lease No.<br>VC-19, V0-8304-1  |
| 7. Lease Name or Unit Agreement Name<br>TRES EQUIS 5 8 STATE COM                                    |
| 8. Well Number<br>151H  |
| 9. OGRID Number<br>215099   |
| 10. Pool name or Wildcat<br>TRIPLE X, BONE SPRING, WEST (96674)                                     |
| 11. Elevation (Show whether DR, RKB, RT, GR, etc.)  |

**SUNDRY NOTICES AND REPORTS ON WELLS**  
(DO NOT USE THIS FORM FOR PROPOSALS TO DRILL OR TO DEEPEN OR PLUG BACK TO A DIFFERENT RESERVOIR. USE "APPLICATION FOR PERMIT" (FORM C-101) FOR SUCH PROPOSALS.)

1. Type of Well: Oil Well  Gas Well  Other

2. Name of Operator  
COTERRA ENERGY OPERATING CO.

3. Address of Operator  
6000 DEAUVILLE BLVD., 300N, MIDLAND TX 79706

4. Well Location  
Unit Letter C: 327 feet from the NORTH line and 1638 feet from the WEST line  
Section 5 Township 24S Range 33 NMPM LEA County

12. Check Appropriate Box to Indicate Nature of Notice, Report or Other Data

NOTICE OF INTENTION TO:

- PERFORM REMEDIAL WORK
- TEMPORARILY ABANDON
- PULL OR ALTER CASING
- DOWNHOLE COMMINGLE
- CLOSED-LOOP SYSTEM
- OTHER:

SUBSEQUENT REPORT OF:

- REMEDIAL WORK
- COMMENCE DRILLING OPNS.
- CASING/CEMENT JOB
- ALTERING CASING
- P AND A
- OTHER:

13. Describe proposed or completed operations. (Clearly state all pertinent details, and give pertinent dates, including estimated date of starting any proposed work). SEE RULE 19.15.7.14 NMAC. For Multiple Completions: Attach wellbore diagram of proposed completion or recompletion.

PLEASE SEE BELOW DETAILING COTERRA'S INTENT TO ADD THE WELLS LISTED, PER PARAGRAPH 13 OF OCD ORDER NO. PLC-1076:

| WELL NAME                     | API NO.      | POOL                                |
|-------------------------------|--------------|-------------------------------------|
| TRES EQUIS 5 8 STATE COM 151H | 30-025-55407 | [96674] TRIPLE X, BONE SPRING, WEST |
| TRES EQUIS 5 8 STATE COM 152H | 30-025-55400 | [96674] TRIPLE X, BONE SPRING, WEST |
| TRES EQUIS 5 8 STATE COM 211H | 30-025-55402 | [96674] TRIPLE X, BONE SPRING, WEST |
| TRES EQUIS 5 8 STATE COM 212H | 30-025-55403 | [96674] TRIPLE X, BONE SPRING, WEST |
| TRES EQUIS 5 8 STATE COM 301H | 30-025-55404 | [96674] TRIPLE X, BONE SPRING, WEST |
| TRES EQUIS 5 8 STATE COM 302H | 30-025-55406 | [96674] TRIPLE X, BONE SPRING, WEST |

THE WELLS LISTED ABOVE PRODUCE THE SAME POOL AND LEASES DESCRIBED IN EXHIBIT "A" OF THE AFOREMENTIONED ORDER AND WILL UTILIZE THE SAME ALLOCATION METHODOLOGY (INDIVIDUAL METERING) AND LOCATION OF COMMINGLING (ULC C, Section 5, T24S-R32E). SUPPORTING C-102s INCLUDED.

Spud Date: Rig Release Date:

I hereby certify that the information above is true and complete to the best of my knowledge and belief.

SIGNATURE Phillip Levasseur TITLE: Regulatory Compliance Manager DATE: 3/3/2026

Type or print name: Phillip Levasseur E-mail address: phillip.levasseur@coterra.com PHONE: 432.620.1642

For State Use Only

APPROVED BY: [Signature] TITLE Petroleum Specialist DATE 04/01/2026

|   |  |  |
|---|--|--|
| <b>C-102</b><br><br>Submit Electronically<br>Via OCD Permitting | State of New Mexico<br>Energy, Minerals & Natural Resources Department<br><b>OIL CONSERVATION DIVISION</b> | Revised July 9, 2024   |
|   |  | Submittal Type:<br><input checked="" type="checkbox"/> Initial Submittal<br><input type="checkbox"/> Amended Report<br><input type="checkbox"/> As Drilled |

**WELL LOCATION INFORMATION**

|  |  |  |
|--|--|--|
| API Number   | Pool Code 96674                        | Pool Name Triple X; Bone Spring, West  |
| Property Code  | Property Name TRES EQUIS 5 8 STATE COM | Well Number 151H   |
| OGRID No. 215099   | Operator Name CIMAREX ENERGY CO.       | Ground Level Elevation 3656.0'   |
| Surface Owner: <input checked="" type="checkbox"/> State <input type="checkbox"/> Fee <input type="checkbox"/> Tribal <input type="checkbox"/> Federal |  | Mineral Owner: <input checked="" type="checkbox"/> State <input type="checkbox"/> Fee <input type="checkbox"/> Tribal <input type="checkbox"/> Federal |

Surface Location

| UL | Section | Township | Range | Lot | Ft. from N/S | Ft. from E/W | Latitude (NAD 83) | Longitude (NAD 83) | County |
|----|---------|----------|-------|-----|--------------|--------------|-------------------|--------------------|--------|
| C  | 5       | 24S      | 33E   | 3   | 327 NORTH    | 1638 WEST    | 32.253045°        | -103.597588°       | LEA    |

Bottom Hole Location

| UL | Section | Township | Range | Lot | Ft. from N/S | Ft. from E/W | Latitude (NAD 83) | Longitude (NAD 83) | County |
|----|---------|----------|-------|-----|--------------|--------------|-------------------|--------------------|--------|
| M  | 8       | 24S      | 33E   |     | 100 SOUTH    | 990 WEST     | 32.225209°        | -103.599685°       | LEA    |

|                        |   |                                |                                  |                      |
|------------------------|---|--------------------------------|----------------------------------|----------------------|
| Dedicated Acres 319.82 | Infill or Defining Well Infill  | Defining Well API 30-025-53706 | Overlapping Spacing Unit (Y/N) Y | Consolidation Code C |
| Order Numbers. N/A     | Well setbacks are under Common Ownership: <input checked="" type="checkbox"/> Yes <input type="checkbox"/> No |                                |                                  |                      |

Kick Off Point (KOP)

| UL | Section | Township | Range | Lot | Ft. from N/S | Ft. from E/W | Latitude (NAD 83) | Longitude (NAD 83) | County |
|----|---------|----------|-------|-----|--------------|--------------|-------------------|--------------------|--------|
| D  | 5       | 24S      | 33E   | 4   | 100 NORTH    | 990 WEST     | 32.253673°        | -103.599682°       | LEA    |

First Take Point (FTP)

| UL | Section | Township | Range | Lot | Ft. from N/S | Ft. from E/W | Latitude (NAD 83) | Longitude (NAD 83) | County |
|----|---------|----------|-------|-----|--------------|--------------|-------------------|--------------------|--------|
| D  | 5       | 24S      | 33E   | 4   | 100 NORTH    | 990 WEST     | 32.253673°        | -103.599682°       | LEA    |

Last Take Point (LTP)

| UL | Section | Township | Range | Lot | Ft. from N/S | Ft. from E/W | Latitude (NAD 83) | Longitude (NAD 83) | County |
|----|---------|----------|-------|-----|--------------|--------------|-------------------|--------------------|--------|
| M  | 8       | 24S      | 33E   |     | 100 SOUTH    | 990 WEST     | 32.225209°        | -103.599685°       | LEA    |

|  |  |                                |
|--|--|--------------------------------|
| Unitized Area or Area of Uniform Interest 205091 | Spacing Unit Type <input checked="" type="checkbox"/> Horizontal <input type="checkbox"/> Vertical | Ground Floor Elevation: 3656.0 |
|--|--|--------------------------------|

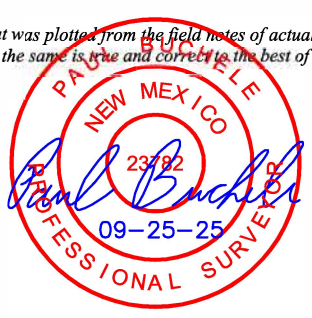
|  |  |
|--|--|
| <p><b>OPERATOR CERTIFICATIONS</b></p> <p><i>I hereby certify that the information contained herein is true and complete to the best of my knowledge and belief, and, if the well is a vertical or directional well, that this organization either owns a working interest or unleased mineral interest in the land including the proposed bottom hole location or has a right to drill this well at this location pursuant to a contract with an owner of a working interest or unleased mineral interest, or to a voluntary pooling agreement or a compulsory pooling order heretofore entered by the division.</i></p> <p><i>If this well is a horizontal well, I further certify that this organization has received the consent of at least one lessee or owner of a working interest or unleased mineral interest in each tract (in the target pool or formation) in which any part of the well's completed interval will be located or obtained a compulsory pooling order from the division.</i></p> <p><i>Shelly Bowen</i> 10/7/2025</p> | <p><b>SURVEYOR CERTIFICATIONS</b></p> <p><i>I hereby certify that the well location shown on this plat was plotted from the field notes of actual surveys made by me or under my supervision, and that the same is true and correct to the best of my belief.</i></p> <div style="text-align: center;">  </div> |
| Signature Date   | Signature and Seal of Professional Surveyor  |
| Shelly Bowen   | 23782 September 16, 2025   |
| Printed Name   | Certificate Number Date of Survey  |
| shelly.bowen@coterra.com   |  |
| Email Address  |  |

*Note: No allowable will be assigned to this completion until all interest have been consolidated or a non-standard unit has been approved by the division.*

|   |                     |                             |            |
|---|---------------------|-----------------------------|------------|
| Property Name<br>TRES EQUIS 5 8 STATE COM | Well Number<br>151H | Drawn By<br>T.I.R. 09-25-25 | Revised By |
|---|---------------------|-----------------------------|------------|

- = SURFACE HOLE LOCATION
- ◇ = KICK OFF POINT/LANDING POINT/FIRST TAKE POINT
- = LAST TAKE POINT/BOTTOM HOLE LOCATION
- ▲ = SECTION CORNER LOCATED
- △ = SECTION CORNER RE-ESTABLISHED.  
(Not Set on Ground.)

**NOTE:**

- Distances referenced on plat to section lines are perpendicular.
- Basis of Bearings is a Transverse Mercator Projection with a Central Meridian of W103°53'00" (NAD 83)

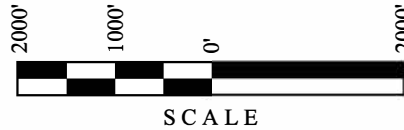
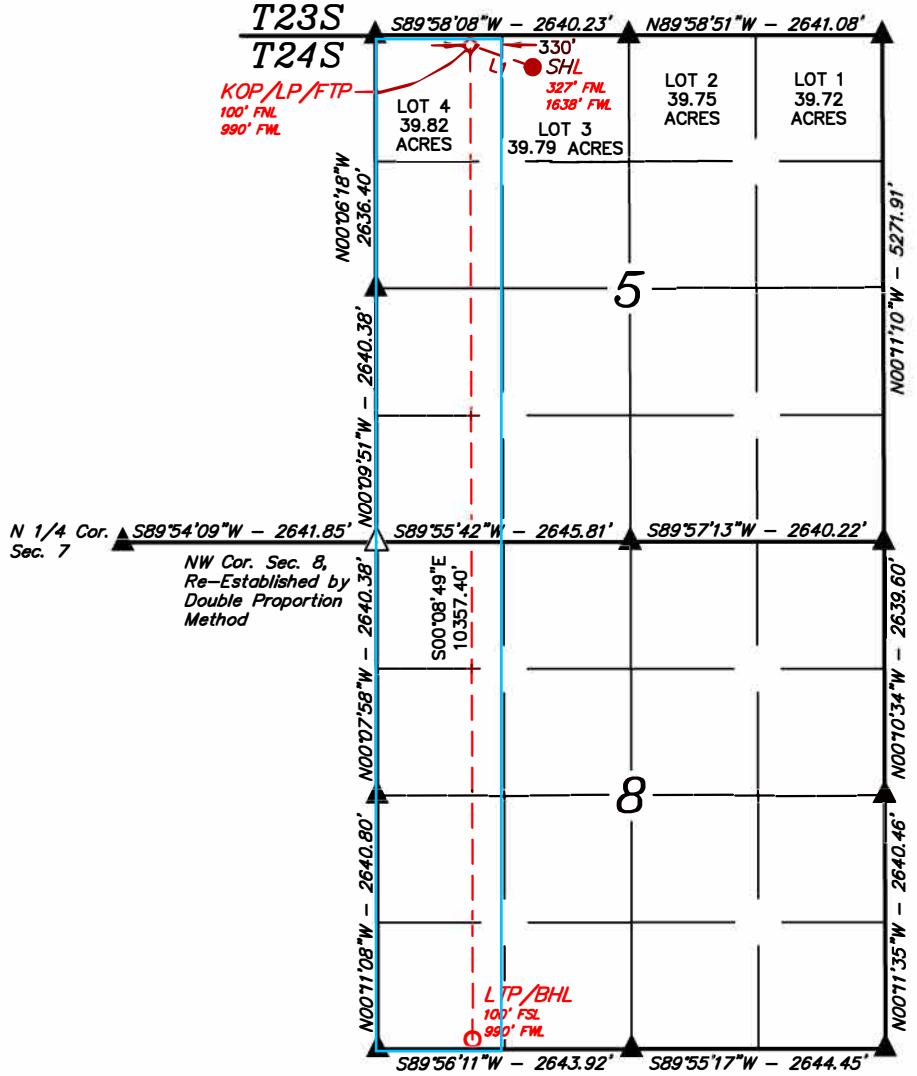

| LINE TABLE |             |         |
|------------|-------------|---------|
| LINE       | DIRECTION   | LENGTH  |
| L1         | N70°41'35"W | 686.71' |

|   |
|---|
| <b>NAD 83 (SURFACE HOLE LOCATION)</b>     |
| LATITUDE = 32°15'10.96" (32.253045°)      |
| LONGITUDE = -103°35'51.32" (-103.597588°) |
| <b>NAD 27 (SURFACE HOLE LOCATION)</b>     |
| LATITUDE = 32°15'10.52" (32.252921°)      |
| LONGITUDE = -103°35'49.59" (-103.597108°) |
| <b>STATE PLANE NAD 83 (N.M. EAST)</b>     |
| N: 456570.34' E: 768783.84'               |
| <b>STATE PLANE NAD 27 (N.M. EAST)</b>     |
| N: 456511.25' E: 727600.08'               |

|   |
|---|
| <b>NAD 83 (KOP/LP/FTP)</b>                |
| LATITUDE = 32°15'13.22" (32.253673°)      |
| LONGITUDE = -103°35'58.86" (-103.599682°) |
| <b>NAD 27 (KOP/LP/FTP)</b>                |
| LATITUDE = 32°15'12.78" (32.253550°)      |
| LONGITUDE = -103°35'57.13" (-103.599202°) |
| <b>STATE PLANE NAD 83 (N.M. EAST)</b>     |
| N: 456794.63' E: 768134.92'               |
| <b>STATE PLANE NAD 27 (N.M. EAST)</b>     |
| N: 456735.53' E: 726951.16'               |

|   |
|---|
| <b>NAD 83 (LTP/BHL)</b>                   |
| LATITUDE = 32°13'30.75" (32.225209°)      |
| LONGITUDE = -103°35'58.86" (-103.599685°) |
| <b>NAD 27 (LTP/BHL)</b>                   |
| LATITUDE = 32°13'30.31" (32.225085°)      |
| LONGITUDE = -103°35'57.14" (-103.599206°) |
| <b>STATE PLANE NAD 83 (N.M. EAST)</b>     |
| N: 446439.26' E: 768204.87'               |
| <b>STATE PLANE NAD 27 (N.M. EAST)</b>     |
| N: 446380.42' E: 727020.66'               |



|   |                     |                             |            |
|---|---------------------|-----------------------------|------------|
| Property Name<br>TRES EQUIS 5 8 STATE COM | Well Number<br>152H | Drawn By<br>T.I.R. 09-25-25 | Revised By |
|---|---------------------|-----------------------------|------------|

- = SURFACE HOLE LOCATION
- ◇ = KICK OFF POINT/LANDING POINT/FIRST TAKE POINT
- = LAST TAKE POINT/BOTTOM HOLE LOCATION
- ▲ = SECTION CORNER LOCATED
- △ = SECTION CORNER RE-ESTABLISHED.  
(Not Set on Ground.)

**NOTE:**

- Distances referenced on plat to section lines are perpendicular.
- Basis of Bearings is a Transverse Mercator Projection with a Central Meridian of W103°53'00" (NAD 83)

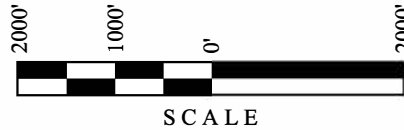
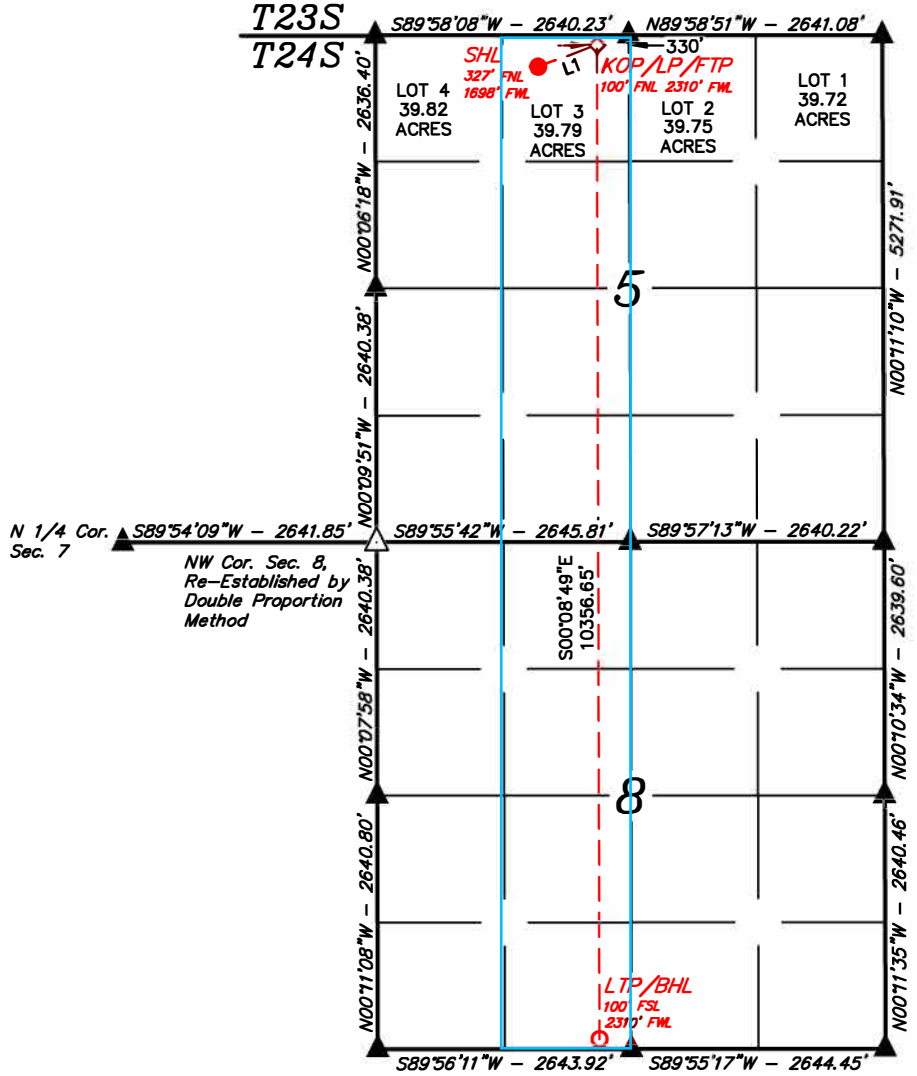

| LINE TABLE |             |         |
|------------|-------------|---------|
| LINE       | DIRECTION   | LENGTH  |
| L1         | N69°35'13"E | 652.91' |

|   |
|---|
| <b>NAD 83 (SURFACE HOLE LOCATION)</b>     |
| LATITUDE = 32°15'10.96" (32.253044°)      |
| LONGITUDE = -103°35'50.62" (-103.597394°) |
| <b>NAD 27 (SURFACE HOLE LOCATION)</b>     |
| LATITUDE = 32°15'10.51" (32.252921°)      |
| LONGITUDE = -103°35'48.89" (-103.596914°) |
| <b>STATE PLANE NAD 83 (N.M. EAST)</b>     |
| N: 456570.63' E: 768843.83'               |
| <b>STATE PLANE NAD 27 (N.M. EAST)</b>     |
| N: 456511.54' E: 727660.06'               |

|   |
|---|
| <b>NAD 83 (KOP/LP/FTP)</b>                |
| LATITUDE = 32°15'13.20" (32.253666°)      |
| LONGITUDE = -103°35'43.49" (-103.595413°) |
| <b>NAD 27 (KOP/LP/FTP)</b>                |
| LATITUDE = 32°15'12.75" (32.253542°)      |
| LONGITUDE = -103°35'41.76" (-103.594933°) |
| <b>STATE PLANE NAD 83 (N.M. EAST)</b>     |
| N: 456800.88' E: 769454.68'               |
| <b>STATE PLANE NAD 27 (N.M. EAST)</b>     |
| N: 456741.78' E: 728270.92'               |

|   |
|---|
| <b>NAD 83 (LTP/BHL)</b>                   |
| LATITUDE = 32°13'30.73" (32.225203°)      |
| LONGITUDE = -103°35'43.50" (-103.595417°) |
| <b>NAD 27 (LTP/BHL)</b>                   |
| LATITUDE = 32°13'30.29" (32.225079°)      |
| LONGITUDE = -103°35'41.78" (-103.594938°) |
| <b>STATE PLANE NAD 83 (N.M. EAST)</b>     |
| N: 446446.25' E: 769524.63'               |
| <b>STATE PLANE NAD 27 (N.M. EAST)</b>     |
| N: 446387.42' E: 728340.41'               |



|   |                     |                             |            |
|---|---------------------|-----------------------------|------------|
| Property Name<br>TRES EQUIS 5 8 STATE COM | Well Number<br>211H | Drawn By<br>T.I.R. 09-25-25 | Revised By |
|---|---------------------|-----------------------------|------------|

- = SURFACE HOLE LOCATION
- ◇ = KICK OFF POINT/LANDING POINT/FIRST TAKE POINT
- = LAST TAKE POINT/BOTTOM HOLE LOCATION
- ▲ = SECTION CORNER LOCATED
- △ = SECTION CORNER RE-ESTABLISHED.  
(Not Set on Ground.)

**NOTE:**

- Distances referenced on plat to section lines are perpendicular.
- Basis of Bearings is a Transverse Mercator Projection with a Central Meridian of W103°53'00" (NAD 83)

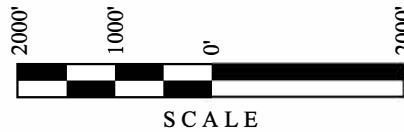
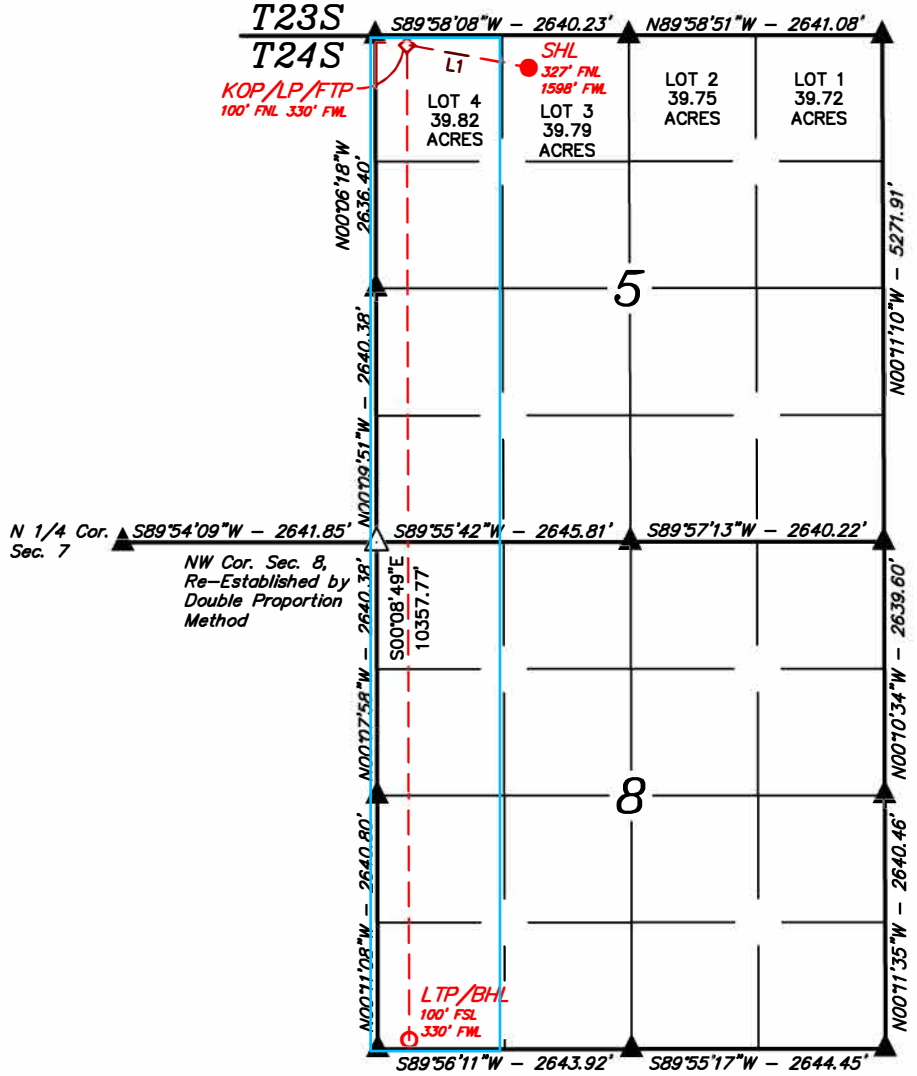

| LINE TABLE |             |          |
|------------|-------------|----------|
| LINE       | DIRECTION   | LENGTH   |
| L1         | N79°51'50"W | 1288.19' |

|   |
|---|
| <b>NAD 83 (SURFACE HOLE LOCATION)</b>     |
| LATITUDE = 32°15'10.96" (32.253045°)      |
| LONGITUDE = -103°35'51.78" (-103.597717°) |
| <b>NAD 27 (SURFACE HOLE LOCATION)</b>     |
| LATITUDE = 32°15'10.52" (32.252921°)      |
| LONGITUDE = -103°35'50.05" (-103.597237°) |
| <b>STATE PLANE NAD 83 (N.M. EAST)</b>     |
| N: 456570.15' E: 768743.85'               |
| <b>STATE PLANE NAD 27 (N.M. EAST)</b>     |
| N: 456511.06' E: 727560.08'               |

|   |
|---|
| <b>NAD 83 (KOP/LP/FTP)</b>                |
| LATITUDE = 32°15'13.24" (32.253677°)      |
| LONGITUDE = -103°36'06.54" (-103.601817°) |
| <b>NAD 27 (KOP/LP/FTP)</b>                |
| LATITUDE = 32°15'12.79" (32.253554°)      |
| LONGITUDE = -103°36'04.81" (-103.601336°) |
| <b>STATE PLANE NAD 83 (N.M. EAST)</b>     |
| N: 456791.50' E: 767475.04'               |
| <b>STATE PLANE NAD 27 (N.M. EAST)</b>     |
| N: 456732.41' E: 726291.28'               |

|   |
|---|
| <b>NAD 83 (LTP/BHL)</b>                   |
| LATITUDE = 32°13'30.76" (32.225211°)      |
| LONGITUDE = -103°36'06.55" (-103.601819°) |
| <b>NAD 27 (LTP/BHL)</b>                   |
| LATITUDE = 32°13'30.32" (32.225088°)      |
| LONGITUDE = -103°36'04.82" (-103.601340°) |
| <b>STATE PLANE NAD 83 (N.M. EAST)</b>     |
| N: 446435.76' E: 767544.99'               |
| <b>STATE PLANE NAD 27 (N.M. EAST)</b>     |
| N: 446376.93' E: 726360.78'               |

|   |  |   |
|---|--|---|
| <b>C-102</b><br><br>Submit Electronically<br>Via OCD Permitting | State of New Mexico<br>Energy, Minerals & Natural Resources Department<br><b>OIL CONSERVATION DIVISION</b> | Revised July 9, 2024  |
|   |  | Submittal Type: <input checked="" type="checkbox"/> Initial Submittal<br><input type="checkbox"/> Amended Report<br><input type="checkbox"/> As Drilled |

**WELL LOCATION INFORMATION**

|  |   |  |
|--|---|--|
| API Number<br>30-025-55403   | Pool Code<br>96674                            | Pool Name<br>Triple X; Bone Spring, West   |
| Property Code<br>336378  | Property Name<br>TRES EQUIS 5 8 STATE COM     | Well Number<br>212H  |
| OGRID No.<br>215099  | Operator Name<br>COTERRA ENERGY OPERATING CO. | Ground Level Elevation<br>3656.0'  |
| Surface Owner: <input checked="" type="checkbox"/> State <input type="checkbox"/> Fee <input type="checkbox"/> Tribal <input type="checkbox"/> Federal |   | Mineral Owner: <input checked="" type="checkbox"/> State <input type="checkbox"/> Fee <input type="checkbox"/> Tribal <input type="checkbox"/> Federal |

**Surface Location**

| UL | Section | Township | Range | Lot | Ft. from N/S | Ft. from E/W | Latitude (NAD 83) | Longitude (NAD 83) | County |
|----|---------|----------|-------|-----|--------------|--------------|-------------------|--------------------|--------|
| C  | 5       | 24S      | 33E   | 3   | 327 NORTH    | 1678 WEST    | 32.253045°        | -103.597459°       | LEA    |

**Bottom Hole Location**

| UL | Section | Township | Range | Lot | Ft. from N/S | Ft. from E/W | Latitude (NAD 83) | Longitude (NAD 83) | County |
|----|---------|----------|-------|-----|--------------|--------------|-------------------|--------------------|--------|
| N  | 8       | 24S      | 33E   |     | 100 SOUTH    | 1652 WEST    | 32.225206°        | -103.597544°       | LEA    |

|                           |                                   |                                   |                                     |                         |
|---------------------------|-----------------------------------|-----------------------------------|-------------------------------------|-------------------------|
| Dedicated Acres<br>319.79 | Infill or Defining Well<br>Infill | Defining Well API<br>30-025-53707 | Overlapping Spacing Unit (Y/N)<br>Y | Consolidation Code<br>C |
|---------------------------|-----------------------------------|-----------------------------------|-------------------------------------|-------------------------|

|                       |   |
|-----------------------|---|
| Order Numbers.<br>N/A | Well setbacks are under Common Ownership: <input checked="" type="checkbox"/> Yes <input type="checkbox"/> No |
|-----------------------|---|

**Kick Off Point (KOP)**

| UL | Section | Township | Range | Lot | Ft. from N/S | Ft. from E/W | Latitude (NAD 83) | Longitude (NAD 83) | County |
|----|---------|----------|-------|-----|--------------|--------------|-------------------|--------------------|--------|
| C  | 5       | 24S      | 33E   | 3   | 100 NORTH    | 1652 WEST    | 32.253670°        | -103.597541°       | LEA    |

**First Take Point (FTP)**

| UL | Section | Township | Range | Lot | Ft. from N/S | Ft. from E/W | Latitude (NAD 83) | Longitude (NAD 83) | County |
|----|---------|----------|-------|-----|--------------|--------------|-------------------|--------------------|--------|
| C  | 5       | 24S      | 33E   | 3   | 100 NORTH    | 1652 WEST    | 32.253670°        | -103.597541°       | LEA    |

**Last Take Point (LTP)**

| UL | Section | Township | Range | Lot | Ft. from N/S | Ft. from E/W | Latitude (NAD 83) | Longitude (NAD 83) | County |
|----|---------|----------|-------|-----|--------------|--------------|-------------------|--------------------|--------|
| N  | 8       | 24S      | 33E   |     | 100 SOUTH    | 1652 WEST    | 32.225206°        | -103.597544°       | LEA    |

|   |  |                                   |
|---|--|-----------------------------------|
| Unitized Area or Area of Uniform Interest<br>205092 | Spacing Unit Type <input checked="" type="checkbox"/> Horizontal <input type="checkbox"/> Vertical | Ground Floor Elevation:<br>3656.0 |
|---|--|-----------------------------------|

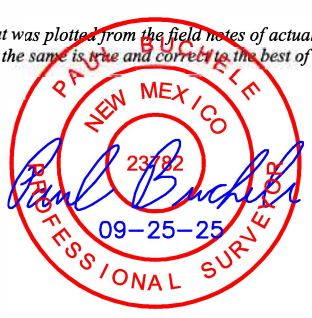
|  |   |
|--|---|
| <p><b>OPERATOR CERTIFICATIONS</b></p> <p><i>I hereby certify that the information contained herein is true and complete to the best of my knowledge and belief, and, if the well is a vertical or directional well, that this organization either owns a working interest or unleased mineral interest in the land including the proposed bottom hole location or has a right to drill this well at this location pursuant to a contract with an owner of a working interest or unleased mineral interest, or to a voluntary pooling agreement or a compulsory pooling order heretofore entered by the division.</i></p> <p><i>If this well is a horizontal well, I further certify that this organization has received the consent of at least one lessee or owner of a working interest or unleased mineral interest in each tract (in the target pool or formation) in which any part of the well's completed interval will be located or obtained a compulsory pooling order from the division.</i></p> <p style="text-align: center;"><i>Shelly Bowen</i><br/>10/7/2025</p> | <p><b>SURVEYOR CERTIFICATIONS</b></p> <p><i>I hereby certify that the well location shown on this plat was plotted from the field notes of actual surveys made by me or under my supervision, and that the same is true and correct to the best of my belief.</i></p> <div style="text-align: right;">  </div> |
| Signature _____ Date _____<br>Shelly Bowen<br>Printed Name<br>shelly.bowen@coterra.com<br>Email Address  | Signature and Seal of Professional Surveyor<br>23782                      September 16, 2025<br>Certificate Number                      Date of Survey  |

*Note: No allowable will be assigned to this completion until all interest have been consolidated or a non-standard unit has been approved by the division.*

|   |                     |                             |            |
|---|---------------------|-----------------------------|------------|
| Property Name<br>TRES EQUIS 5 8 STATE COM | Well Number<br>212H | Drawn By<br>T.I.R. 09-25-25 | Revised By |
|---|---------------------|-----------------------------|------------|

- = SURFACE HOLE LOCATION
- ◇ = KICK OFF POINT/LANDING POINT/FIRST TAKE POINT
- = LAST TAKE POINT/BOTTOM HOLE LOCATION
- ▲ = SECTION CORNER LOCATED
- △ = SECTION CORNER RE-ESTABLISHED.  
(Not Set on Ground.)

**NOTE:**

- Distances referenced on plat to section lines are perpendicular.
- Basis of Bearings is a Transverse Mercator Projection with a Central Meridian of W103°53'00" (NAD 83)

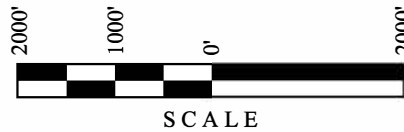
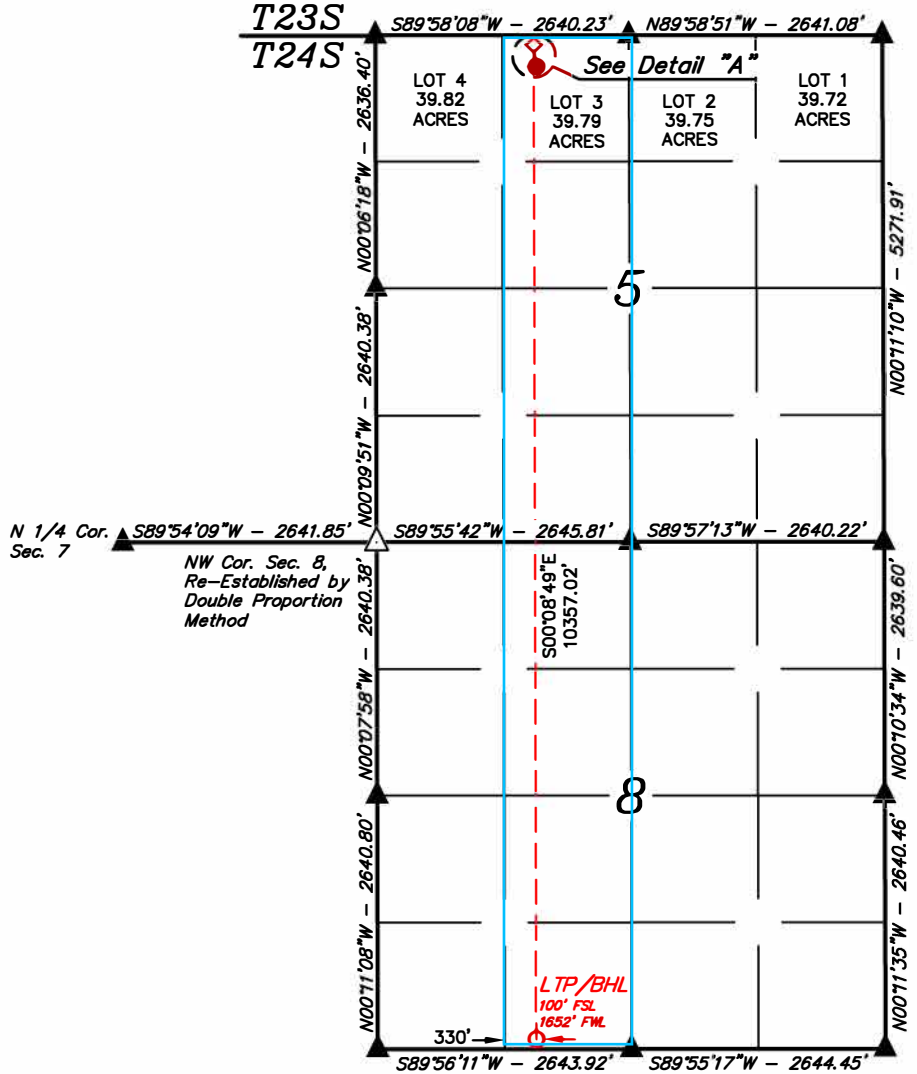
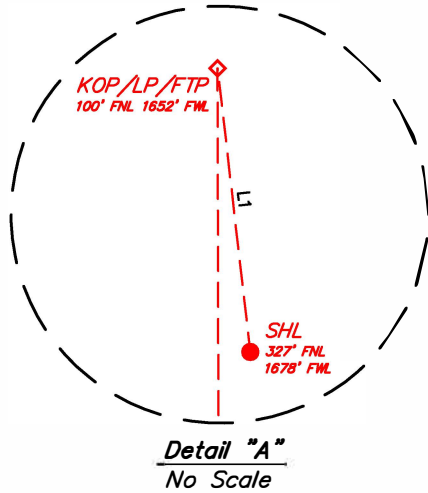

| LINE TABLE |             |         |
|------------|-------------|---------|
| LINE       | DIRECTION   | LENGTH  |
| L1         | N06°32'43"W | 228.87' |

|  |
|--|
| <b>NAD 83 (SURFACE HOLE LOCATION)</b><br>LATITUDE = 32°15'10.96" (32.253045°)<br>LONGITUDE = -103°35'50.85" (-103.597459°) |
| <b>NAD 27 (SURFACE HOLE LOCATION)</b><br>LATITUDE = 32°15'10.52" (32.252921°)<br>LONGITUDE = -103°35'49.12" (-103.596978°) |
| <b>STATE PLANE NAD 83 (N.M. EAST)</b><br>N: 456570.53' E: 768823.83'   |
| <b>STATE PLANE NAD 27 (N.M. EAST)</b><br>N: 456511.44' E: 727640.07'   |

|   |
|---|
| <b>NAD 83 (KOP/LP/FTP)</b><br>LATITUDE = 32°15'13.21" (32.253670°)<br>LONGITUDE = -103°35'51.15" (-103.597541°) |
| <b>NAD 27 (KOP/LP/FTP)</b><br>LATITUDE = 32°15'12.77" (32.253546°)<br>LONGITUDE = -103°35'49.42" (-103.597061°) |
| <b>STATE PLANE NAD 83 (N.M. EAST)</b><br>N: 456797.76' E: 768796.80'  |
| <b>STATE PLANE NAD 27 (N.M. EAST)</b><br>N: 456738.67' E: 727613.04'  |

|  |
|--|
| <b>NAD 83 (LTP/BHL)</b><br>LATITUDE = 32°13'30.74" (32.225206°)<br>LONGITUDE = -103°35'51.16" (-103.597544°) |
| <b>NAD 27 (LTP/BHL)</b><br>LATITUDE = 32°13'30.30" (32.225082°)<br>LONGITUDE = -103°35'49.44" (-103.597066°) |
| <b>STATE PLANE NAD 83 (N.M. EAST)</b><br>N: 446442.76' E: 768866.75'   |
| <b>STATE PLANE NAD 27 (N.M. EAST)</b><br>N: 446383.93' E: 727682.53'   |



|   |                     |                             |            |
|---|---------------------|-----------------------------|------------|
| Property Name<br>TRES EQUIS 5 8 STATE COM | Well Number<br>301H | Drawn By<br>T.I.R. 09-25-25 | Revised By |
|---|---------------------|-----------------------------|------------|

- = SURFACE HOLE LOCATION
- ◇ = KICK OFF POINT/LANDING POINT/FIRST TAKE POINT
- = LAST TAKE POINT/BOTTOM HOLE LOCATION
- ▲ = SECTION CORNER LOCATED
- △ = SECTION CORNER RE-ESTABLISHED.  
(Not Set on Ground.)

**NOTE:**

- Distances referenced on plat to section lines are perpendicular.
- Basis of Bearings is a Transverse Mercator Projection with a Central Meridian of W103°53'00" (NAD 83)

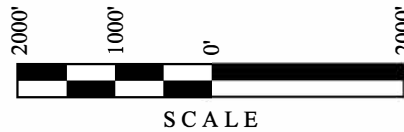
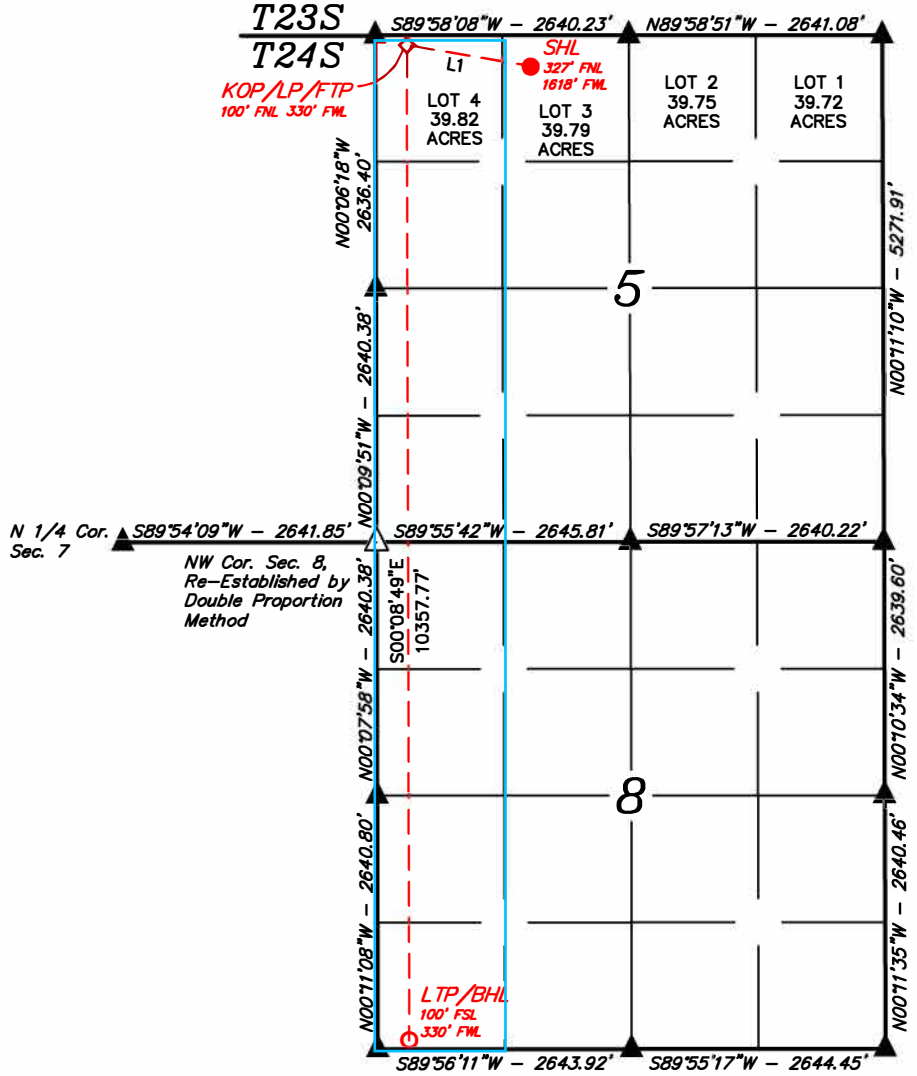

| LINE TABLE |             |          |
|------------|-------------|----------|
| LINE       | DIRECTION   | LENGTH   |
| L1         | N80°01'07"W | 1307.88' |

|   |
|---|
| <b>NAD 83 (SURFACE HOLE LOCATION)</b>     |
| LATITUDE = 32°15'10.96" (32.253045°)      |
| LONGITUDE = -103°35'51.55" (-103.597653°) |
| <b>NAD 27 (SURFACE HOLE LOCATION)</b>     |
| LATITUDE = 32°15'10.52" (32.252921°)      |
| LONGITUDE = -103°35'49.82" (-103.597172°) |
| <b>STATE PLANE NAD 83 (N.M. EAST)</b>     |
| N: 456570.25' E: 768763.85'               |
| <b>STATE PLANE NAD 27 (N.M. EAST)</b>     |
| N: 456511.16' E: 727580.08'               |

|   |
|---|
| <b>NAD 83 (KOP/LP/FTP)</b>                |
| LATITUDE = 32°15'13.24" (32.253677°)      |
| LONGITUDE = -103°36'06.54" (-103.601817°) |
| <b>NAD 27 (KOP/LP/FTP)</b>                |
| LATITUDE = 32°15'12.79" (32.253554°)      |
| LONGITUDE = -103°36'04.81" (-103.601336°) |
| <b>STATE PLANE NAD 83 (N.M. EAST)</b>     |
| N: 456791.50' E: 767475.04'               |
| <b>STATE PLANE NAD 27 (N.M. EAST)</b>     |
| N: 456732.41' E: 726291.28'               |

|   |
|---|
| <b>NAD 83 (LTP/BHL)</b>                   |
| LATITUDE = 32°13'30.76" (32.225211°)      |
| LONGITUDE = -103°36'06.55" (-103.601819°) |
| <b>NAD 27 (LTP/BHL)</b>                   |
| LATITUDE = 32°13'30.32" (32.225088°)      |
| LONGITUDE = -103°36'04.82" (-103.601340°) |
| <b>STATE PLANE NAD 83 (N.M. EAST)</b>     |
| N: 446435.76' E: 767544.99'               |
| <b>STATE PLANE NAD 27 (N.M. EAST)</b>     |
| N: 446376.93' E: 726360.78'               |



|   |                     |                             |            |
|---|---------------------|-----------------------------|------------|
| Property Name<br>TRES EQUIS 5 8 STATE COM | Well Number<br>302H | Drawn By<br>T.I.R. 09-25-25 | Revised By |
|---|---------------------|-----------------------------|------------|

- = SURFACE HOLE LOCATION
- ◇ = KICK OFF POINT/LANDING POINT/FIRST TAKE POINT
- = LAST TAKE POINT/BOTTOM HOLE LOCATION
- ▲ = SECTION CORNER LOCATED
- △ = SECTION CORNER RE-ESTABLISHED.  
(Not Set on Ground.)

**NOTE:**

- Distances referenced on plat to section lines are perpendicular.
- Basis of Bearings is a Transverse Mercator Projection with a Central Meridian of W103°53'00" (NAD 83)

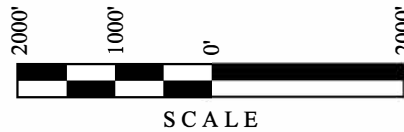
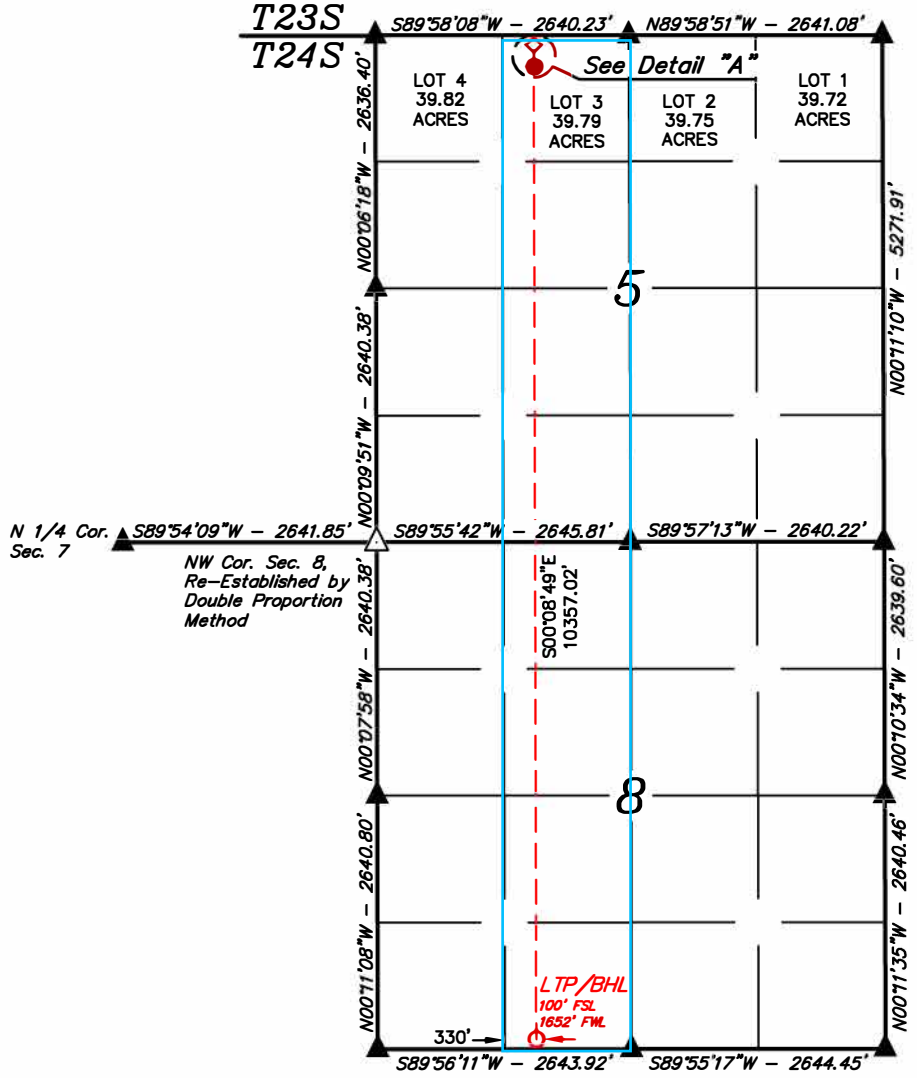
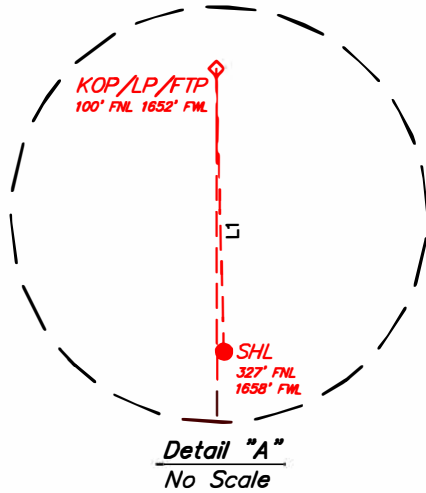

| LINE TABLE |             |         |
|------------|-------------|---------|
| LINE       | DIRECTION   | LENGTH  |
| L1         | N01°32'01"W | 227.47' |

|   |
|---|
| <b>NAD 83 (SURFACE HOLE LOCATION)</b>     |
| LATITUDE = 32°15'10.96" (32.253045°)      |
| LONGITUDE = -103°35'51.08" (-103.597523°) |
| <b>NAD 27 (SURFACE HOLE LOCATION)</b>     |
| LATITUDE = 32°15'10.52" (32.252921°)      |
| LONGITUDE = -103°35'49.35" (-103.597043°) |
| <b>STATE PLANE NAD 83 (N.M. EAST)</b>     |
| N: 456570.44' E: 768803.84'               |
| <b>STATE PLANE NAD 27 (N.M. EAST)</b>     |
| N: 456511.35' E: 727620.07'               |

|   |
|---|
| <b>NAD 83 (KOP/LP/FTP)</b>                |
| LATITUDE = 32°15'13.21" (32.253670°)      |
| LONGITUDE = -103°35'51.15" (-103.597541°) |
| <b>NAD 27 (KOP/LP/FTP)</b>                |
| LATITUDE = 32°15'12.77" (32.253546°)      |
| LONGITUDE = -103°35'49.42" (-103.597061°) |
| <b>STATE PLANE NAD 83 (N.M. EAST)</b>     |
| N: 456797.76' E: 768796.80'               |
| <b>STATE PLANE NAD 27 (N.M. EAST)</b>     |
| N: 456738.67' E: 727613.04'               |

|   |
|---|
| <b>NAD 83 (LTP/BHL)</b>                   |
| LATITUDE = 32°13'30.74" (32.225206°)      |
| LONGITUDE = -103°35'51.16" (-103.597544°) |
| <b>NAD 27 (LTP/BHL)</b>                   |
| LATITUDE = 32°13'30.30" (32.225082°)      |
| LONGITUDE = -103°35'49.44" (-103.597066°) |
| <b>STATE PLANE NAD 83 (N.M. EAST)</b>     |
| N: 446442.76' E: 768866.75'               |
| <b>STATE PLANE NAD 27 (N.M. EAST)</b>     |
| N: 446383.93' E: 727682.53'               |

Sante Fe Main Office  
Phone: (505) 476-3441

General Information  
Phone: (505) 629-6116

Online Phone Directory  
<https://www.emnrd.nm.gov/ocd/contact-us>

**State of New Mexico**  
**Energy, Minerals and Natural Resources**  
**Oil Conservation Division**  
**1220 S. St Francis Dr.**  
**Santa Fe, NM 87505**

CONDITIONS

Action 562944

**CONDITIONS**

|   |  |
|---|--|
| Operator:<br>Coterra Energy Operating Co.<br>6001 Deauville Blvd<br>Midland, TX 79706 | OGRID:<br>215099                                     |
|   | Action Number:<br>562944                             |
|   | Action Type:<br>[C-103] Sub. General Sundry (C-103Z) |

**CONDITIONS**

| Created By     | Condition  | Condition Date |
|----------------|--|----------------|
| sarah.clelland | Please review the content of the order to ensure you are familiar with the authorities granted and any conditions of approval. If you have any questions regarding this matter, please contact me. | 4/1/2026       |