

District I

1625 N. French Dr., Hobbs, NM 88240

District II

1301 W. Grand Ave., Artesia, NM 88210

District III

1000 Rio Brazos Rd., Aztec, NM 87410

District IV

1220 S. St. Francis Dr., Santa Fe, NM 87505

State of New Mexico  
Energy, Minerals and Natural Resources

OIL CONSERVATION DIVISION  
1220 South St. Francis Dr.  
Santa Fe, NM 87505

|   |  |   |
|---|--|---|
| <p><b>SUNDRY NOTICES AND REPORTS ON WELLS</b><br/>(DO NOT USE THIS FORM FOR PROPOSALS TO DRILL OR TO DEEPEN OR PLUG BACK TO A DIFFERENT RESERVOIR. USE "APPLICATION FOR PERMIT" (FORM C-101) FOR SUCH PROPOSALS.)</p> <p>1. Type of Well: Oil Well <input type="checkbox"/> Gas Well <input type="checkbox"/> Other CO2 SUPPLY WELL</p> |  | <p>WELL API NO.<br/><b>30-021-20425</b></p>   |
| <p>2. Name of Operator<br/><b>OXY USA Inc.</b></p>  |  | <p>5. Indicate Type of Lease<br/>STATE <input checked="" type="checkbox"/> FEE <input type="checkbox"/></p> |
| <p>3. Address of Operator<br/><b>P.O. Box 303, Amistad, New Mexico 88410</b></p>  |  | <p>6. State Oil &amp; Gas Lease No.<br/><b>LG 5861</b></p>  |
| <p>4. Well Location<br/>Unit Letter <b>G</b> <b>1700</b> feet from the <b>NORTH</b> line and <b>1700</b> feet from the <b>EAST</b> line<br/>Section <b>2</b> Township <b>18N</b> Range <b>31E</b> <b>NMPM</b> County <b>HARDING</b></p>   |  | <p>7. Lease Name or Unit Agreement Name<br/><b>BRAVO DOME CARBON DIOXIDE GAS UNIT (BDCDGU)</b></p>          |
| <p>11. Elevation (Show whether DR, RKB, RT, GR, etc.)<br/><b>4443' GR</b></p>   |  | <p>8. Well Number <b>021</b></p>  |
| <p>9. OGRID Number <b>16696</b></p>   |  | <p>10. Pool name or Wildcat<br/>Bravo Dome Carbon Dioxide Gas 640</p>                                       |

12. Check Appropriate Box to Indicate Nature of Notice, Report or Other Data

NOTICE OF INTENTION TO:

PERFORM REMEDIAL WORK ☐ PLUG AND ABANDON ☐  
TEMPORARILY ABANDON ☒ CHANGE PLANS ☐  
PULL OR ALTER CASING ☐ MULTIPLE COMPL ☐  
DOWNHOLE COMMINGLE ☐

SUBSEQUENT REPORT OF:

REMEDIAL WORK ☐ ALTERING CASING ☐  
COMMENCE DRILLING OPNS. ☐ P AND A  
CASING/CEMENT JOB ☐

OTHER: ☐

OTHER: EXTENSION OF TA STATUS ☒

13. Describe proposed or completed operations. (Clearly state all pertinent details, and give pertinent dates, including estimated date of starting any proposed work). SEE RULE 19.15.7.14 NMAC. For Multiple Completions: Attach wellbore diagram of proposed completion or recompletion.

1) PRESSURE TEST 5 1/2" PRODUCTION CASING TO 550 PSI FOR 30 MINUTES. SEE ENCLOSED CHART.

Spud Date:

8/28/2012

Rig Release Date:

8/28/2012

I hereby certify that the information above is true and complete to the best of my knowledge and belief.

SIGNATURE

*Albert Giussani*

TITLE Sr. Engineering Advisor

DATE 09/14/2012

Type or print name Al Giussani

E-mail address: albert.giussani@oxy.com

PHONE: 806 638-1296

**For State Use Only**

APPROVED BY:

*Ed M... ..*

TITLE

**DISTRICT SUPERVISOR**

DATE 9/17/2012

Conditions of Approval (if any):

This approval for temporary abandonment  
expires 9/30/2016

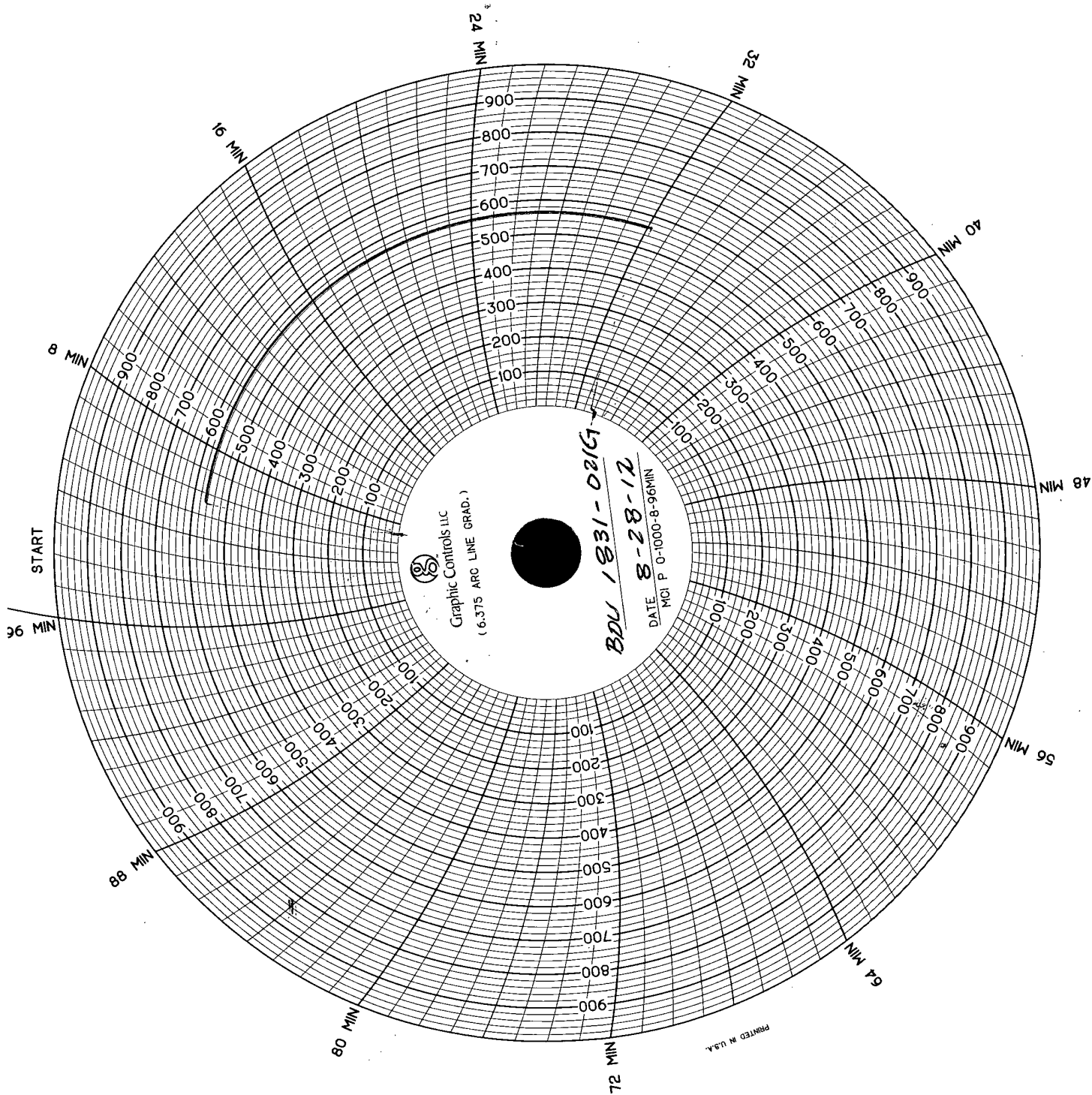

PRINTED IN U.S.A.

OPERATOR: OXT  
LEASE: B.D.G  
LSE-WELL NO. 1831-021G

| TIME    | TUBING   | CASING     | SURF/CASING |
|---------|----------|------------|-------------|
| INITIAL | <u>0</u> | <u>560</u> | <u>0</u>    |
| 15 min. | <u>0</u> | <u>560</u> | <u>0</u>    |
| 30-MIN. | <u>0</u> | <u>560</u> | <u>0</u>    |

TRUCK OPERATOR Edd: Smith's

DATE 8-28-12

WITNESS \_\_\_\_\_