

District I  
1625 N. French Dr., Hobbs, NM 88240  
District II  
1301 W. Grand Ave., Artesia, NM 88210  
District III  
1000 Rio Brazos Rd., Aztec, NM 87410  
District IV  
1220 S. St. Francis Dr., Santa Fe, NM 87505

OIL CONSERVATION DIVISION  
1220 South St. Francis Dr.  
Santa Fe, NM 87505

WELL API NO. <b>30-021-20418<sup>6</sup></b>
5. Indicate Type of Lease STATE <input checked="" type="checkbox"/> FEE <input type="checkbox"/>
6. State Oil & Gas Lease No. <b>L05864</b>
7. Lease Name or Unit Agreement Name <b>BRAVO DOME CARBON DIOXIDE GAS UNIT (BDCDGU)</b>
8. Well Number <b>122</b>
9. OGRID Number <b>16696</b>
10. Pool name or Wildcat <b>BRAVO DOME CARBON DIOXIDE GAS UNIT</b>

SUNDRY NOTICES AND REPORTS ON WELLS  
(DO NOT USE THIS FORM FOR PROPOSALS TO DRILL OR TO DEEPEN OR PLUG BACK TO A DIFFERENT RESERVOIR. USE "APPLICATION FOR PERMIT" (FORM C-101) FOR SUCH PROPOSALS.)

1. Type of Well: Oil Well ☐ Gas Well ☐ Other CO<sub>2</sub> SUPPLY WELL

2. Name of Operator  
**OXY USA Inc.**

3. Address of Operator  
**P.O. Box 303, AMISTAD, NM 88410**

4. Well Location  
Unit Letter F : 1980 feet from the NORTH line and 1737 feet from the WEST line  
Section 12 Township 18N Range 31E **NMPM UNION** County

11. Elevation (Show whether DR, RKB, RT, GR, etc.)  
**GL: 4467' GL'**

12. Check Appropriate Box to Indicate Nature of Notice, Report or Other Data

NOTICE OF INTENTION TO:

PERFORM REMEDIAL WORK ☐ PLUG AND ABANDON ☐  
TEMPORARILY ABANDON ☐ CHANGE PLANS ☐  
PULL OR ALTER CASING ☐ MULTIPLE COMPL ☐  
DOWNHOLE COMMINGLE ☐

SUBSEQUENT REPORT OF:

REMEDIAL WORK ☐ ALTERING CASING ☐  
COMMENCE DRILLING OPNS. ☐ P AND A ☐  
CASING/CEMENT JOB ☐

OTHER: ☐

OTHER: **CONTINUATION OF TEMPORARY ABANDONMENT** ☒

13. Describe proposed or completed operations. (Clearly state all pertinent details, and give pertinent dates, including estimated date of starting any proposed work). SEE RULE 19.15.7.14 NMAC. For Multiple Completions: Attach wellbore diagram of proposed completion or recompletion.

9/04/2013: PERFORM MIT TEST:

PRESSURE UP CASING - TUBING ANNULUS TO 580 PSI.  
MONITOR PRESSURE FOR 30 MINUTES.  
PRESSURE END OF TIME PERIOD WITHIN 10% ALLOWANCE.  
SEE ATTACHED CHART

This approval for temporary abandonment  
expires 9/30/2016

Spud Date:

**9/04/2013**

Rig Release Date:

**9/04/2013**

I hereby certify that the information above is true and complete to the best of my knowledge and belief.

SIGNATURE Guiness TITLE SR ENG ADVISOR DATE 10/07/2013

Type or print name AL GIUSSANI E-mail address: albert\_giussani@oxy.com PHONE: 806-638-1296

**For State Use Only**

APPROVED BY: Ed Martin TITLE **DISTRICT SUPERVISOR** DATE 10/24/2013

Conditions of Approval (if any):

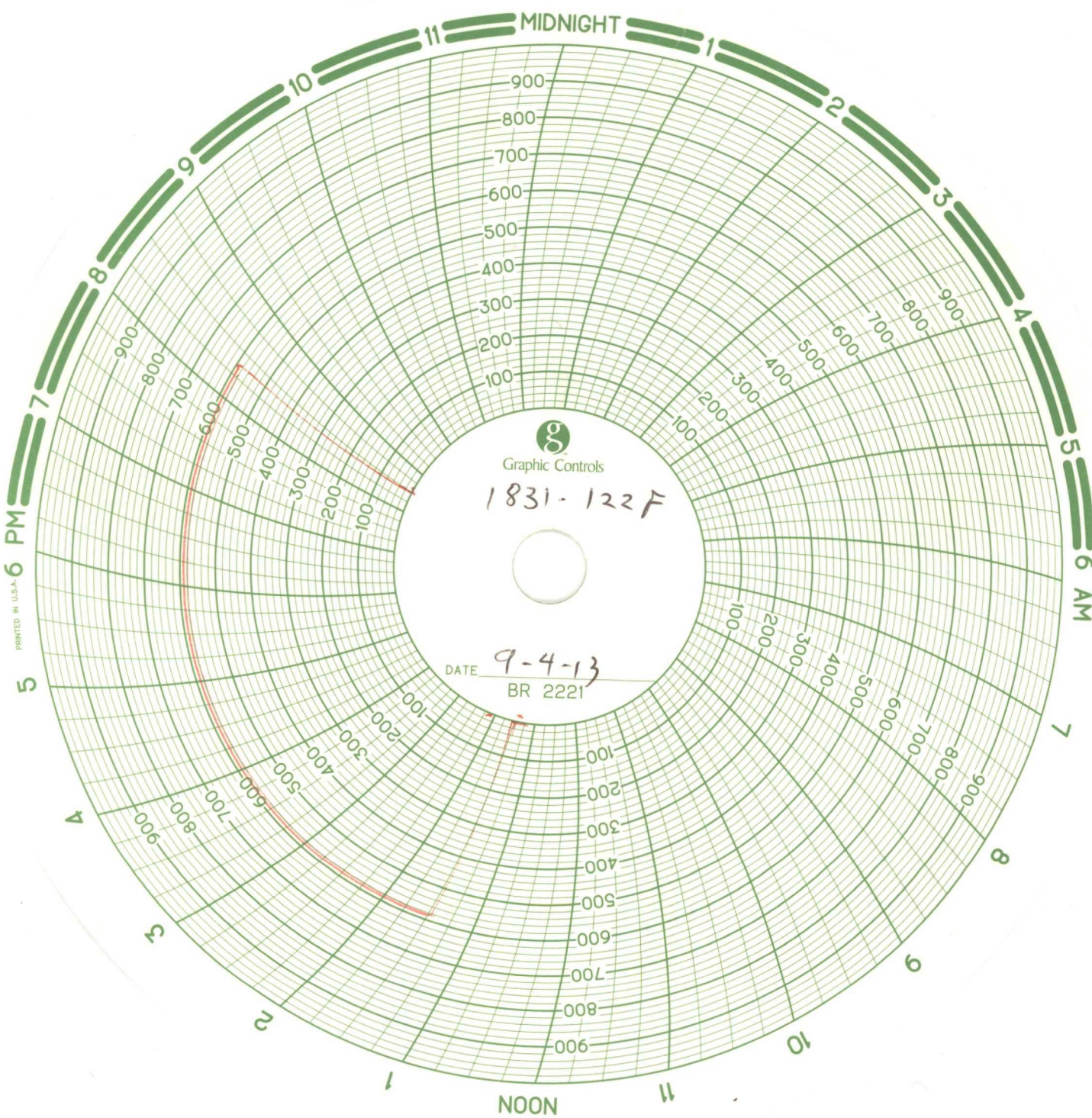

Graphic Controls

1831-122 F

DATE 9-4-13  
BR 2221

PRINTED IN U.S.A.