

Submit 1 Copy To Appropriate District Office
District I – (575) 393-6161
1625 N. French Dr., Hobbs, NM 88240
District II – (575) 748-1283
811 S. First St., Artesia, NM 88210
District III – (505) 334-6178
1000 Rio Brazos Rd., Aztec, NM 87410
District IV – (505) 476-3460
1220 S. St. Francis Dr., Santa Fe, NM 87505

State of New Mexico
Energy, Minerals and Natural Resources

Form C-103
Revised July 18, 2013

OIL CONSERVATION DIVISION
1220 South St. Francis Dr.
Santa Fe, NM 87505

WELL API NO.
30-007-20378

5. Indicate Type of Lease
STATE ☐ FEE ☒

6. State Oil & Gas Lease No.

7. Lease Name or Unit Agreement Name

VPR E

8. Well Number 99

9. OGRID Number
180514

10. Pool name or Wildcat
Stubblefield Canyon Vermejo Gas

SUNDRY NOTICES AND REPORTS ON WELLS

(DO NOT USE THIS FORM FOR PROPOSALS TO DRILL OR TO DEEPEN OR PLUG BACK TO A DIFFERENT RESERVOIR. USE "APPLICATION FOR PERMIT" (FORM C-101) FOR SUCH PROPOSALS.)

1. Type of Well: Oil Well ☐ Gas Well ☒ Other Water Disposal

2. Name of Operator
ARP Company, LLC

3. Address of Operator
P.O Box 190 Raton N.M 87740

4. Well Location

Unit Letter H : 1392 feet from the North line and 885 feet from the East line
Section 5 Township 31N Range 19E NMPM County Colfax

11. Elevation (Show whether DR, RKB, RT, GR, etc.)
8,593'

12. Check Appropriate Box to Indicate Nature of Notice, Report or Other Data

NOTICE OF INTENTION TO:

PERFORM REMEDIAL WORK ☐ PLUG AND ABANDON ☐
TEMPORARILY ABANDON ☐ CHANGE PLANS ☐
PULL OR ALTER CASING ☐ MULTIPLE COMPL ☐
DOWNHOLE COMMINGLE ☐
CLOSED-LOOP SYSTEM ☐
OTHER: ☐

SUBSEQUENT REPORT OF:

REMEDIAL WORK ☐ ALTERING CASING ☐
COMMENCE DRILLING OPNS. ☐ P AND A ☐
CASING/CEMENT JOB ☐
OTHER: ☒ Mechanical Integrity Test

13. Describe proposed or completed operations. (Clearly state all pertinent details, and give pertinent dates, including estimated date of starting any proposed work). SEE RULE 19.15.7.14 NMAC. For Multiple Completions: Attach wellbore diagram of proposed completion or recompletion.

4/28/2014: Performed MIT on tubing/ annulus.
Ran chart recorder (see attached chart)
Pressure test to 800 psi did not hold

Spud Date:

Rig Release Date:

I hereby certify that the information above is true and complete to the best of my knowledge and belief.

SIGNATURE Matt Berry TITLE Production Foreman DATE 4/28/2014

Type or print name Matt Berry E-mail address: mberry@atlasenergy.com PHONE: 575-445-6785

For State Use Only

APPROVED BY: Ed Martin TITLE DISTRICT SUPERVISOR DATE 5/1/2014

RECEIVED
2014 APR 30 A 10:10

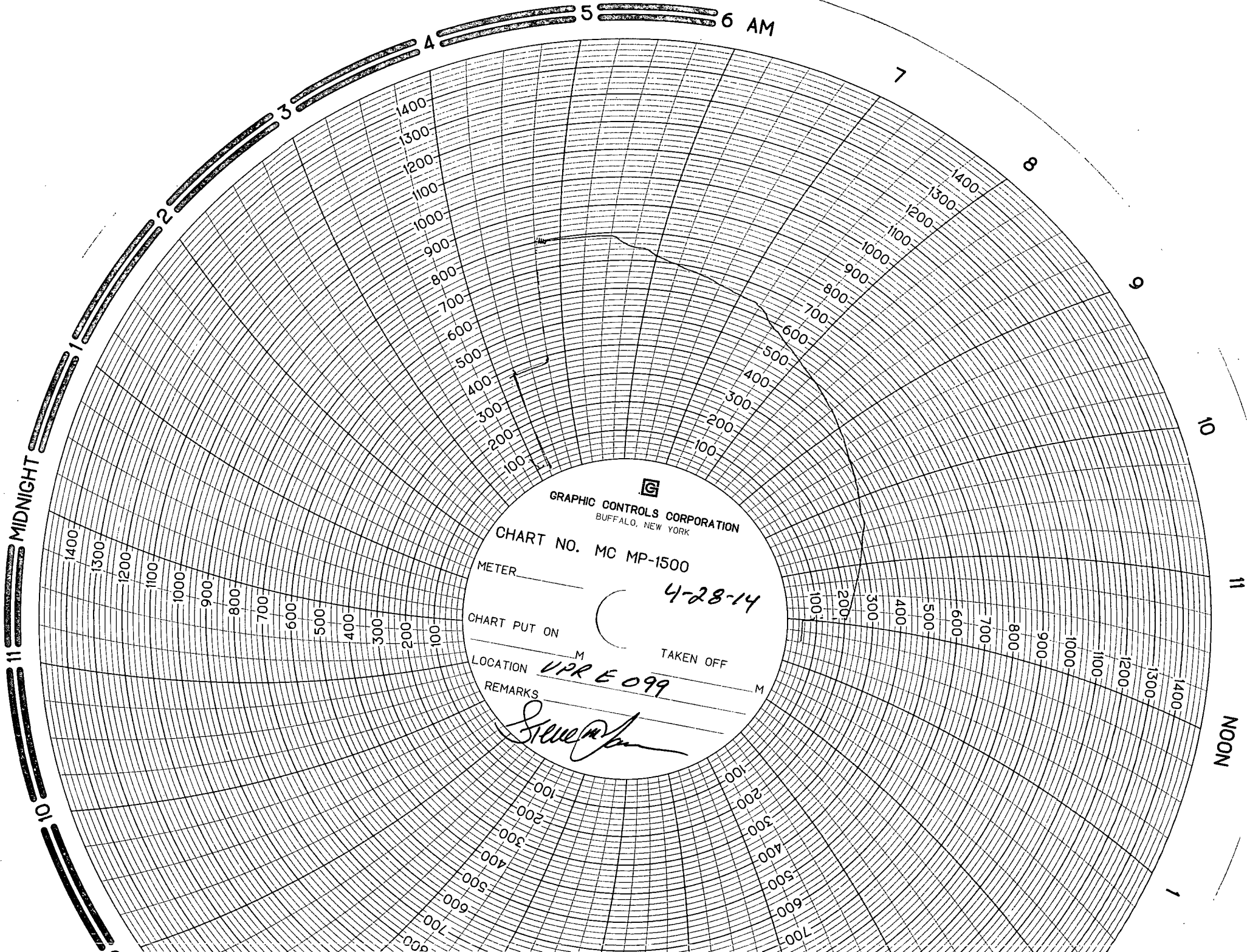

GRAPHIC CONTROLS CORPORATION
BUFFALO, NEW YORK

CHART NO. MC MP-1500

4-28-14

METER _____

CHART PUT ON _____

TAKEN OFF _____

LOCATION VPR E 099

REMARKS

Steve [Signature]