



P.O. Box 2267, Midland, Texas 79702  
Phone: (432) 686-3600 Fax: (432) 686-3773

FEB 26 2018 PM 03:14

February 21, 2018

Bureau of Land Management  
Carlsbad Field Office  
620 E. Greene St.  
Carlsbad, New Mexico 88220-6292

30-025-27753

State of New Mexico  
Oil Conservation Division  
1220 South St. Francis Drive  
Santa Fe, New Mexico 87504

Re: Pitchblende Federal Exploratory Unit  
Serial No. NMNM 111795X  
2018 Plan of Development  
Lea County, New Mexico  
EOG Contract K0014621

Gentlemen:

EOG Resources, Inc. (EOG), as Unit Operator of the Pitchblende Federal Exploratory Unit (PFEU), hereby submits for your approval, our 2018 Plan of Development.

Items included are as follows: Planned 2018 operations, previous year operations, current status of all wells within the unit, and production graphs for each productive reservoir. Also attached is a current map, showing respectively the unit's: structural and geologic interpretations, participating area boundaries, wells, flow-lines, and roads.

It is understood that approval of this plan does not approve the work covered by the plan. Individual approval is still required for such items as APD's/ROW's/etc.

Any modifications or additions to this Plan of Development will be filed as supplements to the plan.

Sincerely,

A handwritten signature in blue ink, appearing to read "Gary S. Barker", written over a horizontal line.

Gary S. Barker  
Landman

## **2018 Planned Operations:**

### **Drilling -**

At this time, EOG does not plan any new drill wells in the PFEU.

### **Completions -**

At this time, EOG does not plan any new drill wells in the PFEU.

### **Plug Back -**

At this time, EOG does not plan any plug backs in the PFEU.

### **Conversion -**

At this time, EOG does not plan any conversions in the PFEU.

### **Abandonment -**

EOG does not plan to plug and abandon any wells in 2018.

### **Other surface disturbing operations -**

None

**Previous Year Operations (2017):**

**Drilling –**

EOG did not drill any new wells in the PFEU in 2017.

**Completions –**

None

**Plug Back –**

EOG did not plug back any wells in the PFEU in 2017.

**Conversion –**

EOG did not complete any conversions in the PFEU in 2017.

**Abandonment –**

None

**Other surface disturbing operations –**

None

**Status of all Wells within the Unit:**

WELL NAME & NUMBER	API NUMBER	COMP DATE	ZONE	STATUS
Pitchblende Fed Unit #2	3002527753	6/19/2005	Bone Spring	Pumping

**Production Graphs:**

See Attachments

**Map of structural and geologic interpretations, participating area boundaries, wells, flow-lines, and roads:**

See Attachment

The PFEU was contracted effective June 19, 2010 from 7,799.76 acres down to 80.00 acres which is the initial Bone Springs Participating Area.

The working interest owners have been provided a copy of this 2018 Plan of Development. EOG Resources, Inc. and the working interest owners believe that all current Pitchblende Federal Exploratory Unit obligations have been satisfied.

In accordance with Section 10 of the Pitchblende Federal Exploratory Unit Agreement, please signify your approval of the 2018 Plan of Development by executing in the signature block below. Please return one approved copy to EOG Resources, Inc. at the letterhead address.

Should you have any questions or comments in this regard, please contact me at 432-686-3637.

---

**Bureau of Land Management**

---

**Date**

---

**New Mexico Oil Conservation Division**

---

**Date**

The foregoing approvals are for the 2018 Plan of Development for the Pitchblende Federal Exploratory Unit, Lea County, New Mexico.

cc: Devon Energy Corporation  
333 W. Sheridan Ave.  
Oklahoma City, OK 73102  
Attn: Ken Gray

Pitchblende Federal Exploratory Unit

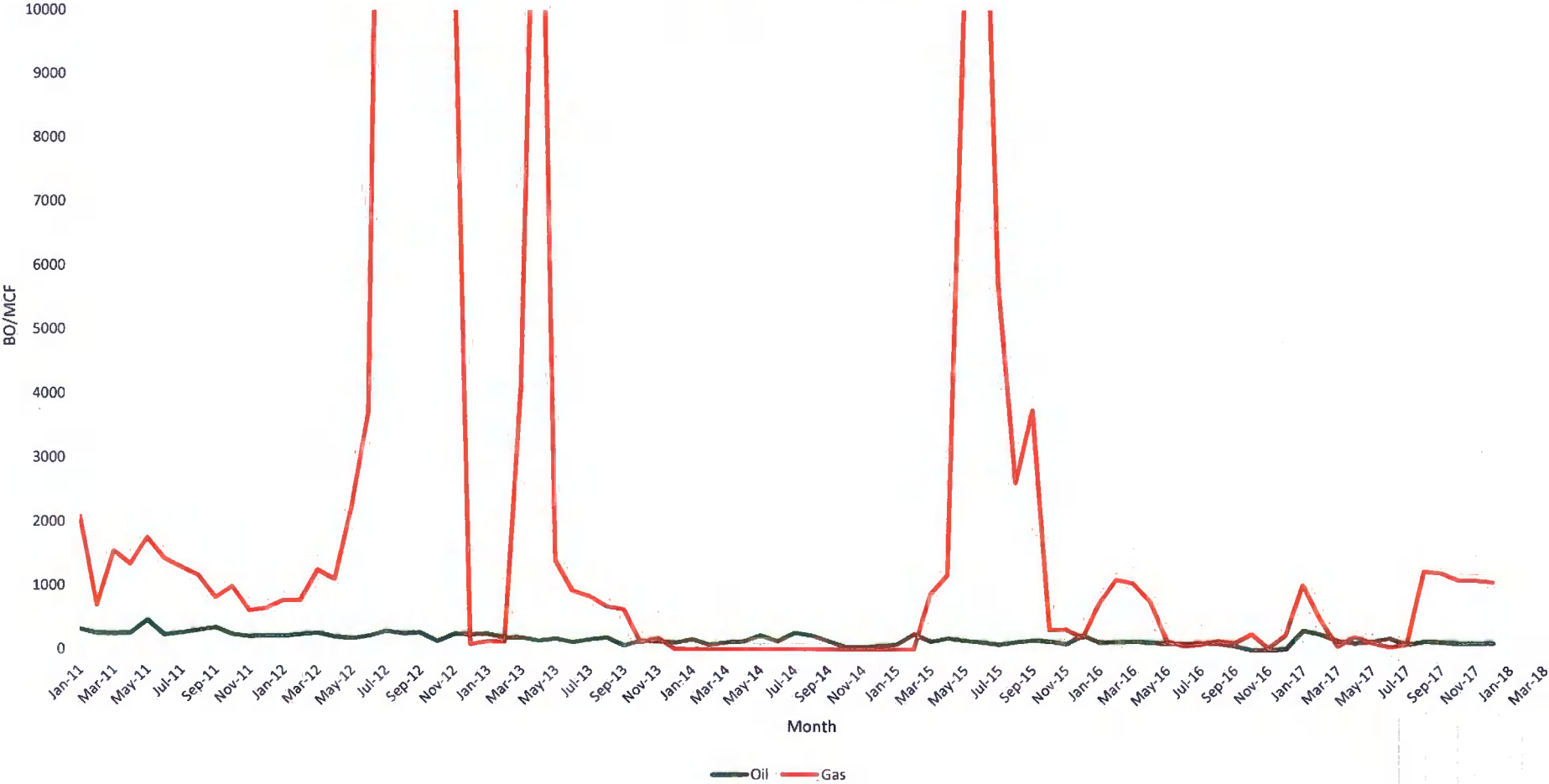

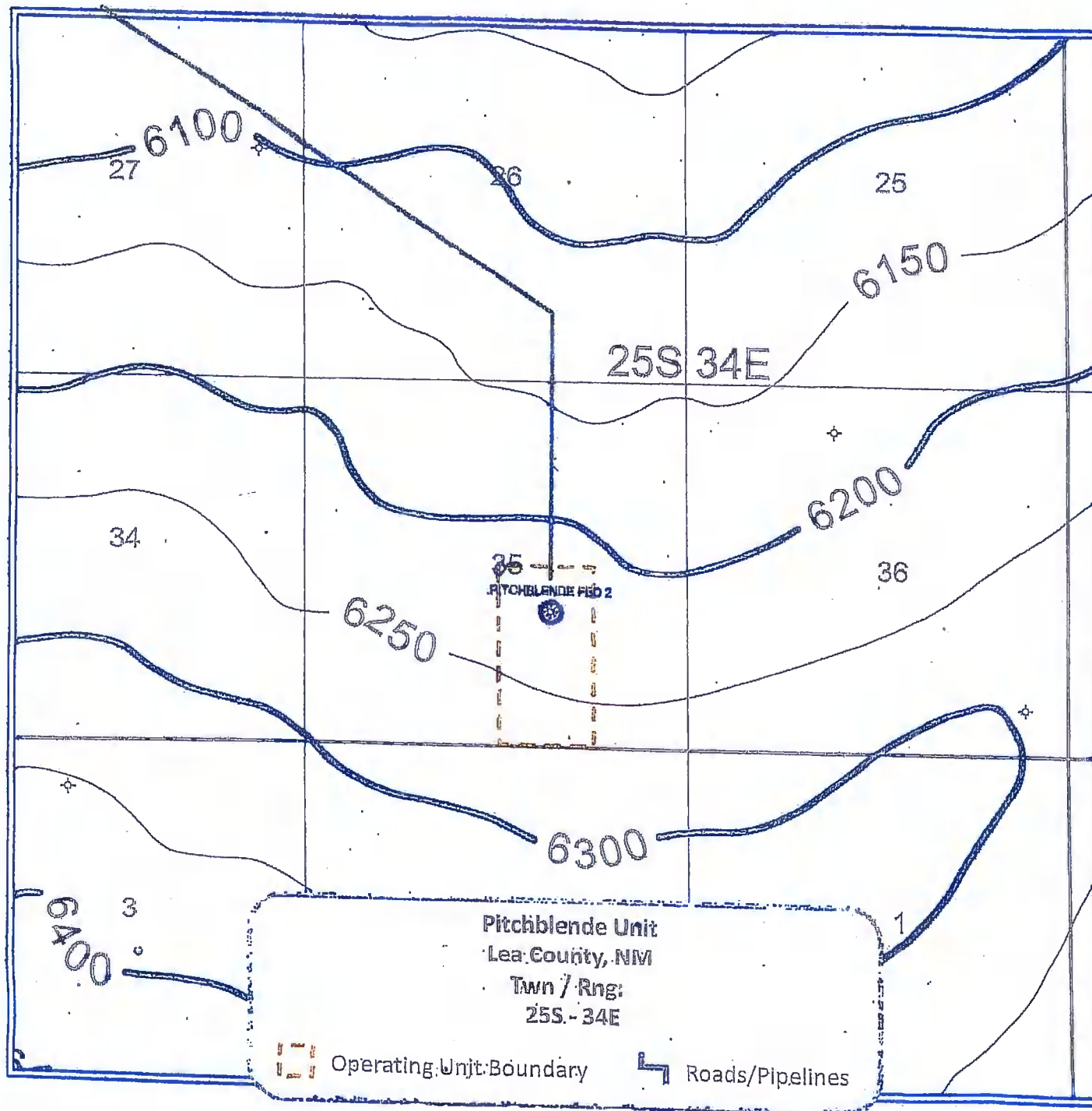





7

26

25 S  
34 E

Pitchblende Federal Ex  
T-25S, R-34E  
Section: 35  
Lea County, New Mexi

4

35

3

26 S

2