

RECEIVED

Submit 3 Copies To Appropriate District Office
 District I
 1625 N. French Dr., Hobbs, NM 88240
 District II
 1301 W. Grand Ave., Artesia, NM 88210
 District III
 1000 Rio Brazos Rd., Aztec, NM 87410
 District IV
 1220 S. St. Francis Dr., Santa Fe, NM 87505

State of New Mexico
 Energy, Minerals and Natural Resources
OIL CONSERVATION DIVISION
 1220 South St. Francis Dr.
 Santa Fe, NM 87505

Form C-103
 May 27, 2004

AUG 24 2006

3. Well No.	30-021-20119
5. Indicate Type of Lease	State <input checked="" type="checkbox"/> FEE <input type="checkbox"/>
6. State Oil & Gas Lease No.	L-5852

SUNDRY NOTICES AND REPORTS ON WELLS (DO NOT USE THIS FORM FOR PROPOSALS TO DRILL OR TO DEEPEN OR PLUG BACK TO A DIFFERENT RESERVOIR. USE "APPLICATION FOR PERMIT" (FORM C-101) FOR SUCH PROPOSALS.)		7. Lease Name or Unit Agreement Name	West Bravo Dome CDG Unit
1. Type of Well: Oil Well <input type="checkbox"/> Gas Well <input type="checkbox"/> Other CO2 Supply <input type="checkbox"/>		8. Well Number	13
2. Name of Operator Hess Corporation		9. OGRID Number	495
3. Address of Operator P.O. Box 840 Seminole, TX 79360		10. Pool name or Wildcat	West Bravo Dome
4. Well Location Unit Letter <u>F</u> : <u>1980</u> feet from the <u>North</u> line and <u>1980</u> feet from the <u>West</u> line Section <u>7</u> Township <u>18N</u> Range <u>30E</u> NMPM County <u>Harding</u>			
11. Elevation (Show whether DR, RKB, RT, GR, etc.) 4475'			
Pit or Below-grade Tank Application <input type="checkbox"/> or Closure <input type="checkbox"/>			
Pit type _____ Depth to Groundwater _____ Distance from nearest fresh water well _____ Distance from nearest surface water _____			
Pit Liner Thickness: _____ mil Below-Grade Tank: Volume _____ bbls; Construction Material _____			

12. Check Appropriate Box to Indicate Nature of Notice, Report or Other Data

NOTICE OF INTENTION TO:

PERFORM REMEDIAL WORK ☐ PLUG AND ABANDON ☐
 TEMPORARILY ABANDON ☐ CHANGE PLANS ☐
 PULL OR ALTER CASING ☐ MULTIPLE COMPL ☐

OTHER: ☐

SUBSEQUENT REPORT OF:

REMEDIAL WORK ☐ ALTERING CASING ☐
 COMMENCE DRILLING OPNS. ☐ P AND A ☐
 CASING/CEMENT JOB ☐

OTHER: Casing Integrity Test ☒

13. Describe proposed or completed operations. (Clearly state all pertinent details, and give pertinent dates, including estimated date of starting any proposed work). SEE RULE 1103. For Multiple Completions: Attach wellbore diagram of proposed completion or recompletion.

8/8/2006

Pressure tested casing to 550 psi for 30 min. Held OK. Chart attached. TA'd well.
 Hess Corporation respectfully requests to continue TA'd status on well.

I hereby certify that the information above is true and complete to the best of my knowledge and belief. I further certify that any pit or below-grade tank has been/will be constructed or closed according to NMOCD guidelines ☐, a general permit ☐ or an (attached) alternative OCD-approved plan ☐.

SIGNATURE Carol J. Moore TITLE Senior Advisor/Regulatory DATE 8/22/2006

Type or print name Carol J. Moore E-mail address: cmoore@hess.com Telephone No. (432)758-6738

For State Use Only

APPROVED BY: Ed Martin TITLE DISTRICT SUPERVISOR DATE 9-12-06
 Conditions of Approval (if any):

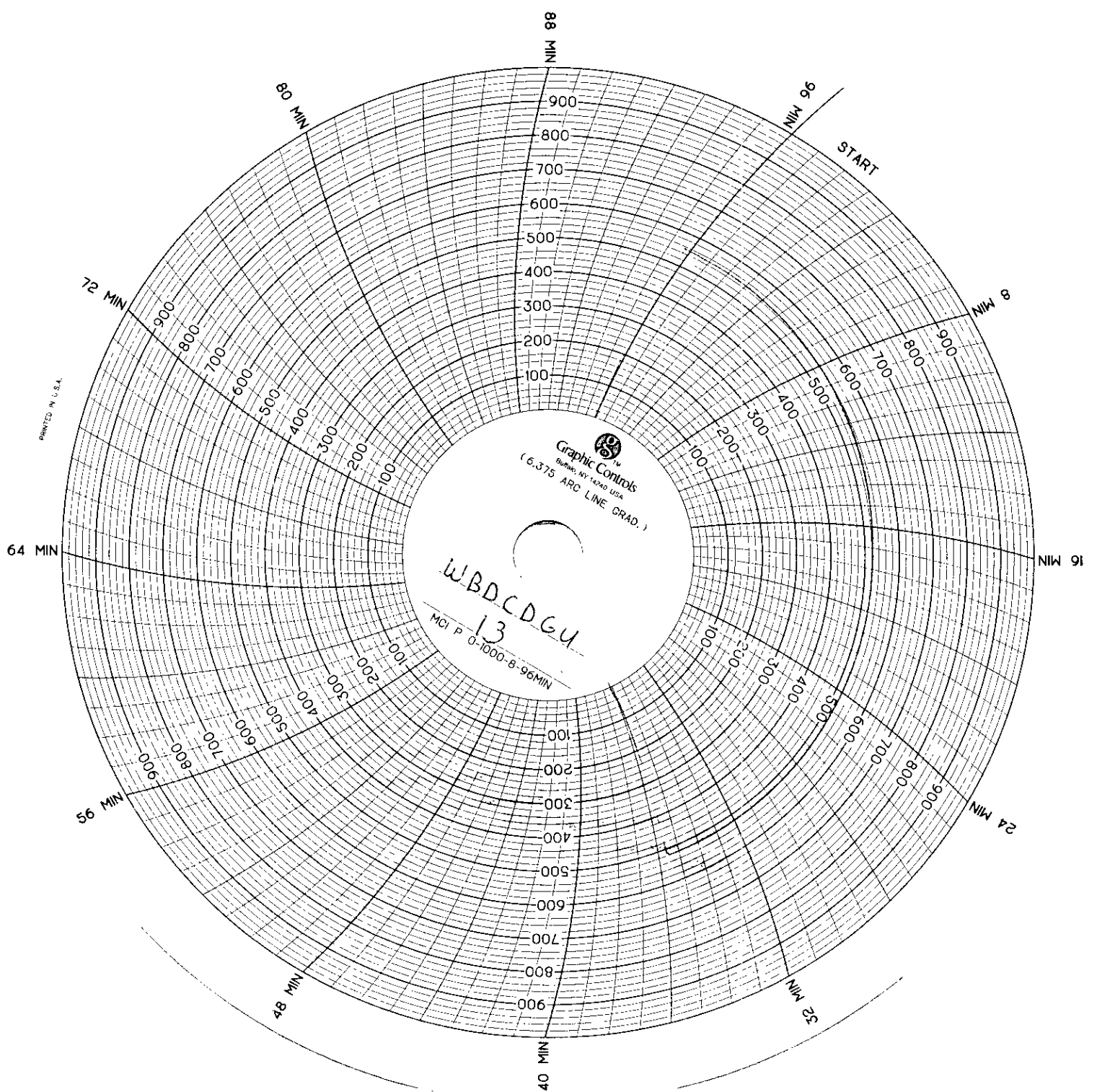

NAME Hess
LEASE 4-B D C D CU
WELL 13
TBC PRESS 0
CSG PRESS 0
TO 5.50 FROM 30 MN
FROM 1.30 TO 2.00
COMM Bill Petrei
UNIT 110.7565 DATE 8-5-01
DRIVER NAME Gen Cowley
Bill Petrei Hess
El Monte N.M. CO