

RECEIVED

Submit 3 Copies To Appropriate District Office
 District I
 1625 N. French Dr., Hobbs, NM 88240
 District II
 1301 W. Grand Ave., Artesia, NM 88210
 District III
 1000 Rio Brazos Rd., Aztec, NM 87410
 District IV
 1220 S. St. Francis Dr., Santa Fe, NM 87505

State of New Mexico
 Energy, Minerals and Natural Resources

Form C-103
 May 27, 2004

OIL CONSERVATION DIVISION
 1220 South St. Francis Dr.
 Santa Fe, NM 87505

AUG 24 2006
 WELL APIN NO. 30-021-20128
 Indicate Type of Lease
 1220 S. St. Francis Drive FEE ☐
 State Oil & Gas Lease No. L-5777

SUNDRY NOTICES AND REPORTS ON WELLS (DO NOT USE THIS FORM FOR PROPOSALS TO DRILL OR TO DEEPEN OR PLUG BACK TO A DIFFERENT RESERVOIR. USE "APPLICATION FOR PERMIT" (FORM C-101) FOR SUCH PROPOSALS.)		7. Lease Name or Unit Agreement Name West Bravo Dome CDG Unit
1. Type of Well: Oil Well <input type="checkbox"/> Gas Well <input type="checkbox"/> Other CO2 Supply <input type="checkbox"/>		8. Well Number 12
2. Name of Operator Hess Corporation		9. OGRID Number 495
3. Address of Operator P.O. Box 840 Seminole, TX 79360		10. Pool name or Wildcat West Bravo Dome
4. Well Location Unit Letter K : 2310 feet from the South line and 1980 feet from the West line Section 32 Township 20N Range 29E NMPM County Harding		
11. Elevation (Show whether DR, RKB, RT, GR, etc.) 4341'		
Pit or Below-grade Tank Application <input type="checkbox"/> or Closure <input type="checkbox"/>		
Pit type _____ Depth to Groundwater _____ Distance from nearest fresh water well _____ Distance from nearest surface water _____		
Pit Liner Thickness: _____ mil Below-Grade Tank: Volume _____ bbls; Construction Material _____		

12. Check Appropriate Box to Indicate Nature of Notice, Report or Other Data

NOTICE OF INTENTION TO: PERFORM REMEDIAL WORK <input type="checkbox"/> PLUG AND ABANDON <input type="checkbox"/> TEMPORARILY ABANDON <input type="checkbox"/> CHANGE PLANS <input type="checkbox"/> PULL OR ALTER CASING <input type="checkbox"/> MULTIPLE COMPL <input type="checkbox"/>		SUBSEQUENT REPORT OF: REMEDIAL WORK <input type="checkbox"/> ALTERING CASING <input type="checkbox"/> COMMENCE DRILLING OPNS. <input type="checkbox"/> P AND A <input type="checkbox"/> CASING/CEMENT JOB <input type="checkbox"/>	
OTHER: <input type="checkbox"/>		OTHER: Casing Integrity Test <input checked="" type="checkbox"/>	

13. Describe proposed or completed operations. (Clearly state all pertinent details, and give pertinent dates, including estimated date of starting any proposed work). SEE RULE 1103. For Multiple Completions: Attach wellbore diagram of proposed completion or recompletion.

8/8/2006

Pressure tested casing to 580 psi for 30 min. Held OK. Chart attached. TA'd well.
 Hess Corporation respectfully requests to continue TA'd status on well.

I hereby certify that the information above is true and complete to the best of my knowledge and belief. I further certify that any pit or below-grade tank has been/will be constructed or closed according to NMOCD guidelines ☐, a general permit ☐ or an (attached) alternative OCD-approved plan ☐.

SIGNATURE Carol J. Moore TITLE Senior Advisor/Regulatory DATE 8/22/2006

Type or print name Carol J. Moore E-mail address: cmoore@hess.com Telephone No. (432)758-6738

For State Use Only

APPROVED BY: Ed Martin TITLE **DISTRICT SUPERVISOR** DATE 9-12-06
 Conditions of Approval (if any):

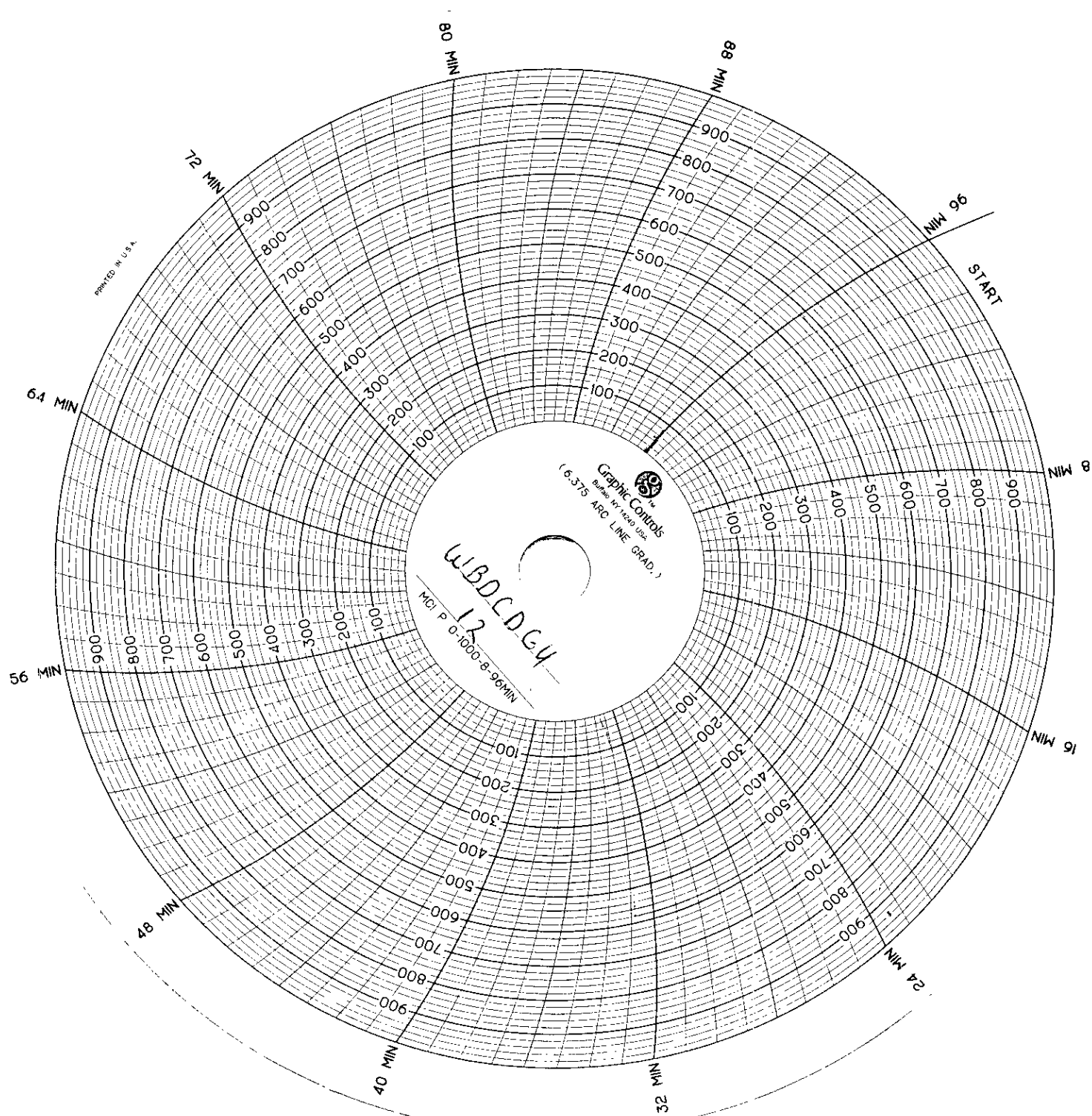

NAME Hess
CASE WBDSDGL
TEL 12
WG. PRESS 350
SG. PRESS 0
580 PSI FOR 30 MIN
700 TO 7130
B.H. Petrol
0107505 DATE 8-8-54
Gregory
Bar Peter Hess