

P. O. BOX 2088

SANTA FE, NEW MEXICO 87501

NO. OF COPIES RECEIVED	
DISTRIBUTION	
SANTA FE	
FILE	<input checked="" type="checkbox"/>
U.S.G.S.	<input checked="" type="checkbox"/>
OPERATOR	<input checked="" type="checkbox"/>

API #30-037-20048

5A. Indicate Type of Lease
STATE <input type="checkbox"/> FEE <input checked="" type="checkbox"/>
5. State Oil & Gas Lease No.

APPLICATION FOR PERMIT TO DRILL, DEEPEN, OR PLUG BACK

1a. Type of Work DRILL <input checked="" type="checkbox"/> DEEPEN <input type="checkbox"/> PLUG BACK <input type="checkbox"/>		7. Unit Agreement Name
b. Type of Well OIL WELL <input checked="" type="checkbox"/> GAS WELL <input type="checkbox"/> OTHER <input type="checkbox"/> SINGLE ZONE <input type="checkbox"/> MULTIPLE ZONE <input type="checkbox"/>		8. Farm or Lease Name TRIPLE CROWN
2. Name of Operator KNIGHTS BRIDGE PETROLEUM CORPORATION		9. Well No. 1
3. Address of Operator 2201 NORTH COLLINS, SUITE 295, ARLINGTON, TX 76011		10. Field and Pool, or Wildcat WILDCAT
4. Location of Well UNIT LETTER <u>O</u> LOCATED <u>660'</u> FEET FROM THE <u>SOUTH</u> LINE AND <u>1980'</u> FEET FROM THE <u>EAST</u> LINE OF SEC. <u>6</u> TWP. <u>9N</u> RCE. <u>31E</u> NMP14		12. County QUAY
19. Proposed Depth 7500'		19A. Formation PENNSYLVANIAN
20. Rotary or C.T. ROTARY		
21. Elevations (Show whether DF, RT, etc.) 4220' GL	21A. Kind & Status Plug. Bond CASH (CD)	21B. Drilling Contractor N/A
22. Approx. Date Work will start 01/15/87		

23.

PROPOSED CASING AND CEMENT PROGRAM

SIZE OF HOLE	SIZE OF CASING	WEIGHT PER FOOT	SETTING DEPTH	SACKS OF CEMENT	EST. TOP
12 1/4"	8 5/8"	32#	300'	210	SURFACE
7 5/8"	4 1/2"	10.5#	7500'	600	4500'

BEFORE EXAMINER STOGNER

Oil Conservation Division

Exhibit No. 1Case No. 9610APPROVAL VALID FOR 90 DAYS
PERMIT EXPIRES 4-29-87
UNLESS DRILLING UNDERWAY

IN ABOVE SPACE DESCRIBE PROPOSED PROGRAM: IF PROPOSAL IS TO DEEPEN OR PLUG BACK, GIVE DATA ON PRESENT PRODUCTIVE ZONE AND PROPOSED NEW PRODUCTIVE ZONE. GIVE BLOWOUT PREVENTER PROGRAM, IF ANY.

I hereby certify that the information above is true and complete to the best of my knowledge and belief.

Signed [Signature] Title VICE PRESIDENT Date 12/30/86

(This space for State Use)

APPROVED BY [Signature] TITLE DISTRICT SUPERVISOR DATE 1-29-87

CONDITIONS OF APPROVAL, IF ANY:

OIL CONSERVATION COMMISSION TO BE NOTIFIED
WITHIN 24 HOURS OF BEGINNING OPERATIONS

All distances must be from the outer boundaries of the Section.

Operator KNIGHTS BRIDGE PETROLEUM CORP.		Lease TRIPLE CROWN		Well No. 1
Unit Letter	Section 6	Township 9N	Range 31E	County QUAY
Actual Footage Location of Well:				
660' feet from the SOUTH		line and	1980' feet from the EAST	
Ground Level Elev. 4220'	Producing Formation PENNSYLVANIAN	Pool WILDCAT	Dedicated Acreage: 40 Acres	

1. Outline the acreage dedicated to the subject well by colored pencil or hatchure marks on the plat below.
2. If more than one lease is dedicated to the well, outline each and identify the ownership thereof (both as to working interest and royalty).
3. If more than one lease of different ownership is dedicated to the well, have the interests of all owners been consolidated by communitization, unitization, force-pooling, etc?

☐ Yes ☐ No If answer is "yes," type of consolidation _____

If answer is "no," list the owners and tract descriptions which have actually been consolidated. (Use reverse side of this form if necessary.) _____

No allowable will be assigned to the well until all interests have been consolidated (by communitization, unitization, forced-pooling, or otherwise) or until a non-standard unit, eliminating such interests, has been approved by the Division.

	<p align="center">CERTIFICATION</p> <p>I hereby certify that the information contained herein is true and complete to the best of my knowledge and belief.</p> <p><i>[Signature]</i></p> <p>Name VICE PRESIDENT</p> <p>Position KNIGHTSBRIDGE PETRO. C</p> <p>Company 12/30/86</p> <p>Date</p>
	<p>I hereby certify that the well location shown on this plat was plotted from field notes of actual surveys made by me or under my supervision, and that the same is true and correct to the best of my knowledge and belief.</p>
	<p>Date Surveyed</p>
	<p>Surveyor's and Surveyor</p>

0 330 660 990 1320 1650 1980 2310 2640 2970 3300 3630 3960 4290 4620 4950 5280 5610 5940 6270 6600

CALCULATED LOCATIONS

WELL LOCATION IS 3.01' NORTH
OF THE CENTER AND 9.00 FEET EAST
OF THE CENTER OF THE SW 1/4
SE 1/4 OF SECTION 6, T 9 N, R 31 E,
N.M.P.M.

ALT LOC IS 18.56.99 SOUTH OF THE
CENTER OF THE SW 1/4 AND 8.64'
EAST OF THE CENTER OF THE SW 1/4
SE 1/4 OF SECTION 6, T 9 N, R 31 E,
N.M.P.M.

CLEARED AREA
200' X 200'

WELL
LOC. SET 5/8" I.P.

60.00'
ALT LOC.
NOT SET

NORTH 660.00' TO WELL LOCATION



I CERTIFY THAT THIS SURVEY IS
TRUE AND CORRECT TO THE BEST
OF MY KNOWLEDGE AND BELIEF
AND THAT IT CONFORMS TO NEW
MEXICO STANDARDS FOR SURVEYS.
Johnnie L. Scott
FELS N.M. No. 3789
12/31/85

SCALE 1" = 100'



BASIS OF BEARING IS
BLM SURVEY PLATS.

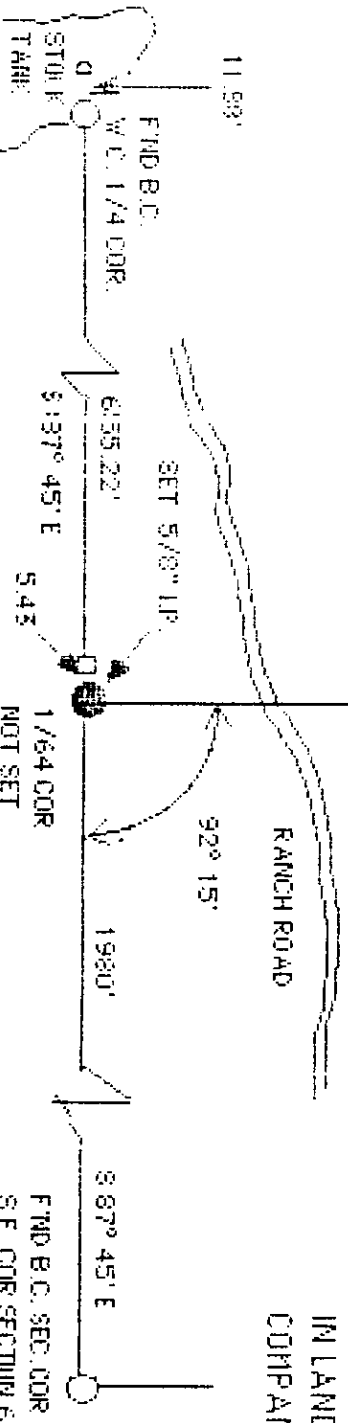

WELL LOCATION SURVEY
FOR KNIGHTSBRIDGE PETROL.
COMPANY, ARLINGTON, TEXAS
IN LANDS OF DENNIS CATTLE
COMPANY, TUCUMCARI, N.M.