

District I
PO Box 1980, Hobbs, NM 88241-1980
District II
811 South First, Artesia, NM 88210
District III
1000 Rio Brazos Rd., Aztec, NM 87410
District IV
2040 South Pacheco, Santa Fe, NM 87505

State of New Mexico
Energy, Minerals & Natural Resources Department

OIL CONSERVATION DIVISION
2040 South Pacheco
Santa Fe, NM 87505

Form C-101
Revised October 18, 1994
Instructions on back
Submit to Appropriate District Office
State Lease - 6 Copies
Fee Lease - 5 Copies

☐ AMENDED REPORT

APPLICATION FOR PERMIT TO DRILL, RE-ENTER, DEEPEN, PLUGBACK, OR ADD A ZONE

¹ Operator Name and Address. SONOMA ENERGY CORPORATION 17620 HWY 105 West Montgomery, Texas 77356		² OGRID Number 175951
		³ API Number 30-0 37-20048
⁴ Property Code 26896	⁵ Property Name SONOMA # 1	⁶ Well No. #1

⁷ Surface Location

UL or lot no.	Section	Township	Range	Lot Idn	Feet from the	North/South line	Feet from the	East/West line	County
0	6	9N	31E		660	SL	1980	E	Quay

⁸ Proposed Bottom Hole Location If Different From Surface

UL or lot no.	Section	Township	Range	Lot Idn	Feet from the	North/South line	Feet from the	East/West line	County

⁹ Proposed Pool 1 WILDCAT	¹⁰ Proposed Pool 2
---	-------------------------------

¹¹ Work Type Code E	¹² Well Type Code G	¹³ Cable/Rotary	¹⁴ Lease Type Code P	¹⁵ Ground Level Elevation
¹⁶ Multiple NO	¹⁷ Proposed Depth N/A	¹⁸ Formation N/A	¹⁹ Contractor N/A	²⁰ Spud Date N/A

²¹ Proposed Casing and Cement Program

Hole Size	Casing Size	Casing weight/foot	Setting Depth	Sacks of Cement	Estimated TOC
	13 3/8		315	330	
	8 5/8	24	2026	640	
	4.5	13	7510	330	Est: 5900

²² Describe the proposed program. If this application is to DEEPEN or PLUG BACK give the data on the present productive zone and proposed new productive zone. Describe the blowout prevention program, if any. Use additional sheets if necessary.

PULL TUBING AND REENTER WELL, PLUG BACK + or - 2800 FEET, RE PERFORATE IN PERMIAN SECTION, EXACT PERF LOCATION HAS NOT BEEN CHOSEN, CEMENT AND ATTEMPT RE COMPLETION.

Estimate DATE ON REENTRY, SUMMER 2001

²³ I hereby certify that the information given above is true and complete to the best of my knowledge and belief.

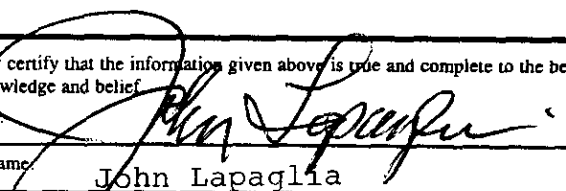
Signature: 
Printed name: John Lapaglia
Title: President
Date: 6-17-01
Phone: 936-588-6400

OIL CONSERVATION DIVISION

Approved by:

Title:

Approval Date:

Expiration Date:

Conditions of Approval :
Attached

All distances must be from the outer boundaries of the Section.

Operator KNIGHTS BRIDGE PETROLEUM CORP.		Lease TRIPLE CROWN		Well No. 1
Unit Letter	Section 6	Township 9N	Range 31E	County QUAY
Actual Footage Location of Well: 660' feet from the SOUTH line and 1980' feet from the EAST line				
Ground Level Elev. 4220'	Producing Formation PENNSYLVANIAN	Pool WILDCAT	Dedicated Acreage: 40 Acres	

1. Outline the acreage dedicated to the subject well by colored pencil or hatchure marks on the plat below.
2. If more than one lease is dedicated to the well, outline each and identify the ownership thereof (both as to working interest and royalty).
3. If more than one lease of different ownership is dedicated to the well, have the interests of all owners been consolidated by communitization, unitization, force-pooling, etc?

☐ Yes ☐ No If answer is "yes," type of consolidation _____

If answer is "no," list the owners and tract descriptions which have actually been consolidated. (Use reverse side of this form if necessary.) _____

No allowable will be assigned to the well until all interests have been consolidated (by communitization, unitization, forced-pooling, or otherwise) or until a non-standard unit, eliminating such interests, has been approved by the Division.

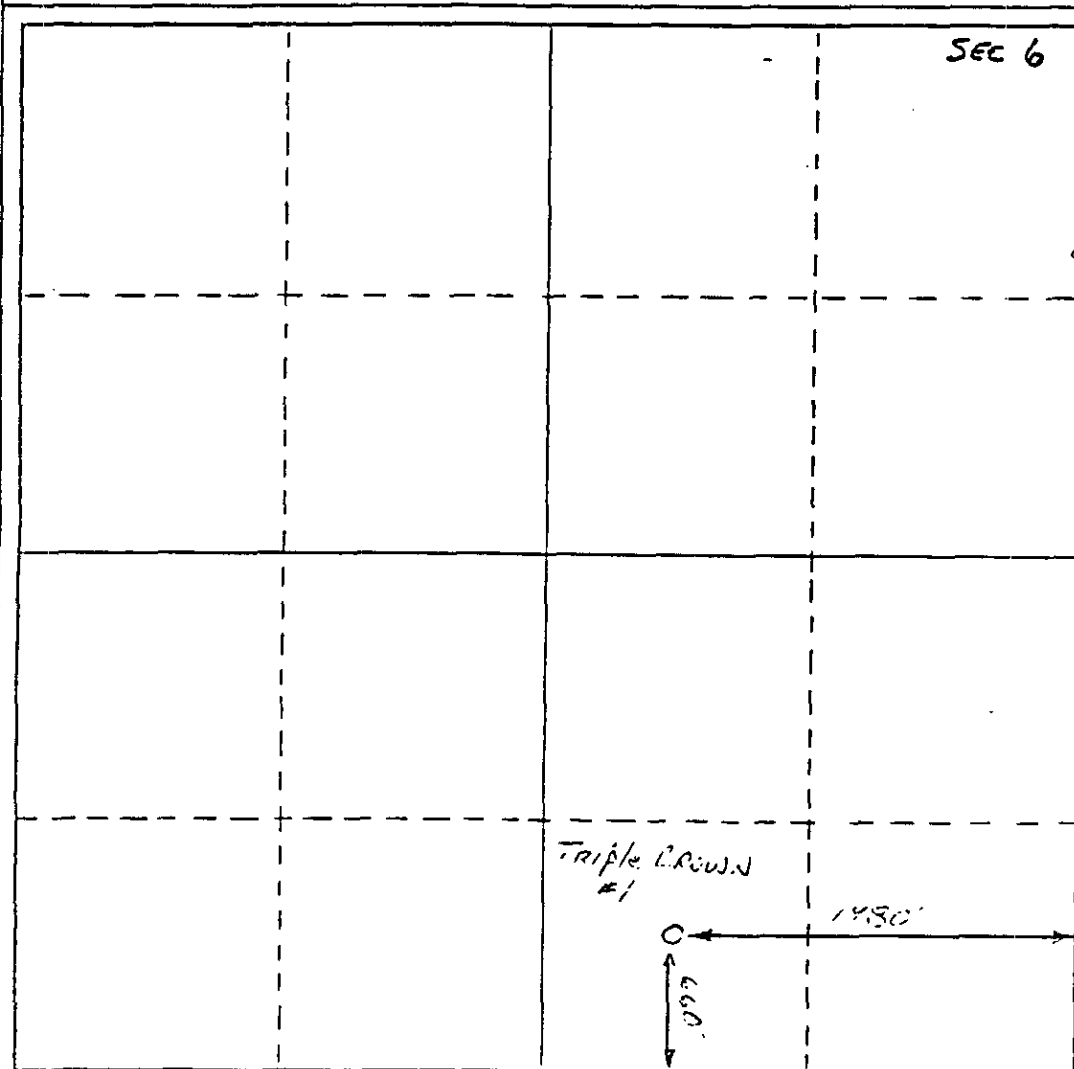

CERTIFICATION

I hereby certify that the information contained herein is true and complete to the best of my knowledge and belief.

Name
VICE PRESIDENT

Position
KNIGHTSBRIDGE PETRO.

Company
12/30/86

Date

I hereby certify that the well location shown on this plat was plotted from field notes of actual surveys made by me or under my supervision, and that the same is true and correct to the best of my knowledge and belief.

Date Surveyed

Signature of Land Surveyor

Certification No.

CALCULATED LOCATIONS

WELL LOCATION IS 3.01' NORTH
OF THE CENTER AND 9.00 FEET EAST
OF THE CENTER OF THE SW 1/4
SE 1/4 OF SECTION 6, T 9 N, R 31 E,
N.M.P.M.

ALT LOC IS 56.99' SOUTH OF THE
CENTER OF THE SW 1/4 AND 8.64'
EAST OF THE CENTER OF THE SW 1/4
SE 1/4 OF SECTION 6, T 9 N, R 31 E,
N.M.P.M.

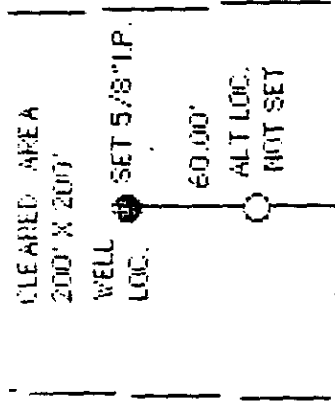

I CERTIFY THAT THIS SURVEY IS
TRUE AND CORRECT TO THE BEST
OF MY KNOWLEDGE AND BELIEF
AND THAT IT CONFORMS TO NEW
MEXICO STANDARDS FOR SURVEYS

John R. Holt
P.E. L.S. N.M. No. 3789
12/31/85

SCALE 1" = 100'



0 100 200

BASIS OF BEARING IS
BLM SURVEY PLATS.

NORTH 660.00' TO WELL LOCATION

WELL LOCATION SURVEY
FOR KNIGHTSBRIDGE PETROL.
COMPANY, ARLINGTON, TEXAS
IN LANDS OF DENNIS CATTLE
COMPANY, TUCUMCARI, N.M.

