

District I
1625 N. French Dr., Hobbs, NM 88240
District II
1301 W. Grand Avenue, Artesia, NM 88210
District III
1000 Rio Brazos Road, Aztec, NM 87410
District IV
1220 S. St. Francis Dr., Santa Fe, NM 87505

State of New Mexico
Energy Minerals and Natural Resources

Form C-101
May 27, 2004

Oil Conservation Division
1220 South St. Francis Dr.
Santa Fe, NM 87505

Submit to appropriate District Office

☐ AMENDED REPORT

APPLICATION FOR PERMIT TO DRILL, RE-ENTER, DEEPEN, PLUGBACK, OR ADD A ZONE

¹ Operator Name and Address El Paso E & P Company, L.P. PO Box 190 Raton, NM 87740		² OGRID Number 180514
		³ API Number 30-007-20488
⁴ Property Code 24648	⁵ Property Name Vermejo Park Ranch	⁶ Well No. VPR A 144
⁹ Proposed Pool 1 VERMEJO		¹⁰ Proposed Pool 2 RATON

⁷ Surface Location

UL or lot no.	Section	Township	Range	Lot Idn	Feet from the	North/South line	Feet from the	East/West line	County
K	28	32N	19E	K	1929	South	1669	West	Colfax

⁸ Proposed Bottom Hole Location If Different From Surface

UL or lot no.	Section	Township	Range	Lot Idn	Feet from the	North/South line	Feet from the	East/West line	County
M	28	32N	19E	M	172	FSL	50	FWL	Colfax

Additional Well Information

¹¹ Work Type Code N	¹² Well Type Code G	¹³ Cable/Rotary Rotary/Liquid	¹⁴ Lease Type Code P	¹⁵ Ground Level Elevation 8,409'
¹⁶ Multiple Yes	¹⁷ Proposed Depth 1289' TVD 3677' MD	¹⁸ Formation Raton	¹⁹ Contractor Pense	²⁰ Spud Date November 3, 2006
Depth to Groundwater		Distance from nearest fresh water well		Distance from nearest surface water
Pit: Liner: Synthetic <input type="checkbox"/> _____ mils thick Clay <input type="checkbox"/> Pit Volume: _____ bbls Drilling Method: Fresh Water <input checked="" type="checkbox"/> Brine <input type="checkbox"/> Diesel/Oil-based <input type="checkbox"/> Gas/Air <input type="checkbox"/>				
Closed-Loop System <input type="checkbox"/>				

²¹ Proposed Casing and Cement Program

Hole Size	Casing Size	Casing weight/foot	Setting Depth	Sacks of Cement	Estimated TOC
11"	8 5/8"	23#	348'	100 sks	Surface
7 7/8"	5 1/2"	17#	2,746'	255 sks	Surface
4 3/4"	3 1/2"	9.3#	1168' - 3677'	None	Liner

²² Describe the proposed program. If this application is to DEEPEN or PLUG BACK, give the data on the present productive zone and proposed new productive zone. Describe the blowout prevention program, if any. Use additional sheets if necessary.

1. Set RBP in 5 1/2" casing at 1160'.
2. Set whip stock in 5 1/2" casing at 1158'.
3. Cut window in 5 1/2" casing at 1158' - 1147'.
4. Drill a 4 3/4" hole in a 130' (44") radius curve to a 2389' horizontal lateral in the Raton coal. (Top 1289')
5. Run 3 1/2" perforated liner to the length of the lateral.
6. Retrieve whip stock and RBP. Clean out. Run production equipment back in hole. Test and return to sales.

²³ I hereby certify that the information given above is true and complete to the best of my knowledge and belief. I further certify that the drilling pit will be constructed according to NMOCD guidelines ☐, a general permit ☐, or an (attached) alternative OCD-approved plan ☐.

Printed name: **A.J. O'Neil**
Title: **Drilling Superintendent**
E-mail Address: **albert.oneil@elpaso.com**

Date: **10/23/2006** Phone: **(505) 445-6706**

OIL CONSERVATION DIVISION

Approved by:

Sd Martin

Title: **DISTRICT SUPERVISOR**

Approval Date: **10-24-06**

Expiration Date: **10-24-07**

Conditions of Approval Attached ☐

District I
1625 N. French Dr., Hobbs, NM 88240
District II
1301 W. Grand Avenue, Artesia, NM 88210
District III
1000 Rio Brazos Rd., Aztec, NM 87410
District IV
1220 S. St. Francis Dr., Santa Fe, NM 87505

State of New Mexico
Energy, Minerals & Natural Resources Department
OIL CONSERVATION DIVISION
1220 South St. Francis Dr.
Santa Fe, NM 87505

Form C-102
Revised October 12, 2005
Submit to Appropriate District Office
State Lease - 4 Copies
Fee Lease - 3 Copies

☐ AMENDED REPORT

WELL LOCATION AND ACREAGE DEDICATION PLAT

¹ API Number 30-007-20488	² Pool Code 96970	³ Pool Name STUBBLEFIELD CANYON RATON - VERMEJO GAS
⁴ Property Code 24648	⁵ Property Name VERMEJO PARK RANCH	
⁷ OGRID No. 180514	⁶ Operator Name EL PASO E&P Company, L.P.	
		⁸ Well Number VPR'A'-144
		⁹ Elevation 8409'

¹⁰ Surface Location

UL or lot no. K	Section 28	Township T 32 N	Range R 19 E	Lot Idn K	Feet from the 1929	North/South line SOUTH	Feet from the 1669	East/West line WEST	County COLFAX
--------------------	---------------	--------------------	-----------------	--------------	-----------------------	---------------------------	-----------------------	------------------------	------------------

¹¹ Bottom Hole Location If Different From Surface

UL or lot no. M	Section 28	Township T 32 N	Range R 19 E	Lot Idn M	Feet from the 172	North/South line SOUTH	Feet from the 50	East/West line WEST	County COLFAX
--------------------	---------------	--------------------	-----------------	--------------	----------------------	---------------------------	---------------------	------------------------	------------------

¹² Dedicated Acres	¹³ Joint or Infill	¹⁴ Consolidation Code	¹⁵ Order No.
-------------------------------	-------------------------------	----------------------------------	-------------------------

NO ALLOWABLE WILL BE ASSIGNED TO THIS COMPLETION UNTIL ALL INTERESTS HAVE BEEN CONSOLIDATED OR A NON-STANDARD UNIT HAS BEEN APPROVED BY THE DIVISION

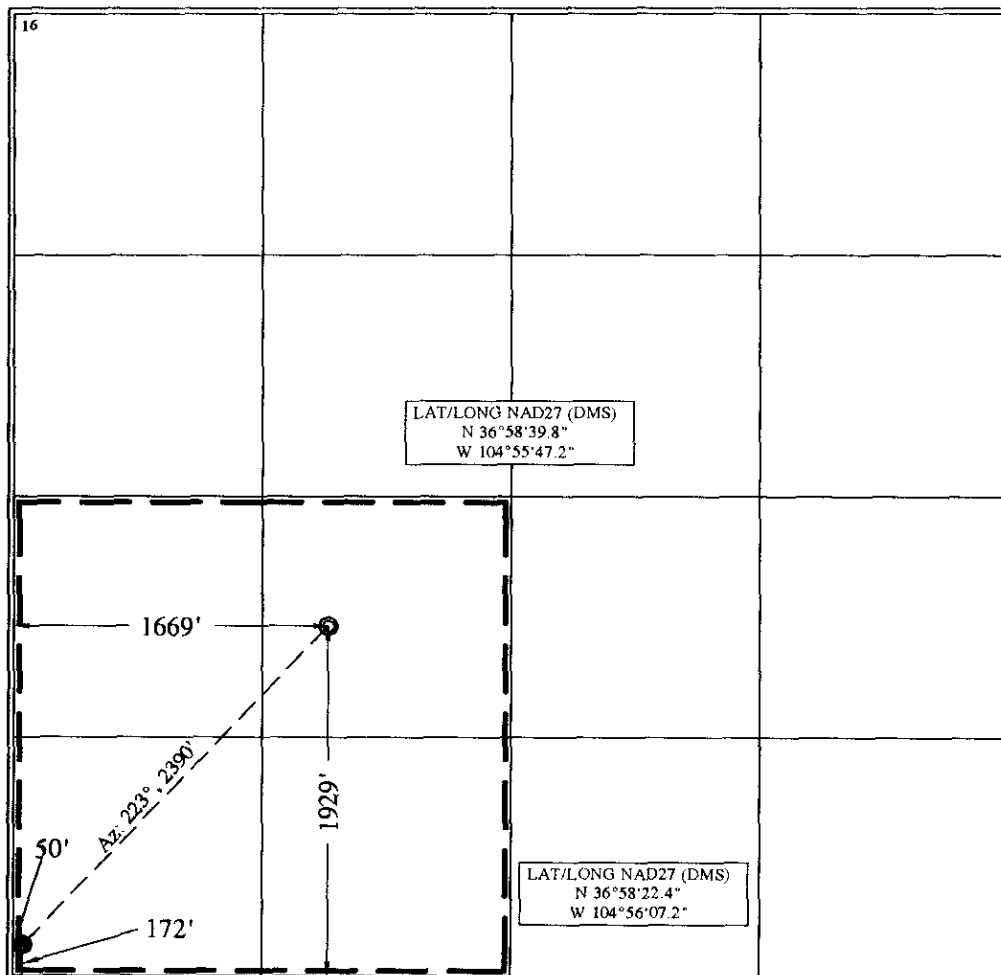

¹⁷ OPERATOR CERTIFICATION

I hereby certify that the information contained herein is true and complete to the best of my knowledge and belief, and that this organization either owns a working interest or unleased mineral interest in the land including the proposed bottom hole location or has a right to drill this well at this location pursuant to a contract with an owner of such a mineral or working interest, or to a voluntary pooling agreement or a compulsory pooling order heretofore entered by the division.

Signature: *A. J. O'Neil* Date: 10/25/06
Printed Name: A. J. O'Neil

¹⁸ SURVEYOR CERTIFICATION

I hereby certify that the well location shown on this plat was plotted from field notes of actual surveys made by me or under my supervision, and that the same is true and correct to the best of my belief.

October 17, 2006

Date of Survey

Signature and Seal of Professional Surveyor:

Signature: *Qu Shilder*
Certificate Number: NM LS NO. 5103