

Submit 3 Copies To Appropriate District Office
District I
1625 N. French Dr., Hobbs, NM 88240
District II
1301 W. Grand Ave., Artesia, NM 88210
District III
1000 Rio Brazos Rd., Aztec, NM 87410
District IV
1220 S. St. Francis Dr., Santa Fe, NM 87505

State of New-Mexico
Energy, Minerals and Natural Resources

Form C-103
May 27, 2004

OIL CONSERVATION DIVISION
1220 South St. Francis Dr.
Santa Fe, NM 87505

WELL API NO. 30-025-35702

5. Indicate Type of Lease
STATE ☒ FEE ☐

6. State Oil & Gas Lease No. BW-013

7. Lease Name or Unit Agreement Name
BW-013 KTS Brine Well

8. Well Number #1

9. OGRID Number 21566

10. Pool name or Wildcat N/A

SUNDRY NOTICES AND REPORTS ON WELLS
(DO NOT USE THIS FORM FOR PROPOSALS TO DRILL OR TO DEEPEN OR PLUG BACK TO A DIFFERENT RESERVOIR. USE "APPLICATION FOR PERMIT" (FORM C-101) FOR SUCH PROPOSALS.)

1. Type of Well: Oil Well ☐ Gas Well ☐ Other ☒ Brine Well

2. Name of Operator John R. STEARNS dba STEARNS

3. Address of Operator HCL5 Box 988, Crossroads, N.M. 88114

4. Well Location
Unit Letter SE/4 feet from the SE/4 line and _____ feet from the _____ line
Section 27 Township 9S Range 35E NMPM 1EA County

11. Elevation (Show whether DR, RKB, RT, GR, etc.)

Pit or Below-grade Tank Application ☐ or Closure ☐

Pit type _____ Depth to Groundwater _____ Distance from nearest fresh water well _____ Distance from nearest surface water _____

Pit Liner Thickness: _____ mil Below-Grade Tank: Volume _____ bbls; Construction Material _____

12. Check Appropriate Box to Indicate Nature of Notice, Report or Other Data

NOTICE OF INTENTION TO:

PERFORM REMEDIAL WORK ☐ PLUG AND ABANDON ☐
TEMPORARILY ABANDON ☐ CHANGE PLANS ☐
PULL OR ALTER CASING ☐ MULTIPLE COMPL ☐

OTHER: MIT ☐

SUBSEQUENT REPORT OF:

REMEDIAL WORK ☐ ALTERING CASING ☐
COMMENCE DRILLING OPNS. ☐ P AND A ☐
CASING/CEMENT JOB ☐

OTHER: ☐

13. Describe proposed or completed operations. (Clearly state all pertinent details, and give pertinent dates, including estimated date of starting any proposed work). SEE RULE 1103. For Multiple Completions: Attach wellbore diagram of proposed completion or recompletion.

Visited on the phone with Gary Wink & Maxi Brown and ran MIT for 4 1/2 hrs @ 320#.
Working pressure on well is 250-260#.

Chart Attached

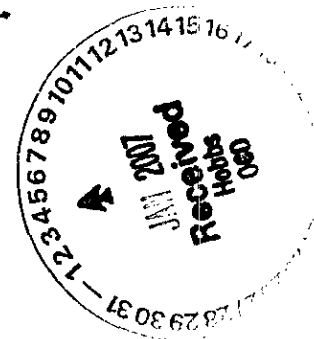

I hereby certify that the information above is true and complete to the best of my knowledge and belief. I further certify that any pit or below-grade tank has been/will be constructed or closed according to NMOCD guidelines ☐, a general permit ☐ or an (attached) alternative OCD-approved plan ☐.

SIGNATURE [Signature] TITLE owner DATE 12/29/06

Type or print name _____ E-mail address: _____ Telephone No. _____

For State Use Only

APPROVED BY: Gary W. Wink TITLE CC FIELD REPRESENTATIVE R/SOCD/MANAGE DATE 1/4/07
Conditions of Approval (if any): _____

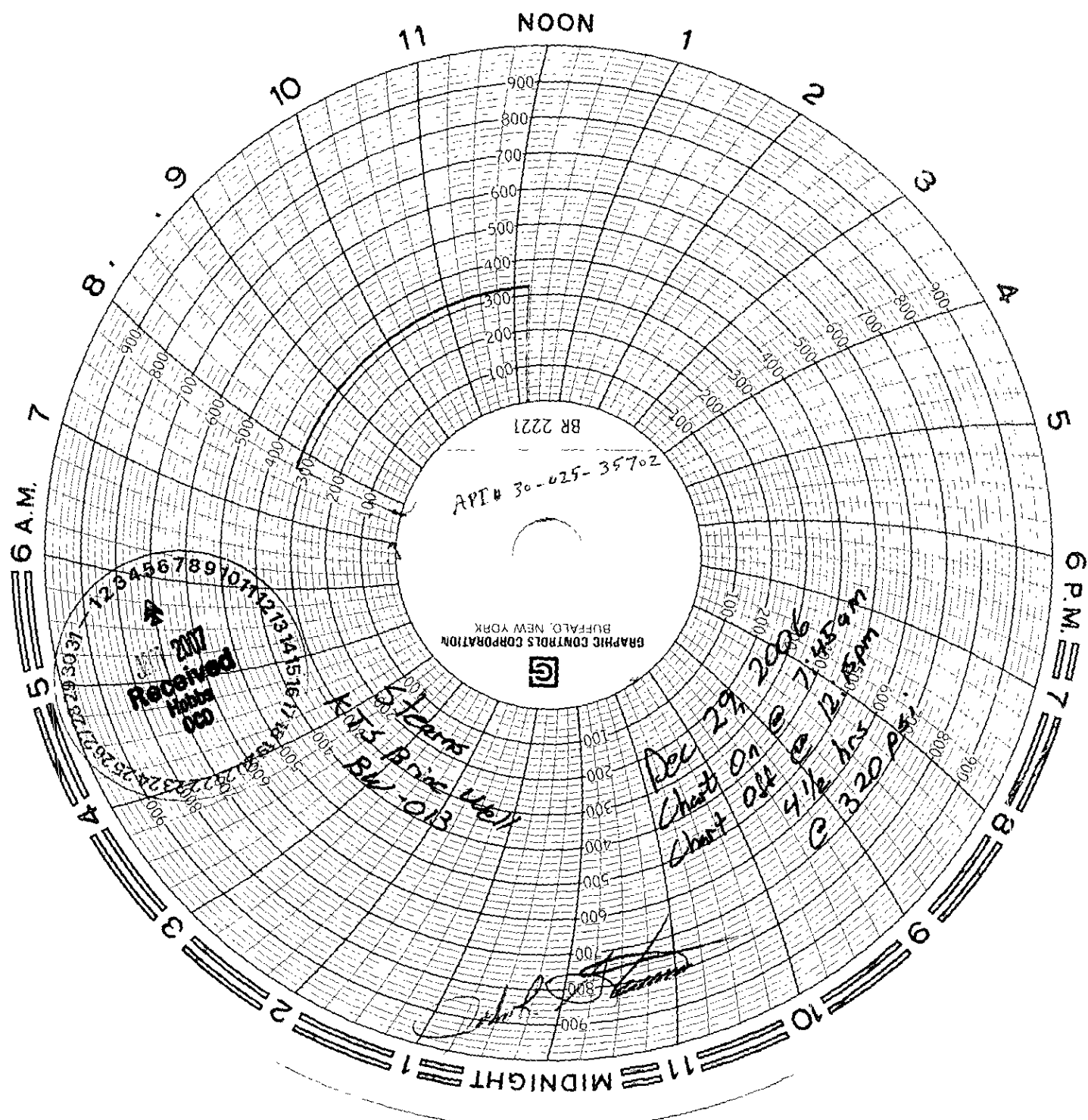

APT # 30-025-35702
BR 2221

GRAPHIC CONTROLS CORPORATION
BUFFALO, NEW YORK



2007
Received
Holt
000

Dec 29 2006
Chart On @ 7:45am
Chart Off @ 12:00pm
4 1/2 hrs
C 320 P4

[Handwritten signature]