

Date: 7/23/07

LOCATION LAYOUT FOR

SCALE: 1" = 50'
DATE: 07-12-07
Drawn By: C.G.

**DOUBLE
HORSESHOE**
5' Freeboard
Lined
10,000 Bbls.
Capacity

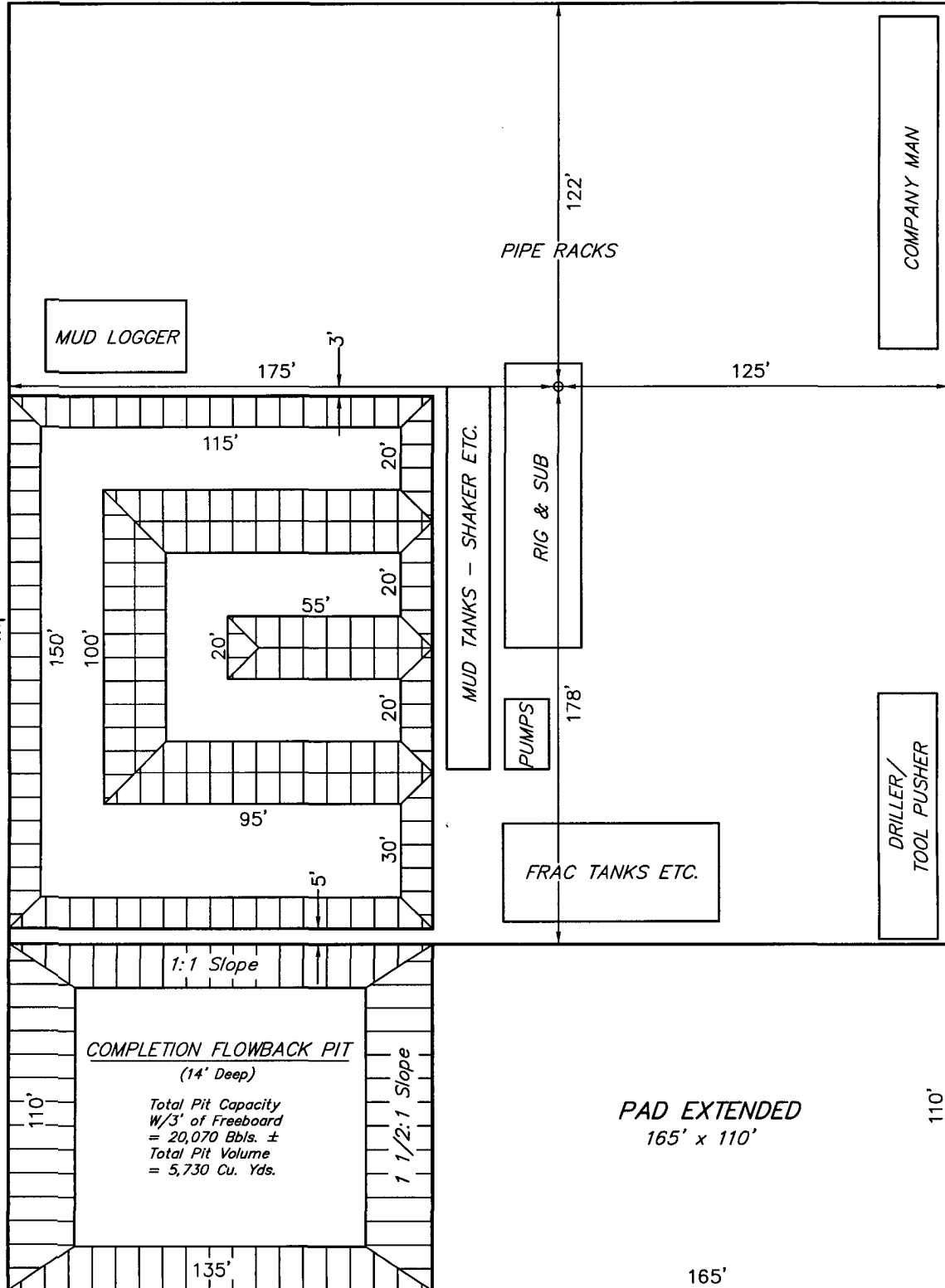

RECEIVED

2007 JUL 20 AM 11 13

SWEPI LP



P. O. Box 576
Houston, TX 77001-0576

July 19, 2007

OVERNIGHT DELIVERY

State of New Mexico
Energy Minerals and Natural Resources
Oil Conservation Division
District IV
1220 South St. Francis Dr.
Santa Fe, NM 87505

Subject: Reserve Pit Registration Form
SWEPI LP's Webb CD# 1; API# 30-019-20134
Guadalupe County, New Mexico

Attached please find a reserve pit registration form for the installation of a new reserve pit at the SWEPI LP's Webb CD# 1 well located in Guadalupe County, New Mexico. Also included is a layout map showing the location of the new pit.

Please contact Richard Lewis at (713) 546-6466 should you have questions.

Sincerely,

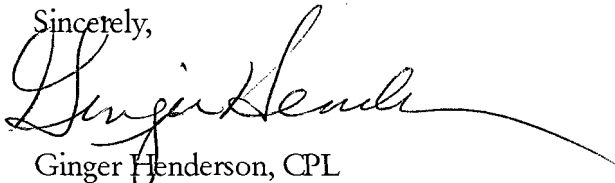

Ginger Henderson, CPL
Staff Land Representative
Contracts and Joint Ventures

Attachments - Reserve pit registration form and plat