

DISTRICT I
1625 N. French Dr., Hobbs, NM 88240

DISTRICT II
1301 W. Grand Avenue, Artesia, NM 88210

DISTRICT III
1000 Rio Brazos Rd., Aztec, NM 87410

DISTRICT IV
1220 S. St. Francis Dr., Santa Fe, NM 87505

State of New Mexico
Energy, Minerals and Natural Resources Department

Form C-102
Revised October 12, 2005

Submit to Appropriate District Office
State Lease - 4 Copies
Fee Lease - 3 Copies

OIL CONSERVATION DIVISION
1220 South St. Francis Dr.
Santa Fe, New Mexico 87505

☒ AMENDED REPORT

WELL LOCATION AND ACREAGE DEDICATION PLAT

API Number 30-021-20441	Pool Code 96387	Pool Name West Bravo Dome CO2 Gas
Property Code 133	Property Name MITCHELL 1830	Well Number 082J
OGRID No. 495	Operator Name HESS CORPORATION	Elevation 4399'

Surface Location

UL or lot No.	Section	Township	Range	Lot Idn	Feet from the	North/South line	Feet from the	East/West line	County
J	8	18 N	30 E		1880	SOUTH	1880	EAST	HARDING

Bottom Hole Location If Different From Surface

UL or lot No.	Section	Township	Range	Lot Idn	Feet from the	North/South line	Feet from the	East/West line	County
Dedicated Acres 160	Joint or Infill	Consolidation Code	Order No.						

NO ALLOWABLE WILL BE ASSIGNED TO THIS COMPLETION UNTIL ALL INTERESTS HAVE BEEN CONSOLIDATED
OR A NON-STANDARD UNIT HAS BEEN APPROVED BY THE DIVISION

	<p>OPERATOR CERTIFICATION</p> <p>I hereby certify that the information contained herein is true and complete to the best of my knowledge and belief, and that this organization either owns a working interest or unleased mineral interest in the land including the proposed bottom hole location pursuant to a contract with an owner of such a mineral or working interest, or to a voluntary pooling agreement or a compulsory pooling order heretofore entered by the division.</p> <p><i>Rita C. Smith</i> 02-09-09 Signature Date</p> <p>Rita C. Smith Printed Name</p> <p>SURVEYOR CERTIFICATION</p> <p>I hereby certify that the well location shown on this plat was plotted from field notes of actual surveys made by me or under my supervision, and that the same is true and correct to the best of my belief.</p> <p>APRIL 24, 2007 Date Surveyed</p> <p><i>Gary L. Jones</i> Signature & Seal Professional Surveyor No. 7977</p> <p>Certificate No. Gary L. Jones 7977</p> <p>BASIN SURVEYS</p>
--	---

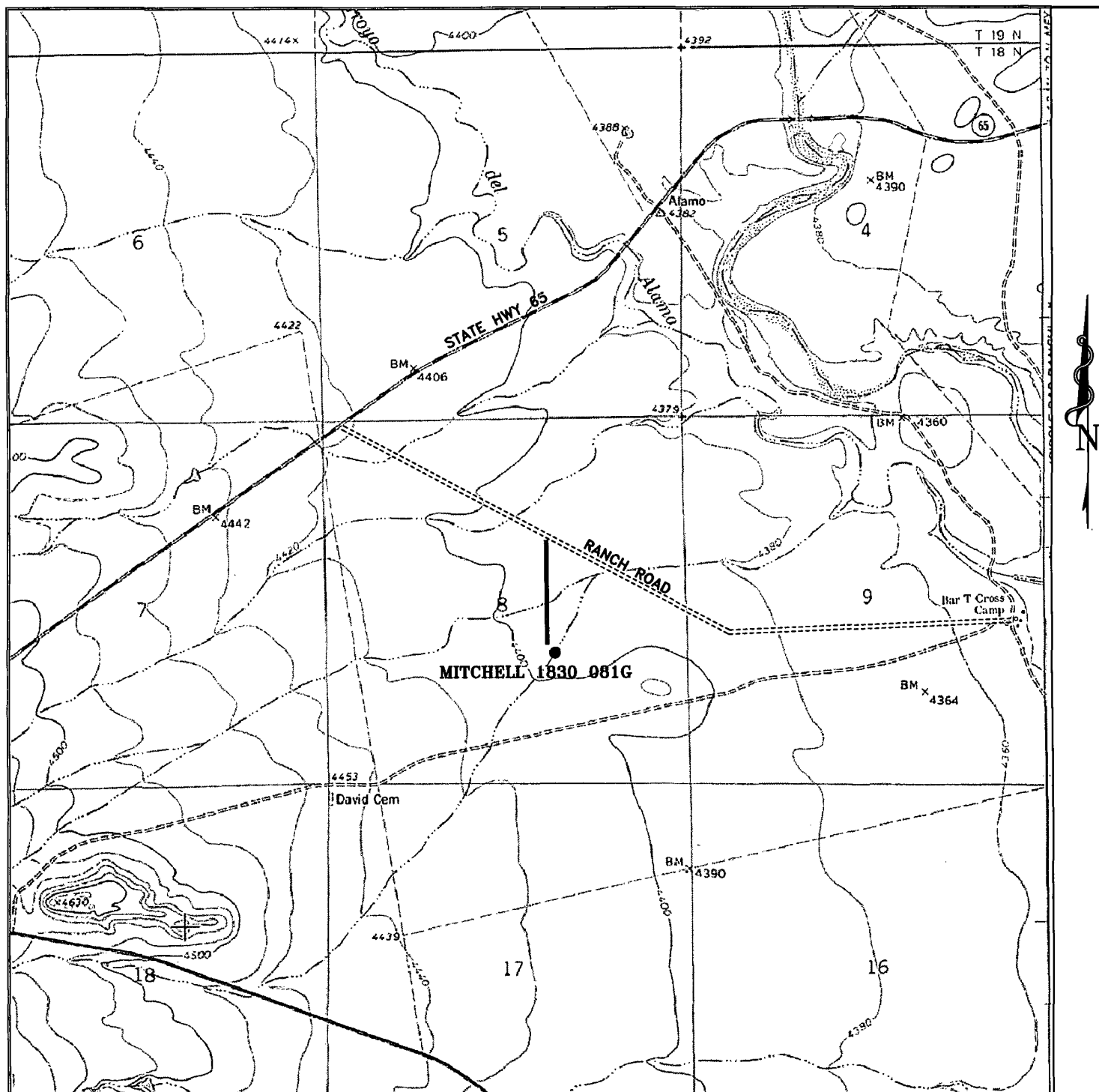

MITCHELL 1830 082J

Located 1880' FSL and 1880' FEL

Section 8, Township 18 North, Range 30 East,
N.M.P.M., Harding County, New Mexico.

basin
surveys

focused on excellence
in the oilfield

P.O. Box 1786
1120 N. West County Rd.
Hobbs, New Mexico 88241
(505) 393-7316 - Office
(505) 392-3074 - Fax
basinsurveys.com

W.O. Number: JMS 18022T

Survey Date: 04-26-2007

Scale: 1" = 2000'

Date: 04-27-2007



HESS CORPORATION

SECTION 8, TOWNSHIP 18 NORTH, RANGE 30 EAST, N.M.P.M.,
HARDING COUNTY, NEW MEXICO.

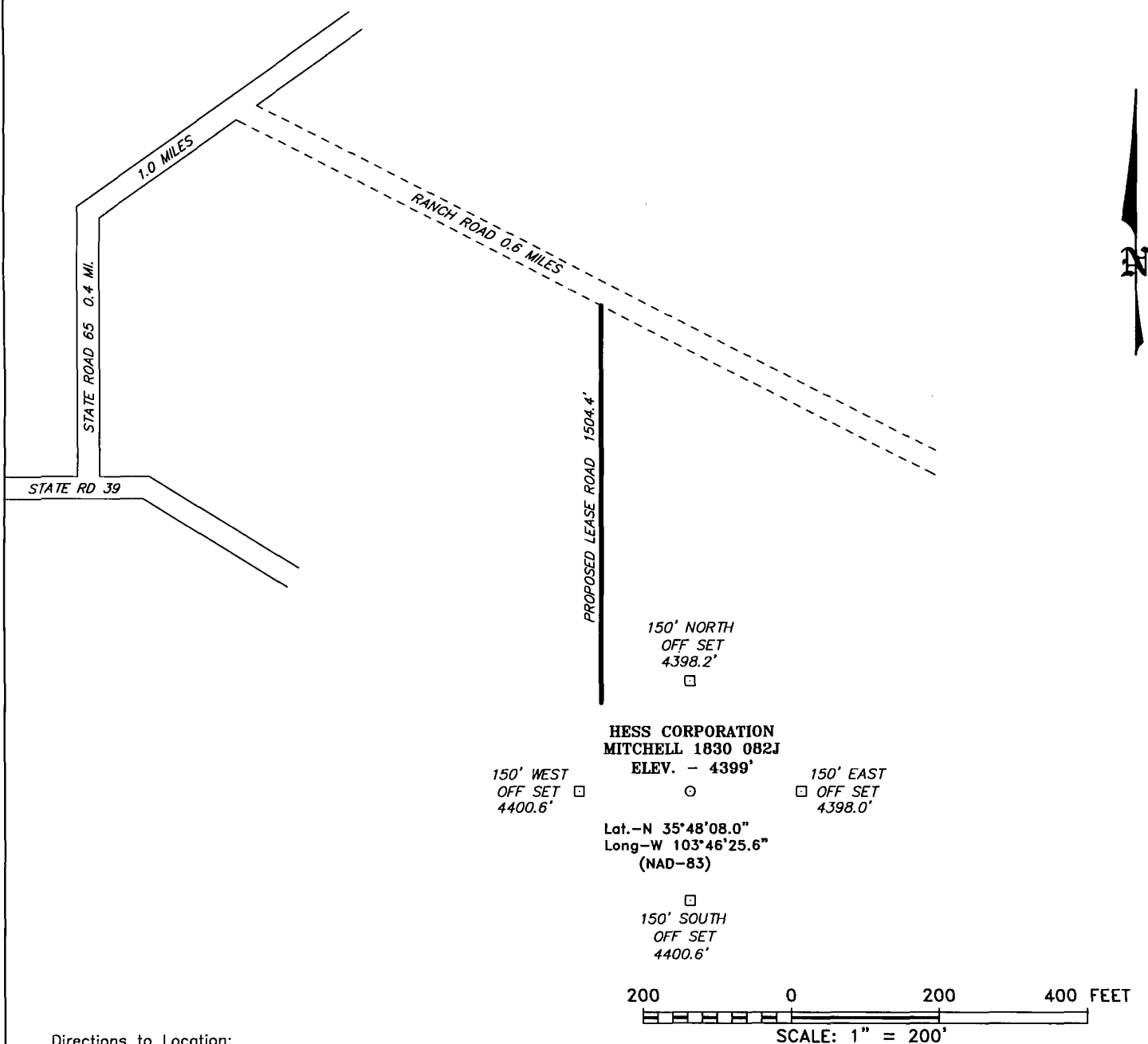

Directions to Location:

FROM JUNCTION OF STATE RD #39 AND STATE RD
#65, PROCEED NORTH 0.4 MILES THENCE NORTHEAST
1.0 MILES TO BAR T RANCH ROAD, FOLLOW ROAD
TO THE SOUTHEAST 0.6 MILES TO LEASE ROAD.

BASIN SURVEYS P.O. BOX 1786—HOBBS, NEW MEXICO

W.O. Number: 18022

Date: 04-30-2007	Disk: JMS 18022W
------------------	------------------

		<h1>HESS CORPORATION</h1>	
REF: MITCHELL 1830 082J / WELL PAD TOPO			
THE MITCHELL 1830 082J LOCATED 1880' FROM THE SOUTH LINE AND 1880' FROM THE EAST LINE OF SECTION 8, TOWNSHIP 18 NORTH, RANGE 30 EAST, N.M.P.M., HARDING COUNTY, NEW MEXICO.			
Survey Date: 04-26-2007		Sheet 1 of 1 Sheets	

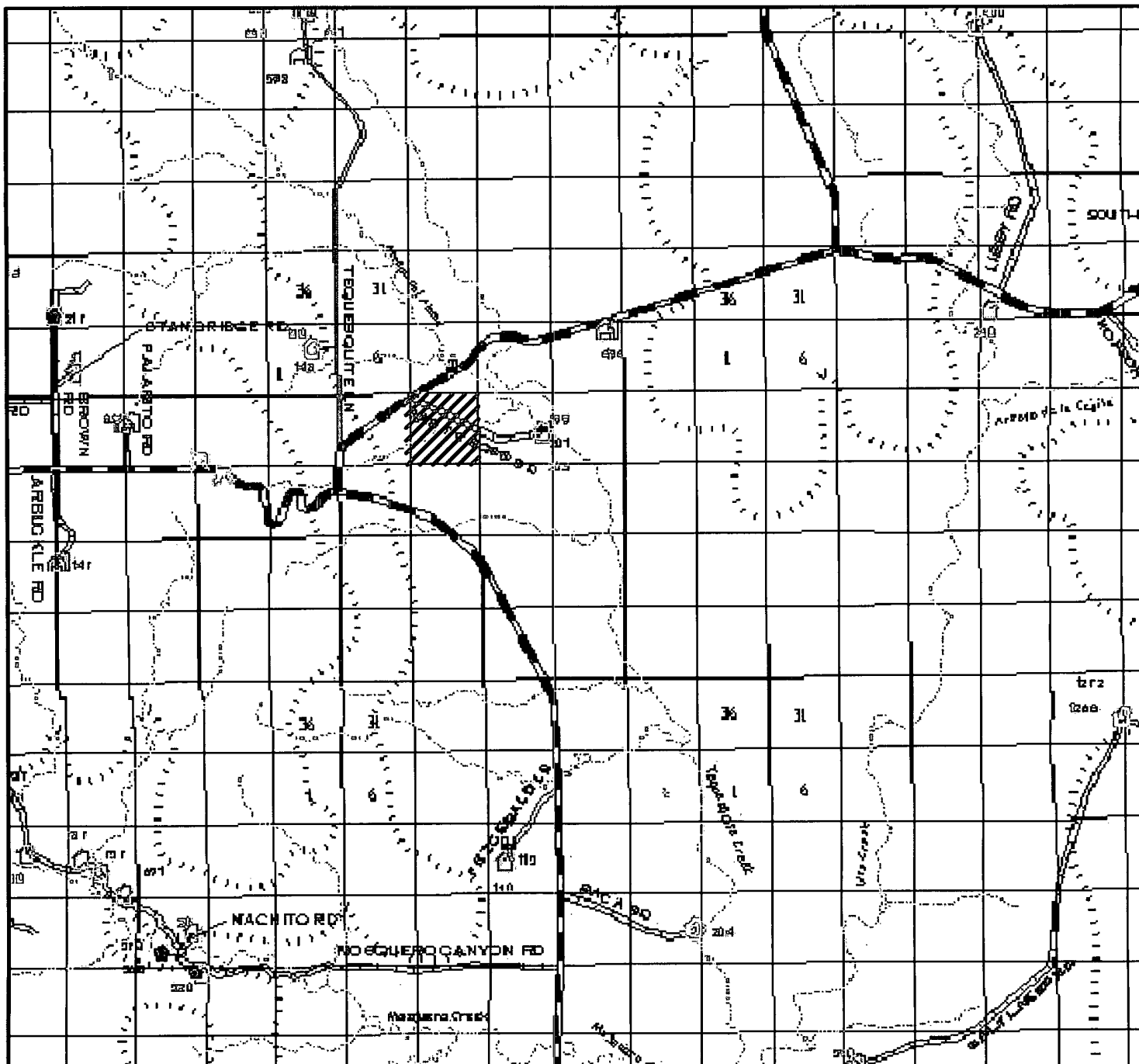

MITCHELL 1830 082J

Located 1880' FSL and 1880' FEL

Section 8, Township 18 North, Range 30 East,
N.M.P.M., Harding County, New Mexico.

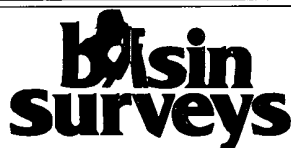

focused on excellence
in the oilfield

P.O. Box 1786
1120 N. West County Rd.
Hobbs, New Mexico 88241
(505) 393-7316 - Office
(505) 392-3074 - Fax
basinsurveys.com

W.O. Number: JMS 18022TR

Survey Date: 04-26-2007

Scale: 1" = 2 MILES

Date: 04-30-2007



HESS CORPORATION