

Submit 3 Copies to Appropriate District  
Office  
District I  
1625 N. French Dr., Hobbs, NM 88240  
District II  
1301 W. Grand Ave., Artesia, NM 88210  
District III  
1000 Rio Brazos Rd., Aztec, NM 87410  
District IV  
1220 S. St. Francis Dr., Santa Fe, NM  
87505

State of New Mexico  
Energy, Minerals and Natural Resources

Form C-103  
June 19, 2008

OIL CONSERVATION DIVISION  
1220 South St. Francis Dr.  
Santa Fe, NM 87505

WELL API NO. <b>30-007-20686 SD-06-01</b>
5. Indicate Type of Lease STATE <input type="checkbox"/> FEE <input checked="" type="checkbox"/>
6. State Oil & Gas Lease No.
7. Lease Name or Unit Agreement Name <b>VPR D</b>
8. Well Number <b>308</b>
9. OGRID Number <b>180514</b>
10. Pool name or Wildcat <b>Castle Rock Park - Vermejo Gas</b>

SUNDRY NOTICES AND REPORTS ON WELLS  
(DO NOT USE THIS FORM FOR PROPOSALS TO DRILL OR TO DEEPEN OR PLUG BACK TO A  
DIFFERENT RESERVOIR. USE "APPLICATION FOR PERMIT" (FORM C-101) FOR SUCH  
PROPOSALS.)

1. Type of Well: Oil Well ☐ Gas Well ☒ Other **Horizontal Multi Lateral**

2. Name of Operator

**El Paso E & P Company, L.P.**

3. Address of Operator

**PO BOX 190 RATON, NM 87740**

4. Well Location

Unit Letter **A** : **985** feet from the **North** line and **1219** feet from the **East** line

Section **1** Township **30N** Range **17E** NMPM County **Colfax**

11. Elevation (Show whether DR, RKB, RT, GR, etc.)  
**8,374' (GR)**

12. Check Appropriate Box to Indicate Nature of Notice, Report or Other Data

NOTICE OF INTENTION TO:

PERFORM REMEDIAL WORK ☐ PLUG AND ABANDON ☐  
TEMPORARILY ABANDON ☐ CHANGE PLANS ☐  
PULL OR ALTER CASING ☐ MULTIPLE COMPL ☐  
DOWNHOLE COMMINGLE ☐

SUBSEQUENT REPORT OF:

REMEDIAL WORK ☐ ALTERING CASING ☐  
COMMENCE DRILLING OPNS. ☐ P AND A ☐  
CASING/CEMENT JOB ☐

OTHER: ☐

OTHER: **Mechanical Integrity Test** ☒

13. Describe proposed or completed operations. (Clearly state all pertinent details, and give pertinent dates, including estimated date of starting any proposed work). SEE RULE 1103. For Multiple Completions: Attach wellbore diagram of proposed completion or recompletion.

**06/12/2009 Test 9 5/8" surface casing. Pressure annulus to 500 psi.  
Ran Chart Recorder. (See attached chart) Held 30 minutes with 0 psi leak off.  
Witnessed by Bryan Olmstead, Cased Hole Supervisor, El Paso E & P Company, L.P.  
And Ed Martin, District IV Supervisor, NMOCD.**

Spud Date:

Rig Release Date:

I hereby certify that the information above is true and complete to the best of my knowledge and belief.

SIGNATURE Shirley A. Mitchell TITLE Regulatory Analyst DATE 06/15/2009

Type or print name Shirley A. Mitchell E-mail address: shirley.mitchell@elpaso.com PHONE: 575 445-6785  
**For State Use Only**

APPROVED BY: Ed Martin TITLE **DISTRICT SUPERVISOR** DATE 6/22/09  
Conditions of Approval (if any):

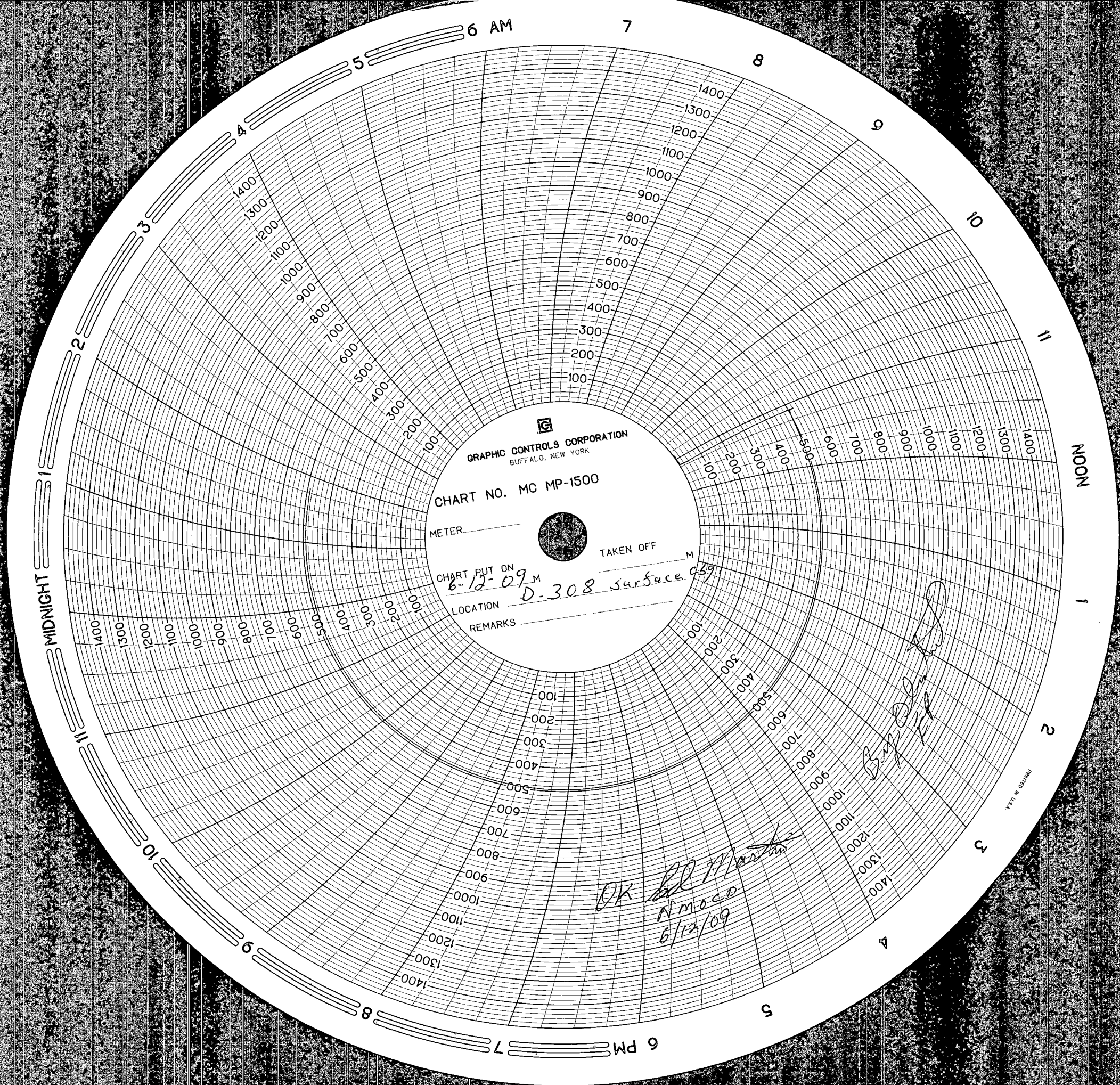

GRAPHIC CONTROLS CORPORATION  
BUFFALO, NEW YORK

CHART NO. MC MP-1500

METER \_\_\_\_\_

CHART PUT ON

6-12-09<sup>M</sup>

LOCATION

D-308 surface 039

REMARKS \_\_\_\_\_

TAKEN OFF \_\_\_\_\_

M

*Ben O'Brien*

*OK Bill Martin*  
*Nmoco*  
*6/12/09*