

Submit 1 Copy To Appropriate District
Office
District I
1625 N. French Dr., Hobbs, NM 88240
District II
1301 W. Grand Ave., Artesia, NM 88210
District III
1000 Rio Brazos Rd., Aztec, NM 87410
District IV
1220 S. St. Francis Dr., Santa Fe, NM
87505

State of New Mexico
Energy, Minerals and Natural Resources

Form C-103
October 13, 2009

OIL CONSERVATION DIVISION
1220 South St. Francis Dr.
Santa Fe, NM 87505

WELL API NO.

30-021-20426

5. Indicate Type of Lease

STATE ☒ FEE ☐

6. State Oil & Gas Lease No.

LG 4605

7. Lease Name or Unit Agreement Name

Bravo Dome Carbon Dioxide 1831

8. Well Number 111

9. OGRID Number 16696

10. Pool name or Wildcat

Bravo Dome Carbon Dioxide Gas 640

SUNDRY NOTICES AND REPORTS ON WELLS

(DO NOT USE THIS FORM FOR PROPOSALS TO DRILL OR TO DEEPEN OR PLUG BACK TO A DIFFERENT RESERVOIR. USE "APPLICATION FOR PERMIT" (FORM C-101) FOR SUCH PROPOSALS.)

1. Type of Well: Oil Well ☐ Gas Well ☒ Other CO2 SUPPLY WELL

2. Name of Operator

OXY USA Inc.

3. Address of Operator

P.O. Box 303, Amistad, New Mexico 88410

4. Well Location

Unit Letter G 1700 feet from the N line and 1700 feet from the E line

Section 11 Township 18N Range 31E NMPM HARDING County

11. Elevation (Show whether DR, RKB, RT, GR, etc.)

4441' GR

12. Check Appropriate Box to Indicate Nature of Notice, Report or Other Data

NOTICE OF INTENTION TO:

PERFORM REMEDIAL WORK ☐ PLUG AND ABANDON ☐

TEMPORARILY ABANDON ☐ CHANGE PLANS ☐

PULL OR ALTER CASING ☐ MULTIPLE COMPL ☐

DOWNHOLE COMMINGLE ☐

OTHER:

☐

SUBSEQUENT REPORT OF:

REMEDIAL WORK ☐ ALTERING CASING ☐

COMMENCE DRILLING OPNS. ☐ P AND A ☐

CASING/CEMENT JOB ☐

OTHER: COMPLETED TA OPERATIONS.

☒

13. Describe proposed or completed operations. (Clearly state all pertinent details, and give pertinent dates, including estimated date of starting any proposed work). SEE RULE 19.15.7.14 NMAC. For Multiple Completions: Attach wellbore diagram of proposed completion or recompletion.

1) RUN AND SET BRIDGE PLUG ON WIRE LINE TO A DEPTH OF 2060', 4/7/2010. SEE ENCLOSED SKETCH

2) PRESSURE TEST 5 1/2" PRODUCTION CASING TO 580 PSI FOR 30 MINUTES. SEE ENCLOSED COPY OF CHART, ORIGINAL ON FILE WITH NMOCD. TEST WITNESS BY Mr. Ed Martin, NMOCD. 4/13/2010.

Spud Date:

9/23/2007

Rig Release Date:

9/26/2007

I hereby certify that the information above is true and complete to the best of my knowledge and belief.

SIGNATURE

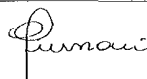

TITLE Engineering Advisor

DATE 05/14/2010

Type or print name Alberto Giussani

E-mail address: albert_giussani@oxy.com

PHONE: 806 894 0200

For State Use Only

APPROVED BY:



TITLE

DISTRICT SUPERVISOR

DATE 5/17/10

Conditions of Approval (if any):

WELL 18 31 11 1 G
API 30-021-20426

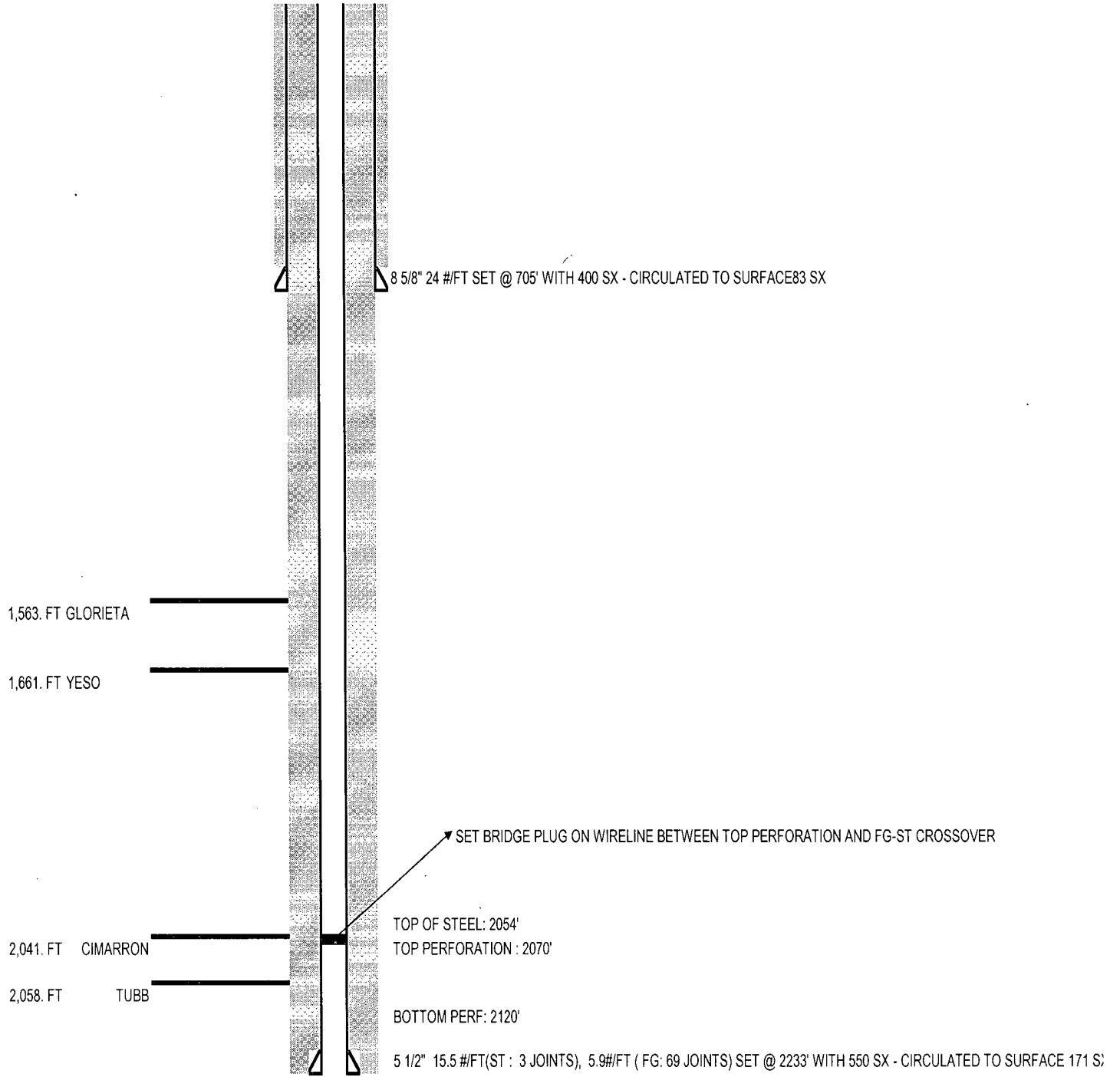

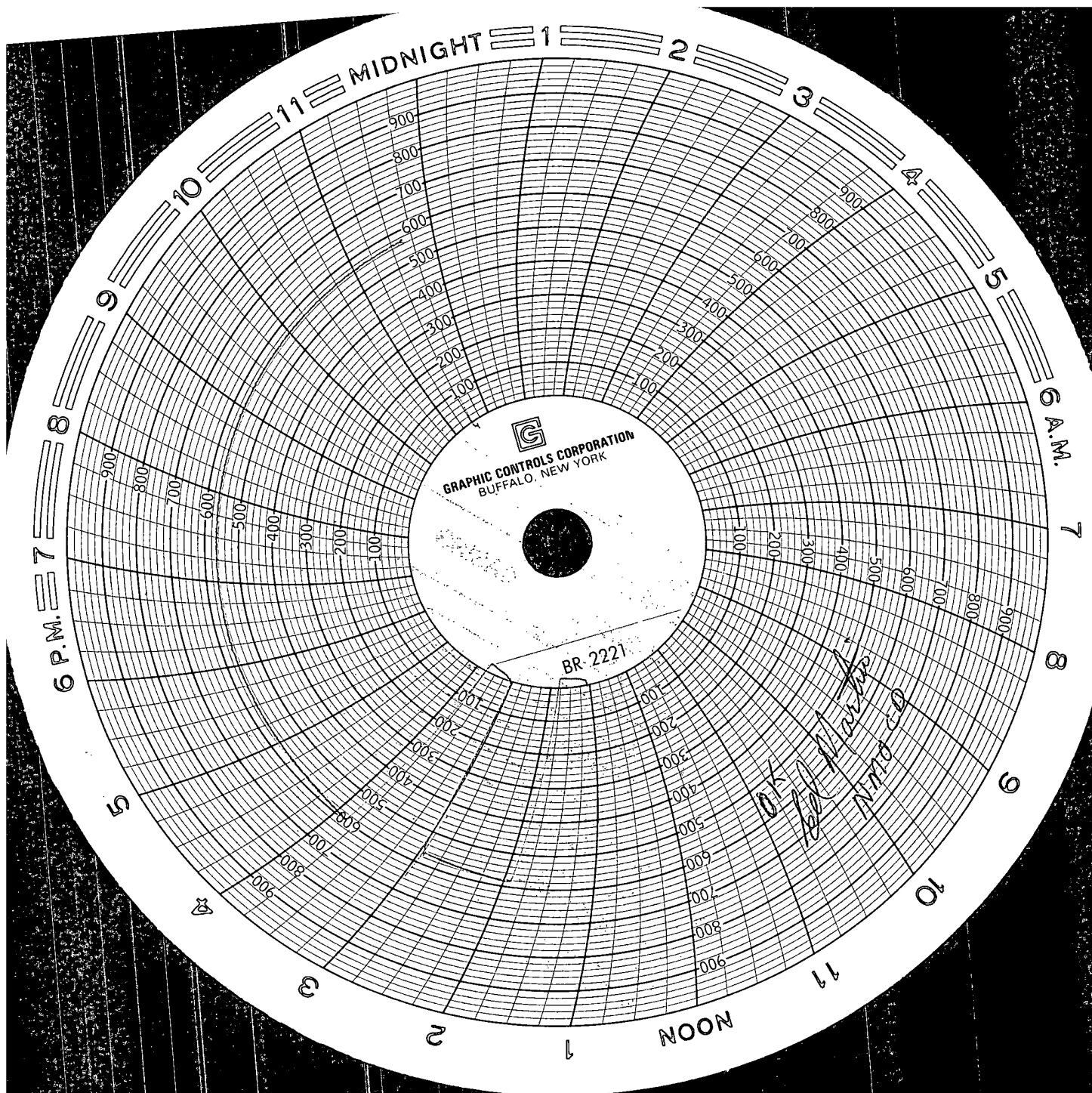

OPERATOR: OXY USA
LEASE: BDCD GAS UNIT
LSE-WEIGHT: 1831 - 111 G

TIME
INITIAL
15 min.
30-MIN.

TUBING

CASING

SURF/CAS

580

570

TRUCK OPERATOR

DATE

WITNESS

4-13-10

Joe Holladay

[Signature]
NMCCO