

Stogner, Michael

From: Bonnie Husband [bhusband@sagapetroleum.com]

Sent: Wednesday, February 19, 2003 3:22 PM

To: Stogner, Michael

Subject: pMESO-301763322



February 19, 2003

Michael E Stogner
Chief Hearing Officer/Engineer
Oil Conservation Division
1220 South St. Francis Drive
Santa Fe, NM 87505

via email mstogner@state.nm.us

FEB 24 2003

Re: pMESO-301763322
Application to Drill NSL
State Land Sec. 32 #10 Well
2223' FSL & 860' FEL
Sec. 32 (I), T18S, R38E
Lea County, NM

Dear Mr. Stogner:

Saga's geological staff proposed to drill the #10 well at the NSL because the #8 well completed in the Bowers 7 Rivers Pool is in the $\frac{1}{4}$ $\frac{1}{4}$ section and at sometime this SI well could be recompleted/deepened to the Queen. Geological memos previously forwarded to your office. The well was moved to the northwest because of surface obstructions, power line and a Duke Energy gas pipeline. See topographic plats via facsimile and followed by hard copy mail this date.

List of offset mineral interest owners follows on page 2. Letters to this list will be mailed no later than February 20, 2003.

Your prompt consideration of Saga's request for administrative approval to drill the State Land Section 32 #10 well at a NSL is respectfully submitted.

Yours very truly,

A handwritten signature in cursive script that reads "Bonnie Husband".

Bonnie Husband
Production Analyst

Call to Mike O'Brien 2-4-03

Offset mineral interest ownership W/2 SE/4
Marathon
Oxy Permian
Arco-Amoco

BP Amoco
P O Box 3092
Houston, TX 77253 or
501 Westlake Park Blvd
Houston, TX 77253

Altura Ltd
P O Box 4294
Houston, TX 77210

S/2 NE/4
Oxy Permian
P O Box 50250
Midland, TX 79702 or

P O Box 4294
Houston, TX 77210-4294
Eden Settegast

Shell Everest, Inc. No forwarding address
5060 California Ave
Bakersfield, CA 93309

WI in W/2 SE/4 same as E/2 SE/4
Saga & Forest

**SECTION 32, TOWNSHIP 18 SOUTH, RANGE 38 EAST, N.M.P.M.,
LEA COUNTY, NEW MEXICO**

E/4 Cor.
ALUM. CAP

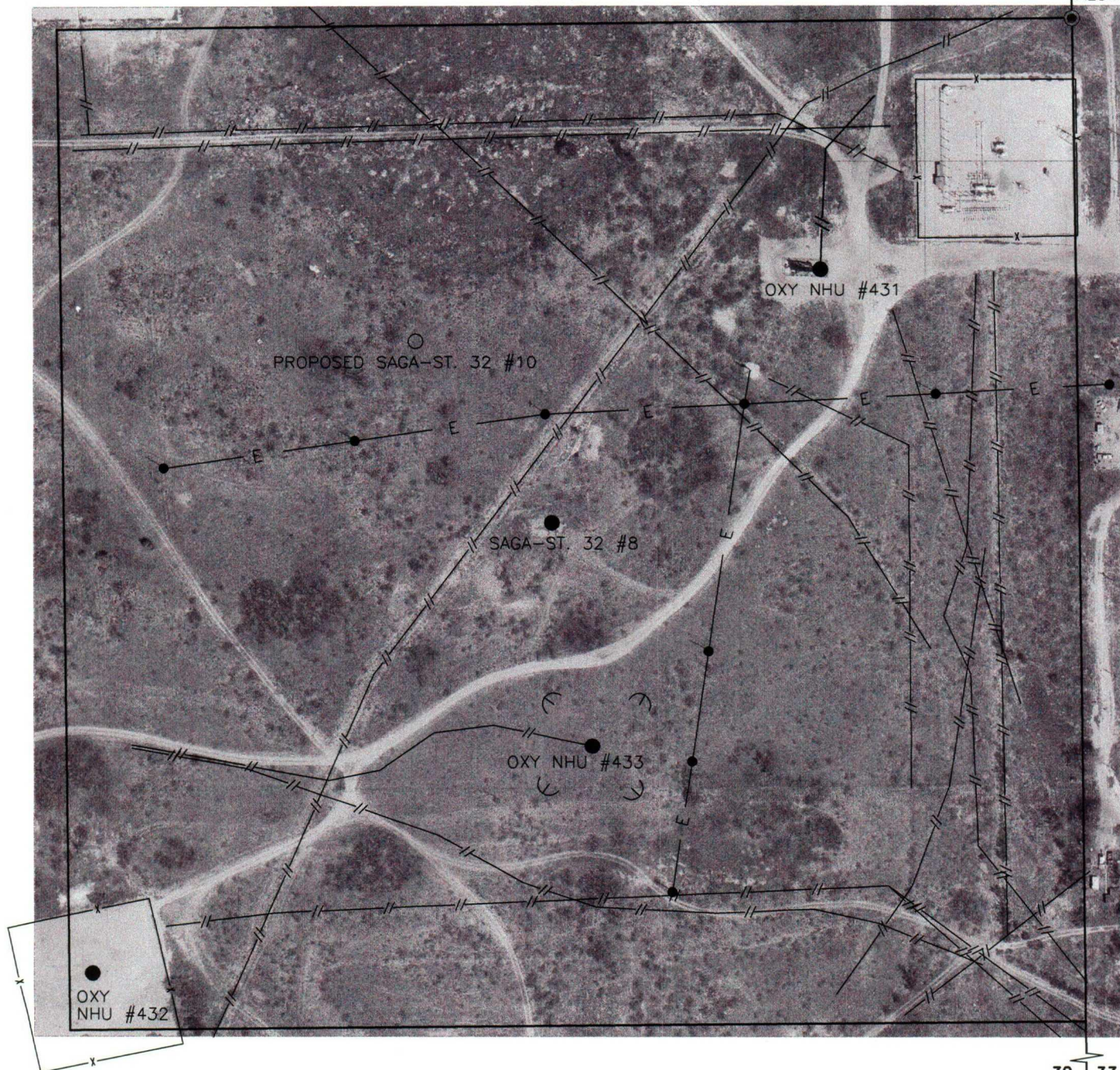

32 | 33
5 | 4

200 0 200 400 FEET
Scale: 1"=200'

I HEREBY CERTIFY THAT I DIRECTED AND AM RESPONSIBLE FOR THIS SURVEY, THAT THIS SURVEY IS TRUE AND CORRECT TO THE BEST OF MY KNOWLEDGE AND BELIEF AND THAT THIS SURVEY AND PLAT MEET THE MINIMUM STANDARDS FOR SURVEYING IN NEW MEXICO.

RONALD J. EIDSON, N.M. P.S.
GARY G. EIDSON, N.M. P.S.

No. 3239
No. 12641

JOHN WEST SURVEYING COMPANY

412 N. DAL PASO HOBBS, NEW MEXICO - 505-393-3117

SAGA PETROLEUM, LLC

TOPOGRAPHIC SURVEY OF UNIT 1 OF SECTION 32,
TOWNSHIP 18 SOUTH, RANGE 38 EAST, N.M.P.M.,
LEA COUNTY, NEW MEXICO.

Survey Date: 2/05/03	Sheet 1 of 1 Sheets
W.O. Number: 03.11.0153	Drawn By: L. PERALES
Date: 2/13/03	Disk: DUKE#1
03110153	Scale: 1"= 200'

**SECTION 32, TOWNSHIP 18 SOUTH, RANGE 38 EAST, N.M.P.M.,
LEA COUNTY, NEW MEXICO**

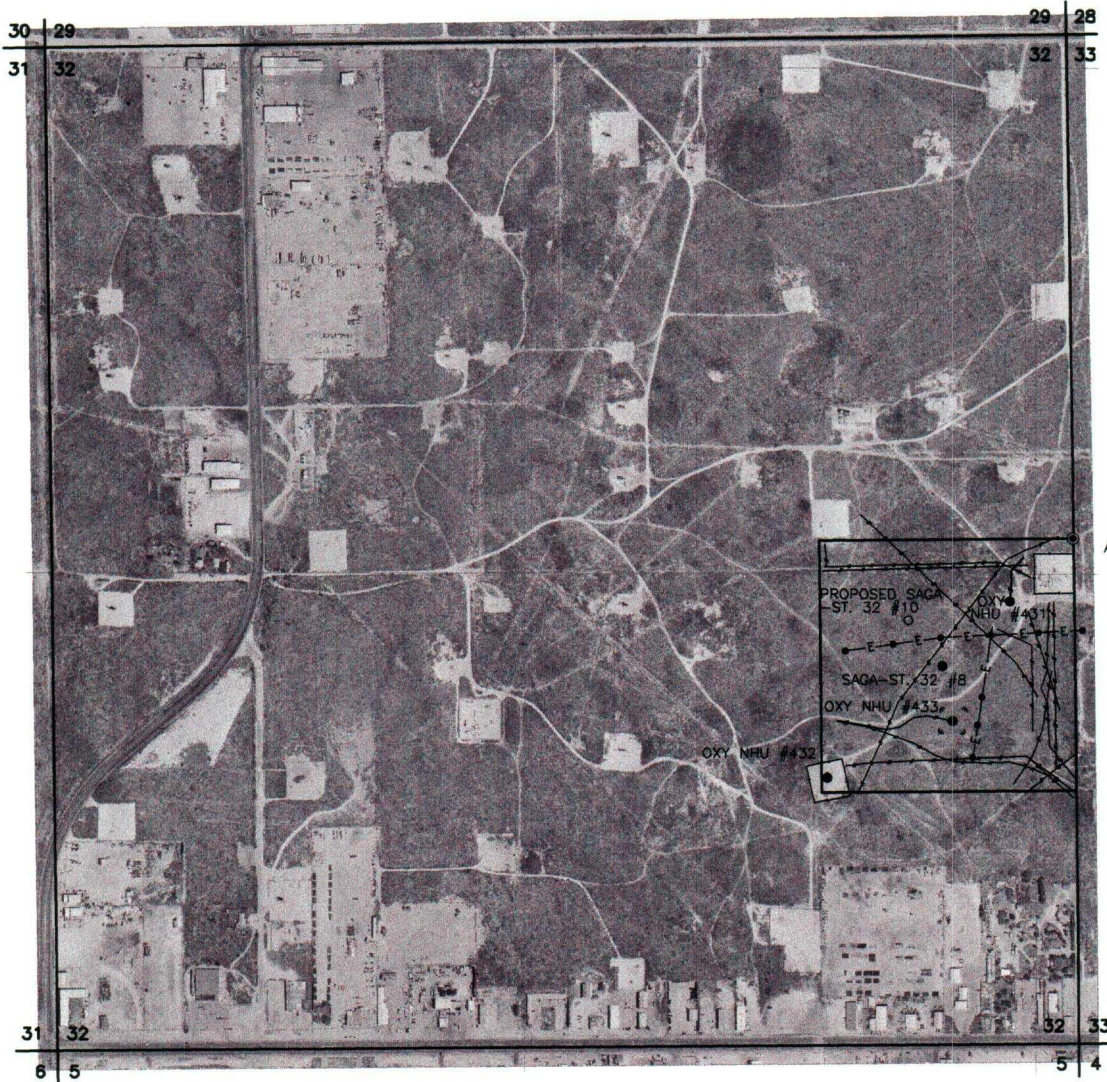

E/4 Cor.
ALUM. CAP

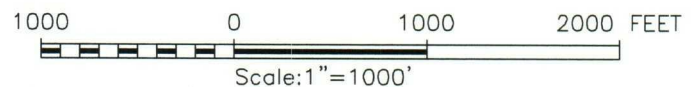

I HEREBY CERTIFY THAT I DIRECTED AND AM RESPONSIBLE FOR THIS SURVEY, THAT THIS SURVEY IS TRUE AND CORRECT TO THE BEST OF MY KNOWLEDGE AND BELIEF, AND THAT THIS SURVEY AND PLAT MEET THE MINIMUM STANDARDS FOR SURVEYING IN NEW MEXICO.

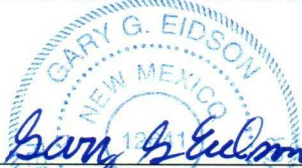

RONALD J. EIDSON, N.M. P.S. No. 3239
GARY G. EIDSON N.M. P.S. No. 12641

JOHN WEST SURVEYING COMPANY

412 N. DAL PASO - HOBBS, NEW MEXICO - 505-393-3117

SAGA PETROLEUM, LLC

TOPOGRAPHIC SURVEY OF UNIT I OF SECTION 32,
TOWNSHIP 18 SOUTH, RANGE 38 EAST, N.M.P.M.,
LEA COUNTY, NEW MEXICO.

Survey Date: 2/05/03	Sheet 1 of 1 Sheets
W.O. Number: 03.11.0153	Drawn By: L. PERALES Rev: 2/18/03
Date: 2/13/03	Disk: DUKE#1 03110153 Scale: 1"=1000'