

5-3-04 DATE IN	SUSPENSE	Cufanach ENGINEER	LOGGED IN 5-3-04	TYPE IPI	PSEM 0412451414 APP NO.
-------------------	----------	----------------------	------------------	----------	----------------------------

ABOVE THIS LINE FOR DIVISION USE ONLY

NEW MEXICO OIL CONSERVATION DIVISION
 - Engineering Bureau -
 1220 South St. Francis Drive, Santa Fe, NM 87505



ADMINISTRATIVE APPLICATION CHECKLIST

THIS CHECKLIST IS MANDATORY FOR ALL ADMINISTRATIVE APPLICATIONS FOR EXCEPTIONS TO DIVISION RULES AND REGULATIONS WHICH REQUIRE PROCESSING AT THE DIVISION LEVEL IN SANTA FE

Application Acronyms:

[NSL-Non-Standard Location] [NSP-Non-Standard Proration Unit] [SD-Simultaneous Dedication]
 [DHC-Downhole Commingling] [CTB-Lease Commingling] [PLC-Pool/Lease Commingling]
 [PC-Pool Commingling] [OLS - Off-Lease Storage] [OLM-Off-Lease Measurement]
 [WFX-Waterflood Expansion] [PMX-Pressure Maintenance Expansion]
 [SWD-Salt Water Disposal] [IPI-Injection Pressure Increase]
 [EOR-Qualified Enhanced Oil Recovery Certification] [PPR-Positive Production Response]

- [1] **TYPE OF APPLICATION** - Check Those Which Apply for [A]
 [A] Location - Spacing Unit - Simultaneous Dedication
☐ NSL ☐ NSP ☐ SD
 Check One Only for [B] or [C]
 [B] Commingling - Storage - Measurement
☐ DHC ☐ CTB ☐ PLC ☐ PC ☐ OLS ☐ OLM
 [C] Injection - Disposal - Pressure Increase - Enhanced Oil Recovery
☐ WFX ☐ PMX ☐ SWD ☐ IPI ☐ EOR ☐ PPR
 [D] Other: Specify _____
- [2] **NOTIFICATION REQUIRED TO:** - Check Those Which Apply, or ☐ Does Not Apply
 [A] ☐ Working, Royalty or Overriding Royalty Interest Owners
 [B] ☐ Offset Operators, Leaseholders or Surface Owner
 [C] ☐ Application is One Which Requires Published Legal Notice
 [D] ☐ Notification and/or Concurrent Approval by BLM or SLO
U.S. Bureau of Land Management - Commissioner of Public Lands, State Land Office
 [E] ☐ For all of the above, Proof of Notification or Publication is Attached, and/or,
 [F] ☐ Waivers are Attached
- [3] **SUBMIT ACCURATE AND COMPLETE INFORMATION REQUIRED TO PROCESS THE TYPE OF APPLICATION INDICATED ABOVE.**

[4] **CERTIFICATION:** I hereby certify that the information submitted with this application for administrative approval is **accurate and complete** to the best of my knowledge. I also understand that **no action** will be taken on this application until the required information and notifications are submitted to the Division.

Note: Statement must be completed by an individual with managerial and/or supervisory capacity.

Print or Type Name	Signature	Title	Date
		e-mail Address	



**Ray Westal Operating
Amoco Federal #3**

Step Rate Test: 4-22-2004

Cardinal Surveys Company

G 21 19S 31E 30-015 24986

SWD-778



Ray Westal Operating Amoco Federal #3
Step Rate Test 4-11-1004

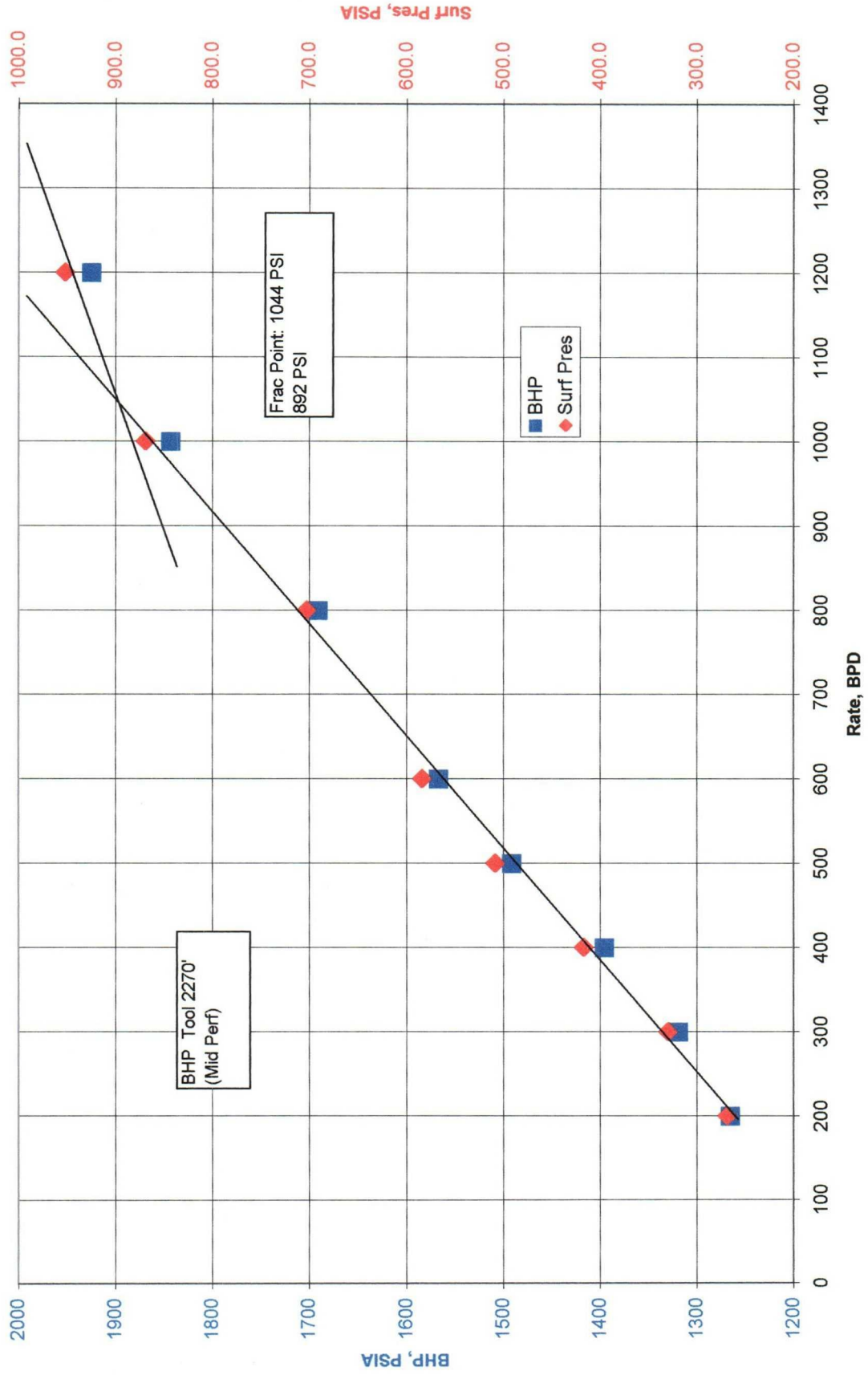



Ray Westal Operating Amoco Federal #3
Step Rate Test 4-11-1004

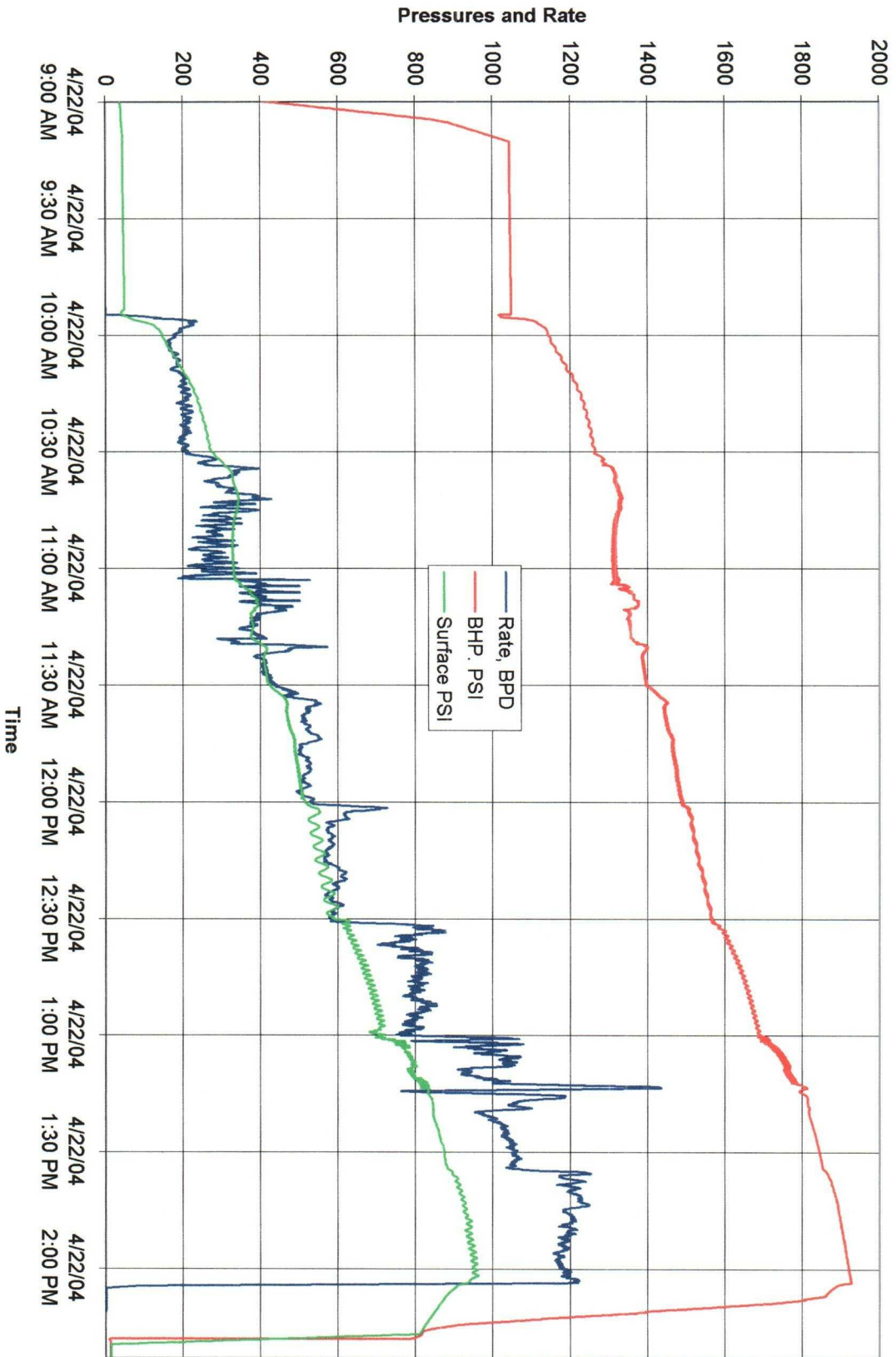

TIME	RATE	BH PSI	SURF. PSI	TOTAL BBL
10:30 AM	200	1264.7	268.8	4.21
11:00 AM	300	1318.4	329.9	9.07
11:30 AM	400	1395	416.9	17.86
12:00 PM	500	1490.5	508.2	23.61
12:30 PM	600	1566.4	583.7	30.5
1:00 PM	800	1690.7	703.0	42.2
1:30 PM	1000	1842.6	869.1	62.4
2:00 PM	1200	1924.6	952.3	88.3



NEW MEXICO ENERGY, MINERALS and NATURAL RESOURCES DEPARTMENT

BILL RICHARDSON

Governor

Joanna Prukop

Cabinet Secretary

Oil Conservation Division

*Underground Injection Control Program
"Protecting Our Underground Sources of Drinking Water"*

26-Mar-04

RAY WESTALL

PO BOX 4

LOCO HILLS NM 88255-0000

NOTICE OF VIOLATION and SHUT-IN DIRECTIVE Failed Mechanical Integrity Test

Dear Operator:

The following test(s) were performed on the listed dates on the following well(s) shown below in the test detail section.

The test(s) indicates that the well or wells failed to meet mechanical integrity standards of the New Mexico Oil Conservation Division. To comply with guidelines established by the U.S. Environmental Protection Agency, the well(s) must be shut-in immediately until it is successfully repaired. The test detail section which follows indicates preliminary findings and/or probable causes of the failure. This determination is based on a test of your well or facility by an inspector employed by the Oil Conservation Division. Additional testing during the repair operation may be necessary to properly identify the nature of the well failure.

Please notify the proper district office of the Division at least 48 hours prior to the date and time that the well(s) will be retested so the test may be witnessed by a field representative.

MECHANICAL INTEGRITY TEST DETAIL SECTION

CULWIN QUEEN UNIT No.013

30-015-04584-00-00

Active Injection - (All Types)

1-1-19S-30E

Test Date: 3/22/2004 1:18:31 PM

Permitted Injection PSI:

Actual PSI: 1775

Test Reason: Annual IMIT

Test Result: F

Repair Due: 6/25/2004

Test Type: Bradenhead Test

FAIL TYPE: Permit Violation

FAIL CAUSE:

Comments on MIT: Injection pressure over limit.

AMOCO FEDERAL No.003

30-015-24986-00-00

Active Salt Water Disposal Well

G-21-19S-31E

Test Date: 3/22/2004 2:01:46 PM

Permitted Injection PSI:

Actual PSI: 1000

Test Reason: Annual IMIT

Test Result: F

Repair Due: 6/25/2004

Test Type: Bradenhead Test

FAIL TYPE: Permit Violation

FAIL CAUSE:

Comments on MIT: Injection pressure over limit.

TRIGG FEDERAL No.004

30-015-25719-00-00

Active Salt Water Disposal Well

N-35-18S-30E

Test Date: 3/22/2004 1:37:38 PM

Permitted Injection PSI:

Actual PSI: 1650

Test Reason: Annual IMIT

Test Result: F

Repair Due: 6/25/2004

Test Type: Bradenhead Test

FAIL TYPE: Permit Violation

FAIL CAUSE:

Comments on MIT: Injection pressure is over limit

In the event that a satisfactory response is not received to this letter of direction by the "Repair Due:" date shown above, or if the well(s) are not immediately shut-in, further enforcement will occur. Such enforcement may include this office applying to the Division for an order summoning you to a hearing before a Division Examiner in Santa Fe to show cause why you should not be ordered to permanently plug and abandon this well. Such a hearing may result in imposition of CIVIL PENALTIES for your violation of OCD rules.

Sincerely,



Artesia OCD District Office

Note: Pressure Tests are performed prior to initial injection, after repairs and otherwise, every 5 years; Bradenhead Tests are performed annually. Information in Detail Section comes directly from field inspector data entries - not all blanks will contain data. "Failure Type" and "Failure Cause" and any Comments are not to be interpreted as a diagnosis of the condition of the wellbore. Additional testing should be conducted by the operator to accurately determine the nature of the actual failure. * Significant Non-Compliance events are reported directly to the EPA, Region VI, Dallas, Texas.