

ABOVE THIS LINE FOR DIVISION USE ONLY

NEW MEXICO OIL CONSERVATION DIVISION
- Engineering Bureau -
1220 South St. Francis Drive, Santa Fe, NM 87505



ADMINISTRATIVE APPLICATION CHECKLIST

THIS CHECKLIST IS MANDATORY FOR ALL ADMINISTRATIVE APPLICATIONS FOR EXCEPTIONS TO DIVISION RULES AND REGULATIONS WHICH REQUIRE PROCESSING AT THE DIVISION LEVEL IN SANTA FE

Application Acronyms:

- [NSL-Non-Standard Location] [NSP-Non-Standard Proration Unit] [SD-Simultaneous Dedication]
 [DHC-Downhole Commingling] [CTB-Lease Commingling] [PLC-Pool/Lease Commingling]
 [PC-Pool Commingling] [OLS - Off-Lease Storage] [OLM-Off-Lease Measurement]
 [WFX-Waterflood Expansion] [PMX-Pressure Maintenance Expansion]
 [SWD-Salt Water Disposal] [IPI-Injection Pressure Increase]
 [EOR-Qualified Enhanced Oil Recovery Certification] [PPR-Positive Production Response]

RECEIVED

MAY 11 2004

Oil Conservation Division
1220 S. St. Francis Drive
Santa Fe, NM 87505

[1] **TYPE OF APPLICATION** - Check Those Which Apply for [A]

- [A] Location - Spacing Unit - Simultaneous Dedication
 NSL NSP SD

Check One Only for [B] or [C]

- [B] Commingling - Storage - Measurement
 DHC CTB PLC PC OLS OLM

- [C] Injection - Disposal - Pressure Increase - Enhanced Oil Recovery
 WFX PMX SWD IPI EOR PPR

- [D] Other: Specify _____

[2] **NOTIFICATION REQUIRED TO:** - Check Those Which Apply, or Does Not Apply

- [A] Working, Royalty or Overriding Royalty Interest Owners
 [B] Offset Operators, Leaseholders or Surface Owner
 [C] Application is One Which Requires Published Legal Notice
 [D] Notification and/or Concurrent Approval by BLM or SLO
U.S. Bureau of Land Management - Commissioner of Public Lands, State Land Office
 [E] For all of the above, Proof of Notification or Publication is Attached, and/or,
 [F] Waivers are Attached

[3] **SUBMIT ACCURATE AND COMPLETE INFORMATION REQUIRED TO PROCESS THE TYPE OF APPLICATION INDICATED ABOVE.**

[4] **CERTIFICATION:** I hereby certify that the information submitted with this application for administrative approval is **accurate** and **complete** to the best of my knowledge. I also understand that **no action** will be taken on this application until the required information and notifications are submitted to the Division.

Note: Statement must be completed by an individual with managerial and/or supervisory capacity.

James Bruce

James Bruce

Attorney for Applicant

4/11/04

Print or Type Name

Signature

Title

Date

jamesbruc@aol.com
e-mail Address

JAMES BRUCE
ATTORNEY AT LAW

POST OFFICE BOX 1056
SANTA FE, NEW MEXICO 87504

369 MONTEZUMA, NO. 213
SANTA FE, NEW MEXICO 87501

(505) 982-2043 (Phone)
(505) 660-6612 (Cell)
(505) 982-2151 (Fax)

jamesbruc@aol.com

May 11, 2004

Hand Delivered

Michael E. Stogner
Oil Conservation Division
1220 South St. Francis Drive
Santa Fe, New Mexico 87505

Dear Mr. Stogner:

Pursuant to Division Rule 104.F.(2), Devon Energy Production Company, L.P. ("Devon") applies for administrative approval of an unorthodox oil well location for the following well in both the San Andres formation (South Red Lake Queen-Grayburg-San Andres Pool) and Glorieta/Yeso formations (Undesignated Northeast Red Lake Glorieta-Yeso Pool):

<u>Well:</u>	Eagle 34A Federal Well No. 49
<u>Location:</u>	425 feet FNL & 230 feet FEL
<u>Well Unit:</u>	NE $\frac{1}{4}$ NE $\frac{1}{4}$ of Section 34, Township 17 South, Range 27 East, N.M.P.M., Eddy County, New Mexico

Devon also requests approval of simultaneous dedication of this well unit (i) in the San Andres formation with the existing Eagle 34A Federal Well No. 1, and (ii) in the Glorieta/Yeso formations with the planned or existing Eagle 34A Federal Well No. 39.

Both the South Red Lake Queen-Grayburg-San Andres Pool and Northeast Red Lake Glorieta-Yeso Pool are developed on statewide rules. An APD for the well, with a Form C-102, is attached as Exhibit A.

The application is based on engineering and topographic reasons. Attached as Exhibit B is a well plat of Glorieta-Yeso wells drilled or being drilled by Devon in Sections 34 and 35, Township 17 South, Range 27 East, N.M.P.M., and Sections 2 and 3, Township 17 South, Range 27 East, N.M.P.M. Devon has an ongoing program to develop

the Glorieta/Yeso by drilling two wells in each quarter-quarter section, in a northeast-southwest pattern. Wells are being placed in the northeast and southwest corners of each well unit to equalize the distance between the wells.

Devon planned on drilling the well at an orthodox location 330 feet FNL & FEL of Section 34. However, there is an electric line requiring the well to be moved south and east from that location. See Exhibit A.

The locations are based on the Glorieta/Yeso, but since the well will also penetrate the San Andres, Devon will also attempt a completion in that zone.

Attached as Exhibit C is a land plat, highlighting the well unit. The following leases are involved:

<u>Acreage</u>	<u>Lease</u>
NW $\frac{1}{4}$ NW $\frac{1}{4}$ §35	United States Lease LC 067849
NE $\frac{1}{4}$ §34	United States Lease NM 0557370

A listing of interests in the offsetting lease, together with a portion of a recent title opinion, are attached as Exhibits D and E. Royalty interests are the same in both leases. The working interest and overriding royalty owners in the offsetting lease are as follows:

Devon Energy Production Company, L.P.
Occidental Permian Limited Partnership
Jane Ann Hudson Davis
Joan A. Hudson
Jonel Susan Grasso

The interest owners have been notified of this application by the letter attached hereto as Exhibit F.

Please call me if you need any further information on this matter.

Very truly yours,

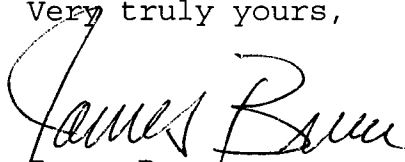
James Bruce

Attorney for Devon Energy
Production Company, L.P.

UNITED STATES
DEPARTMENT OF THE INTERIOR
BUREAU OF LAND MANAGEMENT

FORM APPROVED
OMB No. 1004-0136
Expires November 30, 2000

APPLICATION FOR PERMIT TO DRILL OR REENTER

1a. Type of Work: <input checked="" type="checkbox"/> DRILL <input type="checkbox"/> REENTER		5. Lease Serial No. NMNM0557370
1b. Type of Well: <input checked="" type="checkbox"/> Oil Well <input type="checkbox"/> Gas Well <input type="checkbox"/> Other <input checked="" type="checkbox"/> Single Zone <input type="checkbox"/> Multiple Zone		6. If Indian, Allottee or Tribe Name
2. Name of Operator DEVON ENERGY PRODUCTION CO. LP		7. If Unit or CA Agreement, Name and No.
Contact: KAREN COTTOM E-Mail: karen.cottom@dvn.com		8. Lease Name and Well No. EAGLE 34A FEDERAL 49
3a. Address 20 NORTH BROADWAY OKLAHOMA CITY, OK 73102-8260	3b. Phone No. (include area code) Ph: 405.228.7512 Fx: 405.552.4621	9. API Well No.
4. Location of Well (Report location clearly and in accordance with any State requirements. *) At surface NENE 425FNL/330FEL At proposed prod. zone NENE 425FNL/330FEL		10. Field and Pool, or Exploratory RED LAKE GLORIETA YESO NE
14. Distance in miles and direction from nearest town or post office* APPROX 5 MILES SOUTHEAST OF ARTESIA NM		11. Sec., T., R., M., or Blk. and Survey or Area Sec 34 T17S R27E Mer NMP
15. Distance from proposed location to nearest property or lease line, ft. (Also to nearest drig. unit line, if any)	16. No. of Acres in Lease 640.00	12. County or Parish EDDY
17. Spacing Unit dedicated to this well 40.00	18. Distance from proposed location to nearest well, drilling, completed, applied for, on this lease, ft.	13. State NM
19. Proposed Depth 4000 MD	20. BLM/BIA Bond No. on file CO1104	21. Elevations (Show whether DF, KB, RT, GL, etc.) 3549 GL
22. Approximate date work will start 12/31/2003	23. Estimated duration 45 DAYS	24. Attachments

The following, completed in accordance with the requirements of Onshore Oil and Gas Order No. 1, shall be attached to this form:

- | | |
|---|--|
| 1. Well plat certified by a registered surveyor. | 4. Bond to cover the operations unless covered by an existing bond on file (see Item 20 above). |
| 2. A Drilling Plan. | |
| 3. A Surface Use Plan (if the location is on National Forest System Lands, the SUPO shall be filed with the appropriate Forest Service Office). | |
| 5. Operator certification | 6. Such other site specific information and/or plans as may be required by the authorized officer. |

25. Signature (Electronic Submission)	Name (Printed/Typed) KAREN COTTOM	Date 12/10/2003
Title OPERATIONS TECHNICIAN		
Approved by (Signature)	Name (Printed/Typed)	Date
Title	Office	

Application approval does not warrant or certify the applicant holds legal or equitable title to those rights in the subject lease which would entitle the applicant to conduct operations thereon.
Conditions of approval, if any, are attached.

Title 18 U.S.C. Section 1001 and Title 43 U.S.C. Section 1212, make it a crime for any person knowingly and willfully to make to any department or agency of the United States any false, fictitious or fraudulent statements or representations as to any matter within its jurisdiction.

Additional Operator Remarks (see next page)

**Electronic Submission #25992 verified by the BLM Well Information System
For DEVON ENERGY PRODUCTION CO. LP, sent to the Carlsbad**



**** ORIGINAL ** ORIGINAL ** ORIGINAL ** ORIGINAL ** ORIGINAL ** ORIGINAL ** ORIGINAL ** ORIGINAL ****

Additional Operator Remarks:

Devon Energy Production Company, LP proposes to drill a San Andres, Glorieta Yeso well per the approved Master Drilling and Surface Use Plan for the Red Lake Field Area to 4000' TD for commercial quantities of oil and gas. If the well is deemed noncommercial the well bore will be plugged and abandoned per Federal regulations.

Approximately 457' of new access road will be consturted per the MDSUP

Directions: From the junction of US Hwy 82 and Co. Rd. 204, go south 0.1 mile to Co. Rd. 225; thence south on 225 for approx 2.1 mile to lease road; thence northwest on lease road for approx 1.0 mile to lease road; thence east on lease road for approx 0.25 mile to the Eagle 34 Fed #1 and proposed lease road

Please see attached MDSUP.

DISTRICT I
1825 N. French Dr., Hobbs, NM 88240

DISTRICT II
811 South First, Artesia, NM 88210

DISTRICT III
1000 Rio Brazos Rd., Aztec, NM 87410

DISTRICT IV
2040 South Pacheco, Santa Fe, NM 87505

State of New Mexico
Energy, Minerals and Natural Resources Department

Form C-102
Revised March 17, 1999

Submit to Appropriate District Office
State Lease - 4 Copies
Fee Lease - 3 Copies

OIL CONSERVATION DIVISION

2040 South Pacheco
Santa Fe, New Mexico 87504-2088

AMENDED REPORT

WELL LOCATION AND ACREAGE DEDICATION PLAT

API Number	Pool Code 96836	Pool Name Red Lake; Glorieta-Yeso NE
Property Code	Property Name EAGLE "34A" FEDERAL	Well Number 49
OGRID No. 6137	Operator Name DEVON ENERGY PRODUCTION CO., L.P.	Elevation 3551'

Surface Location

UL or lot No.	Section	Township	Range	Lot Idn	Feet from the	North/South line	Feet from the	East/West line	County
A	34	17 S	27 E		425	NORTH	230	EAST	EDDY

Bottom Hole Location If Different From Surface

UL or lot No.	Section	Township	Range	Lot Idn	Feet from the	North/South line	Feet from the	East/West line	County

Dedicated Acres 40	Joint or Infill	Consolidation Code	Order No.
-----------------------	-----------------	--------------------	-----------

NO ALLOWABLE WILL BE ASSIGNED TO THIS COMPLETION UNTIL ALL INTERESTS HAVE BEEN CONSOLIDATED OR A NON-STANDARD UNIT HAS BEEN APPROVED BY THE DIVISION

Lat - N32°47'49.3"
Long - W104°15'32.0"

OPERATOR CERTIFICATION

I hereby certify the the information contained herein is true and complete to the best of my knowledge and belief.

Linda B Guthrie
Signature

Linda B Guthrie
Printed Name

Operations Associate
Title

01/15/04
Date

SURVEYOR CERTIFICATION

I hereby certify that the well location shown on this plat was plotted from field notes of actual surveys made by me or under my supervision, and that the same is true and correct to the best of my belief.

JANUARY 5, 2004
Date Surveyed

Gary L. Jones
Signature & Seal of Professional Surveyor

Professional Surveyor

Certificate No. Gary L. Jones 7977
PROFESSIONAL LAND SURVEYORS

Standard 640-ac. Section

SECTION 34, TOWNSHIP 17 SOUTH, RANGE 27 EAST, N.M.P.M.,
EDDY COUNTY, NEW MEXICO.

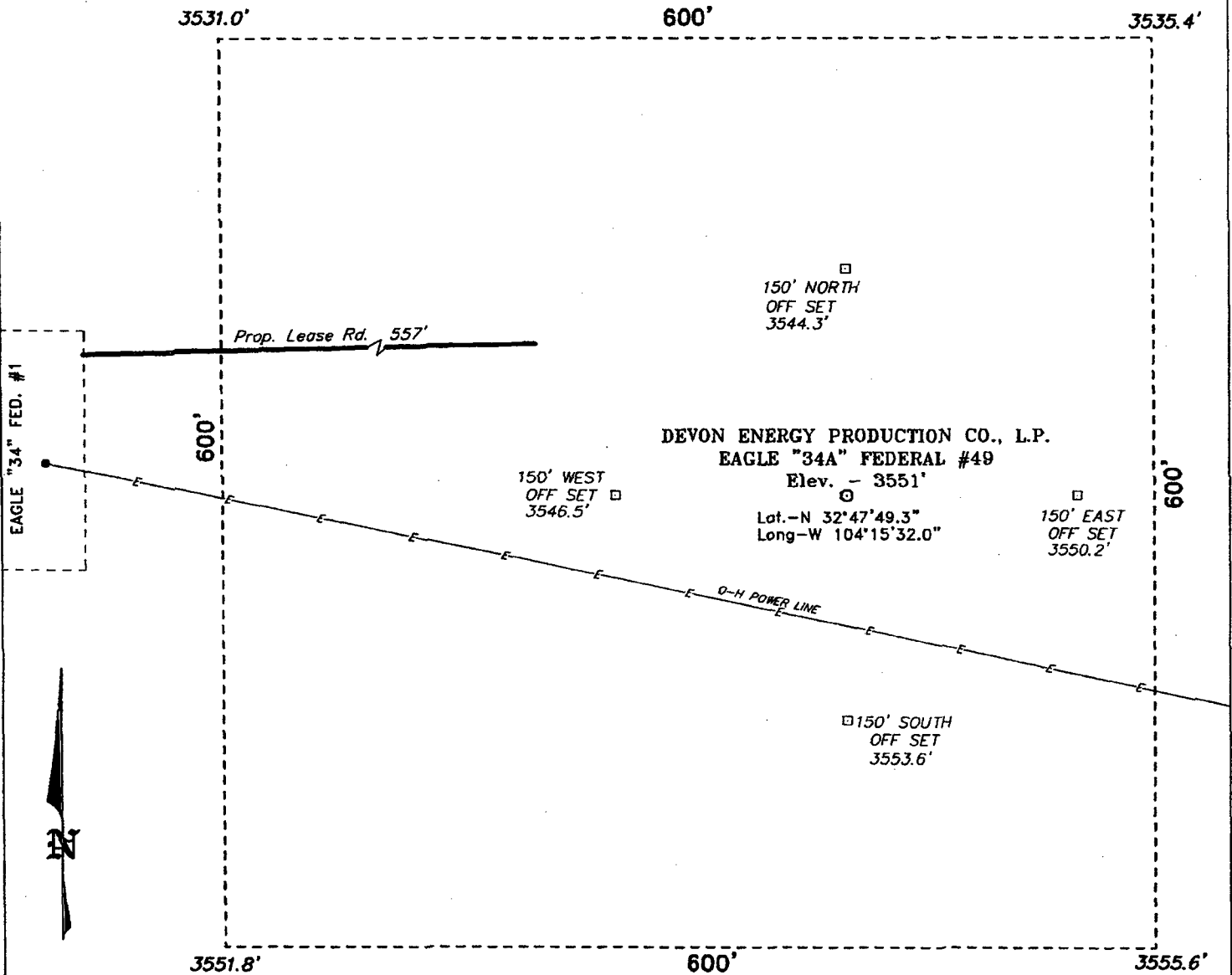

Directions to Location:

FROM THE JUNCTION OF US HWY B2 AND CO. RD. 204, GO SOUTH 0.1 MILE TO CO. RD. 225; THENCE SOUTH ON 225 FOR APPROX. 2.1 MILE TO LEASE ROAD; THENCE NORTHWEST ON LEASE ROAD FOR APPROX. 1.0 MILE TO LEASE ROAD; THENCE EAST ON LEASE ROAD FOR APPROX. 0.25 MILE TO THE EAGLE "34" FED. #1 AND PROPOSED LEASE ROAD.

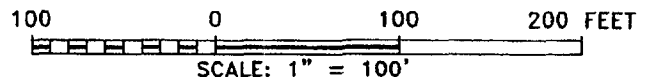

DEVON ENERGY PROD. CO., L.P.

REF: EAGLE "34A" FED. No. 49 / Well Pad Topo

THE EAGLE "34A" FED. No. 49 LOCATED 425' FROM
THE NORTH LINE AND 230' FROM THE EAST LINE OF
SECTION 34, TOWNSHIP 17 SOUTH, RANGE 27 EAST,
N.M.P.M., EDDY COUNTY, NEW MEXICO.

BASIN SURVEYS P.O. BOX 1786 - HOBBS, NEW MEXICO

W.O. Number: 3904 Drawn By: K. GOAD

Date: 01-07-2004 Disk: KJG CD#4 - 3904A.DWG

Survey Date: 01-05-2004 Sheet 1 of 1 Sheets

EAGLE 35 FEDERAL #11

EAGLE 35 FEDERAL #15

EAGLE 35 FEDERAL #13

EAGLE 35 FEDERAL #12
49 124 12

EAGLE 35 FEDERAL #14
49 124 12

EAGLE 35 FEDERAL #10
49 124 6

35

EAGLE 35 FEDERAL #3

LOGAN 35 FEDERAL #2
81 170 9 48 149 5

LOGAN 35 FEDERAL #4
105 210 12

LOGAN 35 FEDERAL #11
19 56 5

LOGAN 35B FEDERAL #7

LOGAN 35B FEDERAL #9
35 95 9

LOGAN 35 FEDERAL #12
19 29 3

LOGAN 35B FEDERAL #8
40 136 13

LOGAN 35 FEDERAL #14
51 103 5

DEVON ENERGY PROD

MARBOB ENERGY CORP

MI STATE #1 MI STATE #2
35 73 20 40

LOGAN 2 STATE 3

DEVON ENERGY CORP

LOGAN 2 STATE #4

MARBOB ENERGY CORP

SB STATE #1
19 20

MARBOB ENERGY CORP

TDF STATE #1
21 51

FALCON 3G FEDERAL 8

Blumberg No. 5119
B
EXHIBIT

ARCO PERMIAN
LAKE 3 FEDERAL #1
32 71

ARCO PERMIAN
RED LAKE 3 FEDERAL #2
14 45

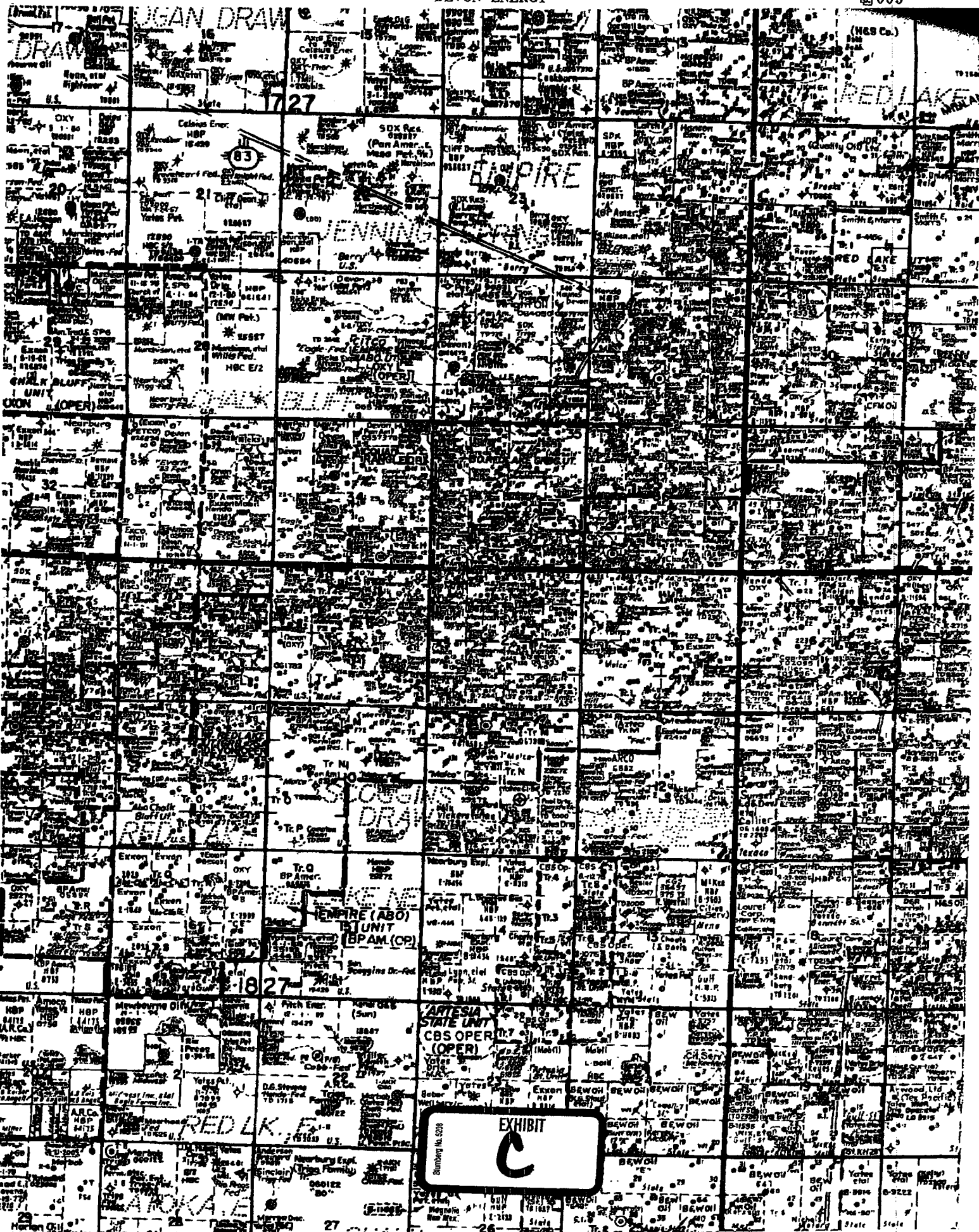

EXHIBIT
C

Building No. 5208

Ownership of Leases Involved in Unorthodox Location			
Township 17 South, Range 24 East			
Eagle 34A Federal #49			
Lease No. MNM-0557370 - NE/4 NE/4 of Sec. 34	Working Interest Owners	Overriding Royalty Interest Owners	
800' below surface down to base of San Andres From the base of the San Andres formation to the base of the Drinkard (This includes the Yeso Formation)	Devon Energy - 100% Devon Energy - 50% Occidental Permian - 50%	John J. Schaller Smmit Overseas Exploration, Inc. First Interstate Bank of Arizona, Trustee u/w/o Howard B. Wright Joan Hudson Moore Jonel Susan Grasso Jane Ann Hudson Davis	
Lease No. NMLC-067849 - NW/4 NW/4 of Sec. 35	Working Interest Owners	Overriding Royalty Interest Owners	
Below 2,000', less & except the Abo Formation	Devon Energy - 50% Occidental Permian - 50%	Joan Hudson Moore Jonel Susan Grasso Jane Ann Hudson	



LAW OFFICES
TURNER, DAVIS & GERALD
A PROFESSIONAL CORPORATION

400 W. ILLINOIS, SUITE 1400
P. O. BOX 2796
MIDLAND, TEXAS 79702-2796

J. RANDY TURNER
MEMBER TEXAS AND NEW MEXICO BARS

TELEPHONE (432) 687-0011
FAX (432) 686-5133
jrturner@tdglaw.com

July 16, 2003

ORIGINAL DRILLING TITLE OPINION

Devon Energy Production Company, L.P.
20 N. Broadway, Suite 1500
Oklahoma City, OK 73102

Attention: Ms. Meg Muhlinghouse

Re: **Your West Red Lake Area** – the ownership of the oil and gas mineral estate in the N/2 of Section 35, Township 17 South, Range 27 East, N.M.P.M., Eddy County, New Mexico, as to the depths described below:

- 2. **Tract 1:** Federal Lease NMLC 050158, insofar as it covers the E/2 NE/4 and E/2 NW/4 of said Section 35, below 2,390 feet below the surface;
- Tract 2:** Federal Lease NMNM 0557370, insofar as it covers the SW/4 NW/4 of captioned Section 35, below 2,000 feet below the surface;
- Tract 3:** Federal Lease NMLC 067849, insofar as it covers the NW/4 NW/4 of captioned Section 35, as to depths below 2,000 feet below the surface; and
- Tract 4:** Federal Lease NMLC 055561, insofar as it covers the W/2 NE/4 of captioned Section 35, below the base of the San Andres Formation.

Ladies and Gentlemen:

At your request, we have examined the following:

MATERIALS EXAMINED

Prior Title Opinion

Drilling Opinion of Title No. 30,370, dated November 16, 2000, rendered by the law firm of Hinkle, Hensley, Shanor & Martin, L.L.P., addressed to Devon Energy Production Company, L.P., covering the ownership of the oil and gas mineral estate in captioned land and depths (except covering Tract 1 only as to depths below 2,500 feet below the surface), based upon the prior title opinions, abstract and examination of the records described therein, which together provided coverage of the Records of the Bureau of Land Management pertaining to said leases and lands from the inception of such records to August 2, 2000 at 9:00 a.m. and the Records of Eddy County, New Mexico, pertaining to said lands from the inception of such records to September 15, 2000 at 8:00 a.m.

Abstracts

1. Supplemental Abstract No. 50138, certified by Federal Abstract Company as covering the Plat Book Records, Historical Index Records, Serial Registers and the Case Files for Federal Leases NMLC 055561, NMLC 050158, NMLC 067849, NMNM 0557370 and NMLC 064050-A, in the United States Department of the Interior, Bureau of Land Management State Office at Santa



First Interstate Bank of Arizona,
Trustee u/w/o Howard B. Wright,
Deceased 2/3 of 1%

(c) a .5% overriding royalty interest owned as follows:

Joan Hudson Moore, as her separate property 1/8
Jonel Susan Grasso, as her separate property 1/8
Jane Ann Hudson Davis, as her
separate property 3/4

Tract 3:

NW/4 NW/4 (Covered by Federal Lease NMLC 067849, analyzed as Lease No. 3, below):

Record Title:

Hondo Oil & Gas Company All

Operating Rights:

Below 2,000 feet below the surface, LESS AND EXCEPT the Abo Formation (defined as from the base of the Drinkard Formation at approximately 5,325 feet to the top of the Wolfcamp Formation at approximately 6,533 feet:

Devon Energy Production Company, L.P. 1/2 ⁴
Occidental Permian Limited Partnership 1/2 ⁴

⁴ Each of these interests must bear its proportionate share of the following lease burdens:

(a) the 1/8 royalty provided for in Lease No. 3, analyzed below; and

(b) a .5% overriding royalty interest owned as follows:

Joan Hudson Moore, as her separate property 1/8
Jonel Susan Grasso, as her separate property 1/8
Jane Ann Hudson Davis, as her
separate property 3/4

Tract 4:

W/2 NE/4 (Covered by Federal Lease NMLC 055561, analyzed as Lease No. 4, below):

Record Title:

Occidental Permian Limited Partnership All

Operating Rights:

Below the base of the San Andres Formation:

Occidental Permian Limited Partnership All ⁵

JAMES BRUCE
ATTORNEY AT LAW

POST OFFICE BOX 1056
SANTA FE, NEW MEXICO 87504

369 MONTEZUMA, NO. 213
SANTA FE, NEW MEXICO 87501

(505) 982-2043 (Phone)
(505) 660-6612 (Cell)
(505) 982-2151 (Fax)

jamesbruc@aol.com

May 11, 2003

CERTIFIED MAIL - RETURN RECEIPT REQUESTED

To: Persons on Exhibit A

Ladies and gentlemen:

Enclosed is a copy of an application, filed with the New Mexico Oil Conservation Division by Devon Energy Production Company, L.P., requesting administrative approval of an unorthodox oil well location in the San Andres and Glorieta/Yeso formations in the NE $\frac{1}{4}$ NE $\frac{1}{4}$ of Section 34, Township 17 South, Range 27 East, N.M.P.M., Eddy County, New Mexico. You own an interest offsetting the well's location. If you object to the well's location, you must notify the Division in writing no later than Monday, May 31, 2004 (1220 South St. Francis Drive, Santa Fe, New Mexico 87505; attention: Michael E. Stogner). Failure to object will preclude you from contesting this matter at a later date.

Very truly yours,

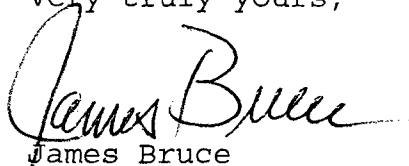

James Bruce

Attorney for Devon Energy
Production Company, L.P.



EXHIBIT A

Jane Ann Hudson Davis
6770 Wolf Creek Court
Rio Rancho, New Mexico 87124

Jonel Susan Grasso
11 Ocean Ridge
Laguna Niguel, California 92677

Joan A. Hudson
c/o Sun Trust Banks, Inc.
801 Laurel Oak Drive
Naples, Florida 34108

Occidental Permian Limited Partnership
P.O. Box 50250
Midland, Texas 79710

CMD :
OG6IWCM

ONGARD
INQUIRE WELL COMPLETIONS

05/11/04 17:09:02
OGOMES -TPEM

API Well No : 30 15 29108 Eff Date : 03-17-1997 WC Status : A
Pool Idn : 51300 RED LAKE,QUEEN-GRAYBURG-SA
OGRID Idn : 6137 DEVON ENERGY PRODUCTION COMPANY, LP
Prop Idn : 19421 EAGLE 34 A FEDERAL

Well No : 001
GL Elevation: 3526

U/L Sec Township Range North/South East/West Prop/Act (P/A)

B.H. Locn : A 34 17S 27E FTG 330 F N FTG 990 F E P
Lot Identifier:
Dedicated Acre: 40.00
Lease Type : F
Type of consolidation (Comm, Unit, Forced Pooling - C/U/F/O) :

M0025: Enter PF keys to scroll

PF01 HELP PF02 PF03 EXIT PF04 GOTO PF05 PF06
PF07 PF08 PF09 PF10 NEXT-WC PF11 HISTORY PF12 NXTREC

CMD : ONGARD
OG6ACRE C102-DEDICATE ACREAGE

05/11/04 17:09:09
OGOMES -TPEM
Page No : 1

API Well No : 30 15 29108 Eff Date : 08-19-1996
Pool Idn : 51300 RED LAKE;QUEEN-GRAYBURG-SA
Prop Idn : 19421 EAGLE 34 A FEDERAL
Spacing Unit : 49320 OCD Order :
Sect/Twp/Rng : 34 17S 27E Acreage : 40.00 Revised C102? (Y/N) :
Dedicated Land:

S Base U/L Sec Twp Rng Acreage L/W Ownership Lot Idn

A 34 17S 27E 40.00 N FD

E0005: Enter data to modify or PF keys to scroll

PF01 HELP PF02 PF03 EXIT PF04 GOTO PF05 PF06 CONFIRM
PF07 BKWD PF08 FWD PF09 PF10 LAND PF11 NXTSEC PF12 RECONF

CMD : ONGARD 05/11/04 17:09:18
 OG6IPRD INQUIRE PRODUCTION BY POOL/WELL OGMES -TPEM
 Page No: 1

OGRID Identifier : 6137 DEVON ENERGY PRODUCTION COMPANY, LP
 Pool Identifier : 51300 RED LAKE;QUEEN-GRAYBURG-SA
 API Well No : 30 15 29108 Report Period - From : 01 2003 To : 04 2004

API Well No	Property Name	Prodn. Days MM/YY Prod	Production Volumes Gas Oil Water	Well Stat
30 15 29108	EAGLE 34 A FEDERAL	01 03 31	527 30 1997	P
30 15 29108	EAGLE 34 A FEDERAL	02 03 28	570 53 1801	P
30 15 29108	EAGLE 34 A FEDERAL	03 03 31	596 51 1655	P
30 15 29108	EAGLE 34 A FEDERAL	04 03 30	534 82 1977	P
30 15 29108	EAGLE 34 A FEDERAL	05 03 31	567 87 1813	P
30 15 29108	EAGLE 34 A FEDERAL	06 03 30	498 74 949	P
30 15 29108	EAGLE 34 A FEDERAL	07 03 31	482 52 1098	P

Reporting Period Total (Gas, Oil) :

M0025: Enter PF keys to scroll

PF01 HELP PF02 PF03 EXIT PF04 GOTO PF05 PF06 CONFIRM
 PF07 BKWD PF08 FWD PF09 PF10 NXTPool PF11 NXTOGD PF12

CMD : ONGARD 05/11/04 17:09:20
 OG6IPRD INQUIRE PRODUCTION BY POOL/WELL OGOMES -TPEM
 Page No: 2

OGRID Identifier : 6137 DEVON ENERGY PRODUCTION COMPANY, LP
 Pool Identifier : 51300 RED LAKE;QUEEN-GRAYBURG-SA
 API Well No : 30 15 29108 Report Period - From : 01 2003 To : 04 2004

API Well No	Property Name	Prodn. Days MM/YY Prod	Production Volumes Gas Oil Water	Well Stat
30 15 29108	EAGLE 34 A FEDERAL	08 03 31	500 72 767	P
30 15 29108	EAGLE 34 A FEDERAL	09 03 30	558 44 321	P
30 15 29108	EAGLE 34 A FEDERAL	10 03 31	484 45 640	P
30 15 29108	EAGLE 34 A FEDERAL	11 03 30	341 47 594	P
30 15 29108	EAGLE 34 A FEDERAL	12 03 31	384 49 642	P
30 15 29108	EAGLE 34 A FEDERAL	01 04 31	553 52 605	P
30 15 29108	EAGLE 34 A FEDERAL	02 04 29	440 59 627	P
Reporting Period Total (Gas, Oil) :		7034	797	15486

E0049: User may continue scrolling.

PF01 HELP PF02 PF03 EXIT PF04 GOTO PF05 PF06 CONFIRM
 PF07 BKWD PF08 FWD PF09 PF10 NXTPPOOL PF11 NXTOGD PF12

county Eddy pool Northeast Red Lake-Glorieta-Yeso

TOWNSHIP 17 South Range 27 East NMPM

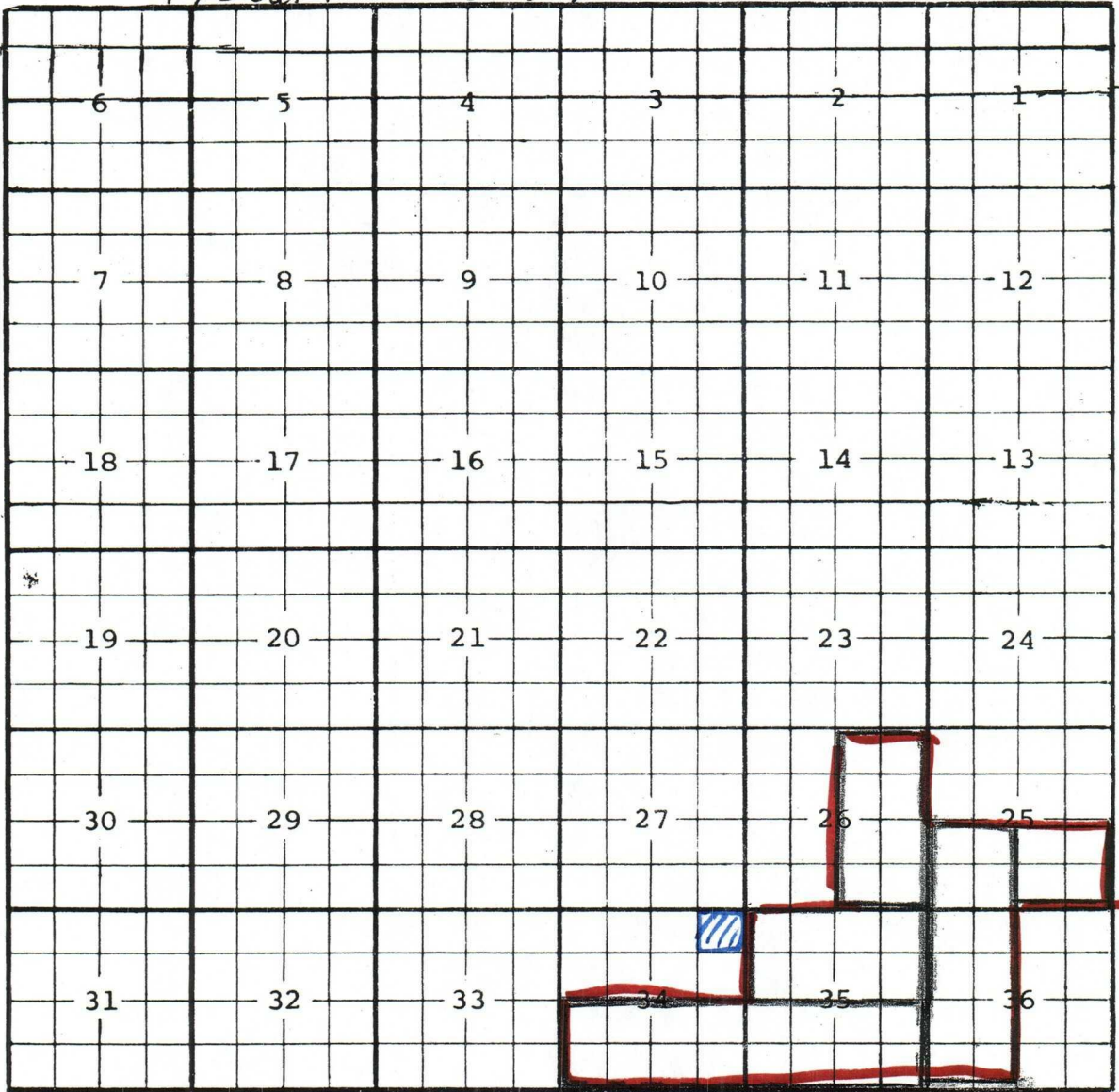

Ext: $\frac{S}{2}$ Sec. 34, $\frac{S}{2}$ Sec. 35 (R-11170, 4-7-99) Ext: $\frac{SW}{4}$ Sec. 25, $\frac{W}{2}$ Sec. 36 (R-11359, 4-12-00)

Ext: $\frac{E}{2}$ Sec. 26 (R-11470, 10-11-00) Ext: $\frac{SE}{4}$ Sec. 25 (R-11544, 3-13-00)

Ext: $\frac{N}{2}$ Sec. 35 (R-12083, 1-14-04)