

NSL 5/30/00

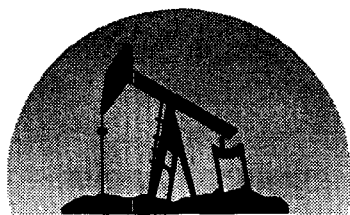

**marbob**  
energy corporation

May 9, 2000

New Mexico Oil Conservation Division  
2040 South Pacheco  
Santa Fe, New Mexico 87505

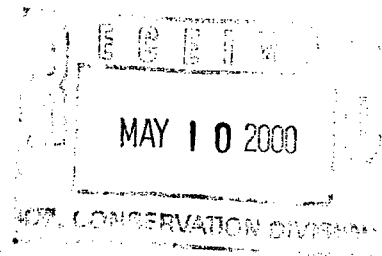

RE: Application for Administrative Approval  
To Drill at an Unorthodox Location

Gentlemen:

Pursuant to NMOCD Rule 104, Marbob Energy Corporation respectfully requests administrative approval to drill Marbob's LP State No. 2 at an unorthodox location of 2310 feet from the north line and 230 feet from the west line of Section 5 in Township 18 South, Range 28 East. This well will test the Yeso formation making it a 40 acre spacing unit. Unit E is being dedicated as the proration unit.

The LP State No. 2 was originally staked at an orthodox location of 2310 feet from the north line and 230 feet from the west line in Section 5. At the orthodox location, the center flag was ten feet off of Eddy County Road 206. The well pad would have encroached on the county road. By moving 100 feet unorthodox, Marbob feels they can safely drill and produce the LP State No. 2 without causing danger to our personnel or people on this heavily traveled county road. A move to the east would have remained orthodox, but

encountered numerous pipelines and a Duke Energy (formerly GPM) Compressor Station.

To aid in your review of this application, the following documents are attached:

- A. Form C-102 for LP State No. 2
- B. Form C-101 for LP State No. 2 (drill only)
- C. Plat showing proration units, wells in area, and affected ownership
- D. Topographical map with LP State No. 2 plotted out
- E. Notification List

Please do not hesitate to contact me should you require any additional information. Thank you for your assistance with this matter.

Sincerely,

A handwritten signature in black ink, appearing to read "Dean Chumbley", written over a horizontal line.

Dean Chumbley  
Land Department

DC/mm

Cc: Oil Conservation Division - Artesia



# NEW MEXICO ENERGY, MINERALS and NATURAL RESOURCES DEPARTMENT

GARY E. JOHNSON

Governor

Jennifer A. Salisbury

Cabinet Secretary

May 26, 2000

Lori Wrotenbery

Director

Oil Conservation Division

MAY 30 2000

Marbob Energy Corporation  
P. O. Box 227  
Artesia, New Mexico 88211-0227

Attention: Dean Chumbley

**Re: Administrative application for an exception to Division Rule 104.B (1), revised by Division Order No. R-11231, issued by the New Mexico Oil Conservation Commission in Case No. 12119 on August 12, 1999, to drill the proposed LP State Well No.2 (API No. 30-015-31109) at an unorthodox oil well location 2310 feet from the North line and 230 feet from the West line (Unit E) of Section 5, Township 18 South, Range 28 East, NMPM, to test both the Artesia-Queen-Grayburg-San Andres Pool and the Undesignated Artesia-Glorieta-Yeso Pool, Eddy County, New Mexico, within a standard 40-acre oil spacing and proration unit for both pools comprising the SW/4 NW/4 (Unit E) of Section 5.**

Dear Mr. Chumbley:

It appears that your application is incomplete: (i) with respect to notice, the 40-acre tract to the southwest of the subject unit is considered to be an adversely affected offsetting tract; also (ii) please submit a detailed topographic/surface plat that identifies the features mentioned and explain why no other location within the standard drilling window for this particular 40-acre tract is suitable for a well site. I am therefore returning this application at this time.

Sincerely,

Michael E. Stogner  
Chief Hearing Officer/Engineer

cc: New Mexico Oil Conservation Division - Artesia  
New Mexico State Land Office - Santa Fe  
Kathy Valdes, NMOCD - Santa Fe  
William F. Carr, Legal Counsel for Marbob Energy Corporation - Artesia  
Raye Miller, Marbob Energy Corporation - Artesia

Form C-102  
Revised February 10, 1984  
Submit to Appropriate District Office  
State Lease - 4 Copies  
Fee Lease - 3 Copies

	<b>OPERATOR CERTIFICATION</b>  <i>I hereby certify the the information contained herein is true and complete to the best of my knowledge and belief.</i>  <u>Robin Cockrum</u> Signature <u>ROBIN COCKRUM</u> Printed Name <u>PRODUCTION ANALYST</u> Title <u>4/17/00</u> Date						
	<b>SURVEYOR CERTIFICATION</b>  <i>I hereby certify that the well location shown on this plat was plotted from field notes of actual surveys made by me or under my supervision, and that the same is true and correct to the best of my belief.</i>  <p style="text-align: center;">APRIL 10, 2000</p> <table border="1"><tr><td>Date Surveyed</td><td>DC</td></tr><tr><td>Signature &amp; Seal of Professional Surveyor</td><td></td></tr><tr><td>Certificate No.</td><td>RONALD J. EIDSON 3239 GARY EIDSON 12641 WILSON McDONALD 12185</td></tr></table>		Date Surveyed	DC	Signature & Seal of Professional Surveyor		Certificate No.
Date Surveyed	DC						
Signature & Seal of Professional Surveyor							
Certificate No.	RONALD J. EIDSON 3239 GARY EIDSON 12641 WILSON McDONALD 12185						

MAY 03 2000

MAY 03 2000

District I  
PO Box 1980, Hobbs, NM 88241-1980District II  
811 South First, Artesia, NM 88210District III  
1000 Rio Brazos Rd., Aztec, NM 87410District IV  
2040 South Pacheco, Santa Fe, NM 87505State of New Mexico  
Energy, Minerals & Natural Resources DepartmentForm C-101  
Revised October 18, 1994  
Instructions on back  
Submit to Appropriate District Office  
State Lease - 6 Copies  
Fee Lease - 5 CopiesOIL CONSERVATION DIVISION  
2040 South Pacheco  
Santa Fe, NM 87505☐ AMENDED REPORT

## APPLICATION FOR PERMIT TO DRILL, RE-ENTER, DEEPEN, PLUG BACK, OR ADD A ZONE

Operator Name and Address MARBOB ENERGY CORPORATION P.O. BOX 227 ARTESIA, NM 88210		OGRID Number 14049
Property Code 25702		API Number 30-015-31102
Property Name LP STATE		Well No. 2

## Surface Location

UL or lot no.	Section	Township	Range	Lot Idn	Feet from the	North/South line	Feet from the	East/West Line	County
E	5	18S	28E		2310	NORTH	230	WEST	EDDY

## Proposed Bottom Hole Location If Different From Surface

UL or lot no.	Section	Township	Range	Lot Idn	Feet from the	North/South line	Feet from the	East/West Line	County
Proposed Pool 1 ARTESIA (QUEEN GRBG SA) QS					Proposed Pool 2				

Work Type Code N	Well Type Code O	Cable/Rotary R	Lease Type Code S	Ground Level Elevation 3649
Multiple No	Proposed Depth 5000	Formation YESO	Contractor UNITED	Spud Date 05-17-00

## Proposed Casing and Cement Program

Hole Size	Casing Size	Casing weight/foot	Setting Depth	Sacks of Cement	Estimated TOC
12 1/4"	8 5/8"	24#	550'	400 SX	<del>ATTEMPT TO CIRC</del>
7 7/8"	5 1/2"	17#	5000'	600 SX	SUFFICIENT TO COVER
					200' ABOVE ALL KNOWN
					OIL AND GAS HORIZONS

<sup>22</sup>Describe the proposed program. If this application is to DEEPEN or PLUG BACK give the data on the present productive zone and proposed new productive zone. Describe the blowout prevention program, if any. Use additional sheets if necessary.

DRILL TO 550', RUN & CMT 8 5/8" CSG, REDUCE HOLE & DRILL TO 5000', RUN & CMT 5 1/2" CSG, PUT WELL ON PRODUCTION

Drill Only, NSL needed to produce

<sup>23</sup> I hereby certify that the information given above is true and complete to the best of my knowledge and belief.		OIL CONSERVATION DIVISION	
Signature: <i>Robin Cockrum</i>		Approved By: <i>Jim W. Bump</i>	
Printed name: ROBIN COCKRUM		Title: SUPERVISOR, DISTRICT II	
Title: PRODUCTION ANALYST		Approval Date: 4-25-00	Expiration Date: 4-25-01
Date: 03-17-00	Phone: 748-3303	Conditions of Approval: Attached: <input type="checkbox"/>	

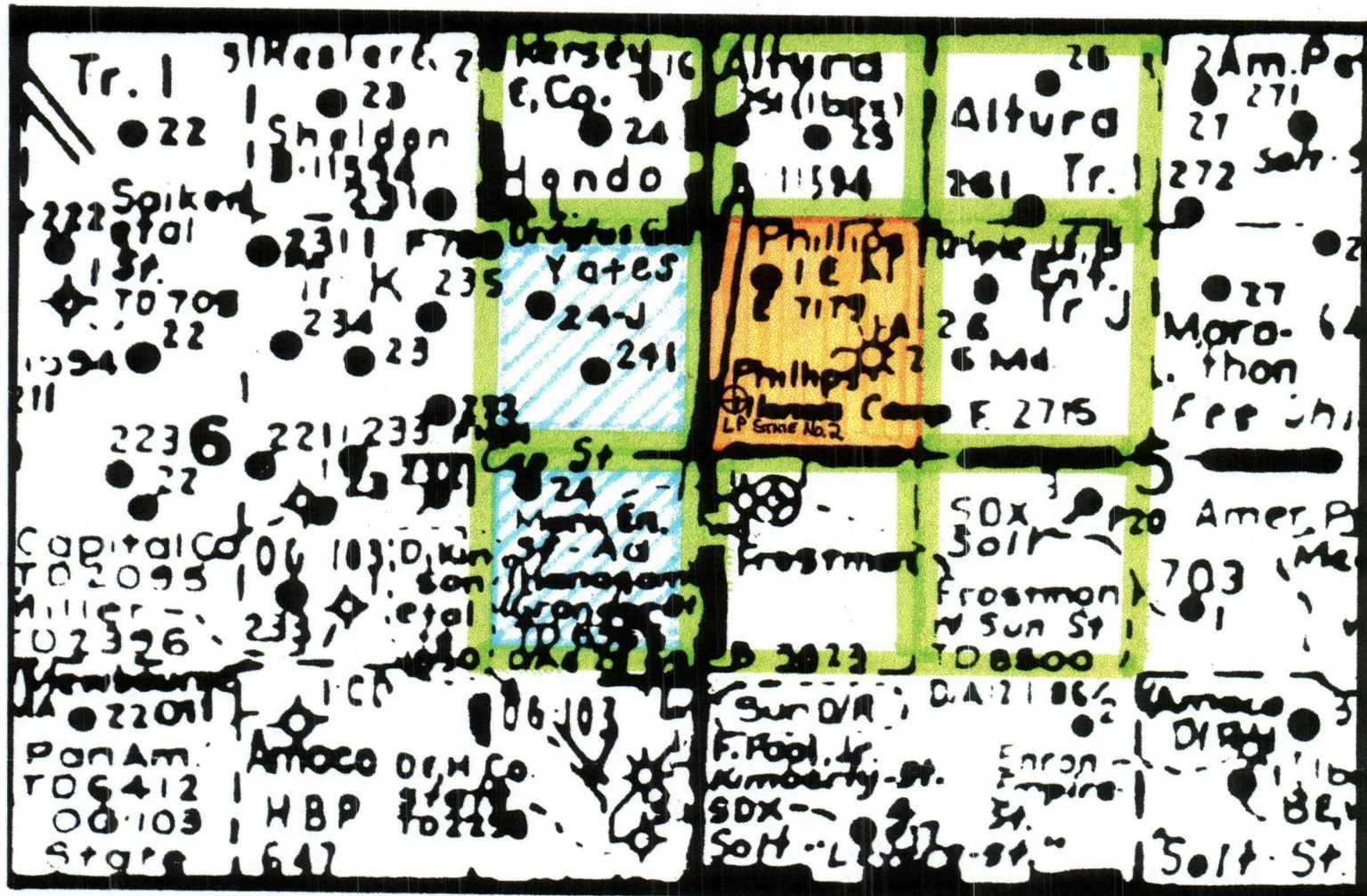

LP State No. 2 proration unit



Offset proration units



Affected proration units

Ownership: Devon Energy Corporation  
Louis Dreyfus Natural Gas  
Marathon Oil  
Yates Petroleum Corporation

# LOCATION VERIFICATION MAP

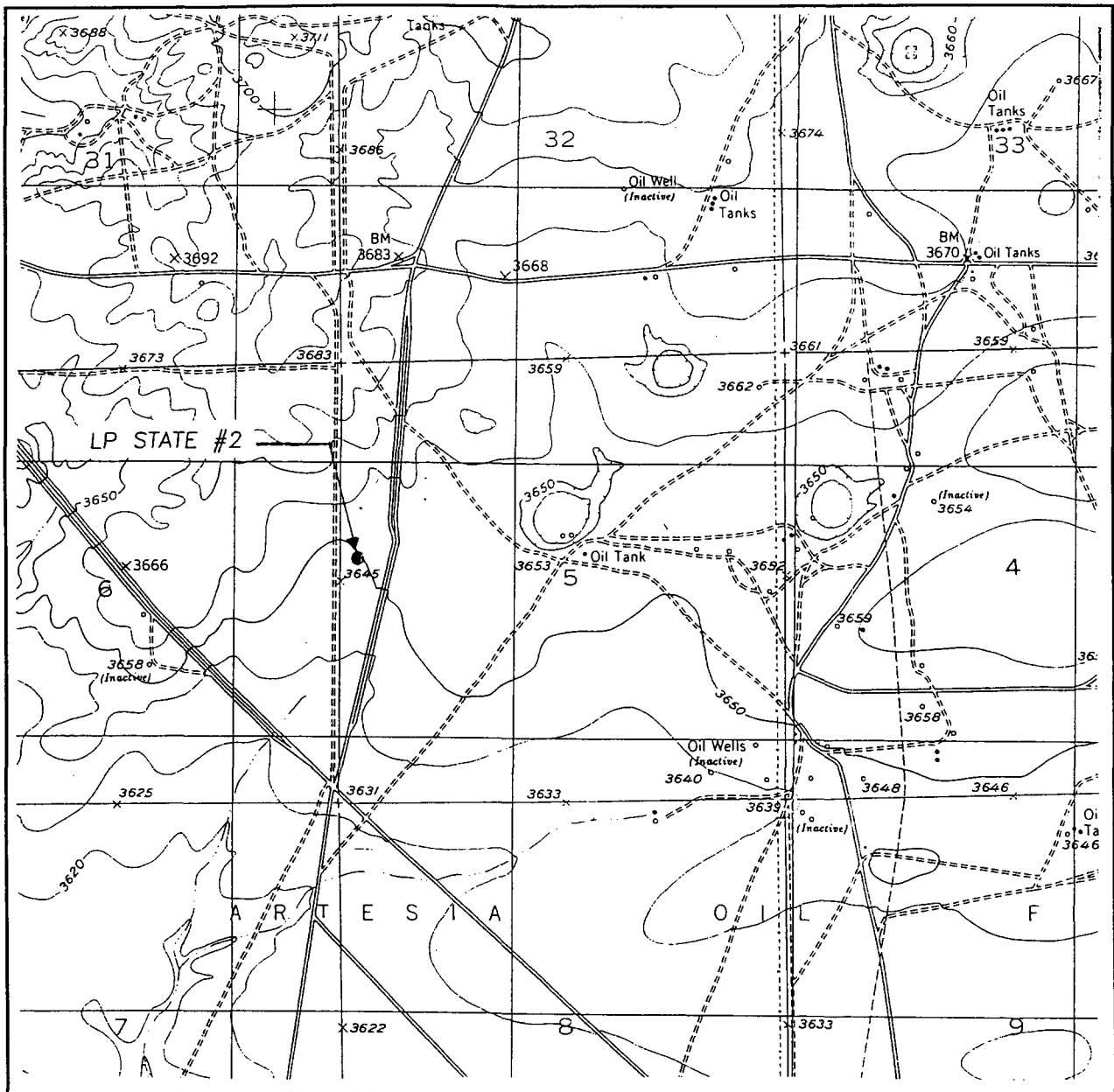

SCALE: 1" = 2000'

CONTOUR INTERVAL:  
RED LAKE - 10'

SEC. 5 TWP. 18-S RGE. 28-E

SURVEY N.M.P.M.

COUNTY EDDY

DESCRIPTION 2310' FNL & 230' FWL

ELEVATION 3649

OPERATOR MARBOB ENERGY CORP.

LEASE LP STATE

U.S.G.S. TOPOGRAPHIC MAP

RED LAKE, N.M.

**JOHN WEST SURVEYING**  
**HOBBS, NEW MEXICO**  
**(505 393-3117)**

## Notification List

NM Oil Conservation Division  
811 South First Street  
Artesia, New Mexico 88210

Yates Petroleum Corporation  
105 South Fourth Street  
Artesia, New Mexico 88210

Marathon Oil Company  
Attn: Wayne Ransbottom  
P. O. Box 552  
Midland, Texas 79702

Louis Dreyfus Natural Gas  
Attn: Joe Hammond  
14000 Quail Springs Pkwy, Ste 600  
Oklahoma City, OK 73134-2600

Devon Energy  
Attn: Carla Wood  
20 N. Broadway, Suite 1500  
Oklahoma City, OK 73102





**marbob**  
energy corporation

May 8, 2000

146D  
MAY 15 2000

MAY 15 2000

Marathon Oil Company  
Post Office Box 552  
Midland, Texas 79702

Attn: Wayne Ransbottom

**RE: Application for Administrative Approval of Unorthodox Location**  
**LP State #2 - 2310' FNL and 230' FWL**  
**Section 5, T-18S, R-28E, Eddy County, New Mexico**

Dear Mr. Ransbottom:

Marbob Energy Corporation has submitted an Application to the Oil Conservation Division for the unorthodox location unit for the above described well. A copy of the Application is enclosed for your review.

Please accept this letter as the required notification. If you object, please notify the following:

Oil Conservation Division  
2040 South Pacheco  
Santa Fe, New Mexico 87505  
Attention: Mr. Mike Stogner

If you have any questions regarding the Application, please contact me. If you do not object to the location as proposed, please sign the waiver below.

Sincerely,

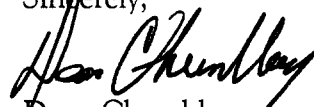
  
Dean Chumbley  
Land Department

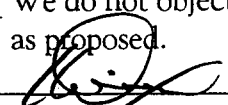
☒ We do not object to location  
as proposed.  
By:   
Name: Marathon Oil Company  
Title: Ken Dixon-Advanced Landman  
Date: 5-20-00

RECEIVED

MAY 10 2000

MARATHON OIL COMPANY  
MCR LAND DEPARTMENT



**marbob**  
energy corporation

✓ MB  
5-19-00  
CC: Gayle  
Riggs  
Eenie Butross  
Jim Doherty  
NO OBJECTION

May 8, 2000

Devon Energy  
20 North Broadway, Suite 1500  
Oklahoma City, Oklahoma 73102

Attn: Ms. Carla Wood

**RE: Application for Administrative Approval of Unorthodox Location**  
**LP State #2 - 2310' FNL and 230' FWL**  
**Section 5, T-18S, R-28E, Eddy County, New Mexico**

Dear Ms. Wood:

Marbob Energy Corporation has submitted an Application to the Oil Conservation Division for the unorthodox location unit for the above described well. A copy of the Application is enclosed for your review.

Please accept this letter as the required notification. If you object, please notify the following:

Oil Conservation Division  
2040 South Pacheco  
Santa Fe, New Mexico 87505  
Attention: Mr. Mike Stogner

If you have any questions regarding the Application, please contact me. If you do not object to the location as proposed, please sign the waiver below.

Sincerely,

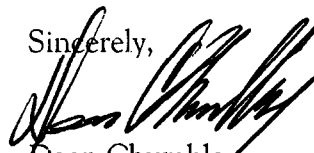
  
Dean Chumbley  
Land Department

✓ We do not object to location  
as proposed.

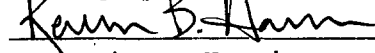
By:   
Name: Kevin B. Harwi  
Title: District Land Supervisor  
Date: June 8, 2000 ]

RECEIVED  
MAY 11 2000  
LAND DEPARTMENT

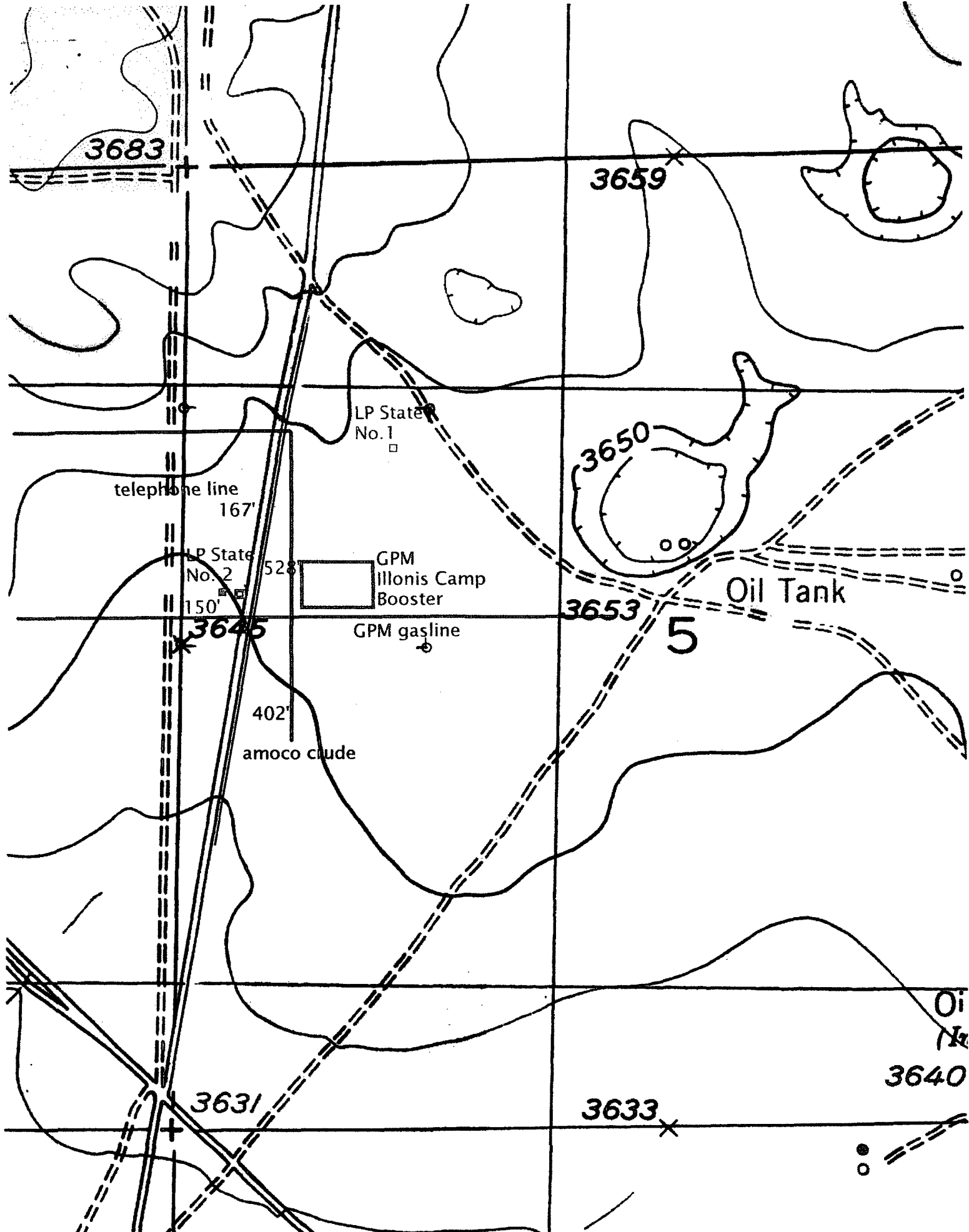



**marbob**  
energy corporation

JUN 15 2000

NEW MEXICO  
OIL CONSERVATION DIVISION

June 14, 2000

New Mexico Oil Conservation Division  
2040 South Pacheco  
Santa Fe, New Mexico 87505

Attn: Michael E. Stogner  
Chief Hearing Officer / Engineer

RE: LP State No. 2 - 2310' FNL and 230' FNL  
E - Section 5-18S-28E, Eddy County, New Mexico

Dear Mr. Stogner:

Please find enclosed Marbob's previously submitted Application for Administrative Approval to Drill at an Unorthodox Location. Attached to this application, for the above referenced well, is the additional information you requested in your May 26, 2000 letter. As you may recall, I spoke with you via the telephone in regards to notifying the owners of the missed proration unit. You said there was no need for additional notices since the additional proration unit is the same ownership as the originally noticed unit. I apologize for failing to recognize this unit as an adversely affected offsetting tract.

The enclosed topographic/surface plat has been altered as to Eddy County Road 206. The plat provided by John West Surveying (original application) shows County Road 206 as two roads side by side. In reality, County Road 206 is one two lane paved road as shown on the more detailed topographical/surface plat. A buried telephone line exists fifteen feet off the edge of the payment to the east. The telephone line is 167' from the LP State No. 2 unorthodox location and is illustrated in red on the plat. The LP State No. 2 is illustrated in magenta. The unorthodox location is shown as a solid square and the orthodox location as a hollow square. An Amoco crude pipeline is shown in green and is 402' away from the unorthodox location. Shown in blue is the Illinois Camp Booster, 528' away to the east, and a gas line 150' away to the south. The plat shows GPM as owner of the Booster Station and gas line because that is the way it is in the field. As you may know, this system is now owned and operated by Duke Energy

Services. A Duke representative requested we do not plan any locations within 500' of the Illinois Camp Booster due to satisfy concerns. Marbob Energy has applied for and received approval to drill the LP State No. 1 at 1650' FNL and 990' FWL. It is shown in light blue.

An orthodox location on the east side of County Road 206, when moved east far enough as not to impact the buried telephone line, would encroach on Duke Energy's "Buffer Zone" around the Illinois Camp Booster Station. Also, if moved to a location 100' east of the telephone line, it would impact Amoco's crude line. The reasons being because the well pad would have to be twisted so that it would remain parallel to the angle of the county road and telephone line. Therefore, it shortens the distance between the telephone line and Amoco's line on the north end. A move due north would require approximately 430' in length so as to have at least 100' between the well bore and the edge of County Road 206. If moved north, we believe we could not adequately drain the reserves from the SW/4SW/4NW/4.

Upon review of the supplied data, if you still remain unsatisfied with my presentation of the area, I would gladly meet with you or any OCD personnel from the Artesia office at this location. Please contact me if you have any questions or require further information. Thank you for reviewing this application.

Sincerely,

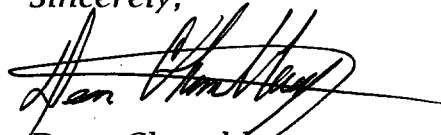

Dean Chumbley  
Land Department

DC/mm  
Enclosure



# NEW MEXICO ENERGY, MINERALS and NATURAL RESOURCES DEPARTMENT

**GARY E. JOHNSON**  
Governor  
**Jennifer A. Salisbury**  
Cabinet Secretary

May 26, 2000

**Lori Wrotenberg**  
Director  
Oil Conservation Division

**Marbob Energy Corporation**  
**P. O. Box 227**  
**Artesia, New Mexico 88211-0227**

**Attention: Dean Chumbley**

**Re: *Administrative application for an exception to Division Rule 104.B (1), revised by Division Order No. R-11231, issued by the New Mexico Oil Conservation Commission in Case No. 12119 on August 12, 1999, to drill the proposed LP State Well No.2 (API No. 30-015-31109) at an unorthodox oil well location 2310 feet from the North line and 230 feet from the West line (Unit E) of Section 5, Township 18 South, Range 28 East, NMPM, to test both the Artesia-Queen-Grayburg-San Andres Pool and the Undesignated Artesia-Glorieta-Yeso Pool, Eddy County, New Mexico, within a standard 40-acre oil spacing and proration unit for both pools comprising the SW/4 NW/4 (Unit E) of Section 5.***

Dear Mr. Chumbley:

It appears that your application is incomplete: (i) with respect to notice, the 40-acre tract to the southwest of the subject unit is considered to be an adversely affected offsetting tract; also (ii) please submit a detailed topographic/surface plat that identifies the features mentioned and explain why no other location within the standard drilling window for this particular 40-acre tract is suitable for a well site. I am therefore returning this application at this time.

Sincerely,

Michael E. Stogner  
Chief Hearing Officer/Engineer

cc: New Mexico Oil Conservation Division - Artesia  
New Mexico State Land Office - Santa Fe  
Kathy Valdes, NMOCD - Santa Fe  
William F. Carr, Legal Counsel for Marbob Energy Corporation - Artesia  
Raye Miller, Marbob Energy Corporation - Artesia

CMD :  
OG5SECTONGARD  
INQUIRE LAND BY SECTION05/26/00 10:12:08  
OGOMES -TQBF  
PAGE NO: 1

Sec : 05 Twp : 18S Rng : 28E Section Type : NORMAL

4 40.20 CS B11594 0004 AMOCO PROD CO & S C U 11/10/54 A A	3 40.21 CS X00647 0361 AMOCO PRODUCTION C U 11/14/32 A A	2 40.23 CS B03823 0010 OCCIDENTAL PERMIA C U 02/11/45 A A A A	1 40.24 CS B03823 0010 OCCIDENTAL PERMIA C U 02/11/45 A A A A
E 40.00 CS E07179 0001 PHILLIPS PETROLEU C U 06/10/63 A A A A	F 40.00 CS E02715 0005 PURE ENERGY GROUP C U 06/10/59 A	G 40.00 CS X00647 0154 MARATHON OIL CO C U 11/14/32 A	H 40.00 CS X00647 0154 MARATHON OIL CO C U 11/14/32 A

PF01 HELP  
PF07 BKWDPF02  
PF08 FWDPF03 EXIT  
PF09 PRINTPF04 GoTo  
PF10 SDIVPF05  
PF11PF06  
PF12

CMD :  
OG5SECTONGARD  
INQUIRE LAND BY SECTION05/26/00 10:12:13  
OGOMES -TQBH  
PAGE NO: 2

Sec : 05 Twp : 18S Rng : 28E Section Type : NORMAL

L 40.00 CS B03823 0009 BULLDOG ENERGY CO C 02/11/45 A A	K 40.00 CS X00703 0027 MARATHON OIL CO C 12/20/32 A	J 40.00 CS X00703 0027 MARATHON OIL CO C 12/20/32 A	I 40.00 CS X00703 0027 MARATHON OIL CO C 12/20/32
M 40.00 CS X00703 0027 MARATHON OIL CO C 12/20/32 A	N 40.00 CS X00703 0027 MARATHON OIL CO C 12/20/32 A	O 40.00 CS B03823 0009 BULLDOG ENERGY CO C 02/11/45 A A A	P 40.00 CS B03823 0009 BULLDOG ENERGY CO C 02/11/45 A P

PF01 HELP  
PF07 BKWDPF02  
PF08 FWDPF03 EXIT  
PF09 PRINTPF04 GoTo  
PF10 SDIVPF05  
PF11PF06  
PF12



CMD : ONGARD 05/26/00 10:12:53  
OG6C101 C101-APPLICATION FOR PERMIT TO DRILL OGOMES -TQBH

OGRID Idn : 14049 API Well No: 30 15 31086 APD Status(A/C/P): A  
Opr Name, Addr: MARBOB ENERGY CORP Aprvl/Cncl Date : 04-18-2000  
PO BOX 227  
ARTESIA,NM 88211-0227

Prop Idn: 25702 LP STATE Well No: 1

	U/L	Sec	Township	Range	Lot Idn	North/South	East/West
Surface Locn	: E	5	18S	28E		FTG 1650 F N	FTG 990 F W
OCD U/L	: E		API County	: 15			

Work typ(N/E/D/P/A) : N Well typ(O/G/M/I/S/W/C): O Cable/Rotary (C/R) : F  
Lease typ(F/S/P/N/J/U/I): S Ground Level Elevation : 3657

State Lease No: Multiple Comp (S/M/C) : N  
Prpsd Depth : 5000 Prpsd Frmtn : ARTESIA-QN-GB-SA

E0009: Enter data to modify record

PF01 HELP	PF02	PF03 EXIT	PF04 GoTo	PF05	PF06 CONFIRM
PF07	PF08	PF09 PRINT	PF10 C102	PF11 HISTORY	PF12

CMD : ONGARD 05/26/00 10:13:48  
OG6C101 C101-APPLICATION FOR PERMIT TO DRILL OGOMES -TQBE

OGRID Idn : 14049 API Well No: 30 15 31109 APD Status(A/C/P): A  
Opr Name, Addr: MARBOB ENERGY CORP Aprvl/Cncl Date : 04-25-2000  
PO BOX 227  
ARTESIA,NM 88211-0227

Prop Idn: 25702 LP STATE Well No: 2

	U/L	Sec	Township	Range	Lot Idn	North/South	East/West
	---	---	-----	-----	-----	-----	-----
Surface Locn :	E	5	18S	28E		FTG 2301 F N	FTG 230 F W
OCD U/L :	E		API County :	15			

Work typ(N/E/D/P/A) : N Well typ(O/G/M/I/S/W/C): O Cable/Rotary (C/R) : F  
Lease typ(F/S/P/N/J/U/I): S Ground Level Elevation : 3649

State Lease No: Multiple Comp (S/M/C) : N  
Prpsd Depth : 5000 Prpsd Frmtn : ARTESIA-QN-GB-SA

E0009: Enter data to modify record

PF01 HELP	PF02	PF03 EXIT	PF04 GoTo	PF05	PF06 CONFIRM
PF07	PF08	PF09 PRINT	PF10 C102	PF11 HISTORY	PF12

District I  
PO Box 1980, Hobbs, NM 88241-1980

District II  
811 South First, Artesia, NM 88210

District III  
1000 Rio Brazos Rd., Aztec, NM 87410

District IV  
2040 South Pacheco, Santa Fe, NM 87505

State of New Mexico  
Energy, Minerals & Natural Resources Department

Form C-101  
Revised October 18, 1994  
Instructions on back  
Submit to Appropriate District Office  
State Lease - 6 Copies  
Fee Lease - 5 Copies

OIL CONSERVATION DIVISION

2040 South Pacheco  
Santa Fe, NM 87505

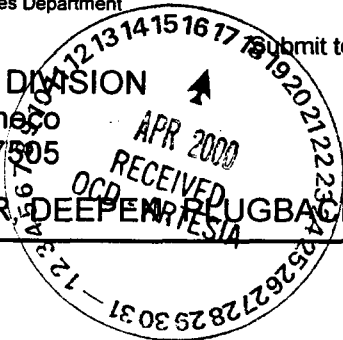

☐ AMENDED REPORT

APPLICATION FOR PERMIT TO DRILL, RE-ENTER, DEEPEN, PLUG BACK, OR ADD A ZONE

Operator Name and Address MARBOB ENERGY CORPORATION P.O. BOX 227 ARTESIA, NM 88210		GRID Number 14049
		API Number 30-0 15-31109
Property Code 25702	Property Name LP STATE	Well No. 2

Surface Location

UL or lot no.	Section	Township	Range	Lot Idn	Feet from the	North/South line	Feet from the	East/West Line	County
E	5	18S	28E		2310	NORTH	230	WEST	EDDY

Proposed Bottom Hole Location If Different From Surface

UL or lot no.	Section	Township	Range	Lot Idn	Feet from the	North/South line	Feet from the	East/West Line	County
Proposed Pool 1 ARTESIA (QUEEN GRBG SA) QS					Proposed Pool 2				

Work Type Code N	Well Type Code O	Cable/Rotary R	Lease Type Code S	Ground Level Elevation 3649
Multiple No	Proposed Depth 5000	Formation YESO	Contractor UNITED	Spud Date 05-17-00

Proposed Casing and Cement Program

Hole Size	Casing Size	Casing weight/foot	Setting Depth	Sacks of Cement	Estimated TOC
12 1/4"	8 5/8"	24#	550'	400 SX	<del>SUFFICIENT TO COVER</del> CIRC
7 7/8"	5 1/2"	17#	5000'	600 SX	SUFFICIENT TO COVER
					200' ABOVE ALL KNOWN
					OIL AND GAS HORIZONS

Describe the proposed program. If this application is to DEEPEN or PLUG BACK give the data on the present productive zone and proposed new productive zone. Describe the blowout prevention program, if any. Use additional sheets if necessary.

DRILL TO 550', RUN & CMT 8 5/8" CSG, REDUCE HOLE & DRILL TO 5000', RUN & CMT 5 1/2" CSG, PUT WELL ON PRODUCTION

Drill only, NSL needed to produce

I hereby certify that the information given above is true and complete to the best of my knowledge and belief.

Signature:

Robin Cockrum

Printed name: ROBIN COCKRUM

Title: PRODUCTION ANALYST

Date: 03-17-00

Phone: 748-3303

OIL CONSERVATION DIVISION

Approved By:

Title:

Approval Date: APR 25 2000

Expiration Date: APR 25 2001

Conditions of Approval:  
Attached: ☐

DISTRICT I  
P.O. Box 1980, Hobbs, NM 88241-1980

State of New Mexico  
Energy, Minerals and Natural Resources Department

Form C-102  
Revised February 10, 1994  
Submit to Appropriate District Office  
State Lease - 4 Copies  
Fee Lease - 3 Copies

DISTRICT II  
P.O. Drawer DD, Artesia, NM 88211-0719

DISTRICT III  
1000 Rio Brazos Rd., Aztec, NM 87410

DISTRICT IV  
P.O. BOX 2088, SANTA FE, N.M. 87504-2088

OIL CONSERVATION DIVISION

P.O. Box 2088  
Santa Fe, New Mexico 87504-2088

☐ AMENDED REPORT

WELL LOCATION AND ACREAGE DEDICATION PLAT

API Number	Pool Code	Pool Name
		ARTESIA (QUEEN GRBG SA) QS
Property Code	Property Name LP STATE	Well Number 2
OGRID No. 14049	Operator Name MARBOB ENERGY CORPORATION	Elevation 3649

Surface Location

UL or lot No.	Section	Township	Range	Lot Idn	Feet from the	North/South line	Feet from the	East/West line	County
E	5	18 S	28 E		2310	NORTH	230	WEST	EDDY

Bottom Hole Location If Different From Surface

UL or lot No.	Section	Township	Range	Lot Idn	Feet from the	North/South line	Feet from the	East/West line	County
Dedicated Acres 40	Joint or Infill	Consolidation Code	Order No.						

NO ALLOWABLE WILL BE ASSIGNED TO THIS COMPLETION UNTIL ALL INTERESTS HAVE BEEN CONSOLIDATED  
OR A NON-STANDARD UNIT HAS BEEN APPROVED BY THE DIVISION

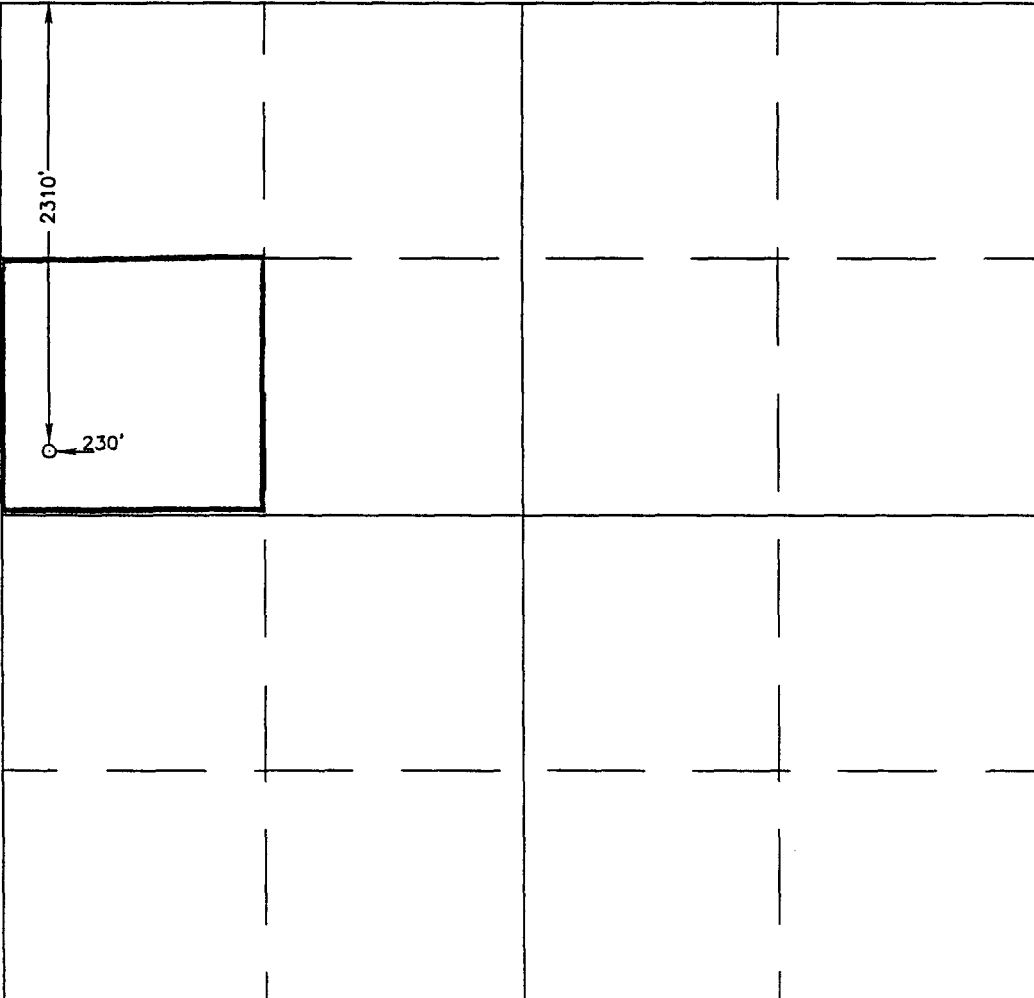
	<b>OPERATOR CERTIFICATION</b>  <i>I hereby certify the the information contained herein is true and complete to the best of my knowledge and belief.</i>  <u>Robin Cockrum</u> Signature  <u>ROBIN COCKRUM</u> Printed Name  <u>PRODUCTION ANALYST</u> Title  <u>4/17/00</u> Date	
	<b>SURVEYOR CERTIFICATION</b>  <i>I hereby certify that the well location shown on this plat was plotted from field notes of actual surveys made by me or under my supervision, and that the same is true and correct to the best of my belief.</i>  APRIL 10, 2000  Date Surveyed: _____ DC Signature & Seal of Professional Surveyor  <u>Ronald J. Eidson</u> 4/13/00 60-11-0438  Certificate No. RONALD J. EIDSON 3239 CARY EIDSON 12641 RONALD J. EIDSON-McDONALD 12185	

# BLOW OUT PREVENTER AND CHOKE MANIFOLD

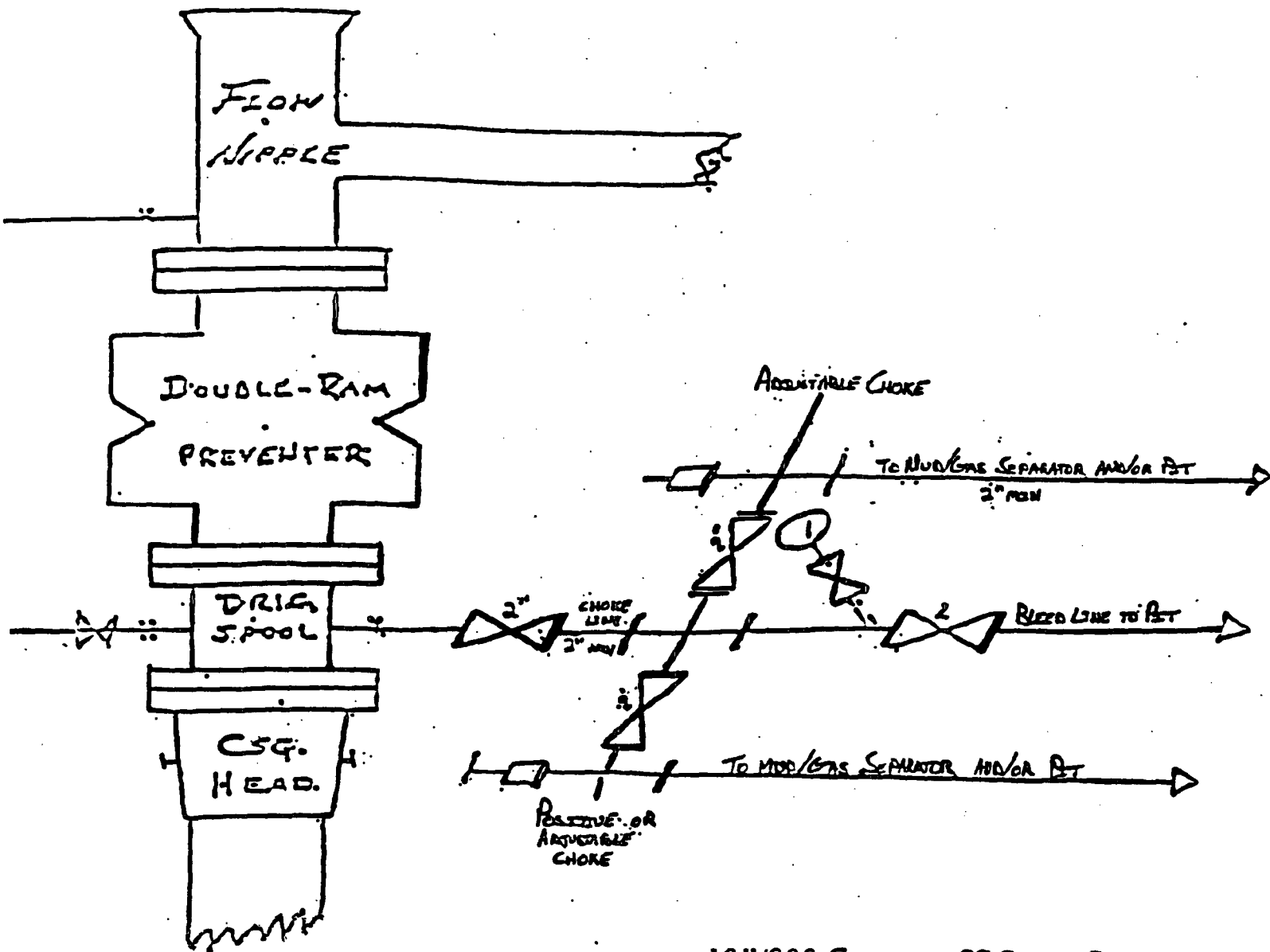

10"/900 Cameron SS Space Saver  
3000# Working Pressure  
3000# Working Pressure Choke Manifold

CMD : ONGARD 07/31/00 10:09:49  
OG6C101 C101-APPLICATION FOR PERMIT TO DRILL OGOMES -TP7K

OGRID Idn : 14049 API Well No: 30 15 31086 APD Status(A/C/P): A  
Opr Name, Addr: MARBOB ENERGY CORP Aprvl/Cncl Date : 04-18-2000  
PO BOX 227  
ARTESIA,NM 88211-0227

Prop Idn: 25702 LP STATE Well No: 1

	U/L	Sec	Township	Range	Lot Idn	North/South	East/West
	---	---	---	---	---	---	---
Surface Locn :	E	5	18S	28E		FTG 1650 F N	FTG 990 F W
OCD U/L :	E		API County :	15			

Work typ(N/E/D/P/A) : N Well typ(O/G/M/I/S/W/C): O Cable/Rotary (C/R) : F  
Lease typ(F/S/P/N/J/U/I): S Ground Level Elevation : 3657

State Lease No: Multiple Comp (S/M/C) : N  
Prpsd Depth : 5000 Prpsd Frmtn : ARTESIA-QN-GB-SA

E0009: Enter data to modify record

PF01 HELP	PF02	PF03 EXIT	PF04 GoTo	PF05	PF06 CONFIRM
PF07	PF08	PF09 PRINT	PF10 C102	PF11 HISTORY	PF12

CMD : ONGARD 07/31/00 10:10:07  
OG6C101 C101-APPLICATION FOR PERMIT TO DRILL OGOMES -TP7K

OGRID Idn : 14049 API Well No: 30 15 31109 APD Status(A/C/P): A  
Opr Name, Addr: MARBOB ENERGY CORP Aprvl/Cncl Date : 04-25-2000  
PO BOX 227  
ARTESIA,NM 88211-0227

Prop Idn: 25702 LP STATE Well No: 2

	U/L	Sec	Township	Range	Lot Idn	North/South	East/West
Surface Locn	: E	5	18S	28E		FTG 2301 F N	FTG 230 F W
OCD U/L	: E		API County	: 15			

Work typ(N/E/D/P/A) : N Well typ(O/G/M/I/S/W/C): O Cable/Rotary (C/R) : F  
Lease typ(F/S/P/N/J/U/I): S Ground Level Elevation : 3649

State Lease No: Multiple Comp (S/M/C) : N  
Prpsd Depth : 5000 Prpsd Frmtn : ARTESIA-QN-GB-SA

E0009: Enter data to modify record

PF01 HELP	PF02	PF03 EXIT	PF04 GoTo	PF05	PF06 CONFIRM
PF07	PF08	PF09 PRINT	PF10 C102	PF11 HISTORY	PF12

14	15	16	17	18	19	20	21	22	23	24	25	26	27	28	29	30	31	32	33	34	35	36	37	38	39	40	41	42	43	44	45	46	47	48	49	50	51	52	53	54	55	56	57	58	59	60	61	62	63	64	65	66	67	68	69	70	71	72	73	74	75	76	77	78	79	80	81	82	83	84	85	86	87	88	89	90	91	92	93	94	95	96	97	98	99	100
----	----	----	----	----	----	----	----	----	----	----	----	----	----	----	----	----	----	----	----	----	----	----	----	----	----	----	----	----	----	----	----	----	----	----	----	----	----	----	----	----	----	----	----	----	----	----	----	----	----	----	----	----	----	----	----	----	----	----	----	----	----	----	----	----	----	----	----	----	----	----	----	----	----	----	----	----	----	----	----	----	----	----	----	----	----	-----