

NSL 7/6/00

BP Amoco



June 14, 2000

Ms. Lori Wrotenbery, Director
New Mexico Oil Conservation Division
2040 S. Pacheco Street
P.O. Box 6429
Santa Fe, NM 87505

Amoco Production Company

Western Gas Business Unit
Post Office Box 3092
Houston, TX 77253-3092

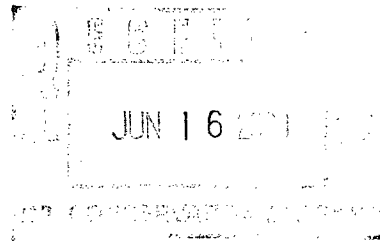

Application for Unorthodox Location
Gallegos Canyon Unit Well No. 562
W/2 Section 22-T29N-R12W
Basin Fruitland Coal Pool
San Juan County, New Mexico

Amoco Production Company respectfully requests an administrative approval for an unorthodox location for the Gallegos Canyon Unit Well No. 562 to be drilled at a location of 2030' FNL and 2440' FEL of Section 22, T29N-R12W. The unorthodox location is necessitated by extreme topographical conditions and would insure the conservation of surface and subsurface resources in the area. A designated Superfund Site (known as Lee Akers) encompasses a significant portion of the Southwest Quarter. In the SW/4 of the section are numerous building structures, as is indicated on topographical APD Map # 1. The subject well is currently staked at a location 400' from the outer boundary of the Superfund Site. A representative of the Bureau of Land Management (Surface Owner) was on site during the staking of this well and gave initial approval to the drilling location.

To aid in your review attached is a C-102 Well Location Plat showing the well location, a topographical map (APD Map # 1), a 9 section plat showing the offset wells and operators and map obtained from the BLM outlining the Superfund Site.

Richardson Operating Company is the only affected offset operator and is being furnished a copy of this application by certified mail return receipt requested.

Your attention to this matter is greatly appreciated. Should you have any questions concerning this application please do not hesitate to call me at 281-366-4491.

Sincerely,

A handwritten signature in cursive script that reads 'Mary Corley'.
Mary Corley

cc: Frank Chavez, Supervisor
NMOCD District III
1000 Rio Brazos Road
Aztec, NM 87410

Richardson Operating Company
1700 Lincoln, Suite 1700
Denver, CO 80203

District I
PO Box 1980, Hobbs NM 88241-1980
District II
PO Drawer KK, Artesia, NM 87211-0719
District III
1000 Rio Brazos Rd., Aztec, NM 87410
District IV
PO Box 2088, Santa Fe, NM 87504-2088

State of New Mexico
Energy, Minerals & Natural Resources Department

OIL CONSERVATION DIVISION
PO Box 2088
Santa Fe, NM 87504-2088

Form C-102
Revised February 21, 1994

Instructions on back
Submit to Appropriate District Office
State Lease - 4 Copies
Fee Lease - 3 Copies

☐ AMENDED REPORT

WELL LOCATION AND ACREAGE DEDICATION PLAT

¹ API Number	² Pool Code 71629	³ Pool Name Basin Fruitland Coal
⁴ Property Code 000570	⁵ Property Name Gallegos Canyon Unit	⁶ Well Number # 562
⁷ OGRID No. 000778	⁸ Operator Name AMOCO PRODUCTION COMPANY	⁹ Elevation 5557

¹⁰ Surface Location

UL or Lot No. F (Lot 6)	Section 22	Township 29 N	Range 12 W	Lot Idn	Feet from the 2030	North/South line NORTH	Feet from the 2440	East/West line WEST	County SAN JUAN
----------------------------	---------------	------------------	---------------	---------	-----------------------	---------------------------	-----------------------	------------------------	--------------------

¹¹ Bottom Hole Location If Different From Surface

¹ UL or lot no.	Section	Township	Range	Lot Idn	Feet from the	North/South line	Feet from the	East/West line	County
----------------------------	---------	----------	-------	---------	---------------	------------------	---------------	----------------	--------

¹² Dedicated Acres 320	¹³ Joint or Infill	¹⁴ Consolidation Code	¹⁵ Order No.
--------------------------------------	-------------------------------	----------------------------------	-------------------------

NO ALLOWABLE WILL BE ASSIGNED TO THIS COMPLETION UNTIL ALL INTERESTS HAVE BEEN CONSOLIDATED
OR A NON-STANDARD UNIT HAS BEEN APPROVED BY THE DIVISION

¹⁶	¹⁷ OPERATOR CERTIFICATION I hereby certify that the information contained herein is true and complete to the best of my knowledge and belief. Signature: <i>Mary Corley</i> Printed Name: Mary Corley Title: Sr. Regulatory An Date: 6-1-2000			
Lot 4	Lot 3	Lot 2	Lot 1	2623(R)
Lot 5	Lot 6	Lot 7	Lot 8	
Lot 12	Lot 11	Lot 10	Lot 9	
2642(R)				¹⁸ SURVEYOR CERTIFICATION I hereby certify that the well location shown on this plat was plotted from field notes of actual surveys made by me or under my supervision, and that the same is true and correct to the best of my belief. April 20, 2000 Date of Survey Signature and Seal of Professional Surveyor GARY D. VANN NEW MEXICO REGISTERED PROFESSIONAL LAND SURVEYOR 7016 7016 Certificate Number

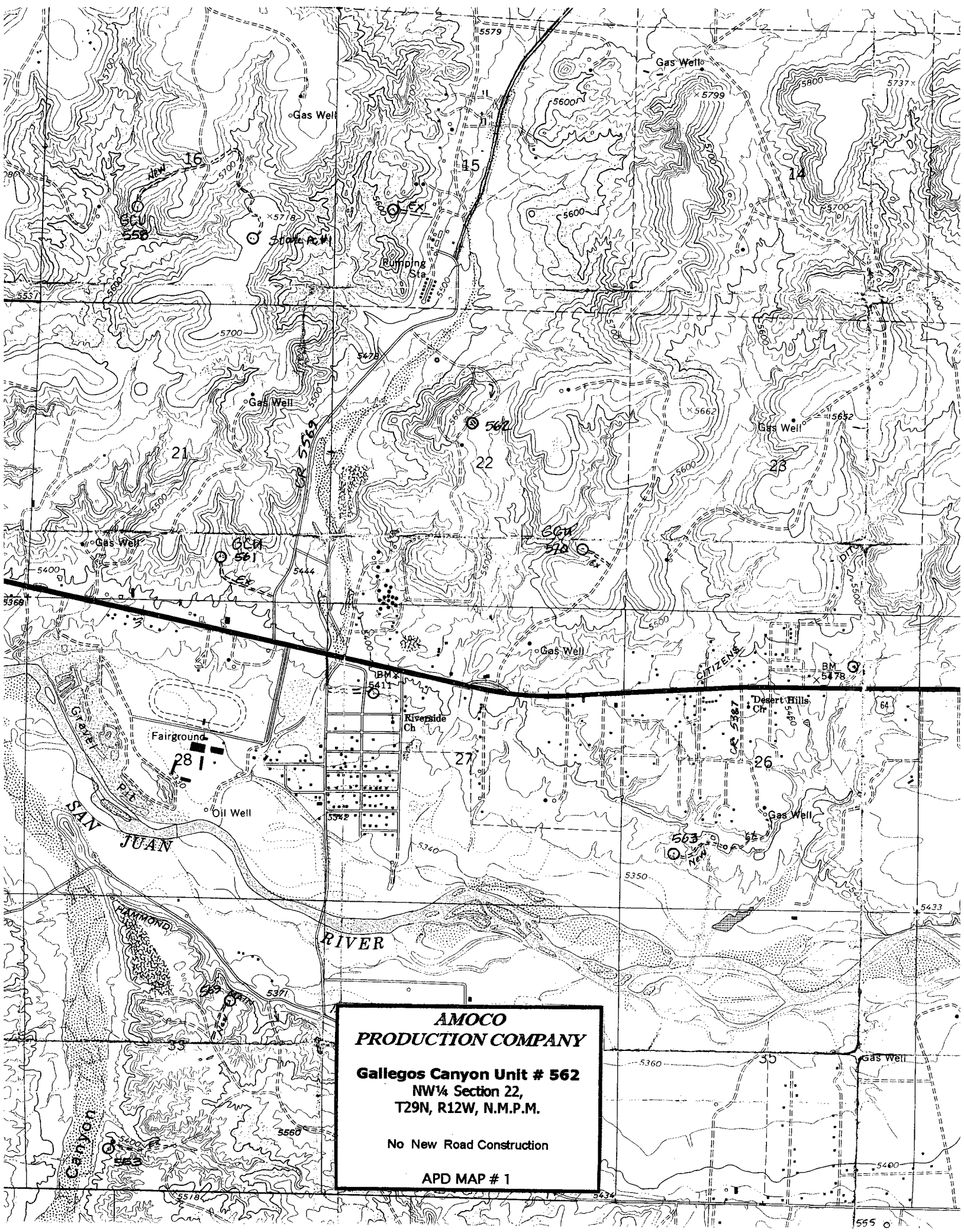

**AMOCO
PRODUCTION COMPANY**

Gallegos Canyon Unit # 562
NW 1/4 Section 22,
T29N, R12W, N.M.P.M.

No New Road Construction

APD MAP # 1

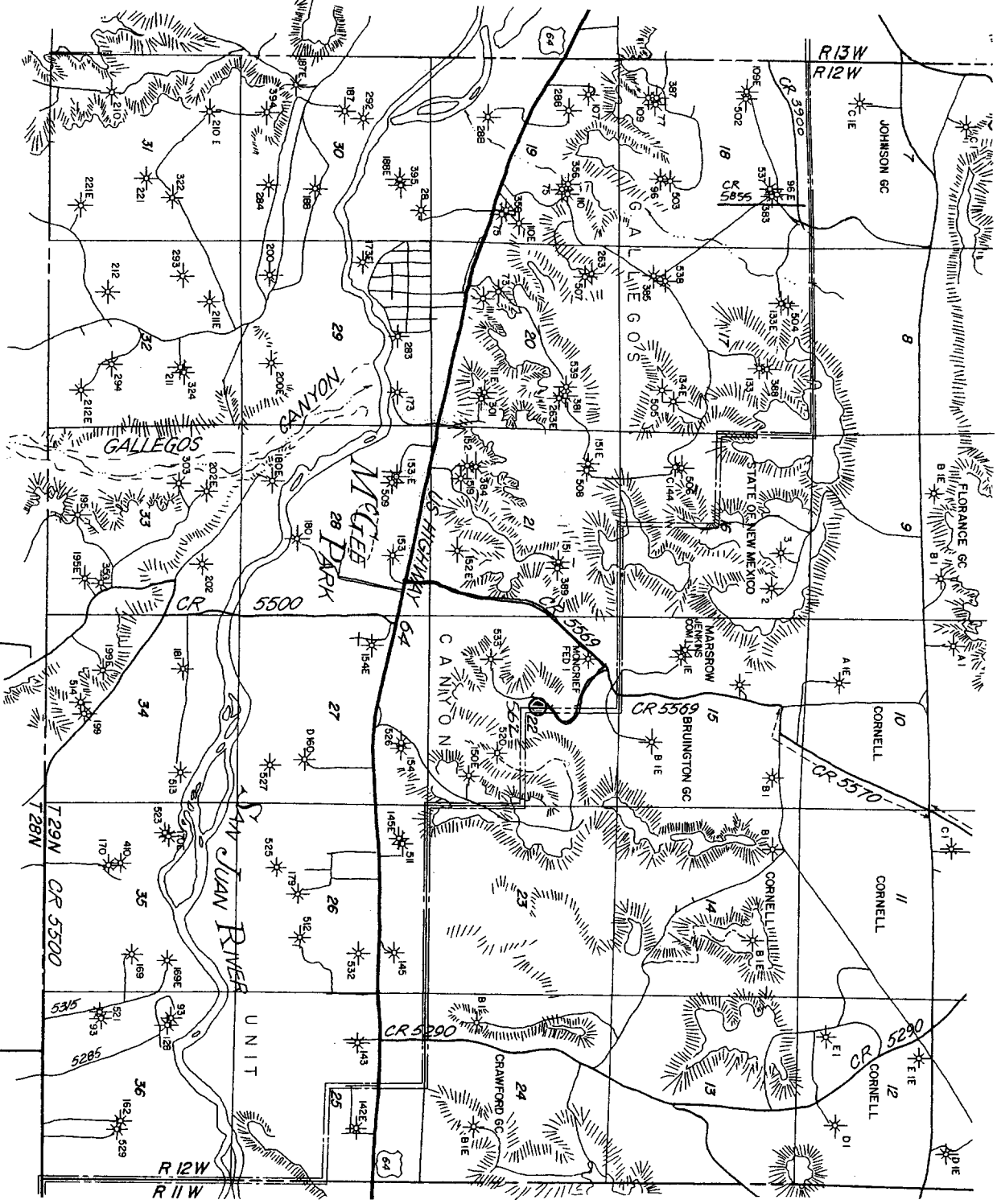

Belomfield

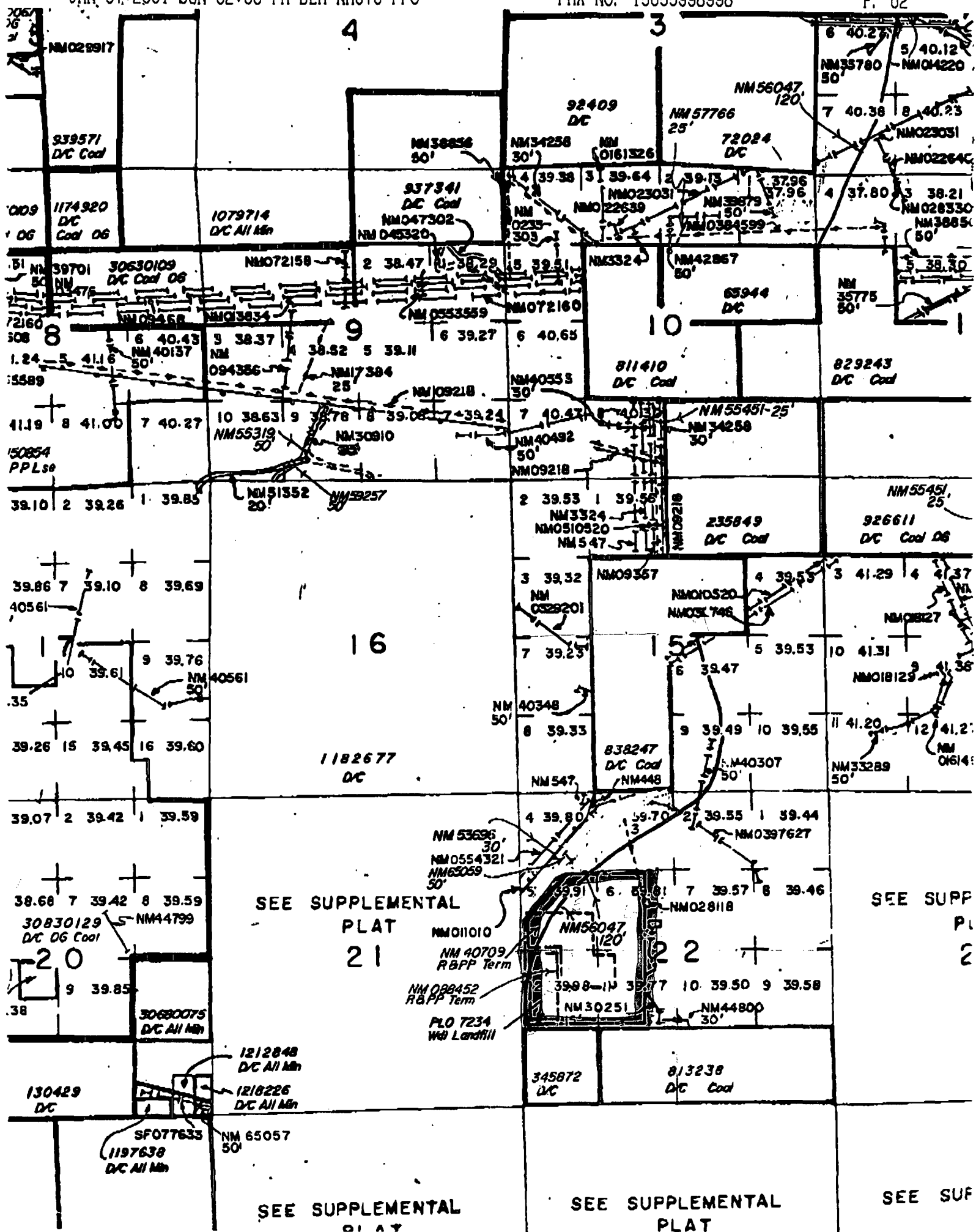

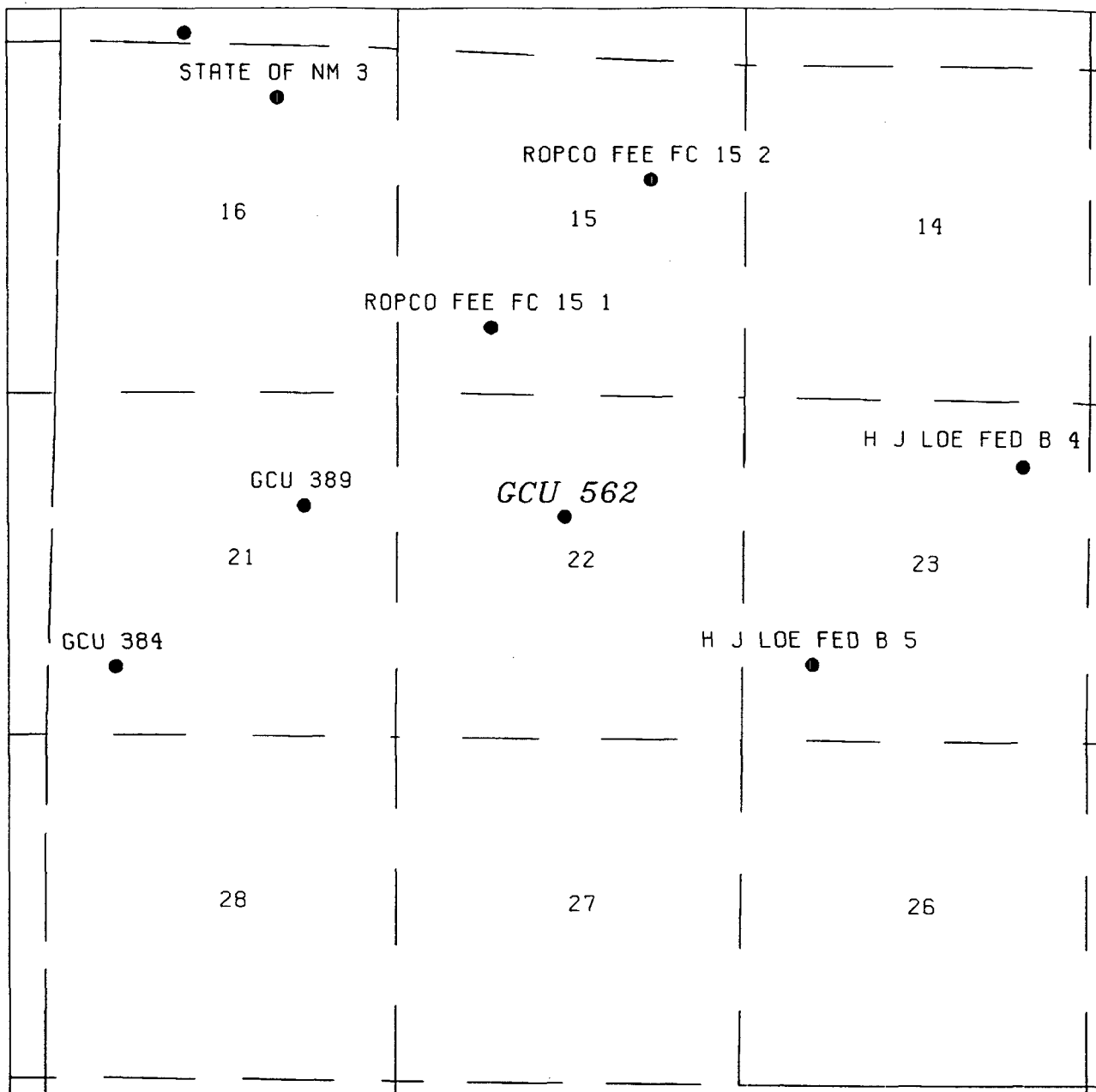

AMOCO PRODUCTION COMPANY
HOUSTON, TX

WESTERN GAS BUSINESS UNIT
FRUITLAND COAL WELLS
T29N R12W SEC. 22

[REF. NEW DRILL GCU 562. 2030' FNL 2440' FWL]

SCALE 1"=2500'

DRAWN M. J. RITZ

DATE 14-JUN-2000

DEPT 1100

Stogner, Michael

From: Corley, Mary L[SMTP:corleym@bp.com]
Sent: Wednesday, June 21, 2000 9:46 AM
To: Stogner, Michael
Subject: Gallegos Canyon Unit Well No. 562

On June 14, 2000 I submitted a request for administrative approval of an unorthodox location for the subject well. The C-102 attached to application stated that 320 acres was assigned to the well. This is incorrect. It should have stated 318.97 acres. Please advise if this will suffice or if an amended C-102 needs to be filed prior to approval of our request.

Additionally, please advise on the status of our request for approval of a nonstandard location for the Gallegos Canyon Unit Well No. 213. We corresponded via email concerning this well. Please advise if you require a formal "hard" copy request of the status or if additional information is require for approval.

Thank your for your assistance in these matters.

CMD :
OG5SECT

ONGARD
INQUIRE LAND BY SECTION

06/21/00 12:22:47
OGOMES -TQDY
PAGE NO: 2

Sec : 22 Twp : 29N Rng : 12W Section Type : NORMAL

12 39.98 Federal owned U A	11 39.77 Federal owned U	10 39.50 Federal owned U A	9 39.58 Federal owned U
M 40.00 Fee owned U A	N 40.00 Federal owned U	O 40.00 Federal owned U	P 40.00 Federal owned U A

PF01 HELP
PF07 BKWD

PF02
PF08 FWD

PF03 EXIT
PF09 PRINT

PF04 GoTo
PF10 SDIV

PF05
PF11

PF06
PF12

CMD :
OG5SECT

ONGARD
INQUIRE LAND BY SECTION

06/21/00 12:22:42
OGOMES -TQDY
PAGE NO: 1

Sec : 22 Twp : 29N Rng : 12W Section Type : NORMAL

4 39.80 Federal owned U A	3 39.70 Federal owned U A	2 39.55 Federal owned	1 39.44 Federal owned
5 39.91 Federal owned U	6 39.81 Federal owned U	7 39.57 Federal owned	8 39.46 Federal owned A

PF01 HELP
PF07 BKWD

PF02
PF08 FWD

PF03 EXIT
PF09 PRINT

PF04 GoTo
PF10 SDIV

PF05
PF11

PF06
PF12