

**BURLINGTON**  
**RESOURCES**  
San Juan Division

Rec: 12-21-04  
Sup: 1-10-05

PMESD-426241988

Sent Federal Express

**RECEIVED**

December 10, 2004

Mr. Michael Stogner  
New Mexico Oil Conservation Division  
1220 South St. Francis Drive  
Santa Fe, New Mexico 87504

DEC 21 2004

Oil Conservation Division  
1220 S. St. Francis Drive  
Santa Fe, NM 87505

Re: San Juan 30-6 Unit #99B  
1550' FNL, 180' FWL, Section 34, T-30-N, R-7-W, Rio Arriba County  
30-039-27695

Dear Mr. Stogner:

Burlington Resources proposes to drill the above referenced well location as a commingled well in the Mesaverde and Dakota formations and is applying for administrative approval of an unorthodox gas well location for the Basin Dakota formation. The Mesaverde formation falls within a standard location. The well is optimally positioned for reservoir drainage of the Mesaverde formation, as shown on the attached drainage map. The Mesaverde formation accounts for 54% of reserves and the Dakota formation accounts for 46% of the reserves in this wellbore.

The subject well was staked 1550 feet FNL and 180 feet FWL due to archaeological sites to the south and east and geology within the legal spacing window for the Dakota formation, as shown on the attached aerial photography and topography map. This location also lies outside of the Participating Area for the Dakota formation.

The following attachments are for your review:

- Approved application for Permit to Drill and C-102 at referenced location
- Offset operators plat
- Topographic Map
- Aerial Photography Map
- Arch Site Maps
- Drainage Map

Copies of this application are being submitted to offset operator / working interest owners by certified mail. Please let me know if you have any questions about this application.

Sincerely,



Joni Clark  
Senior Regulatory Specialist

Re: San Juan 30-6 Unit #99B  
1550' FNL, 180' FWL, Section 34, T30N, R7W, Rio Arriba County  
30-039-

I hereby certify that the following offset owners/operators have been notified by certified mail of our application for administrative approval for non-standard well location of the above well.

100% San Juan Basin Trust  
100% Burlington – Working Interest Owner

UNITED STATES  
DEPARTMENT OF THE INTERIOR  
BUREAU OF LAND MANAGEMENT

APPLICATION FOR PERMIT TO DRILL, DEEPEN, OR PLUG BACK

1a. Type of Work DRILL	5. Lease Number NMSF-079383 Unit Reporting Number 77777-28400A
1b. Type of Well GAS	6. If Indian, All. or Tribe
2. Operator <b>BURLINGTON</b> RESOURCES Oil & Gas Company	7. Unit Agreement Name San Juan 30-6 Unit
3. Address & Phone No. of Operator PO Box 4289, Farmington, NM 87499 (505) 326-9700	8. Farm or Lease Name San Juan 30-6 Unit 9. Well Number #99B
4. Location of Well 1550' FNL, 180' FWL Latitude 36° 46.3287'N, Longitude 107° 33.9654'W	10. Field, Pool, Wildcat Blanco Mesaverde/Basin Dakota 11. Sec., Twn, Rge, Mer. (NMPM) Sec. 34, T30N, R06W API # 30-039-276957
14. Distance in Miles from Nearest Town 33.5 miles to Intersection Hwy 64 & Hwy 550 in Bloomfield, NM	12. County Rio Arriba 13. State NM
15. Distance from Proposed Location to Nearest Property or Lease Line 180'	17. Acres Assigned to Well 320 W/2 MV 320 W/2 DK
16. Acres in Lease	
18. Distance from Proposed Location to Nearest Well, Drig, Compl, or Applied for on this Lease 1365'	
19. Proposed Depth 7694'	20. Rotary or Cable Tools Rotary
21. Elevations (DF, FT, GR, Etc.) 6329' GR	22. Approx. Date Work will Start
23. Proposed Casing and Cementing Program See Operations Plan attached	
24. Authorized by: <i>Joni Clark</i> Regulatory Specialist	DEC 21 2004 3/8/04 Oil Conservation Division 1220 S. St. Francis Drive Santa Fe, NM 87505

RECEIVED

PERMIT NO.

APPROVAL DATE

APPROVED BY *B. M. M. M. M. M.*

TITLE *AFM*

DATE *11/15/04*

Archaeological Report attached

Threatened and Endangered Species Report attached

NOTE: This format is issued in lieu of U.S. BLM Form 3160-3

Title 18 U.S.C. Section 1001, makes it a crime for any person knowingly and willfully to make to any department or agency of the United States any false, fictitious or fraudulent statements or presentations as to any matter within its jurisdiction.

ALL INFORMATION CONTAINED HEREIN IS UNCLASSIFIED  
EXCEPT WHERE SHOWN OTHERWISE  
DATE 11/15/04 BY 1115/04

OPERATOR

This action is subject to technical and  
procedural review pursuant to 43 CFR 3165.3  
and appeal pursuant to 43 CFR 3165.4

DISTRICT II  
611 South First, Artesia, N.M. 86210

DISTRICT III  
1000 Rio Brazos Rd., Aztec, N.M. 87410

DISTRICT IV  
2040 South Pacheco, Santa Fe, NM 87505

# OIL CONSERVATION DIVISION

2040 South Pacheco  
Santa Fe, NM 87505

Submit to Appropriate District Office  
State Lease - 4 Copies  
Fee Lease - 3 Copies

☐ AMENDED REPORT

## WELL LOCATION AND ACREAGE DEDICATION PLAT

*API Number 30-039-		*Pool Code 72319/71599	*Pool Name Blanco Mesaverde/Basin Dakota
*Property Code 7469	*Property Name SAN JUAN 30-6 UNIT		*Well Number 99B
*OGRID No. 14538	*Operator Name BURLINGTON RESOURCES OIL AND GAS COMPANY LP		*Elevation 6329'

### 10 Surface Location

UL or lot no.	Section	Township	Range	Lot Idn	Feet from the	North/South line	Feet from the	East/West line	County
E	34	30-N	7-W		1550'	NORTH	180'	WEST	RIO ARriba

### 11 Bottom Hole Location If Different From Surface

UL or lot no.	Section	Township	Range	Lot Idn	Feet from the	North/South line	Feet from the	East/West line	County
*Dedicated Acres MV W/320 DK W/320					*Joint or Infill		*Consolidation Code		*Order No.

NO ALLOWABLE WILL BE ASSIGNED TO THIS COMPLETION UNTIL ALL INTERESTS HAVE BEEN CONSOLIDATED  
OR A NON-STANDARD UNIT HAS BEEN APPROVED BY THE DIVISION

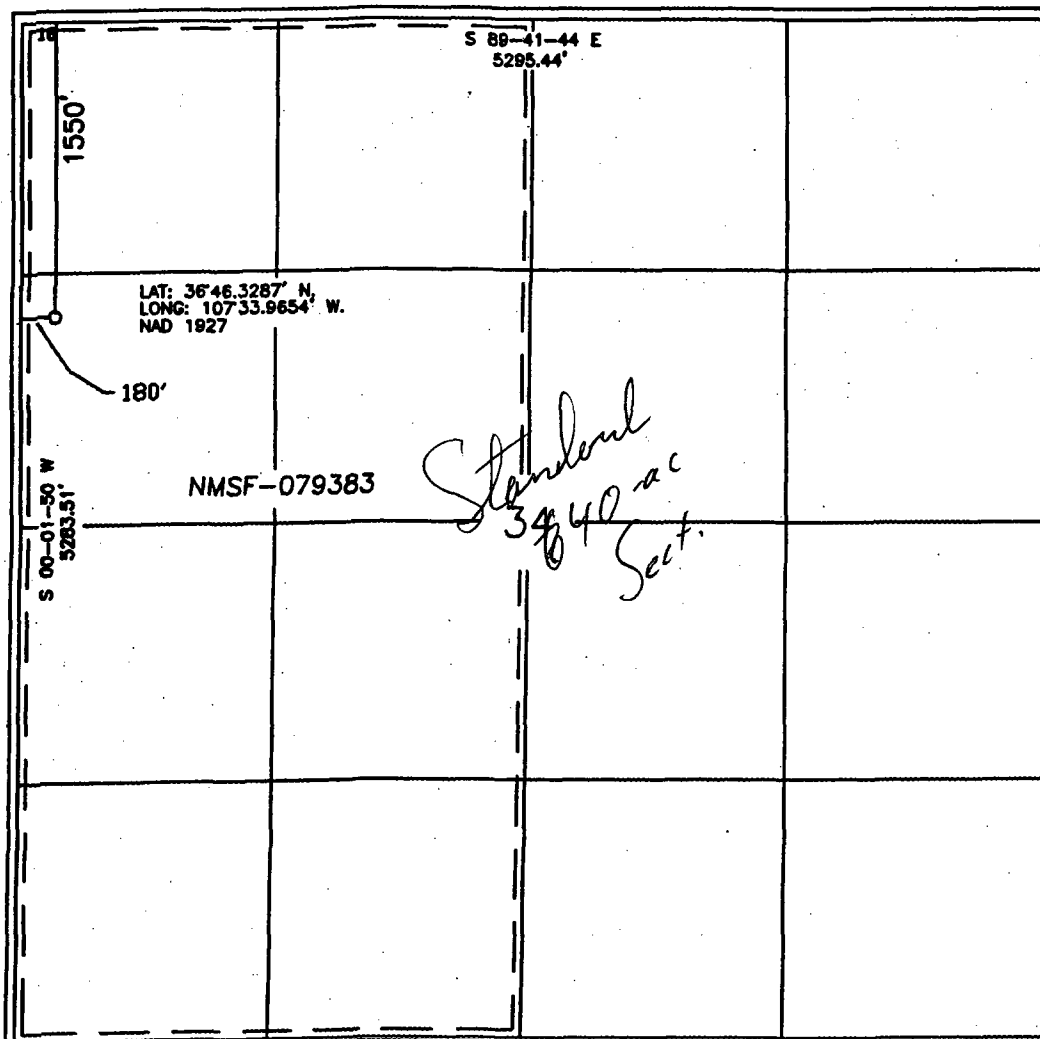

### 17 OPERATOR CERTIFICATION

I hereby certify that the information contained herein is true and complete to the best of my knowledge and belief

Signature Joni Clark  
Printed Name Joni Clark  
Title Regulatory Specialist  
Date 3-8-04

### 18 SURVEYOR CERTIFICATION

I hereby certify that the well location shown on this plat was plotted from field notes of actual surveys made by me or under my supervision, and that the same is true and correct to the best of my belief.

Date of Survey 3-8-04

Signature Gen H. Russell

Certificate Number 15703

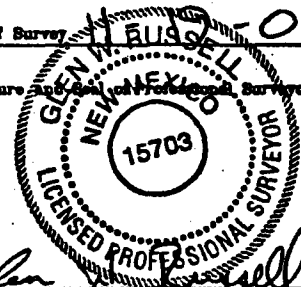



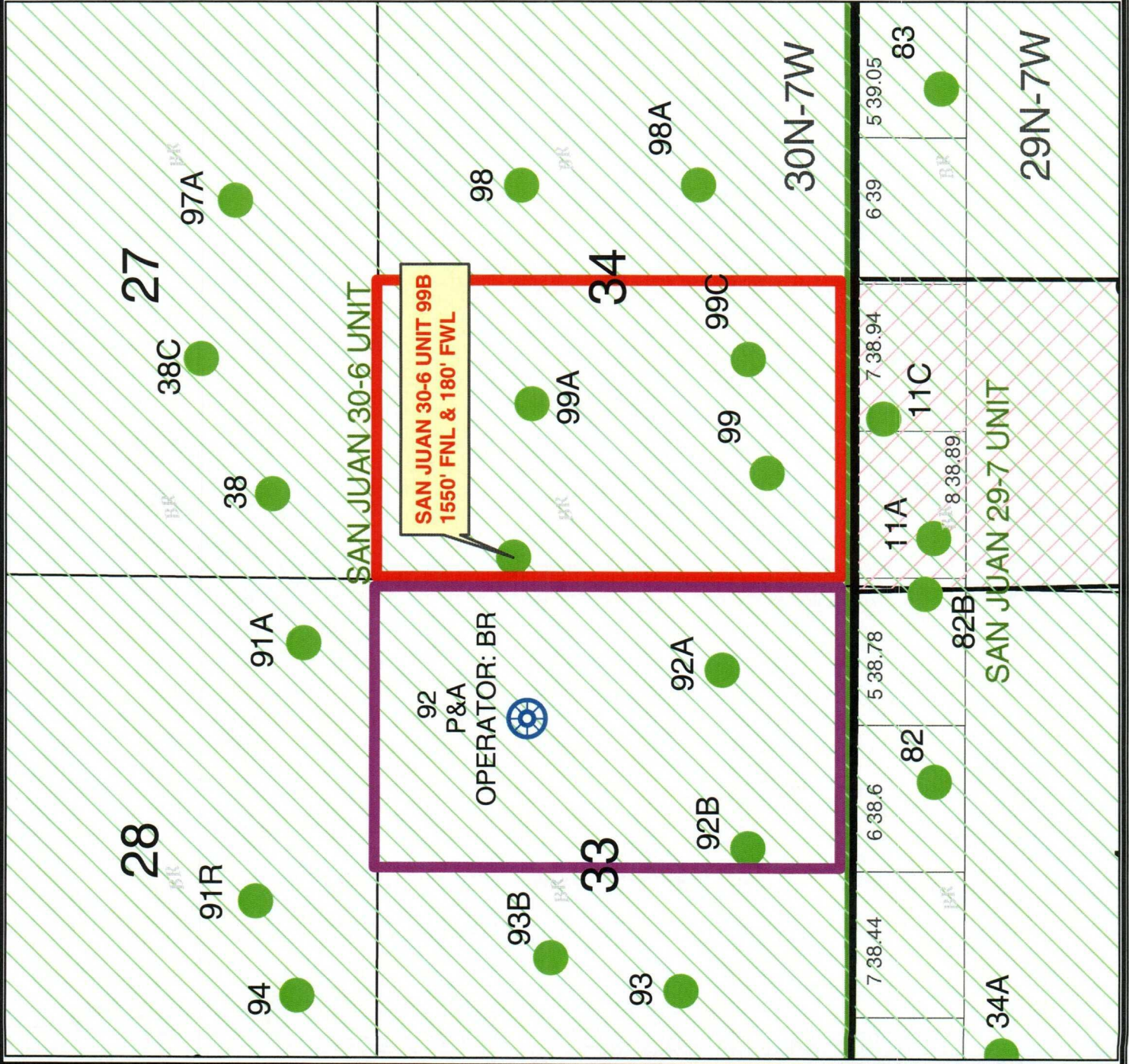

# Legend

## CURRENT OPERATOR

- BURLINGTON
- SJD State Names
- SJD County Names

- pa-mesaverde
- pa-dakota
- Sections\_(SJD)
- Townships\_(SJD)
- New Mexico Lots
- San Juan Federal Units
- Counties (SJD)
- PROPOSED WELL
- OFFSET OPERATOR: -BURLINGTON owns 100% working interest in the Dakota.



BURLINGTON  
RESOURCES



## BURLINGTON RESOURCES

San Juan

SAN JUAN 30-6 UNIT 99B MV/DK NSL

SEC 34, T30N, R7W  
RIO ARriba COUNTY, NM

Prepared By: Mae Tsosie Date: 12/20/2004  
File Number: 12/20/2004  
File Name: c:\data\mvp\projects\sj\_30-6 UNIT 99B MV DK NSL\sj\_30-6 UNIT 99B MV DK NSL.mxd



**BURLINGTON RESOURCES OIL & GAS COMPANY LP**

SAN JUAN 30-6 UNIT #99B

1550' FNL 180' FWL

SEC. 34, T30N, R7W N.M.P.M.

RIO ARriba COUNTY, NEW MEXICO

APD MAP

300' NEW BLM ACCESS

1100' NEW FEE ACCESS

NEW FEE ACCESS

NEW BLM ACCESS

SAN JUAN 30-6 UNIT #99B

EXISTING ACCESS



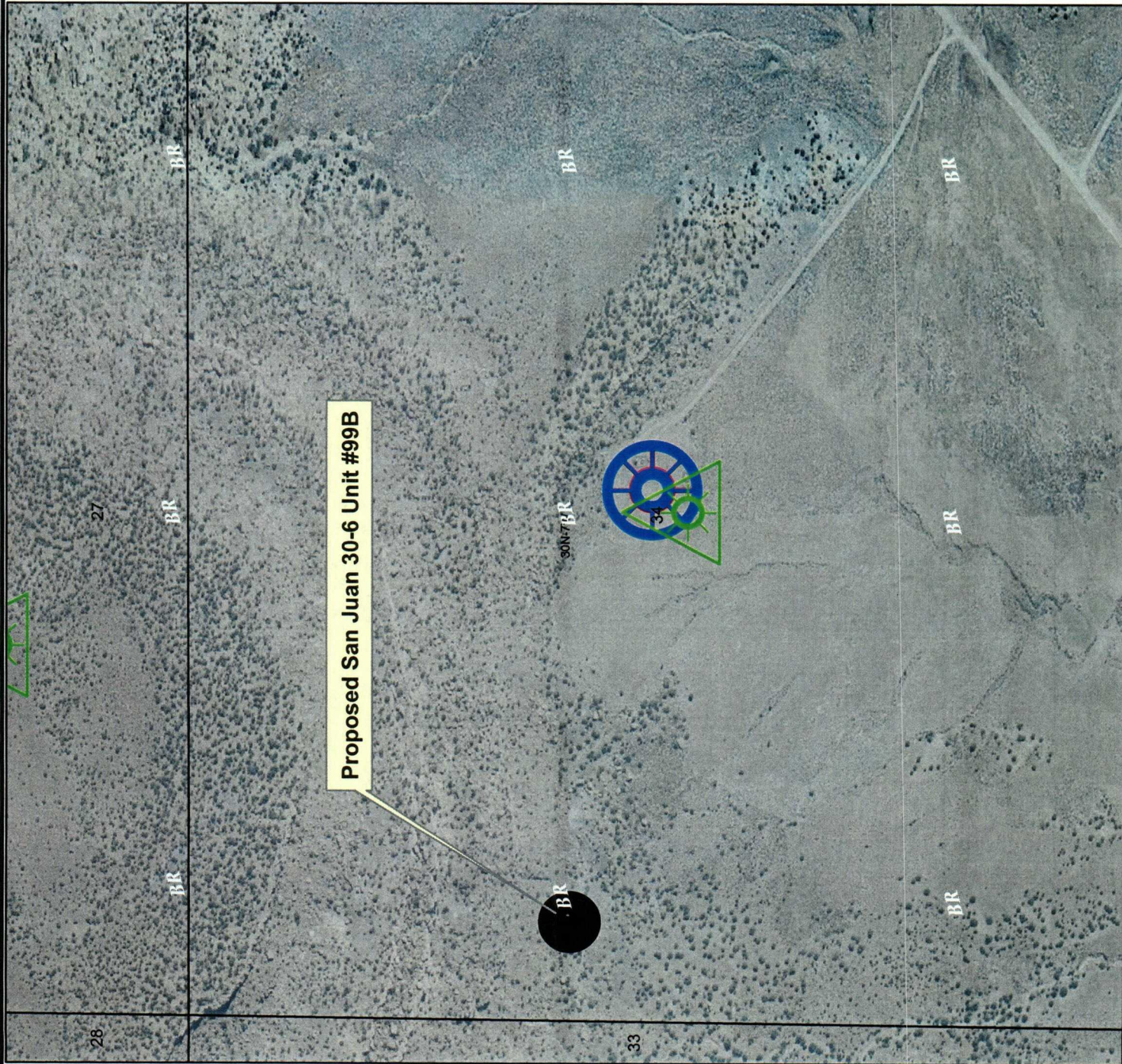

**BURLINGTON**  
RESOURCES

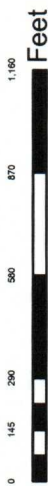

GCS North American 1927

**BURLINGTON RESOURCES**

*San Juan*

## San Juan 30-6 Unit #99B

Sec 34, T-30-N, R-7-W, Rio Arriba County, NM  
AERIAL PHOTOGRAPHY PLAT

Prepared By:	lec	Date:	12/6/2004
File Number:		Revised Date:	12/6/2004
File Name:	r:\plat\lxc3\Projects\San Juan 30-6 Unit #99B.mxd		



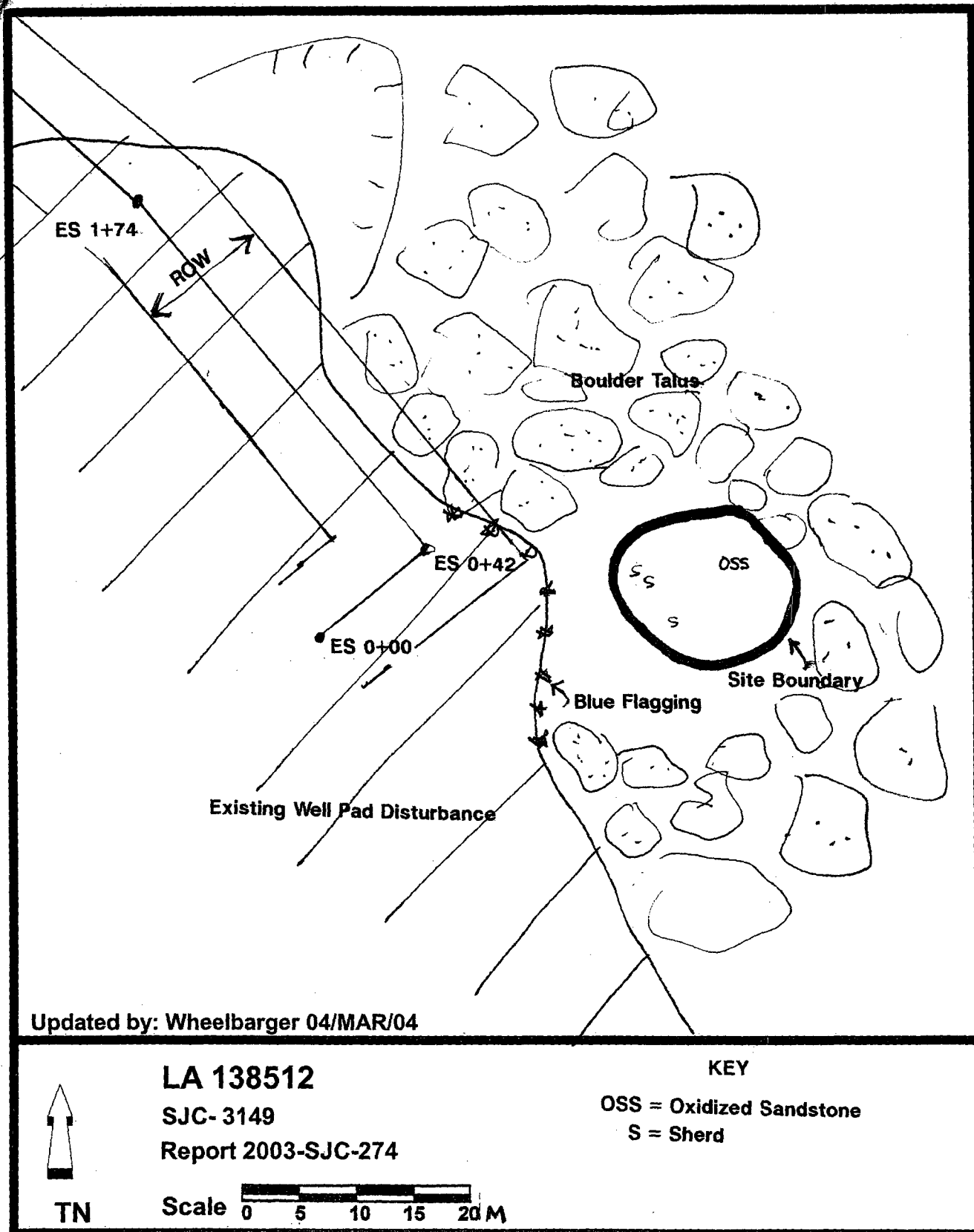

Figure 3. Updated Site Map: LA 138512



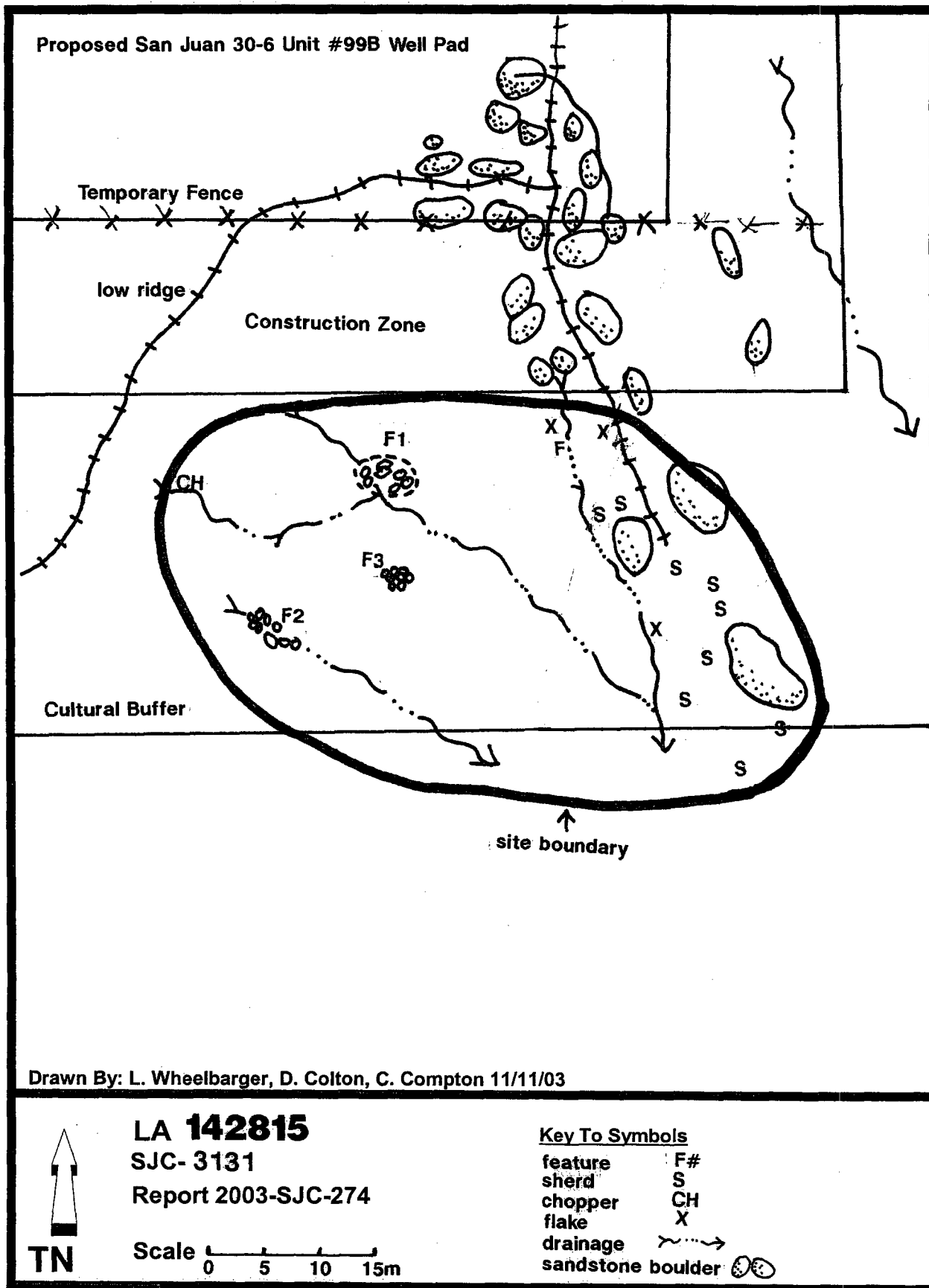

Figure 4. Site Map: LA 142815





**Please fedex to:**

**Mr. Michael Stogner  
New Mexico Oil conservation Division  
1220 South St. Francis Drive  
Santa Fe, New Mexico 87504  
Phone: 505-476-3465**

**From:**

**Joni Clark  
Burlington Resources  
3401 E. 30<sup>th</sup> Street  
Farmington, NM 87402  
Phone: 505-326-9701**

**RECEIVED**

**DEC 21 2004**

**Oil Conservation Division  
1220 S. St. Francis Drive  
Santa Fe, NM 87505**

From: Origin ID: (505)326-9709  
Judith Dee  
BURLINGTON RESOURCES  
3401 E 30TH ST  
  
FARMINGTON, NM 87402



Ship Date: 20DEC04  
Actual Wgt: 1 LB  
System#: 1005330/INET2000  
Account#: S \*\*\*\*\*

REF: JONI CLARK

SHIP TO: (505)476-3465 **BILL SENDER**  
**MICHAEL STOGNER**  
**OIL CONSERVATION DIVISION**  
**1220 SOUTH ST. FRANCIS DR.**  
  
**SANTA FE, NM 875054000**

Delivery Address Bar Code

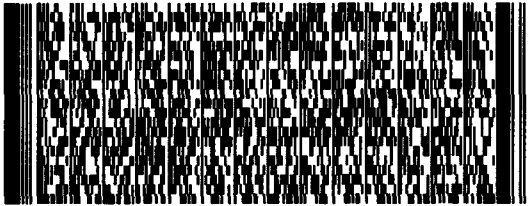
**PRIORITY OVERNIGHT****TUE**Deliver By:  
21DEC04TRK# **7915 0761 9176**FORM  
0201**ABQ A2****87505 -NM-US****9A SAFA**

Shipping Label: Your shipment is complete

1. Use the 'Print' feature from your browser to send this page to your laser or inkjet printer.
2. Fold the printed page along the horizontal line.
3. Place label in shipping pouch and affix it to your shipment so that the barcode portion of the label can be read and scanned.

**Warning: Use only the printed original label for shipping. Using a photocopy of this label for shipping purposes is fraudulent and could result in additional billing charges, along with the cancellation of your FedEx account number.**

Use of this system constitutes your agreement to the service conditions in the current FedEx Service Guide, available on fedex.com. FedEx will not be responsible for any claim in excess of \$100 per package, whether the result of loss, damage, delay, non-delivery, misdelivery, or misinformation, unless you declare a higher value, pay an additional charge, document your actual loss and file a timely claim. Limitations found in the current FedEx Service Guide apply. Your right to recover from FedEx for any loss, including intrinsic value of the package, loss of sales, income interest, profit, attorney's fees, costs, and other forms of damage whether direct, incidental, consequential, or special is limited to the greater of \$100 or the authorized declared value. Recovery cannot exceed actual documented loss. Maximum for items of extraordinary value is \$500, e.g. jewelry, precious metals, negotiable instruments and other items listed in our Service Guide. Written claims must be filed within strict time limits, see current FedEx Service Guide.

**RECEIVED****DEC 21 2004**

Oil Conservation Division  
1220 S. St. Francis Drive  
Santa Fe, NM 87505