

NSL 5/10/00



ENERGY SERVICES

One Williams Center
P.O. Box 3102
Tulsa, Oklahoma 74101
918/573-4592

April 12, 2000

Mr. Frank Chavez, District 3 Supervisor
New Mexico Oil Conservation Division
1000 Rio Brazos Road
Aztec, NM 87410

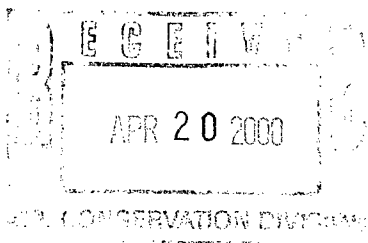

Re: Non-Standard Gas Unit
Rosa Unit #163
1740' FNL, 985' FEL
Section 24(G)-T31N-R6W
Rio Arriba County, NM
Blanco Mesa Verde



Dear Mr. Chavez,

Williams Production Company hereby requests administrative approval for a non-standard gas unit in the Blanco Mesa Verde pool for the referenced well. The proposed spacing unit is east half of Section 24, T31N, R6W, which is 223.92 acres due to a variation in the legal subdivision of the U.S. Public Land Surveys.

As the Unit Operator of the Rosa Unit, Williams Production is the only offset operator. Attached is a plat indicating the well location and proposed spacing unit.

Thank you for your consideration and approval of this application. If you have any questions, please do not hesitate to call me at (918) 573-6254.

Sincerely,

Ms. Tracy Ross

Ms. Tracy Ross
Production Analyst

CC: BLM Farmington NM



ENERGY SERVICES
One Williams Center
P.O. Box 3102
Tulsa, Oklahoma 74101
918/573-4592

April 25, 2000

Ms. Lori Wrotenbery
New Mexico Oil Conservation Division
2040 S. Pacheco
Santa Fe, NM 87505

Re: Non-Standard Gas Proration Unit
Rosa Unit #163 (API# 30-039-26345)
1740' FNL, 985' FEL
Section 24(G)-T31N-R6W
Rio Arriba County, NM
Blanco Mesa Verde

Dear Ms. Wrotenbery,

According to rule 605.B(2)(a) Williams Production Company hereby requests administrative approval for a non-standard gas proration unit in the Blanco Mesa Verde pool for the referenced well. The proposed spacing unit is east half of Section 24, T31N, R6W, which is 223.92 acres due to a variation in the legal subdivision of the U.S. Public Land Surveys.

As the Unit Operator of the Rosa Unit, Williams Production is the only offset operator. Attached is a plat indicating the well location and proposed spacing unit.

Thank you for your consideration and approval of this application. If you have any questions, please do not hesitate to call me at (918) 573-6254.

Sincerely,

A handwritten signature in cursive script that reads "Ms. Tracy Ross".

Ms. Tracy Ross
Production Analyst

CC: BLM Farmington NM
NMOCD Aztec NM

District I
PO Box 1980, Hobbs, NM 88241-1980

District II
PO Drawer 00, Artesia, NM 88211-0719

District III
1000 Rio Brazos Rd., Aztec, NM 87410

District IV
PO Box 2088, Santa Fe, NM 87504-2088

State of New Mexico
Energy, Minerals & Natural Resources Department

OIL CONSERVATION DIVISION
PO Box 2088
Santa Fe, NM 87504-2088

Form C-102
Revised February 21, 1994
Instructions on back.
Submit to Appropriate District Office
State Lease - 4 Copies
Fee Lease - 3 Copies

☐ AMENDED REPORT

WELL LOCATION AND ACREAGE DEDICATION PLAT

API Number		Pool Code	Pool Name
		72319	Blanco - MV
Property Code	Property Name		Well Number
17033	ROSA UNIT		163
OGRID No.	Operator Name		Elevation
120782	WILLIAMS PRODUCTION COMPANY		6248'

10 Surface Location

UL or lot no.	Section	Township	Range	Lot 1/4	Feet from the	North/South line	Feet from the	East/West line	County
G	24	31N	6W		1740	NORTH	985	EAST	RIO ARriba

11 Bottom Hole Location If Different From Surface

UL or lot no.	Section	Township	Range	Lot 1/4	Feet from the	North/South line	Feet from the	East/West line	County

Dedicated Acres	Joint or Drilling	Consolidation Code	Order No.
223.92 E/2	I	II	

NO ALLOWABLE WILL BE ASSIGNED TO THIS COMPLETION UNTIL ALL INTERESTS HAVE BEEN CONSOLIDATED OR A NON-STANDARD UNIT HAS BEEN APPROVED BY THE DIVISION

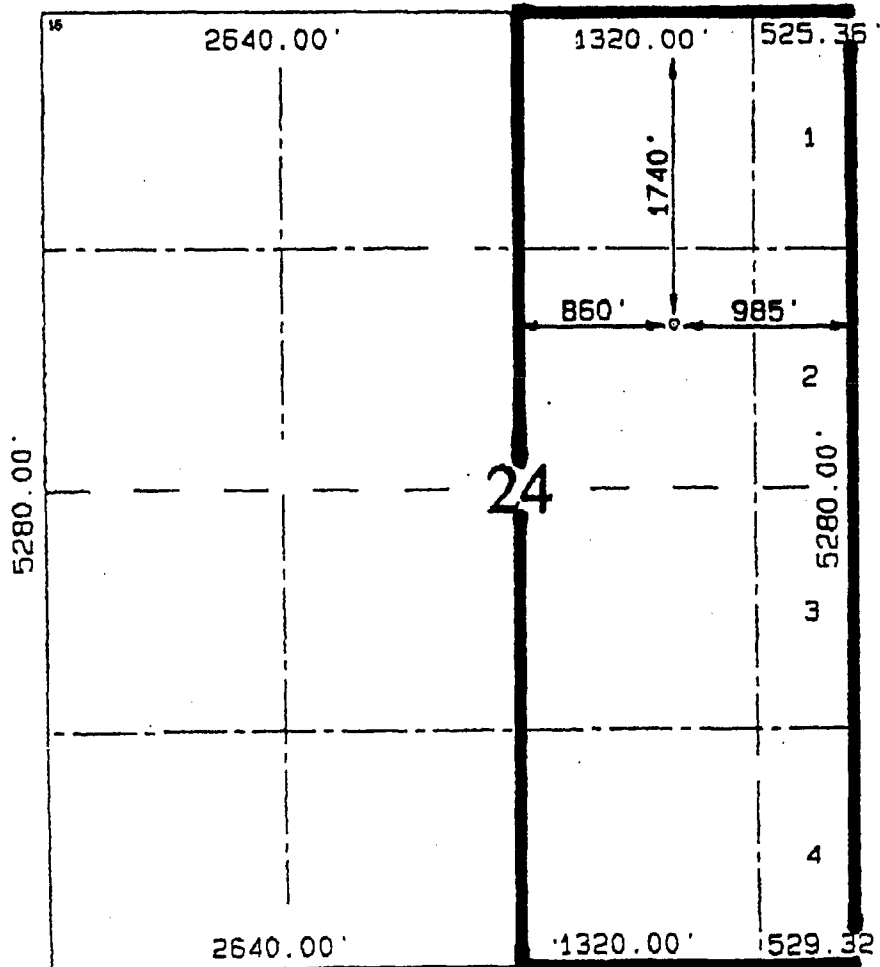

17 OPERATOR CERTIFICATION

I hereby certify that the information contained herein is true and complete to the best of my knowledge and belief.

Steve Nelson
Signature

Steve Nelson

Printed Name

Agent, Nelson Consulting

Title

February 4, 2000

Date

18 SURVEYOR CERTIFICATION

I hereby certify that the well location shown on this plat was plotted from field notes of actual surveys made by me or under my supervision and that the same are true and correct to the best of my belief.

MARCH 31, 1998

Date of Survey

Signature and Seal of Surveyor

Heale C. Edwards
HEALE C. EDWARDS
NEW MEXICO
8887
Certificate Number

UNITED STATES
DEPARTMENT OF THE INTERIOR
BUREAU OF LAND MANAGEMENT

ROW/APD

FORM APPROVED
Budget Bureau No. 1004-0136
Expires: February 28, 1995

APPLICATION FOR PERMIT TO DRILL OR DEEPEN

1a. Type of Work

DRILL ☒DEEPEN ☐

b. Type of Well

Oil Well ☐Gas Well ☒Other ☐Single Well ☒Multiple Zone ☐

2. Name of Operator

Williams Production Company

3. Address and Telephone No

P.O. Box 3102, MS 37-2, Tulsa, OK. 74101

4. Location of Well (Footages)

At Surface

1740' FNL 985' FEL, SWNE

proposed prod. zone

14. Distance in Miles and Directions from Nearest Town or Post Office

19.6 miles northeast Navajo Dam Post Office (straight line)

15. Distance from Proposed Location to Nearest

Property or Lease Line, Ft 985'

16. No. of Acres in Lease

2518.04 acres

17. No. of Acres Assigned to This Well

223.92 acres E/2

18. Distance from Proposed Location to Nearest Well Drilling, Completed, or Applied for, on this Lease, FT

194'

19. Proposed Depth

6020' KB

20. Rotary or Cable Tools

Rotary

21. Elevations (Show whether DF, RT, GR, etc)

6248' GR

22. Approximate Date Work will Start

April 1, 2000

PROPOSED CASING AND CEMENTING PROGRAM

SIZE OF HOLE	SIZE & GRADE OF CASING	WEIGHT PER FOOT	SETTING DEPTH	QUANTITY OF CEMENT
12-1/4"	9-5/8"	36#	250'	130 sx-176 cu ft Type III
8-3/4"	7"	20#	3575'	395 sx-827 cu ft Lite 175 sx-245 Cu ft-Type III
6-1/4"	4-1/2"	10.5#	3475' - 6020'	70 sx-150-cuft 110 sx-242cuft Lite HS 65/35

Williams Exploration & Production proposes to drill a vertical well to develop the Mesa Verde Formation at the above described location, in accordance with the attached Operation and Surface Use plans. The surface is under the jurisdiction of the New Mexico Game & Fish Department. Moore Anthropological Research of Aztec, NM, has surveyed the proposed location for Cultural Resources. The report has been submitted to your office for review.

This APD also is serving as an application to obtain BLM road and pipeline rights-of-way. This well will require the construction of a 400-foot new access road (see Pipeline & Well Plats #3 and #4). The access road will begin at an existing gas road. The proposed 194-foot long pipeline would tie into the Williams Gathering System on the Rosa Unit Well #116 (see the attached Pipeline Plat Map # 4).

This section is subject to technical and procedural review pursuant to 43 CFR 3165.3 and appeal pursuant to 43 CFR 3165.4.

DRILLING OPERATIONS AUTHORIZED ARE
SUBJECT TO COMPLIANCE WITH ATTACHED
"GENERAL REQUIREMENTS".

If above section is not proposed, give present productive zone and proposed new productive zone.

Signed

Steve Nelson

Title Agent

COPIES: BLM+4, WELL FILE+1
Date February 04, 2000

(This space for Federal or State office use)

Permit No.

Application approval does not warrant or certify that applicant holds legal or equitable title to those rights in the subject lease which would entitle the applicant to conduct operations thereon.

Conditions of approval, if any:

APPROVED BY:

/s/ Charlie Beecham

Team Lead, Petroleum Management

TITLE
NMOCD

DATE

MAR 20 2000

District I
PO Box 1980, Hobbs, NM 88241-1980

District II
PO Drawer 00, Artesia, NM 88211-0719

District III
1000 Rio Brazos Rd., Aztec, NM 87410

District IV
PO Box 2088, Santa Fe, NM 87504-2088

State of New Mexico
Energy, Minerals & Natural Resources Department

OIL CONSERVATION DIVISION
PO Box 2088
Santa Fe, NM 87504-2088

Form C-102
Revised February 21, 1994
Instructions on back.
Submit to Appropriate District Office
State Lease - 4 Copies
Fee Lease - 3 Copies

☐ AMENDED REPORT

WELL LOCATION AND ACREAGE DEDICATION PLAT

*API Number 30-039-26345		*Pool Code 72319	*Pool Name Blanco - MV
*Property Code 17033	*Property Name ROSA UNIT		*Well Number 163
*OGRID No. 120782	*Operator Name WILLIAMS PRODUCTION COMPANY		*Elevation 6248'

10 Surface Location

UL or Lot no.	Section	Township	Range	Lot 1st	Feet from the	North/South line	Feet from the	East/West line	County
G	24	31N	6W		1740	NORTH	985	EAST	RIO ARriba

11 Bottom Hole Location If Different From Surface

UL or Lot no.	Section	Township	Range	Lot 1st	Feet from the	North/South line	Feet from the	East/West line	County

*Dedicated Acres 223.92 E/2	*Joint or Drilling I	*Consolidation Code II	*Order No.
---------------------------------------	--------------------------------	----------------------------------	------------

NO ALLOWABLE WILL BE ASSIGNED TO THIS COMPLETION UNTIL ALL INTERESTS HAVE BEEN CONSOLIDATED OR A NON-STANDARD UNIT HAS BEEN APPROVED BY THE DIVISION

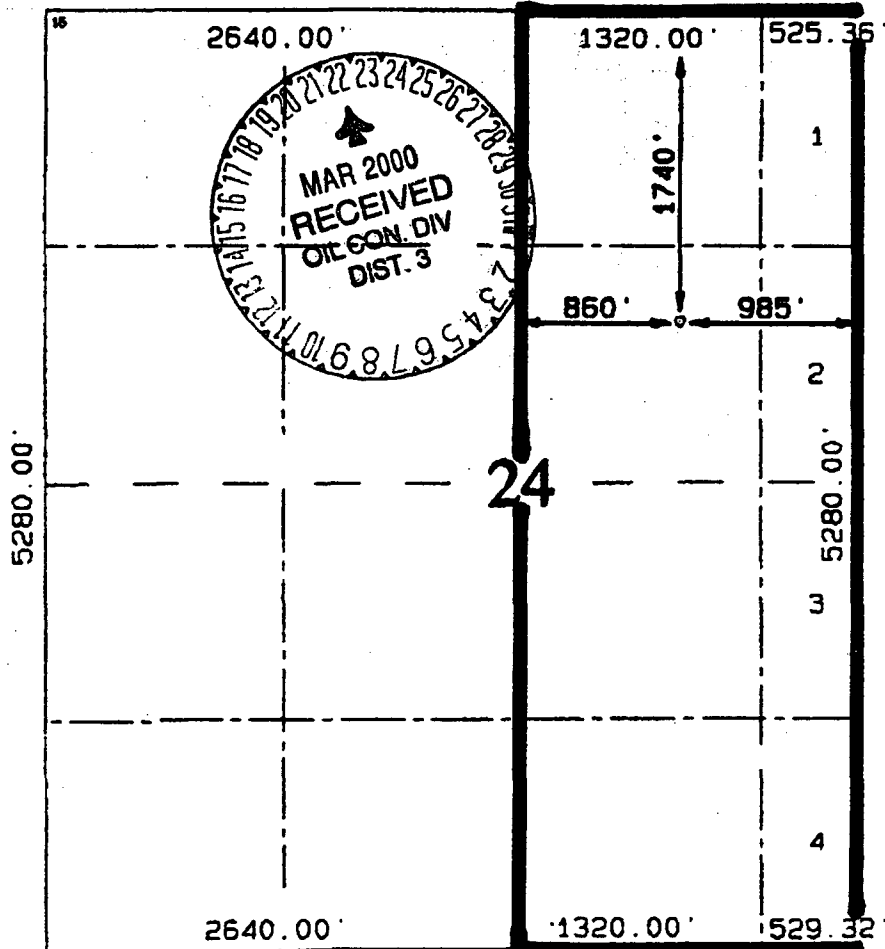

17 OPERATOR CERTIFICATION

I hereby certify that the information contained herein is true and complete to the best of my knowledge and belief.

Signature

Steve Nelson

Printed Name

Agent, Nelson Consulting
Title

February 4, 2000

Date

18 SURVEYOR CERTIFICATION

I hereby certify that the well location shown on this plat was plotted from field notes or actual surveys made by me or under my supervision and that the same is true and correct to the best of my belief.

MARCH 31, 1998

Date of Survey

Signature and Seal of Surveyor

Certificate Number

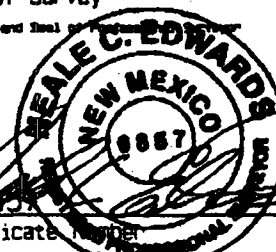
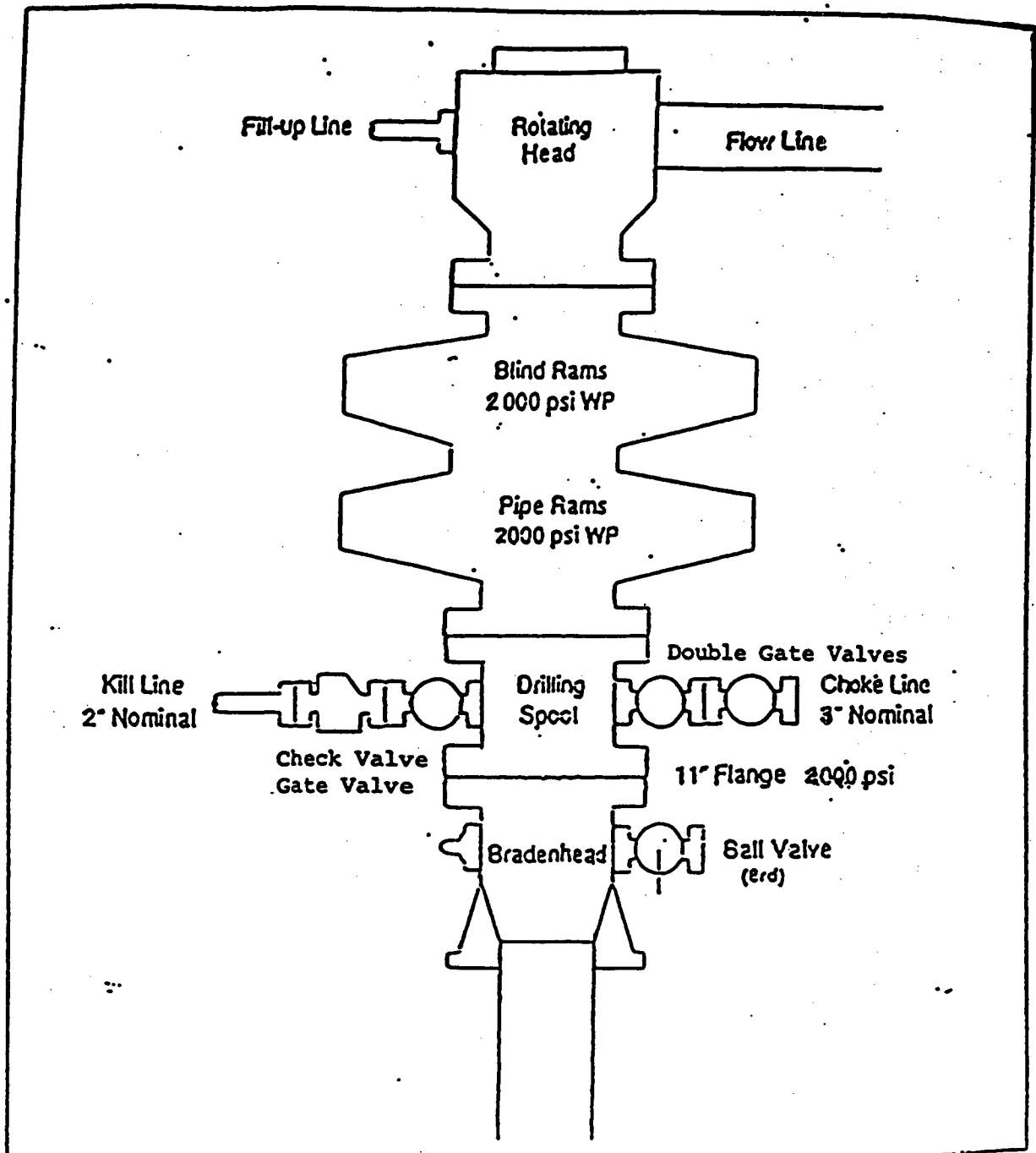

EXHIBIT 1

BOP STACK ARRANGEMENT



All ram type preventers and related equipment will be hydraulically tested at nipple-up and after any use under pressure to 1500 psi. The blind rams will be hydraulically activated and checked for operational readiness each time pipe is pulled out of the hole. All checks of the BOP stack and equipment will be noted on the daily drilling report. The BOP equipment will include a kelly cock with handle, floor safety valve with change overs for each tool joint in the string, and choke manifold all rated to 2000 psi.

WILLIAMS PRODUCTION COMPANY ROSA UNIT #163

1740' FNL & 985' FEL, SECTION 24, T31N, R6W, N.M.P.M.
RIO ARriba COUNTY, NEW MEXICO

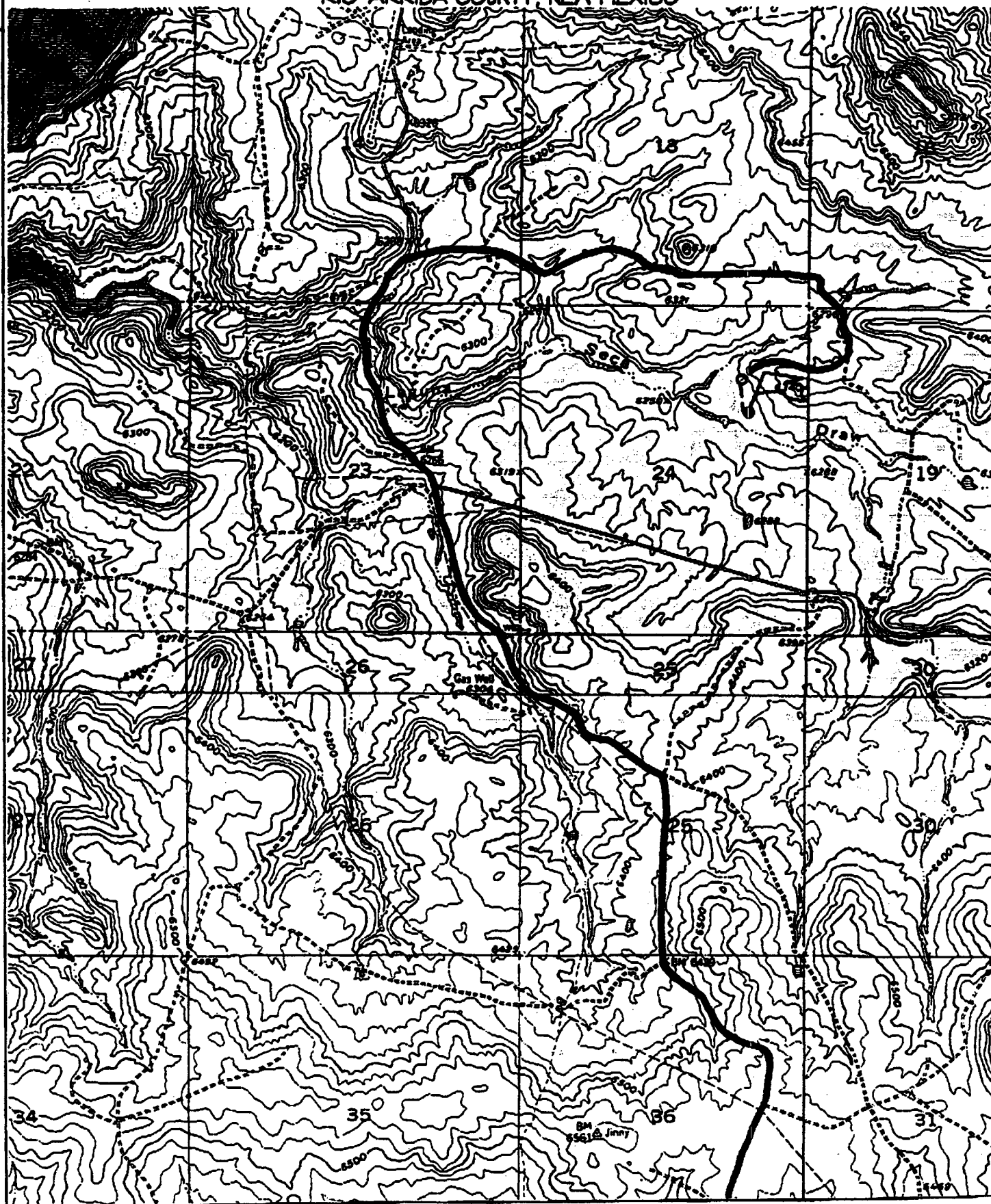

NSL 5/10/00



ENERGY SERVICES

One Williams Center
P.O. Box 3102
Tulsa, Oklahoma 74101
918/573-4592

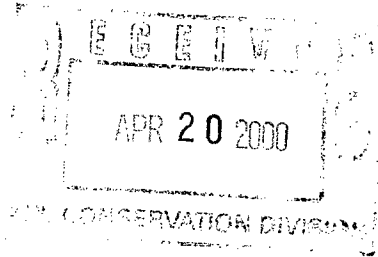

April 12, 2000

Mr. Frank Chavez, District 3 Supervisor
New Mexico Oil Conservation Division
1000 Rio Brazos Road
Aztec, NM 87410

Re: Non-Standard Gas Unit
Rosa Unit #163A (API# 30-039-26336)
1025' FSL, 790' FEL
Section 24(O)-T31N-R6W
Rio Arriba County, NM
Blanco Mesa Verde



Dear Mr. Chavez,

Williams Production Company hereby requests administrative approval for a non-standard gas unit in the Blanco Mesa Verde pool for the referenced well. The proposed spacing unit is east half of Section 24, T31N, R6W, which is 223.92 acres due to a variation in the legal subdivision of the U.S. Public Land Surveys.

As the Unit Operator of the Rosa Unit, Williams Production is the only offset operator. Attached is a plat indicating the well location and proposed spacing unit.

Thank you for your consideration and approval of this application. If you have any questions, please do not hesitate to call me at (918) 573-6254.

Sincerely,

Ms. Tracy Ross
Production Analyst

CC: BLM Farmington NM



ENERGY SERVICES
One Williams Center
P.O. Box 3102
Tulsa, Oklahoma 74101
918/573-4592

April 25, 2000

Ms. Lori Wrotenbery
New Mexico Oil Conservation Division
2040 S. Pacheco
Santa Fe, NM 87505

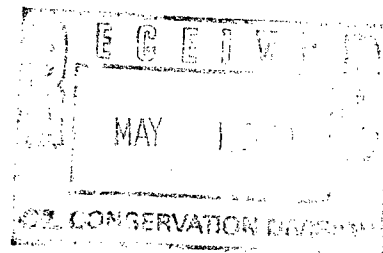

Re: Non-Standard Gas Proration Unit
Rosa Unit #163A (API# 30-039-26336)
1025' FSL, 790' FEL
Section 24(O)-T31N-R6W
Rio Arriba County, NM
Blanco Mesa Verde

Dear Ms. Wrotenbery,

According to rule 605.B(2)(a) Williams Production Company hereby requests administrative approval for a non-standard gas proration unit in the Blanco Mesa Verde pool for the referenced well. The proposed spacing unit is east half of Section 24, T31N, R6W, which is 223.92 acres due to a variation in the legal subdivision of the U.S. Public Land Surveys.

As the Unit Operator of the Rosa Unit, Williams Production is the only offset operator. Attached is a plat indicating the well location and proposed spacing unit.

Thank you for your consideration and approval of this application. If you have any questions, please do not hesitate to call me at (918) 573-6254.

Sincerely,

Ms. Tracy Ross
Production Analyst

CC: BLM Farmington NM
NMOCD Aztec NM

Dist: 1
PO: 1080, Hobbs, NM 88241-1980State of New Mexico
Energy, Minerals & Natural Resources DepartmentForm C-102
Revised February 21, 1994Dist: 1
PO: 10, Artesia, NM 88211-0719

OIL CONSERVATION DIVISION

Instructions on back
Submit to Appropriate District Office
State Lease - 4 Copies
Fee Lease - 3 CopiesDist: 1
PO: 1000, Grados Rd., Aztec, NM 87410PO Box 2088
Santa Fe, NM 87504-2088Dist: 1
PO: 1044, Santa Fe, NM 87504-2088

20 JUN 26 PM 1:54 AMENDED REPORT

WELL LOCATION AND ACREAGE DEDICATION PLAT

API Number		Pool Code	Pool Name	
		72319	Blanco - MV	
Property Code	Property Name		Well Number	
17033	ROSA UNIT		163A	
Well No.	Operator Name		Elevation	
120782	WILLIAMS PRODUCTION COMPANY		6317	

10 Surface Location

Section	Township	Range	Lot Idn	Feet from the	North/South line	Feet from the	East/West line	County
24	31N	6W		1025	SOUTH	790	EAST	RIO ARriba

11 Bottom Hole Location If Different From Surface

Section	Township	Range	Lot Idn	Feet from the	North/South line	Feet from the	East/West line	County

Order No.	Joint or Infill	Consolidation Code	Order No.
E/2 223.92	I	U	

FLOWABLE WILL BE ASSIGNED TO THIS COMPLETION UNTIL ALL INTERESTS HAVE BEEN CONSOLIDATED
OR A NON-STANDARD UNIT HAS BEEN APPROVED BY THE DIVISION

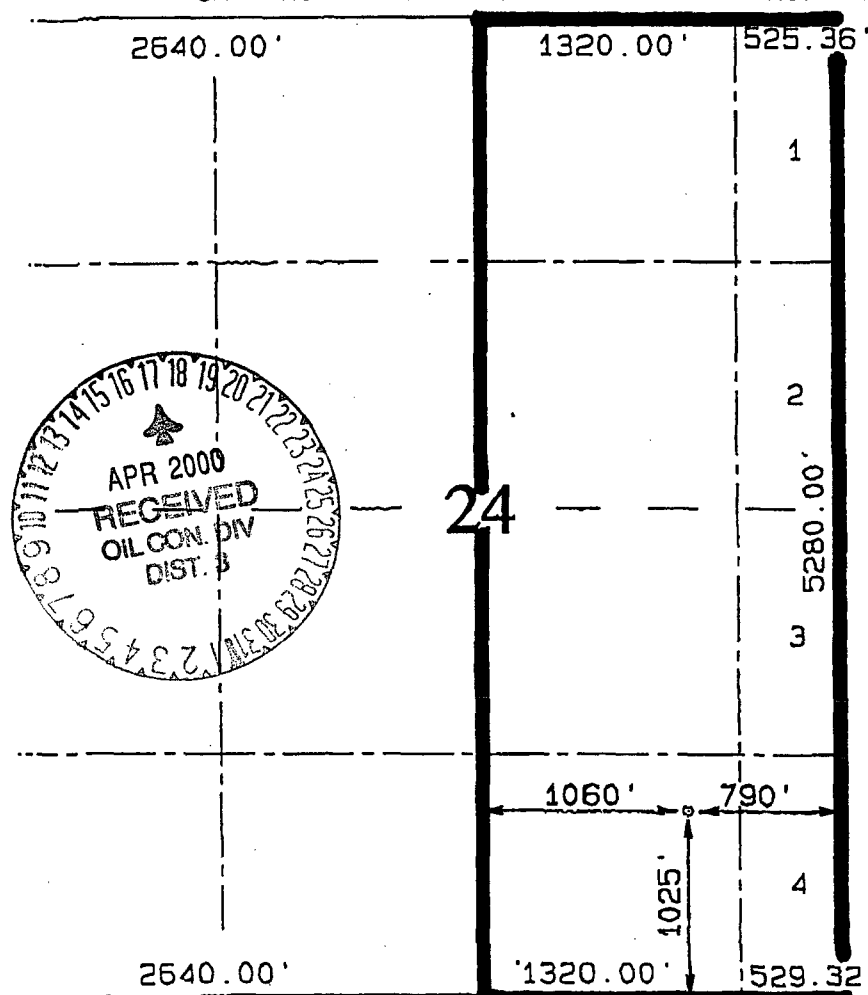

17 OPERATOR CERTIFICATION

I hereby certify that the information contained herein is true and complete to the best of my knowledge and belief.

Steve Nelson
Signature

Steve Nelson
Printed Name

Agent, Nelson Consulting
Title

January 20, 2000
Date

18 SURVEYOR CERTIFICATION

I hereby certify that the well location shown on this plat was plotted from field notes of actual surveys made by me or under my supervision, and that the same is true and correct to the best of my belief.

MARCH 26, 1998
Date of Survey

Signature and Seal of Professional Surveyor

NEALE C. EDWARDS
NEW MEXICO
6857
Certification Number
PROFESSIONAL SURVEYOR

UNITED STATES
DEPARTMENT OF THE INTERIOR
BUREAU OF LAND MANAGEMENT

ROW/APD

FORM APPROVED
Budget Bureau No. 1004-0136
Expires: February 28, 1995

APPLICATION FOR PERMIT TO DRILL OR DEEPEN

5. Lease Designation and Serial No.
SF-078767

6. If Indian, Allottee or Tribe Name

7. If Unit or CA, Agreement Designation
Rosa Unit8. Well Name and No.
RU-# 163A9. API Well No.
30-039-26 33610. Field and Pool, or Exploratory Area
Blanco - MV11. Sec., T., R., M., or BLK.
and Survey or Area
Section 24, T31N, R6W12. County or Parish
Rio Arriba13. State
NM

1a. Type of Work

DRILL ☒DEEPEN ☐

b. Type of Well

Oil Well ☐Gas Well ☒Other ☐Single Well ☒Multiple Zone ☐

2. Name of Operator

Williams Production Company

3. Address and Telephone No

P.O. Box 3102, MS 37-2, Tulsa, OK. 74101

4. Location of Well (Footages)
At Surface

1025' FSL 790' FEL, SWSE

proposed prod. zone

14. Distance in Miles and Directions from Nearest Town or Post Office

19.8 miles east Navajo Dam Post Office (straight line)

15. Distance from Proposed Location to Nearest

Property or Lease Line, Ft 790'

16. No. of Acres in Lease

2518.04 acres

17. No. of Acres Assigned to This Well

223.92 acres E/2

18. Distance from Proposed Location to Nearest Well Drilling, Completed, or Applied for, on this Lease, FT 1800'

19. Proposed Depth

6064' KB

20. Rotary or Cable Tools

Rotary

21. Elevations (Show whether DF, RT, GR, etc)
6064' GR

22. Approximate Date Work will Start

April 1, 2000

PROPOSED CASING AND CEMENTING PROGRAM

SIZE OF HOLE	SIZE & GRADE OF CASING	WEIGHT PER FOOT	SETTING DEPTH	QUANTITY OF CEMENT
12-1/4"	9-5/8"	36#	250'	130 sx-176 cu ft Type III
8-3/4"	7"	20#	3639'	405 sx-847 cu ft Lite 180 sx-247 Cu ft-Type III
6-1/4"	4-1/2"	10.5#	3539' - 6064'	70 sx-150-cuft 110 sx-239cuft Prem. Lite HS 65/35

Williams Exploration & Production proposes to drill a vertical well to develop the Mesa Verde Formation at the above described location, in accordance with the attached Operation and Surface Use plans. The location has been surveyed for Cultural Resources by Moore Anthropological Research of Aztec, NM. The report has been submitted to your office for review.

This APD also is serving as an application to obtain BLM road and pipeline rights-of-way. This well will not require a new access road (see plats #3). The access road will turn off an existing road onto the location. The proposed 174-foot long pipeline would tie into the Williams Gathering System on the Rosa Unit Well #219 (see the attached Plat Map # 4).

This action is subject to technical and procedural review pursuant to 43 CFR 3165.3 and appeal pursuant to 43 CFR 3165.4.

DRILLING OPERATIONS AUTHORIZED ARE
SUBJECT TO COMPLIANCE WITH ATTACHED
"GENERAL REQUIREMENTS"

8. Above and beyond the proposed program. If proposal to deepen, give present productive zone and proposed new productive zone.

Signed

Steve Nelson

Title Agent

COPIES: BLM+4, WELL FILE+1
Date January 20, 2000

(This space for Federal or State office use)

Permit No.

Application approval does not warrant or certify that applicant holds legal or equitable title to those rights in the subject lease which would entitle the applicant to conduct operations thereon.

Conditions of approval, if any:

/s/ Charlie Beecham

NMOCD

Team Lead, Petroleum Management

APPROVED BY:

TITLE

Approval Date

DATE

MAR 20 2000

Dist: 1
PO: 1040, Hobbs, NM 88241-1980

State of New Mexico
Energy, Minerals & Natural Resources Department

Form C-102
Revised February 21, 1994

Dist: 1
PO: 10, Artesia, NM 88211-0719

OIL CONSERVATION DIVISION
PO Box 2088
Santa Fe, NM 87504-2088

Submit to Appropriate District Office
State Lease - 4 Copies
Fee Lease - 3 Copies

Dist: 1
PO: 100, Grazos Rd., Aztec, NM 87410

Dist: 1
PO: 104H, Santa Fe, NM 87504-2088

200 JAN 26 PM 1: 54 AMENDED REPORT

070 FARMINGTON, NM

WELL LOCATION AND ACREAGE DEDICATION PLAT

API Number 30-039-26336		Pool Code 72319	Pool Name Blanco - MV
Activity Code 17033	Property Name ROSA UNIT		Well Number 163A
Lease No. 120782	Operator Name WILLIAMS PRODUCTION COMPANY		Elevation 6317

10 Surface Location

Section 24	Township 31N	Range 6W	Lot 10n	Feet from the 1025	North/South line SOUTH	Feet from the 790	East/West line EAST	County RIO ARriba
----------------------	------------------------	--------------------	---------	------------------------------	----------------------------------	-----------------------------	-------------------------------	-----------------------------

11 Bottom Hole Location If Different From Surface

Section	Township	Range	Lot 10n	Feet from the	North/South line	Feet from the	East/West line	County

12 Area
E/2 223.92

13 Joint or Infill
I

14 Consolidation Code
U

15 Order No.

UNWABLE WILL BE ASSIGNED TO THIS COMPLETION UNTIL ALL INTERESTS HAVE BEEN CONSOLIDATED OR A NON-STANDARD UNIT HAS BEEN APPROVED BY THE DIVISION

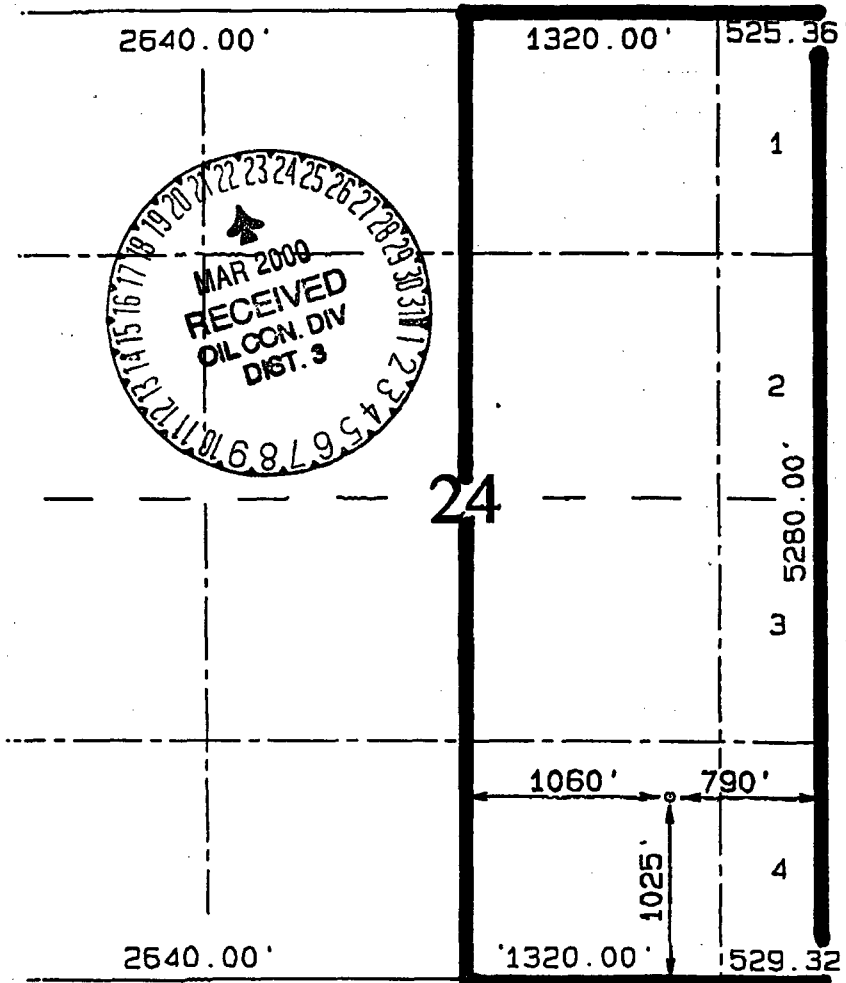

17 OPERATOR CERTIFICATION

I hereby certify that the information contained herein is true and complete to the best of my knowledge and belief.

Steve Nelson
Signature
Steve Nelson
Printed Name
Agent, Nelson Consulting
Title
January 20, 2000
Date

18 SURVEYOR CERTIFICATION

I hereby certify that the well location shown on this plat was plotted from field notes of actual surveys made by me or under my supervision, and that the same is true and correct to the best of my belief.

MARCH 26, 1998
Date of Survey
Signature and Seal of Professional Surveyor
NEALE C. EDWARDS
NEW MEXICO
6857
Certification Number
PROFESSIONAL SURVEYOR

EXHIBIT 1

BOP STACK ARRANGEMENT

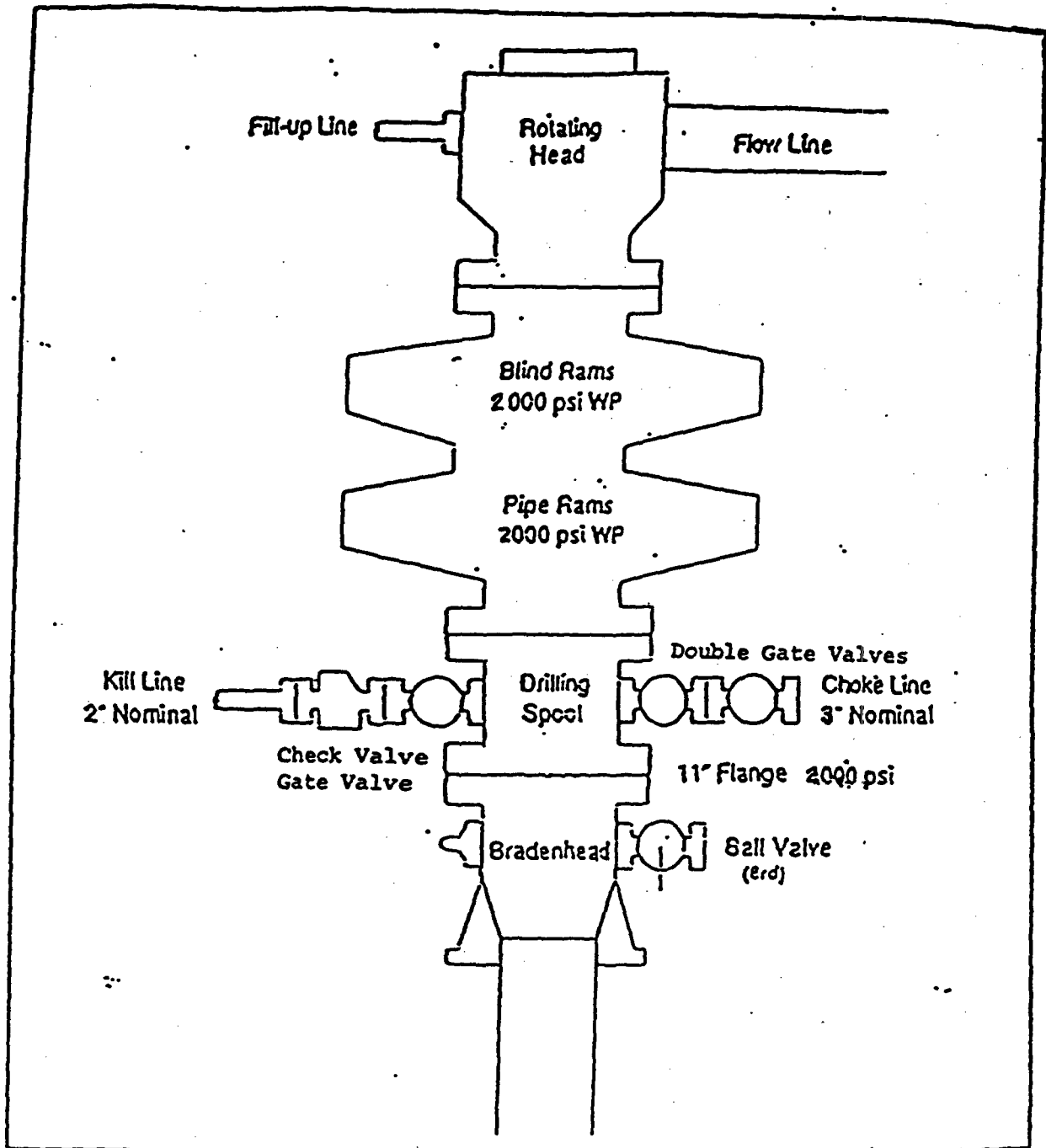

All ram type preventers and related equipment will be hydraulically tested at nipple-up and after any use under pressure to 1500 psi. The blind rams will be hydraulically activated and checked for operational readiness each time pipe is pulled out of the hole. All checks of the BOP stack and equipment will be noted on the daily drilling report. The BOP equipment will include a kelly cock with handle, floor safety valve with change overs for each tool joint in the string, and choke manifold all rated to 2000 psi.

WILLIAMS PRODUCTION COMPANY ROSA UNIT #163A

1025' FSL & 790' FEL, SECTION 24, T31N, R6W, N.M.P.M.
RIO ARriba COUNTY, NEW MEXICO

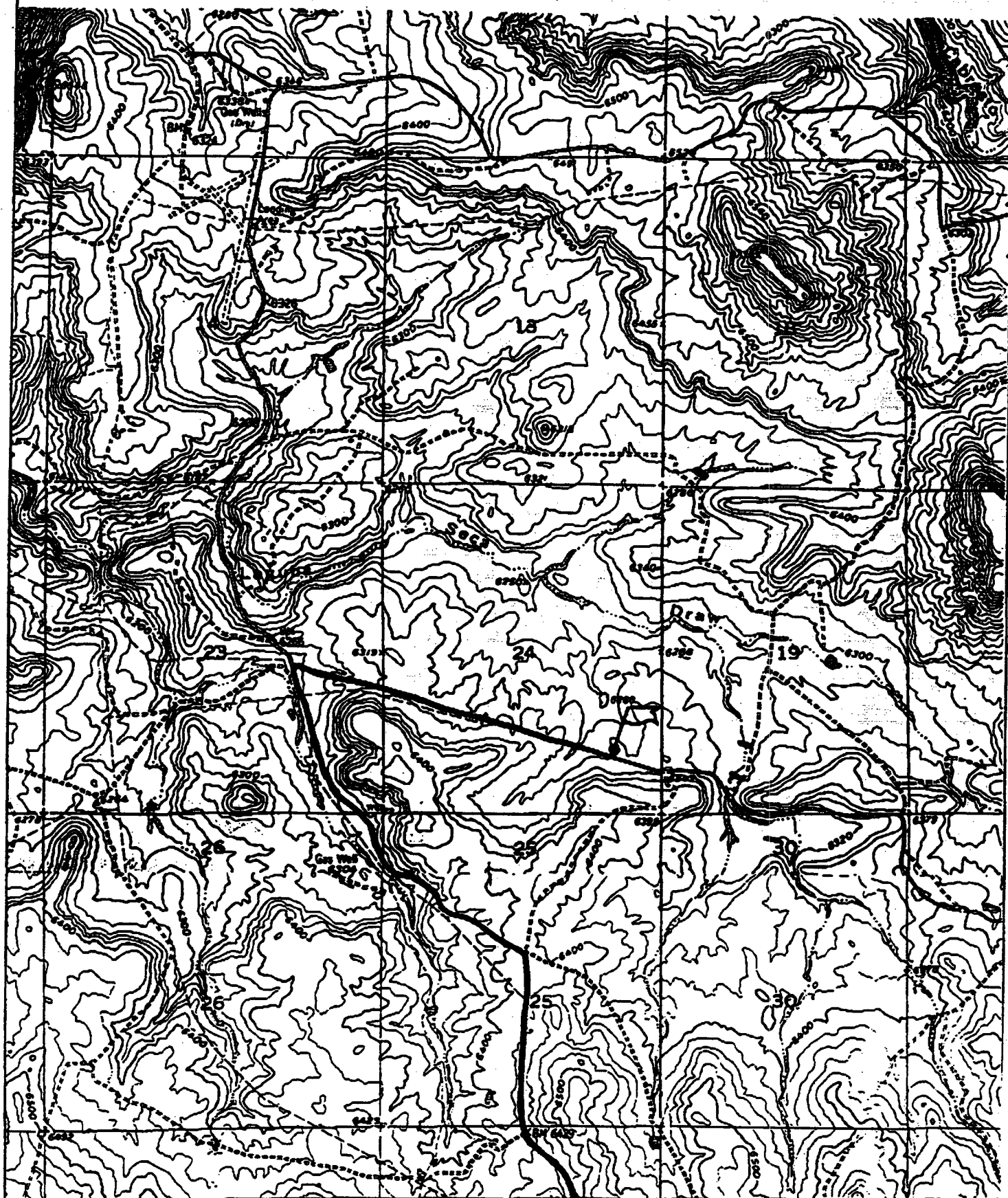

CMD :
OG5SECTONGARD
INQUIRE LAND BY SECTION05/02/00 07:56:49
OGOMES -TPOF
PAGE NO: 1

Sec : 24 Twp : 31N Rng : 06W Section Type : NORMAL

D 40.00 Federal owned U	C 40.00 Federal owned U	B 40.00 Federal owned U A	1 15.93 Federal owned U A
E 40.00 Federal owned U	F 40.00 Federal owned U A	G 40.00 Federal owned U A	2 15.97 Federal owned U

PF01 HELP
PF07 BKWDPF02
PF08 FWDPF03 EXIT
PF09 PRINTPF04 GoTo
PF10 SDIVPF05
PF11PF06
PF12

111.9
112.02
223.92

CMD :
OG5SECTONGARD
INQUIRE LAND BY SECTION05/02/00 07:56:53
OGOMES -TPOF
PAGE NO: 2

Sec : 24 Twp : 31N Rng : 06W Section Type : NORMAL

L 40.00 Federal owned U	K 40.00 Federal owned U A A	J 40.00 Federal owned U	3 15.99 Federal owned U
M 40.00 Federal owned U A	N 40.00 Federal owned U	O 40.00 Federal owned U A	4 16.03 Federal owned U

PF01 HELP
PF07 BKWDPF02
PF08 FWDPF03 EXIT
PF09 PRINTPF04 GoTo
PF10 SDIVPF05
PF11PF06
PF12

CMD : ONGARD 05/02/00 07:59:53
OG6C101 C101-APPLICATION FOR PERMIT TO DRILL OGOMES -TPOF

OGRID Idn : 120782 API Well No: 30 39 26345 APD Status(A/C/P): A
Opr Name, Addr: WILLIAMS PRODUCTION COMPANY Aprvl/Cncl Date : 03-20-2000
PO BOX 58900
SALT LAKE CITY,UT 84158-0900

Prop Idn: 17033 ROSA UNIT Well No: 163

	U/L	Sec	Township	Range	Lot	Idn	North/South	East/West
	---	---	-----	-----	-----	-----	-----	-----
Surface Locn : G	24	31N		06W			FTG 1740 F N	FTG 985 F E
OCD U/L : G		API	County :	39				

Work typ(N/E/D/P/A) : N Well typ(O/G/M/I/S/W/C): G Cable/Rotary (C/R) : F
Lease typ(F/S/P/N/J/U/I): F Ground Level Elevation : 6248

State Lease No: Multiple Comp (Y/N) : N
Prpsd Depth : 6020 Prpsd Frmtn : BLANCO MESAVERDE

E0009: Enter data to modify record

PF01 HELP	PF02	PF03 EXIT	PF04 GoTo	PF05	PF06 CONFIRM
PF07	PF08	PF09 PRINT	PF10 C102	PF11 HISTORY	PF12

CMD : ONGARD 05/02/00 08:00:12
OG6C101 C101-APPLICATION FOR PERMIT TO DRILL OGOMES -TPOF

OGRID Idn : 120782 API Well No: 30 39 26336 APD Status(A/C/P): A
Opr Name, Addr: WILLIAMS PRODUCTION COMPANY Aprvl/Cncl Date : 03-20-2000
PO BOX 58900
SALT LAKE CITY,UT 84158-0900

Prop Idn: 17033 ROSA UNIT Well No: 163 A

	U/L	Sec	Township	Range	Lot	Idn	North/South	East/West
	---	---	-----	-----	-----	-----	-----	-----
Surface Locn :	O	24	31N	06W			FTG 1025 F S	FTG 790 F E
OCD U/L :	O		API County :	39				

Work typ(N/E/D/P/A) : N Well typ(O/G/M/I/S/W/C): G Cable/Rotary (C/R) : F
Lease typ(F/S/P/N/J/U/I): F Ground Level Elevation : 6064

State Lease No: Multiple Comp (Y/N) : N
Prpsd Depth : 6064 Prpsd Frmtn : BLANCO MESAVERDE

E0009: Enter data to modify record

PF01 HELP	PF02	PF03 EXIT	PF04 GoTo	PF05	PF06 CONFIRM
PF07	PF08	PF09 PRINT	PF10 C102	PF11 HISTORY	PF12