

DATE IN 1-7-05	SUSPENSE 1/29/05	ENGINEER jones	LOGGED IN 1-7-05	TYPE DHC	APP NO. BEM0500450113
-------------------	---------------------	-------------------	---------------------	-------------	--------------------------

3392

ABOVE THIS LINE FOR DIVISION USE ONLY

NEW MEXICO OIL CONSERVATION DIVISION
 - Engineering Bureau -
 1220 South St. Francis Drive, Santa Fe, NM 87505



ADMINISTRATIVE APPLICATION CHECKLIST

THIS CHECKLIST IS MANDATORY FOR ALL ADMINISTRATIVE APPLICATIONS FOR EXCEPTIONS TO DIVISION RULES AND REGULATIONS WHICH REQUIRE PROCESSING AT THE DIVISION LEVEL IN SANTA FE

Application Acronyms:

[NSL-Non-Standard Location] [NSP-Non-Standard Proration Unit] [SD-Simultaneous Dedication]
[DHC-Downhole Commingling] [CTB-Lease Commingling] [PLC-Pool/Lease Commingling]
[PC-Pool Commingling] [OLS - Off-Lease Storage] [OLM-Off-Lease Measurement]
[WFX-Waterflood Expansion] [PMX-Pressure Maintenance Expansion]
[SWD-Salt Water Disposal] [IPI-Injection Pressure Increase]
[EOR-Qualified Enhanced Oil Recovery Certification] [PPR-Positive Production Response]

[1] TYPE OF APPLICATION - Check Those Which Apply for [A]

[A] Location - Spacing Unit - Simultaneous Dedication
☐ NSL ☐ NSP ☐ SD

Check One Only for [B] or [C]

[B] Commingling - Storage - Measurement
☒ DHC ☐ CTB ☐ PLC ☐ PC ☐ OLS ☐ OLM

[C] Injection - Disposal - Pressure Increase - Enhanced Oil Recovery
☐ WFX ☐ PMX ☐ SWD ☐ IPI ☐ EOR ☐ PPR

[D] Other: Specify _____

[2] NOTIFICATION REQUIRED TO: - Check Those Which Apply, or Does Not Apply

[A] ☒ Working, Royalty or Overriding Royalty Interest Owners

[B] ☐ Offset Operators, Leaseholders or Surface Owner

[C] ☐ Application is One Which Requires Published Legal Notice

[D] ☐ Notification and/or Concurrent Approval by BLM or SLO
 U.S. Bureau of Land Management - Commissioner of Public Lands, State Land Office

[E] ☐ For all of the above, Proof of Notification or Publication is Attached, and/or,

[F] ☐ Waivers are Attached

[3] SUBMIT ACCURATE AND COMPLETE INFORMATION REQUIRED TO PROCESS THE TYPE OF APPLICATION INDICATED ABOVE.

[4] CERTIFICATION: I hereby certify that the information submitted with this application for administrative approval is **accurate** and **complete** to the best of my knowledge. I also understand that **no action** will be taken on this application until the required information and notifications are submitted to the Division.

Note: Statement must be completed by an individual with managerial and/or supervisory capacity.

Tammy Jones
 Print or Type Name

Tammy Jones
 Signature

Regulatory Specialist
 Title

1/6/2005
 Date

tjones3@br-inc.com
 e-mail Address

2005 JAN 7 AM 10 12

District I
1625 N. French Drive, Hobbs, NM 88240
District II
1301 W. Grand Avenue, Artesia, NM 88210
District III
1000 Rio Brazos Road, Aztec, NM 87410
District IV
1220 S. St. Francis Dr., Santa Fe, NM 87505

State of New Mexico
Energy, Minerals and Natural Resources Department

Form C-107A
Revised June 10, 2003

Oil Conservation Division
1220 South St. Francis Dr.
Santa Fe, New Mexico 87505

APPLICATION TYPE
X Single Well
Establish Pre-Approved Pools
EXISTING WELLBORE
Yes X No

APPLICATION FOR DOWNHOLE COMMINGLING

HC-3392

Burlington Resources Oil & Gas Company LP P.O.Box 4289 Farmington, NM 87499
Operator Address

HARTMAN 23 1M Unit E, Sec. 23, T30N, R11W San Juan
Lease Well No. Unit Letter-Section-Township-Range County

OGRID No: 14538 Property Code 7099 API No. 30-045-30839 Lease Type: X Federal State Fee

DATA ELEMENT	UPPER ZONE	INTERMEDIATE ZONE	LOWER ZONE
Pool Name	WILKINSON OTERO CHACRA	BLANCO MESAVERDE	BASIN DAKOTA
Pool Code	96884 82829	72319	71599
Top and Bottom of Pay Section (Perforated or Open-Hole Interval)	WILL BE SUPPLIED UPON COMPLETION	WILL BE SUPPLIED UPON COMPLETION	WILL BE SUPPLIED UPON COMPLETION
Method of Production (Flowing or Artificial Lift)	FLOWING	FLOWING	FLOWING
Bottomhole Pressure (Note: Pressure data will not be required if the bottom perforation in the lower zone is within 150% of the depth of the top perforation in the upper zone)	Original 857.3 psi from Ross Federal #1R offset (see attachment)	Original 884 psi from Ross Federal #1R offset (see attachment)	Original 936.1 psi from Ross Federal #1R offset (see attachment)
Oil Gravity or Gas BTU (Degree API or Gas BTU)	BTU 1194 From Ross Federal 1R offset	BTU 1194 From Ross Federal 1R offset	BTU 1194 From Ross Federal 1R offset
Producing, Shut-In or New Zone	NEW ZONE	NEW ZONE	NEW ZONE
Date and Oil/Gas/Water Rates of Last Production. (Note: For new zones with no production history, applicant shall be required to attach production estimates and supporting data.)	Date: N/A Rates: see attachment	Date: N/A Rates: see attachment	Date: N/A Rates: see attachment
Fixed Allocation Percentage (Note: If allocation is based upon something other than current or past production, supporting data or explanation will be required.)	Oil Gas % % Will be supplied upon completion	Oil Gas % % Will be supplied upon completion	Oil Gas % % Will be supplied upon completion

ADDITIONAL DATA

Are all working, royalty and overriding royalty interests identical in all commingled zones? Yes No X
If not, have all working, royalty and overriding royalty interest owners been notified by certified mail? Yes X No
Are all produced fluids from all commingled zones compatible with each other? Yes X No
Will commingling decrease the value of production? Yes No X
If this well is on, or communitized with, state or federal lands, has either the Commissioner of Public Lands
or the United States Bureau of Land Management been notified in writing of this application? Yes X No
NMOCD Reference Case No. applicable to this well: _____

Attachments:
C-102 for each zone to be commingled showing its spacing unit and acreage dedication.
Production curve for each zone for at least one year. (If not available, attach explanation.)
For zones with no production history, estimated production rates and supporting data.
Data to support allocation method or formula.
Notification list of working, royalty and overriding royalty interests for uncommon interest cases.
Any additional statements, data or documents required to support commingling.

PRE-APPROVED POOLS

If application is to establish Pre-Approved Pools, the following additional information will be required:

List of other orders approving downhole commingling within the proposed Pre-Approved Pools
List of all operators within the proposed Pre-Approved Pools
Proof that all operators within the proposed Pre-Approved Pools were provided notice of this application.
Bottomhole pressure data.

I hereby certify that the information above is true and complete to the best of my knowledge and belief.
SIGNATURE Cory McKee TITLE Engineer DATE 1/5/05
TYPE OR PRINT NAME Cory McKee TELEPHONE NO. (505) 326-9700
E-MAIL ADDRESS cmckee2@br-inc.com

DISTRICT II
611 South First, Artesia, N.M. 88210DISTRICT III
1000 Rio Brazos Rd., Aztec, N.M. 87410DISTRICT IV
2040 South Pacheco, Santa Fe, NM 87505

OIL CONSERVATION DIVISION

2040 South Pacheco
Santa Fe, NM 87505Submit to Appropriate District Office
State Lease - 4 Copies
Fee Lease - 3 Copies☐ AMENDED REPORT

WELL LOCATION AND ACREAGE DEDICATION PLAT

*API Number 30-045-30839		*Pool Code 82329/72319/71599	*Pool Name Otero Chacra/Blanco Mesaverde/Basin Dakota
*Property Code 7099	*Property Name Hartman 23		*Well Number 1M
*GRID No. 14538	*Operator Name BURLINGTON RESOURCES OIL AND GAS COMPANY LP		*Elevation 5954'

10 Surface Location

UL or lot no.	Section	Township	Range	Lot Idn	Feet from the	North/South line	Feet from the	East/West line	County
E	23	30-N	11-W		1475'	NORTH	765'	WEST	SAN JUAN

11 Bottom Hole Location If Different From Surface

UL or lot no.	Section	Township	Range	Lot Idn	Feet from the	North/South line	Feet from the	East/West line	County
*Dedicated Acres Cha: NW/159.77 MV: N/318.63 DK:W/320					*Joint or Infill		*Consolidation Code		*Order No.

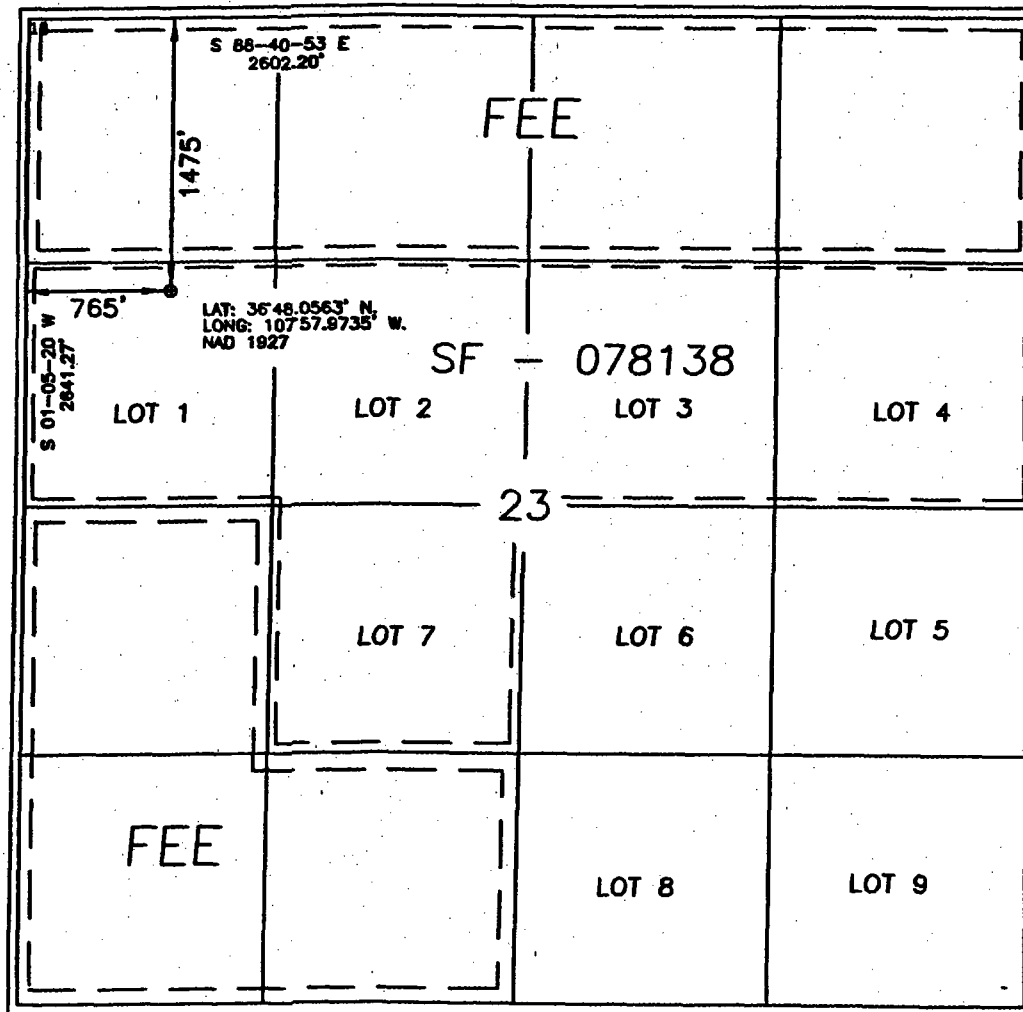
NO ALLOWABLE WILL BE ASSIGNED TO THIS COMPLETION UNTIL ALL INTERESTS HAVE BEEN CONSOLIDATED
OR A NON-STANDARD UNIT HAS BEEN APPROVED BY THE DIVISION

17 OPERATOR CERTIFICATION

I hereby certify that the information contained herein is true and complete to the best of my knowledge and belief.

Signature

Tammy Jones

Printed Name

Regulatory Specialist

Title

Date

18 SURVEYOR CERTIFICATION

I hereby certify that the well location shown on this plat was plotted from field notes of actual surveys made by me or under my supervision, and that the same is true and correct to the best of my belief.

Date of Survey

10-26-04

Signature and Seal of Professional Surveyor

GLEN W. RUSSELL
NEW MEXICO
15703
15703

Hartman 23 #1M (Ross Federal 1R offset)
Bottom Hole Pressures
Flowing and Static BHP
Cullender and Smith Method
Version 1.0 1/14/98

Chacra		Mesaverde	
<u>CH-Current</u>		<u>MV-Current</u>	
GAS GRAVITY	0	GAS GRAVITY	0
COND. OR MISC. (C/M)	C	COND. OR MISC. (C/M)	C
%N2	0	%N2	0.00
%CO2	0	%CO2	0
%H2S	0	%H2S	0
DIAMETER (IN)	0	DIAMETER (IN)	0
DEPTH (FT)	0	DEPTH (FT)	0
SURFACE TEMPERATURE (DEG F)	0	SURFACE TEMPERATURE (DEG F)	0
BOTTOMHOLE TEMPERATURE (DEG F)	0	BOTTOMHOLE TEMPERATURE (DEG F)	0
FLOWRATE (MCFPD)	0	FLOWRATE (MCFPD)	0
SURFACE PRESSURE (PSIA)	0	SURFACE PRESSURE (PSIA)	0
BOTTOMHOLE PRESSURE (PSIA)	#DIV/0!	BOTTOMHOLE PRESSURE (PSIA)	#DIV/0!
<u>CH-Original</u>		<u>MV-Original</u>	
GAS GRAVITY	0.689	GAS GRAVITY	0.689
COND. OR MISC. (C/M)	C	COND. OR MISC. (C/M)	C
%N2	0.0053	%N2	0.01
%CO2	0.0082	%CO2	0.0082
%H2S	0	%H2S	0
DIAMETER (IN)	5.5	DIAMETER (IN)	5.5
DEPTH (FT)	3607	DEPTH (FT)	4751
SURFACE TEMPERATURE (DEG F)	60	SURFACE TEMPERATURE (DEG F)	60
BOTTOMHOLE TEMPERATURE (DEG F)	92	BOTTOMHOLE TEMPERATURE (DEG F)	102
FLOWRATE (MCFPD)	0	FLOWRATE (MCFPD)	0
SURFACE PRESSURE (PSIA)	774	SURFACE PRESSURE (PSIA)	774
BOTTOMHOLE PRESSURE (PSIA)	857.3	BOTTOMHOLE PRESSURE (PSIA)	884.0

Hartman 23 #1M (Ross Federal 1R offset)
Bottom Hole Pressures
Flowing and Static BHP
Cullender and Smith Method
Version 1.0 1/14/98

Dakota			
<u>DK-Current</u>		<u>Current</u>	
GAS GRAVITY	0	GAS GRAVITY	0
COND. OR MISC. (C/M)	C	COND. OR MISC. (C/M)	C
%N2	0	%N2	0.00
%CO2	0	%CO2	0
%H2S	0	%H2S	0
DIAMETER (IN)	0	DIAMETER (IN)	0
DEPTH (FT)	0	DEPTH (FT)	0
SURFACE TEMPERATURE (DEG F)	0	SURFACE TEMPERATURE (DEG F)	0
BOTTOMHOLE TEMPERATURE (DEG F)	0	BOTTOMHOLE TEMPERATURE (DEG F)	0
FLOWRATE (MCFPD)	0	FLOWRATE (MCFPD)	0
SURFACE PRESSURE (PSIA)	0	SURFACE PRESSURE (PSIA)	0
BOTTOMHOLE PRESSURE (PSIA)	#DIV/0!	BOTTOMHOLE PRESSURE (PSIA)	#DIV/0!
<u>DK-Original</u>		<u>Original</u>	
GAS GRAVITY	0.689	GAS GRAVITY	0
COND. OR MISC. (C/M)	C	COND. OR MISC. (C/M)	C
%N2	0.0053	%N2	0.00
%CO2	0.0082	%CO2	0
%H2S	0	%H2S	0
DIAMETER (IN)	2.375	DIAMETER (IN)	0
DEPTH (FT)	6962	DEPTH (FT)	0
SURFACE TEMPERATURE (DEG F)	60	SURFACE TEMPERATURE (DEG F)	0
BOTTOMHOLE TEMPERATURE (DEG F)	122	BOTTOMHOLE TEMPERATURE (DEG F)	0
FLOWRATE (MCFPD)	0	FLOWRATE (MCFPD)	0
SURFACE PRESSURE (PSIA)	774	SURFACE PRESSURE (PSIA)	0
BOTTOMHOLE PRESSURE (PSIA)	936.1	BOTTOMHOLE PRESSURE (PSIA)	#DIV/0!

Chavira

ROSS FEDERAL 1R 84256401 Data: Dec.2002-Nov.2004

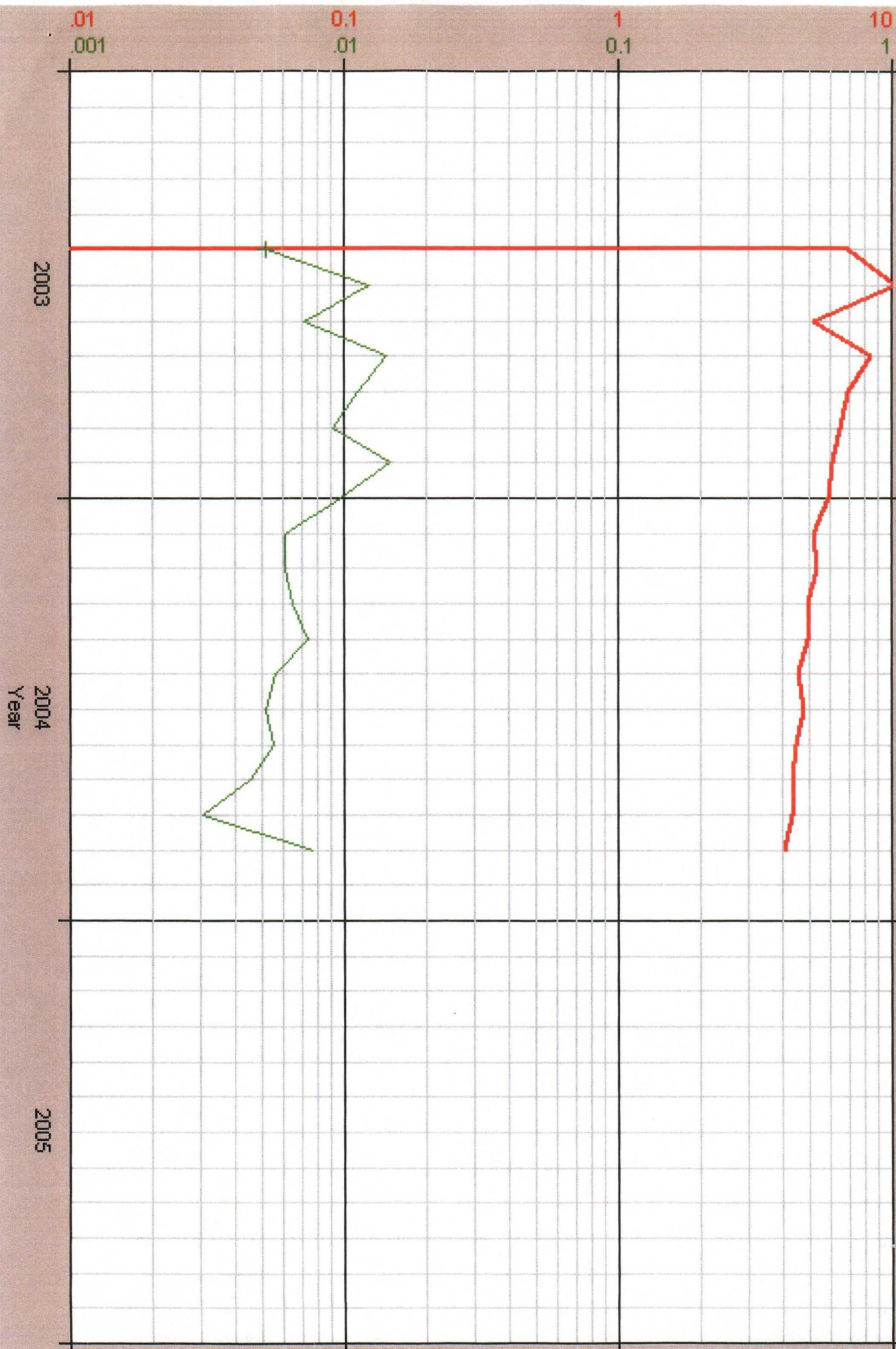

Mesa Verde

ROSS FEDERAL 1R 84256402

Data: Dec.2002-Nov.2004

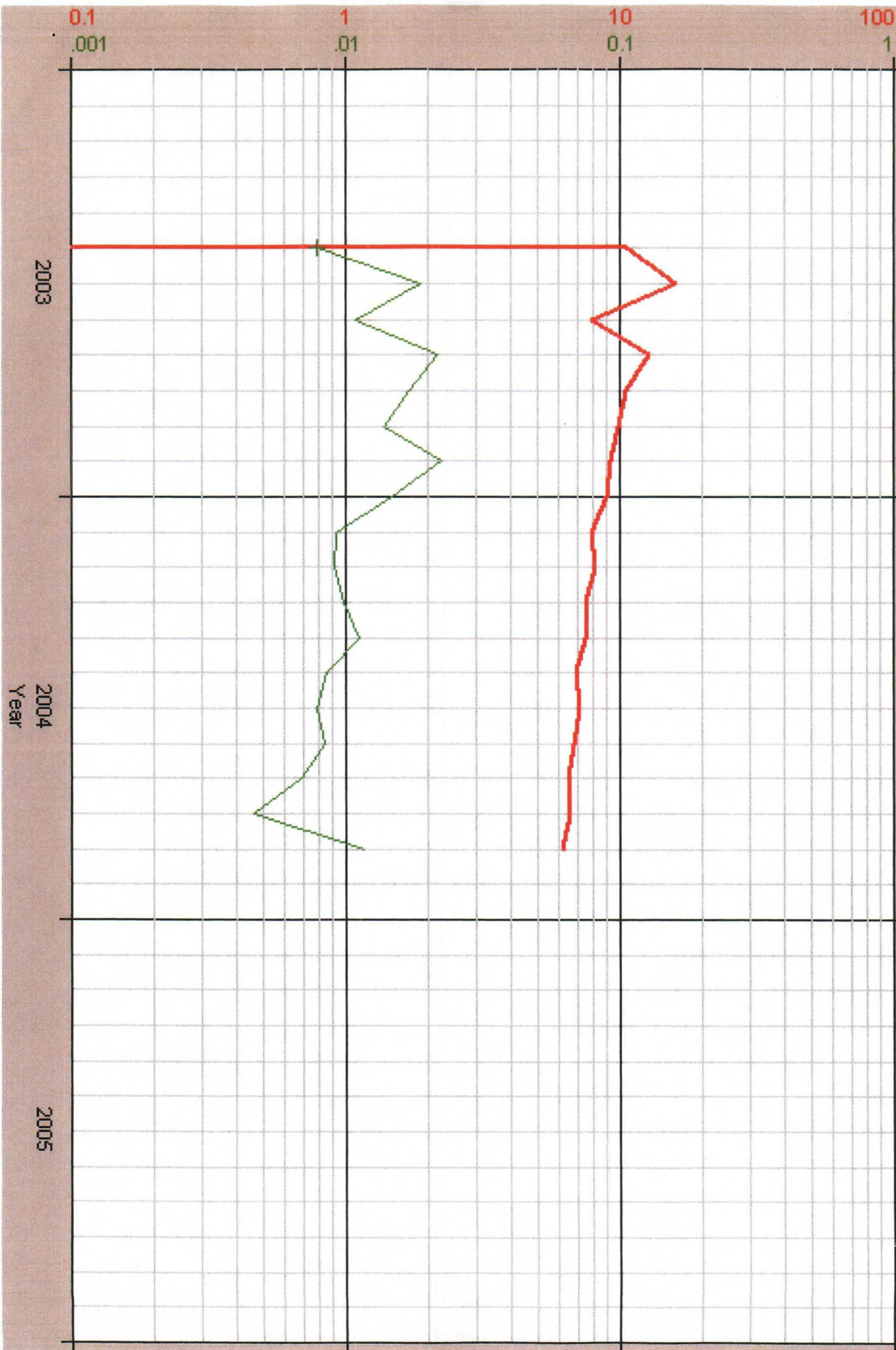

Dakota

ROSS FEDERAL 1R 84256403 (ROSS FEDERAL 1 R (LDK) 84256403) Data: Dec.2002-Nov.2004

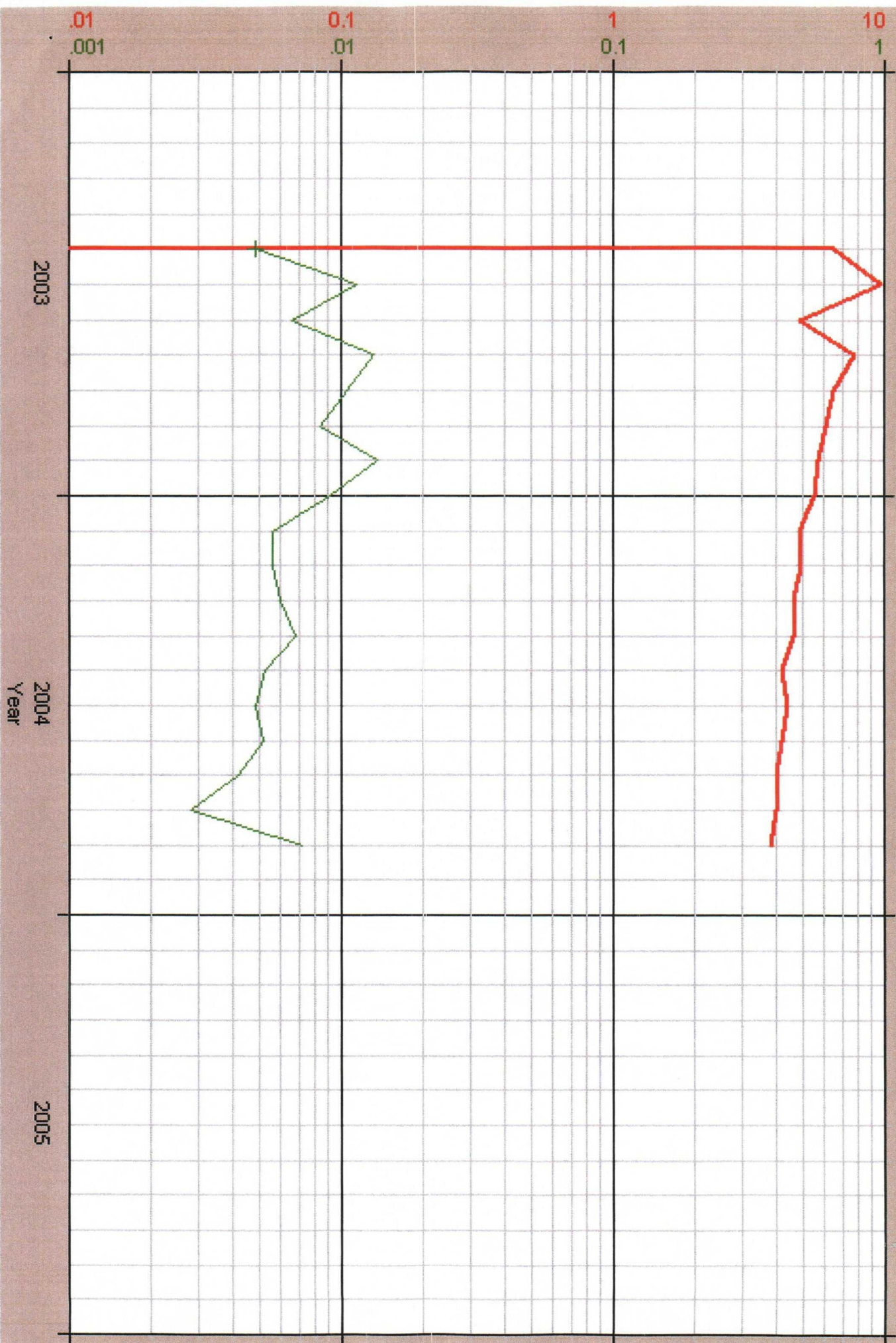

INTEREST OWNERS

Hartman 23 1M DHC Labels

BETTY CLAIR WEST

BUREAU OF LAND MANAGEMENT

BYRON & CHARLENE ROYCE LIVING TRUST

CONOCOPHILLIPS COMPANY

DOMINION OKLAHOMA TEXAS EXPLORATION

DOROTHY SWANSON

EDWARD H FORGOTSON

EDWINA PETERSEN 1980 TRUST

ELLIOTT INDUSTRIES

ELLIOTT-HALL COMPANY

ENGFER FAMILY LIVING TRUST

FORGOTSON FAMILY PTSHP R/E

GERALD B TURNER

H W SMITH ESTATE

HEBER FINCH JR TRUST

J BURTON VETETO

JAMES M FORGOTSON III

JAMES M FORGOTSON JR

JERRY D & SUE H WINGET REVOCABLE

JIM L SHARP

JO ANNE MOSS TRELOAR

JOEL MAYES FINCH

JOHN A CATLETT

JOHN D FINCH JR

JULIE ANN ANTWEIL TRUST

PATSY JEAN BAXTER ESTATE

Hartman 23 1M DHC Labels Well

PEAK ENERGY RESOURCES INC

ROBERT FINCH

SINGER BROS

SOUTHWOOD FINANCIAL LLC

THOMAS E WILLIAMS JR

UNITED PIPE SUPPLY CO

XTO ENERGY INC