

DATE IN 7/5	SUSPENSE —	ENGINEER WVS	LOGGED IN 7/5/11	TYPE DHC 449	APPROVAL PMX 11192325 4/
----------------	---------------	-----------------	---------------------	--------------------	-----------------------------

ABOVE THIS LINE FOR DIVISION USE ONLY

NEW MEXICO OIL CONSERVATION DIVISION

- Engineering Bureau -

1220 South St. Francis Drive, Santa Fe, NM 87505



ADMINISTRATIVE APPLICATION CHECKLIST

THIS CHECKLIST IS MANDATORY FOR ALL ADMINISTRATIVE APPLICATIONS FOR EXCEPTIONS TO DIVISION RULES AND REGULATIONS WHICH REQUIRE PROCESSING AT THE DIVISION LEVEL IN SANTA FE

Application Acronyms:

[NSL-Non-Standard Location] [NSP-Non-Standard Proration Unit] [SD-Simultaneous Dedication]
 [DHC-Downhole Commingling] [CTB-Lease Commingling] [PLC-Pool/Lease Commingling]
 [PC-Pool Commingling] [OLS - Off-Lease Storage] [OLM-Off-Lease Measurement]
 [WFX-Waterflood Expansion] [PMX-Pressure Maintenance Expansion]
 [SWD-Salt Water Disposal] [IPI-Injection Pressure Increase]
 [EOR-Qualified Enhanced Oil Recovery Certification] [PPR-Positive Production Response]

[1] TYPE OF APPLICATION - Check Those Which Apply for [A]

[A] Location - Spacing Unit - Simultaneous Dedication
☐ NSL ☐ NSP ☐ SD

Check One Only for [B] or [C]

[B] Commingling - Storage - Measurement
☐ DHC ☐ CTB ☐ PLC ☐ PC ☐ OLS ☐ OLM

[C] Injection - Disposal - Pressure Increase - Enhanced Oil Recovery
☐ WFX ☐ PMX ☐ SWD ☐ IPI ☐ EOR ☐ PPR

[D] Other: Specify _____

STDA A/c 1 #43
 30-025-09236

[2] NOTIFICATION REQUIRED TO: - Check Those Which Apply, or Does Not Apply

- [A] ☐ Working, Royalty or Overriding Royalty Interest Owners
- [B] ☐ Offset Operators, Leaseholders or Surface Owner
- [C] ☐ Application is One Which Requires Published Legal Notice
- [D] ☐ Notification and/or Concurrent Approval by BLM or SLO
 U.S. Bureau of Land Management - Commissioner of Public Lands, State Land Office
- [E] ☐ For all of the above, Proof of Notification or Publication is Attached, and/or,
- [F] ☐ Waivers are Attached

[3] SUBMIT ACCURATE AND COMPLETE INFORMATION REQUIRED TO PROCESS THE TYPE OF APPLICATION INDICATED ABOVE.

[4] **CERTIFICATION:** I hereby certify that the information submitted with this application for administrative approval is **accurate** and **complete** to the best of my knowledge. I also understand that **no action** will be taken on this application until the required information and notifications are submitted to the Division.

Note: Statement must be completed by an individual with managerial and/or supervisory capacity.

Matt Ogden
 Print or Type Name

Matt Ogden
 Signature

Regulatory Analyst
 Title

6/30/11
 Date

Matt.ogden@meritenergy.com
 e-mail Address

District I
1625 N French Drive, Hobbs, NM 88240

District II
1301 W Grand Avenue, Artesia, NM 88210

District III
1000 Rio Brazos Road, Aztec, NM 87410

District IV
1220 S St Francis Dr, Santa Fe, NM 87505

State of New Mexico
Energy, Minerals and Natural Resources Department

Form C-107A
Revised June 10, 2003

Oil Conservation Division
1220 South St. Francis Dr.
Santa Fe, New Mexico 87505

APPLICATION TYPE
☒ Single Well
☒ Establish Pre-Approved Pools
EXISTING WELLBORE
☒ Yes ☐ No

APPLICATION FOR DOWNHOLE COMMINGLING

Merit Energy Company 13727 Noel Rd Ste 500 Dallas, TX 75240
Operator Address
State A A/C 1 43 A-15-22S-36E Lea
Lease Well No. Unit Letter-Section-Township-Range County
OGRID No. 14591 Property Code API No. 30-025-09236 Lease Type: ☐ Federal ☒ State ☐ Fee

DATA ELEMENT	UPPER ZONE	INTERMEDIATE ZONE	LOWER ZONE
Pool Name	Jalmar Tansil Yates 7-Rivers		Eunice 7 Rivers Queen So
Pool Code	79240		24130
Top and Bottom of Pay Section (Perforated or Open-Hole Interval)	3153'-3595'		3698'-3778'
Method of Production (Flowing or Artificial Lift)	Artificial Lift		Artificial Lift
Bottomhole Pressure (Note: Pressure data will not be required if the bottom perforation in the lower zone is within 150% of the depth of the top perforation in the upper zone)	NA		NA
Oil Gravity or Gas BTU (Degree API or Gas BTU)	BTU 1.3174		33.6 API/1.2088 BTU
Producing, Shut-In or New Zone	Producing		New Zone
Date and Oil/Gas/Water Rates of Last Production (Note: For new zones with no production history, applicant shall be required to attach production estimates and supporting data)	Date: 06/25/2011 Rates: 0 BO; 40 MCF	Date: Rates:	Date: Rates: 3 BO; 5 MCF
Fixed Allocation Percentage (Note: If allocation is based upon something other than current or past production, supporting data or explanation will be required)	Oil Gas 0 % 90 %	Oil Gas % %	Oil Gas 100 % 10 %

ADDITIONAL DATA

Are all working, royalty and overriding royalty interests identical in all commingled zones? Yes ☒ No ☐
If not, have all working, royalty and overriding royalty interest owners been notified by certified mail? Yes ☐ No ☐

Are all produced fluids from all commingled zones compatible with each other? Yes ☒ No ☐

Will commingling decrease the value of production? Yes ☐ No ☒

If this well is on, or communitized with, state or federal lands, has either the Commissioner of Public Lands or the United States Bureau of Land Management been notified in writing of this application? Yes ☒ No ☐

NMOCD Reference Case No. applicable to this well: _____

Attachments:

- C-102 for each zone to be commingled showing its spacing unit and acreage dedication.
- Production curve for each zone for at least one year. (If not available, attach explanation.)
- For zones with no production history, estimated production rates and supporting data.
- Data to support allocation method or formula.
- Notification list of working, royalty and overriding royalty interests for uncommon interest cases.
- Any additional statements, data or documents required to support commingling.

PRE-APPROVED POOLS

If application is to establish Pre-Approved Pools, the following additional information will be required:

- List of other orders approving downhole commingling within the proposed Pre-Approved Pools
- List of all operators within the proposed Pre-Approved Pools
- Proof that all operators within the proposed Pre-Approved Pools were provided notice of this application.
- Bottomhole pressure data.

I hereby certify that the information above is true and complete to the best of my knowledge and belief.

SIGNATURE Matt Ogden TITLE Regulatory Analyst DATE 06/28/2011

TYPE OR PRINT NAME Matt Ogden TELEPHONE NO. () (972)628-1603

E-MAIL ADDRESS matt.ogden@meritenergy.com

FORM	TOP																																		
		AAC-1 #43 CURRENT WELLBORE DIAGRAM MISSION RESOURCES																																	
		SU-T-R 3M-23S-36E API #: 30-025-09236 POOL: JALMAT; TANSILL-YATES (GAS) CO, ST: LEA, NEW MEXICO LAND TYPE: STATE STATUS: ACTIVE ACREAGE LATEST RIG WORKOVER: DIAGRAM REVISED: 5/11/2004 BY ERG																																	
		9 5/8" @ 315' w/300 sx Cmt																																	
		Cored 3,720-3,796'																																	
		LOG ELEVATION: GROUND ELEVATION: 3,495'																																	
		<table border="1" style="width: 100%; border-collapse: collapse;"> <thead> <tr> <th></th> <th>CASING</th> <th>LINER</th> <th>TUBING</th> </tr> </thead> <tbody> <tr> <td>Hole</td> <td>12 1/2"</td> <td>8 3/4"</td> <td></td> </tr> <tr> <td>Pipe</td> <td>9 5/8"</td> <td>7"</td> <td>2 3/8"</td> </tr> <tr> <td>Weight</td> <td>32#</td> <td>20#</td> <td>4.7#</td> </tr> <tr> <td>Grade</td> <td></td> <td></td> <td></td> </tr> <tr> <td>Thread</td> <td></td> <td></td> <td></td> </tr> <tr> <td>Depth</td> <td>315'</td> <td>3,824'</td> <td>3,438'</td> </tr> <tr> <td>Mud wt</td> <td></td> <td></td> <td></td> </tr> </tbody> </table>			CASING	LINER	TUBING	Hole	12 1/2"	8 3/4"		Pipe	9 5/8"	7"	2 3/8"	Weight	32#	20#	4.7#	Grade				Thread				Depth	315'	3,824'	3,438'	Mud wt			
	CASING	LINER	TUBING																																
Hole	12 1/2"	8 3/4"																																	
Pipe	9 5/8"	7"	2 3/8"																																
Weight	32#	20#	4.7#																																
Grade																																			
Thread																																			
Depth	315'	3,824'	3,438'																																
Mud wt																																			
		<table border="1" style="width: 100%; border-collapse: collapse;"> <thead> <tr> <th colspan="2">LOGS</th> </tr> </thead> <tbody> <tr> <td>Radioactivity</td> <td>12/57</td> </tr> <tr> <td>Gamma Ray Neutron</td> <td>12/57</td> </tr> <tr> <td>Laterolog</td> <td>12/57</td> </tr> <tr> <td>Temperature Survey</td> <td>12/57</td> </tr> <tr> <td> </td> <td> </td> </tr> <tr> <td> </td> <td> </td> </tr> <tr> <td> </td> <td> </td> </tr> </tbody> </table>		LOGS		Radioactivity	12/57	Gamma Ray Neutron	12/57	Laterolog	12/57	Temperature Survey	12/57																						
LOGS																																			
Radioactivity	12/57																																		
Gamma Ray Neutron	12/57																																		
Laterolog	12/57																																		
Temperature Survey	12/57																																		
		<table border="1" style="width: 100%; border-collapse: collapse;"> <thead> <tr> <th colspan="2">TAN-YATES-7 RVRS ZONE HISTORY</th> </tr> </thead> <tbody> <tr> <td colspan="2">3/01 Recompleted from Queen.</td> </tr> <tr> <td colspan="2">Perforated 3,153-3,595' w/26 holes</td> </tr> <tr> <td colspan="2">Acidized w/3700 gal.</td> </tr> <tr> <td colspan="2">Frac w/48,000 gal formed to 70% quality w/273 tons</td> </tr> <tr> <td colspan="2">CO2 w/15,000# 20/40 sand & 175,000# 12/20 Brady sand.</td> </tr> <tr> <td colspan="2">POP</td> </tr> <tr> <td colspan="2">Test 0 BOPD, 4 BWPD, 324 MCFPD</td> </tr> </tbody> </table>		TAN-YATES-7 RVRS ZONE HISTORY		3/01 Recompleted from Queen.		Perforated 3,153-3,595' w/26 holes		Acidized w/3700 gal.		Frac w/48,000 gal formed to 70% quality w/273 tons		CO2 w/15,000# 20/40 sand & 175,000# 12/20 Brady sand.		POP		Test 0 BOPD, 4 BWPD, 324 MCFPD																	
TAN-YATES-7 RVRS ZONE HISTORY																																			
3/01 Recompleted from Queen.																																			
Perforated 3,153-3,595' w/26 holes																																			
Acidized w/3700 gal.																																			
Frac w/48,000 gal formed to 70% quality w/273 tons																																			
CO2 w/15,000# 20/40 sand & 175,000# 12/20 Brady sand.																																			
POP																																			
Test 0 BOPD, 4 BWPD, 324 MCFPD																																			
		<table border="1" style="width: 100%; border-collapse: collapse;"> <thead> <tr> <th colspan="2">OPPORTUNITY</th> </tr> </thead> <tbody> <tr> <td colspan="2" style="text-align: center;">None seen.</td> </tr> </tbody> </table>		OPPORTUNITY		None seen.																													
OPPORTUNITY																																			
None seen.																																			
		<table border="1" style="width: 100%; border-collapse: collapse;"> <thead> <tr> <th colspan="2">LANGLIE MATTIX (LWR 7RVRS-QUEEN) HISTORY</th> </tr> </thead> <tbody> <tr> <td colspan="2">12/57 Spud. 12/57 Initial Completion</td> </tr> <tr> <td colspan="2">Perforated 3,698-3,778'</td> </tr> <tr> <td colspan="2">Frac w/20,000 gal oil & 20,000# sand</td> </tr> <tr> <td colspan="2">IPF 24 BO, 38 BW, 110 MCFPD</td> </tr> <tr> <td colspan="2">12/67 Acidize w/250 gal.</td> </tr> <tr> <td colspan="2">CIBP set @ 3,650'</td> </tr> </tbody> </table>		LANGLIE MATTIX (LWR 7RVRS-QUEEN) HISTORY		12/57 Spud. 12/57 Initial Completion		Perforated 3,698-3,778'		Frac w/20,000 gal oil & 20,000# sand		IPF 24 BO, 38 BW, 110 MCFPD		12/67 Acidize w/250 gal.		CIBP set @ 3,650'																			
LANGLIE MATTIX (LWR 7RVRS-QUEEN) HISTORY																																			
12/57 Spud. 12/57 Initial Completion																																			
Perforated 3,698-3,778'																																			
Frac w/20,000 gal oil & 20,000# sand																																			
IPF 24 BO, 38 BW, 110 MCFPD																																			
12/67 Acidize w/250 gal.																																			
CIBP set @ 3,650'																																			
TANSILL	3,003' (file pick)	TOC @ 2,875' by Temp Surv. PERFS: 3,153-3,595' (26 holes) 3,153, 62, 72, 85, 95, 3,208, 15, 30, 38, 58, 68, 78, 87, 95, 3,466, 72, 89, 3,517, 39, 47, 54, 61, 73, 81, 89, 95' CIBP @ 3,650' on 3/01 Perfs: 3,698-3,778' 3,698- 3,714, 3,718-26, 3,732-40, 3,748- 78' 7" @ 3,824' w/200 sx Cmt																																	
YATES	3,151'																																		
7 RVRS	3,350'																																		
QUEEN	3,772'																																		
		TD 3,825'																																	

☒ Well File

☒ OCD File

Current

QUEEN

TRINITY YATES

Current Production
40 MCFD 0 BOPD
Est QUEEN Prod.
3 BOPD 5 MCFD

AC 1 043 QUEEN | AC 1 043 QUEEN | TAN-YTS-7 R/V | Op | 2DNP | S 23.0 E 36.0 SEC 3.0 | JALMAT | NM | M3VJR1SKAB | MERIT ENERGY COMPANY

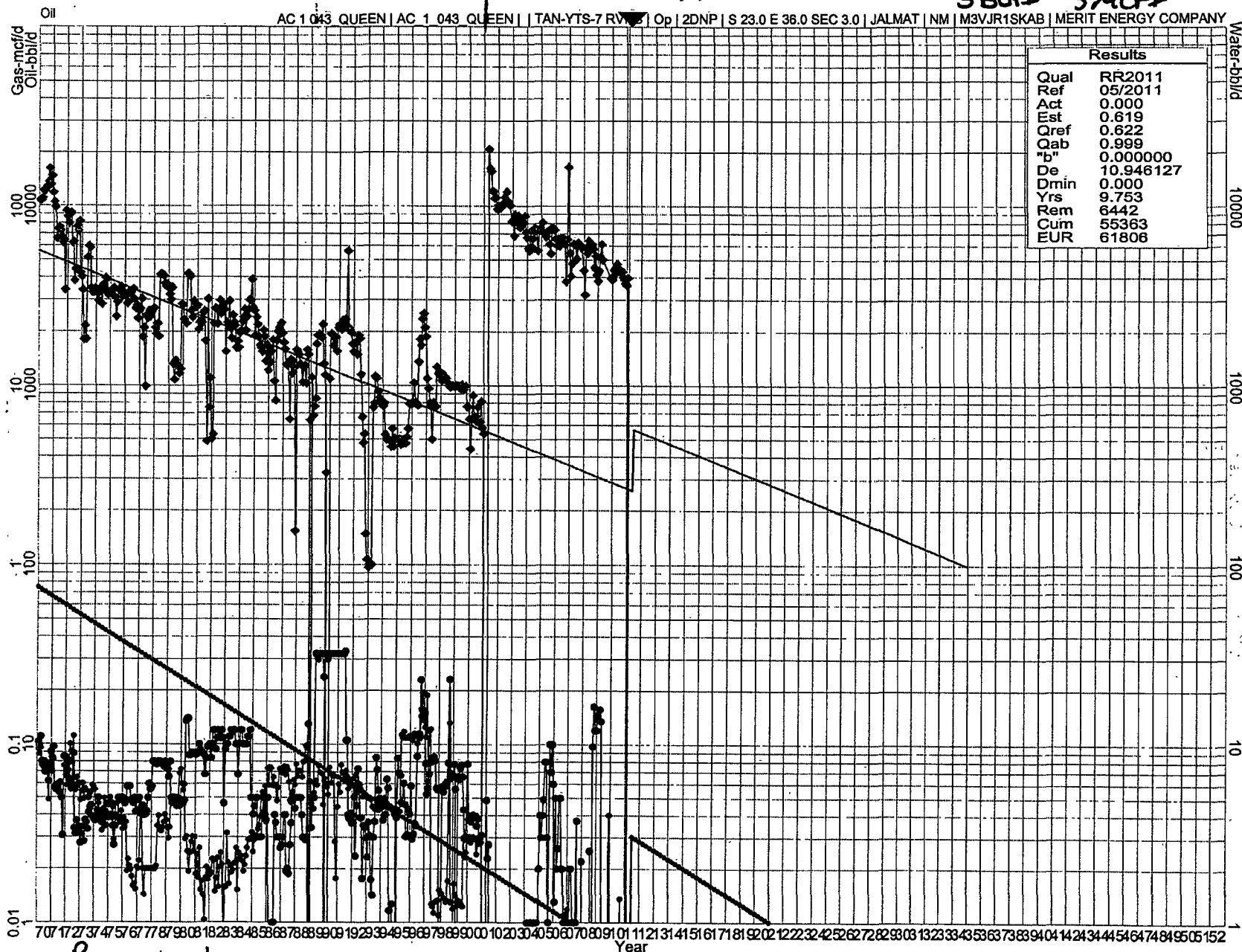

Est QUEEN Production

ALLOCATION

OIL 100% QUEEN

GAS: 10% QUEEN

90% TRINITY-YATES

District I
1625 N. French Dr., Hobbs, NM 88240
District II
1301 W. Grand Avenue, Artesia, NM 88210
District III
1000 Rio Brazos Rd., Aztec, NM 87410
District IV
1220 S. St. Francis Dr., Santa Fe, NM 87505

State of New Mexico
Energy, Minerals & Natural Resources Department
OIL CONSERVATION DIVISION
1220 South St. Francis Dr.
Santa Fe, NM 87505

Form C-102
Revised July 16, 2010
Submit one copy to appropriate
District Office
☐ AMENDED REPORT

WELL LOCATION AND ACREAGE DEDICATION PLAT

¹ API Number 30-025-09236	² Pool Code 24130	³ Pool Name Eunice 7 Rivers Queen South
⁴ Property Code State A A/C 1	⁵ Property Name	⁶ Well Number 43
⁷ OGRID No. 14591	⁸ Operator Name Merit Energy Company	⁹ Elevation

¹⁰ Surface Location

UL or lot no. M	Section 3	Township 22S	Range 36E	Lot Idn	Feet from the 660	North/South line South	Feet from the 660	East/West line West	County Lea
--------------------	--------------	-----------------	--------------	---------	----------------------	---------------------------	----------------------	------------------------	---------------

¹¹ Bottom Hole Location If Different From Surface

UL or lot no.	Section	Township	Range	Lot Idn	Feet from the	North/South line	Feet from the	East/West line	County
---------------	---------	----------	-------	---------	---------------	------------------	---------------	----------------	--------

¹² Dedicated Acres 40	¹³ Joint or Infill	¹⁴ Consolidation Code	¹⁵ Order No.
-------------------------------------	-------------------------------	----------------------------------	-------------------------

No allowable will be assigned to this completion until all interests have been consolidated or a non-standard unit has been approved by the division.

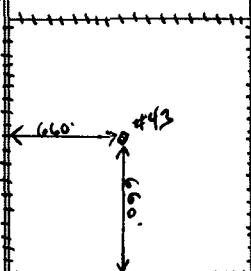
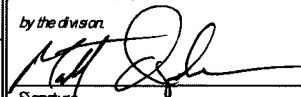
<div>16</div> 	<div>17 OPERATOR CERTIFICATION</div> <p>I hereby certify that the information contained herein is true and complete to the best of my knowledge and belief, and that this organization either owns a working interest or unleased mineral interest in the land including the proposed bottom hole location or has a right to drill this well at this location pursuant to a contract with an owner of such a mineral or working interest, or to a voluntary pooling agreement or a compulsory pooling order heretofore entered by the division.</p> <div> 06/28/2011</div> <div>Signature Date</div> <div>Matt Ogden</div> <div>Printed Name</div> <div>matt.ogden@meritenergy.com</div> <div>E-mail Address</div>			
	<div>18 SURVEYOR CERTIFICATION</div> <p>I hereby certify that the well location shown on this plat was plotted from field notes of actual surveys made by me or under my supervision, and that the same is true and correct to the best of my belief.</p>			
	<div>Date of Survey</div> <div>Signature and Seal of Professional Surveyor:</div>			
	<div>Certificate Number</div>			

District I
PO Box 1980, Hobbs, NM 88241-1980
District II
PO Drawer DD, Artesia, NM 88211-0719
District III
1000 Rio Brazos Rd. Aztec, NM 87410
District IV
PO Box 2088, Santa Fe, NM 87504-2088

State of New Mexico
Energy, Minerals & Natural Resources Department

OIL CONSERVATION DIVISION
PO Box 2088
Santa Fe, NM 87504-2088

Form
Revised February 2
Instructions
Submit to Appropriate District
State Lease - 4
Fee Lease - 3

☐ AMENDED RE

WELL LOCATION AND ACREAGE DEDICATION PLAT

API Number 30-025-09236		2 Pool Code 79240	3 Pool Name Jalmat, Tnsi, Yts, 7-Rivers (Pro Gas)
4 Property Code 24669	5 Property Name State 'A' A/C I		6 Well Number 43
7 OGRID No. 162791	8 Operator Name Raptor Resources, Inc.		9 Elevation

10 Surface Location

UL or lot no.	Section	Township	Range	Lot Idn	Feet from the	North/South line	Feet from the	East/West line	County
M	3	23S	36E		660	South	660	West	Lea

11 Bottom Hole Location If Different From Surface

UL or lot no.	Section	Township	Range	Lot Idn	Feet from the	North/South line	Feet from the	East/West line	County

12 Dedicated Acres 230 200	13 Joint or Infill	14 Consolidation Code	15 Order No. NSP-1809<L><SD>
--	--------------------	-----------------------	--

NO ALLOWABLE WILL BE ASSIGNED TO THIS COMPLETION UNTIL ALL INTERESTS HAVE BEEN CONSOLIDATED OR A NON-STANDARD UNIT HAS BEEN APPROVED BY THE DIVISION

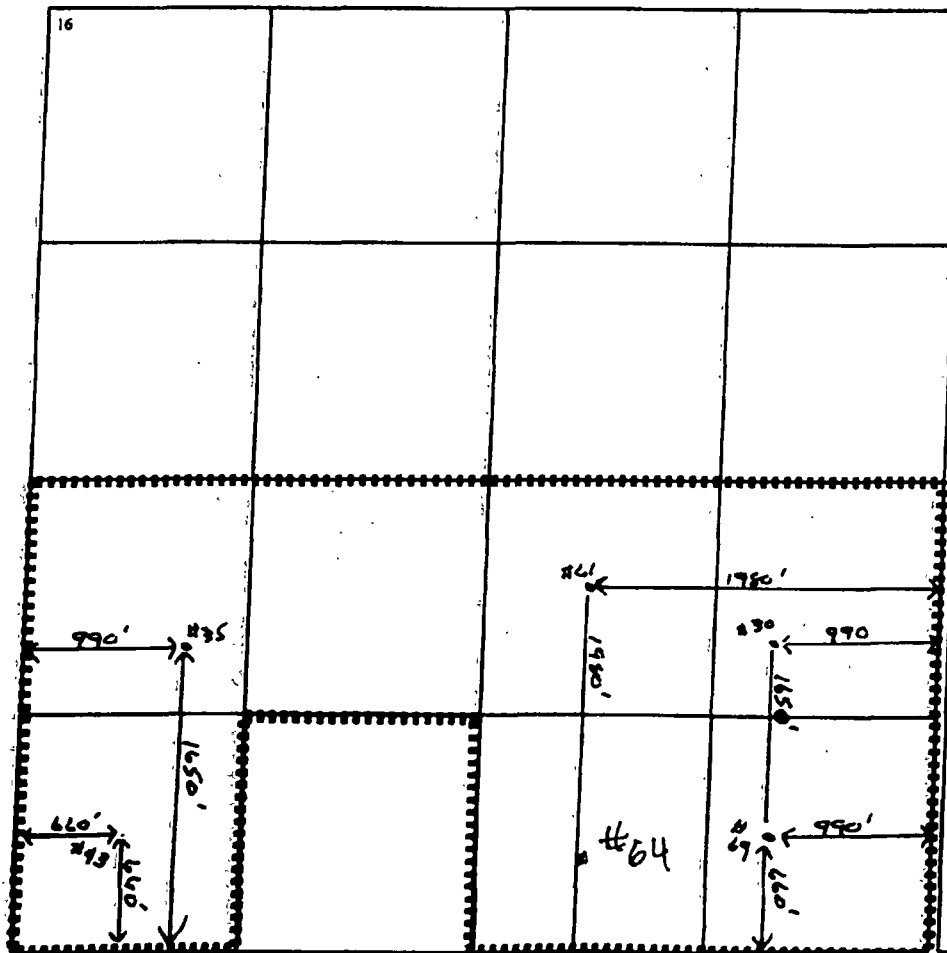

17 OPERATOR CERTIFICATION

I hereby certify that the information contained herein is true and complete to the best of my knowledge and belief.

Bill R. Keathly
Signature

Bill R. Keathly

Printed Name

Regulatory Agent - Raptor

Title

Date

18 SURVEYOR CERTIFICATION

I hereby certify that the well location shown on this plat was plotted from field notes of actual surveys made by or under my supervision, and that the same is true and correct to the best of my belief.

Date of Survey

Signature and Seal of Professional Surveyor:

Certificate Number

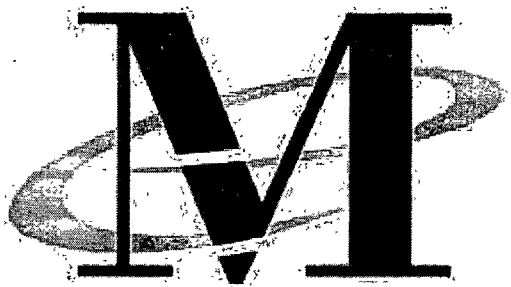

Merit Energy Company
13727 Noel Road, Suite 500
Dallas, TX 75240

Date: June 30, 2011
To: New Mexico Oil Conservation Division
Attention: William V Jones P.E.
RE. Jalmat Field: 6 Commingling Applications
Lea County, New Mexico

Merit Energy Company has requested approval to commingle the Queen formation (Langlie Mattix Pool) with the Tansill-Yates-Seven Rivers formation (Jalmat Pool).

Commingling the Jalmat Pool with the Langlie Mattix Pool in A 15, D 23, O 3, and C 23 T22S R36E in Lea County is in the interest of both royalty owners and the conservation. Commingling will extend the life of each well and optimize recovery from Both Pools. The 6 well's commercial value will be extended 30 years based on estimated reserves from the Queen formation, and will ultimately allow uncommercial Jalmat Pool reserves to be recovered via production from the Queen. The Queen Completions are uneconomic if it is required by the NMOCD to seal off the Jalmat Pool from the Langlie Mattix Pool. Operationally, fluid samples will be collected before and after commingling. Scale inhibitors will be continuously pumped during operations. The fluid level will be maintained below the Jalmat pool both to optimize production and reduce any scaling tendencies.

Please let me know if you have any questions

Sincerely,

Brett Keener
Operations Engineer
brett.keener@meritenergy.com
Phone: 972-628-1592
Fax: 972-682-1892

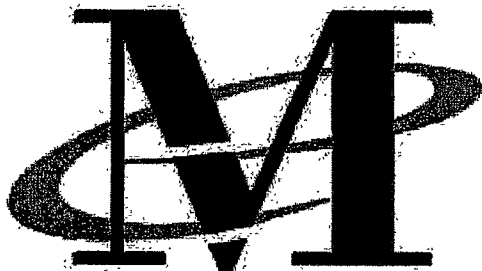

Merit Energy Company
13727 Noel Road, Suite 500
Dallas, TX 75240

Date: June 27, 2011
To: New Mexico Oil Conservation Division
Attention: William V Jones P.E.
RE: **Jalmat Field: AAC-1 #43, 61,64,65,73,90 -Queen Commingling**
Lea County, New Mexico

Merit Energy Company has requested approval to commingle the Yates formation (Jalmat Pool) with the Queen formation (Langlie-Mattix) .

This well that we are asking to commingle does have "identically owned" (working/royalty/orri) interest from the surface to the base of the queen formation.

Please let me know if you have any questions

Sincerely,

Matt Van Eaton
Associate Landman
matt.vaneaton@meritenergy.com
Phone: 972-628-1557
Fax: 972-682-1857