

4/24/2014 DATE IN	SUSPENSE	MAM ENGINEER	5/01/2014 LOGGED IN	PLC TYPE	PMAM1412133206 APP NO.
----------------------	----------	-----------------	------------------------	-------------	---------------------------

ABOVE THIS LINE FOR DIVISION USE ONLY

## NEW MEXICO OIL CONSERVATION DIVISION

- Engineering Bureau -

1220 South St. Francis Drive, Santa Fe, NM 87505



### ADMINISTRATIVE APPLICATION CHECKLIST

THIS CHECKLIST IS MANDATORY FOR ALL ADMINISTRATIVE APPLICATIONS FOR EXCEPTIONS TO DIVISION RULES AND REGULATIONS WHICH REQUIRE PROCESSING AT THE DIVISION LEVEL IN SANTA FE

#### Application Acronyms:

[NSL-Non-Standard Location] [NSP-Non-Standard Proration Unit] [SD-Simultaneous Dedication]  
 [DHC-Downhole Commingling] [CTB-Lease Commingling] [PLC-Pool/Lease Commingling]  
 [PC-Pool Commingling] [OLS - Off-Lease Storage] [OLM-Off-Lease Measurement]  
 [WFX-Waterflood Expansion] [PMX-Pressure Maintenance Expansion]  
 [SWD-Salt Water Disposal] [IPI-Injection Pressure Increase]  
 [EOR-Qualified Enhanced Oil Recovery Certification] [PPR-Positive Production Response]

-PLC  
-WAX Energy  
Production, LLC  
120782

WELLS  
-Chaco 2308  
16 I 147H  
30-045-35439  
-Chaco 2308  
16 I 148H  
30-045-35500

#### [1] TYPE OF APPLICATION - Check Those Which Apply for [A]

[A] Location - Spacing Unit - Simultaneous Dedication  
☐ NSL ☐ NSP ☐ SD

Check One Only for [B] or [C]

[B] Commingling - Storage - Measurement  
☐ DHC ☐ CTB ☒ PLC ☐ PC ☐ OLS ☐ OLM

[C] Injection - Disposal - Pressure Increase - Enhanced Oil Recovery  
☐ WFX ☐ PMX ☐ SWD ☐ IPI ☐ EOR ☐ PPR

[D] Other: Specify \_\_\_\_\_

#### [2] NOTIFICATION REQUIRED TO: - Check Those Which Apply, or Does Not Apply

[A] ☒ Working, Royalty or Overriding Royalty Interest Owners

[B] ☐ Offset Operators, Leaseholders or Surface Owner

[C] ☒ Application is One Which Requires Published Legal Notice

[D] ☒ Notification and/or Concurrent Approval by BLM or SLO  
 U.S. Bureau of Land Management - Commissioner of Public Lands, State Land Office

[E] ☐ For all of the above, Proof of Notification or Publication is Attached, and/or,

[F] ☐ Waivers are Attached

Pool  
-Wageezi  
Gallup  
47540  
-Bcsin  
Manco  
97232

#### [3] SUBMIT ACCURATE AND COMPLETE INFORMATION REQUIRED TO PROCESS THE TYPE OF APPLICATION INDICATED ABOVE.

[4] **CERTIFICATION:** I hereby certify that the information submitted with this application for administrative approval is **accurate** and **complete** to the best of my knowledge. I also understand that **no action** will be taken on this application until the required information and notifications are submitted to the Division.

**Note: Statement must be completed by an individual with managerial and/or supervisory capacity.**

MICHAEL H. FELDEWERT

Print or Type Name

Signature

ATTORNEY

Title

04/29/14

Date

mfeldewert@hollandhart.com

e-mail Address



April 29, 2014

**VIA HAND DELIVERY**

Jami Bailey  
Oil Conservation Division  
New Mexico Department of Energy,  
Minerals and Natural Resources  
1220 South Saint Francis Drive  
Santa Fe, New Mexico 87505

**Re: Application of WPX Energy Production, LLC for administrative approval to surface commingle (diverse ownership) production from the Basin Mancos Gas Pool (97232) and the Nageezi Gallup Oil Pool (47540) for its Chaco 2308 16I 147H and Chaco 2308 16I 148H wells, San Juan County, New Mexico.**

Dear Ms. Bailey:

WPX Energy Production, LLC (OGRID 120782) proposes to surface commingle the production from two horizontal wells, the Chaco 2308 16I 147H (30-045-35439) and Chaco 2308 16I 148H (30-045-35500). The affected wells involve pool and lease commingling with diverse ownership.

The Oil Conservation Division has previously approved both the Chaco 2308 16I 147H and the Chaco 2308 16I 148H for downhole commingling of production from the Nageezi Gallup Oil Pool (47540) and the Basin Mancos Gas Pool (97232). See Orders DHC-4602 and DHC-4653. Pursuant to NMAC 19.15.12.10.C, WPX now seeks authority to surface commingle the production from each of these wells at a common surface facility. In support of this application, WPX provides the following exhibits:

**Exhibit 1** is a completed Application for Surface Commingling (Diverse Ownership) Form C-107-B.

**Exhibit 2** is a land map identifying the two horizontal wells, the two state leases, and the two pools at issue.

**Exhibit 3** is a plat of the proposed common facility area.

**Exhibit 4** is a diagram of the surface facilities.

**Exhibit 5** is a list of the affected parties for the request for approval for surface commingling. A copy of this application with all attachments has been sent by certified mail to

HOLLAND & HART LLP



each of these affected parties advising them that if they have an objection they must file it in writing with the division within 20 days from the date the division receives WPX's application. Since state trust lands are involved, pursuant to NMAC 19.15.12.10(C)(4)(h) WPX is also seeking authority for surface commingling from the New Mexico State Land Office and has likewise notified the Office of this application.

**Exhibit 6** is proof of the publication of this application in the Farmington Daily Times directed by name to an overriding royalty owner WPX was been unable to locate. This public notice advises the named party of an obligation to file any objection in writing with the Division within 20 days of publication.

Your attention to this matter is appreciated.

Sincerely,

Michael H. Feldewert

Enclosures

cc: Aztec District Office

District I  
1625 N. French Drive, Hobbs, NM 88240  
District II  
811 S. First St., Artesia, NM 88210  
District III  
1000 Rio Brazos Road, Aztec, NM 87410  
District IV  
1220 S. St Francis Dr, Santa Fe, NM  
87505

State of New Mexico  
Energy, Minerals and Natural Resources Department

Form C-107-B  
Revised August 1, 2011

**OIL CONSERVATION DIVISION**  
1220 S. St Francis Drive  
Santa Fe, New Mexico 87505

Submit the original  
application to the Santa Fe  
office with one copy to the  
appropriate District Office.

**APPLICATION FOR SURFACE COMMINGLING (DIVERSE OWNERSHIP)**

OPERATOR NAME: WPX Energy Production, LLC

OPERATOR ADDRESS: 721 South Main, Aztec, NM 87410

APPLICATION TYPE:

☐ Pool Commingling ☐ Lease Commingling ☒ Pool and Lease Commingling ☐ Off-Lease Storage and Measurement (Only if not Surface Commingled)

LEASE TYPE: ☐ Fee ☒ State ☐ Federal

Is this an Amendment to existing Order? ☐ Yes ☒ No If "Yes", please include the appropriate Order No. \_\_\_\_\_  
Have the Bureau of Land Management (BLM) and State Land office (SLO) been notified in writing of the proposed commingling  
☒ Yes ☐ No

**(A) POOL COMMINGLING**  
Please attach sheets with the following information

(1) Pool Names and Codes	Gravities / BTU of Non-Commingled Production	Calculated Gravities / BTU of Commingled Production		Calculated Value of Commingled Production	Volumes
Nageezi Gallup Pool (47540)	40 deg. API				50 %
Basin Mancos Gas Pool (97232)	40 deg. API				50 %

- (2) Are any wells producing at top allowables? ☐ Yes ☒ No  
(3) Has all interest owners been notified by certified mail of the proposed commingling? ☒ Yes ☐ No.  
(4) Measurement type: ☒ Metering ☐ Other (Specify)  
(5) Will commingling decrease the value of production? ☐ Yes ☒ No If "yes", describe why commingling should be approved

**(B) LEASE COMMINGLING**  
Please attach sheets with the following information

- (1) Pool Name and Code.  
(2) Is all production from same source of supply? ☐ Yes ☐ No  
(3) Has all interest owners been notified by certified mail of the proposed commingling? ☐ Yes ☐ No  
(4) Measurement type: ☐ Metering ☐ Other (Specify)

**(C) POOL and LEASE COMMINGLING**  
Please attach sheets with the following information

- (1) Complete Sections A and E.

**(D) OFF-LEASE STORAGE and MEASUREMENT**  
Please attached sheets with the following information

- (1) Is all production from same source of supply? ☐ Yes ☐ No  
(2) Include proof of notice to all interest owners.

**(E) ADDITIONAL INFORMATION (for all application types)**  
Please attach sheets with the following information

- (1) A schematic diagram of facility, including legal location.  
(2) A plat with lease boundaries showing all well and facility locations. Include lease numbers if Federal or State lands are involved.  
(3) Lease Names, Lease and Well Numbers, and API Numbers.

I hereby certify that the information above is true and complete to the best of my knowledge and belief.

SIGNATURE: Ken McQueen

TITLE: Director, San Juan Region

DATE: April 7, 2014

TYPE OR PRINT NAME: Ken McQueen

TELEPHONE NO.: 539-573-2889

E-MAIL ADDRESS: ken.mcqueen@wpxenergy.com

**EXHIBIT**

tabbies

1

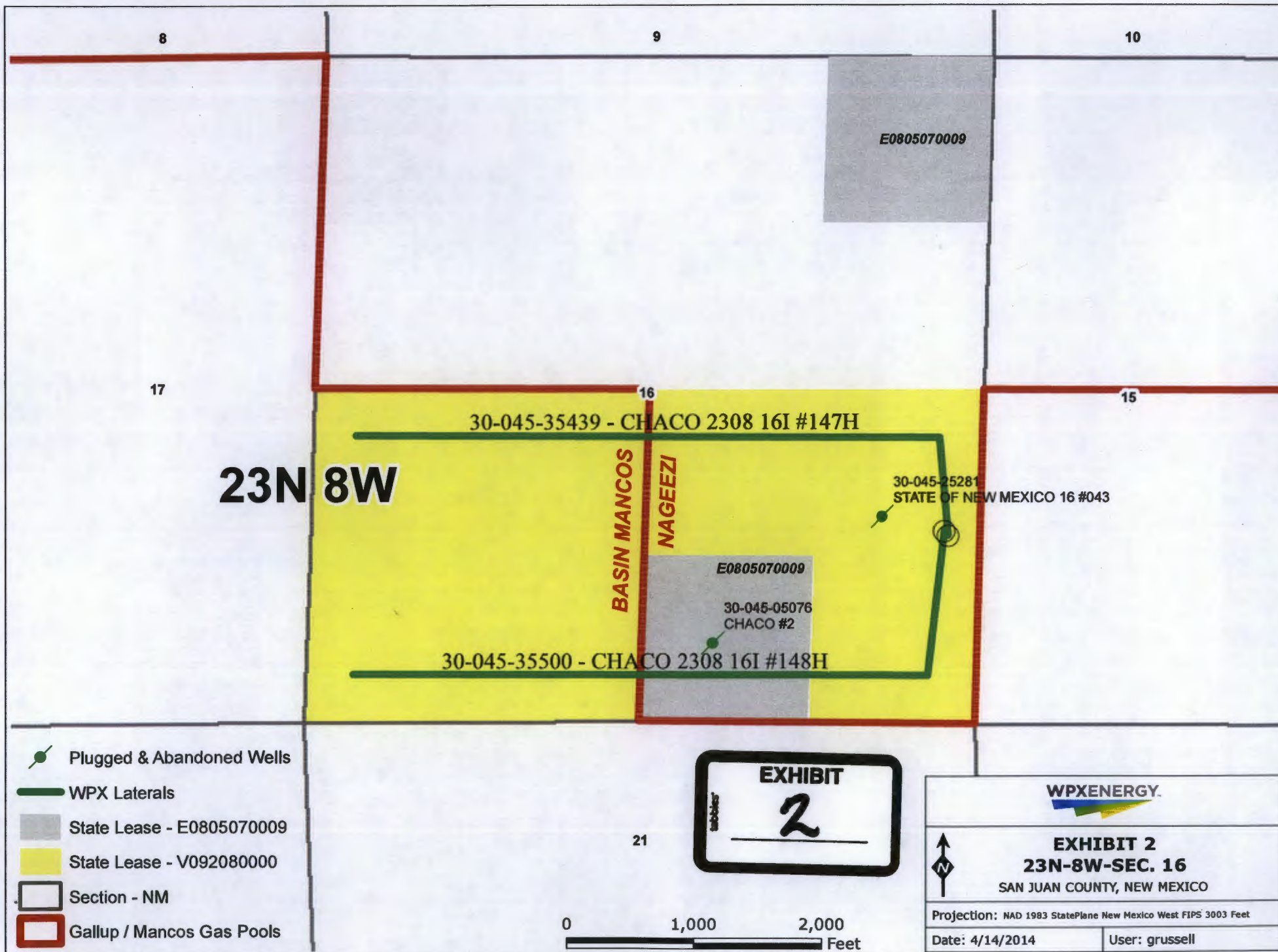

District I  
1625 N. French Drive, Hobbs, NM 88240  
Phone: (575) 393-6161 Fax: (575) 393-0720

District II  
811 S. First Street, Artesia, NM 88210  
Phone: (575) 748-1283 Fax: (575) 748-9720

District III  
1000 Rio Brazos Road, Aztec, NM 87410  
Phone: (505) 334-6178 Fax: (505) 334-6170

District IV  
1220 S. St. Francis Drive, Santa Fe, NM 87505  
Phone: (505) 476-3460 Fax: (505) 476-3462

State of New Mexico  
Energy, Minerals & Natural Resources Department

Form C-102  
Revised August 1, 2011

Submit one copy to  
Appropriate District Office

OIL CONSERVATION DIVISION  
1220 South St. Francis Drive  
Santa Fe, NM 87505

☐ AMENDED REPORT

WELL LOCATION AND ACREAGE DEDICATION PLAT

*API Number <b>30-045-35500</b>		*Pool Code 97232 / 47540	*Pool Name BASIN MANCOS (M&N) / NAGEEZI GALLUP (O&P)
*Property Code <b>39581</b>	*Property Name CHACO 2308-161		*Well Number 148H
OGRID No. 120782	*Operator Name WPX ENERGY PRODUCTION, LLC		*Elevation 5866'

<sup>10</sup> Surface Location

UL or lot no.	Section	Township	Range	Lot Idn	Feet from the	North/South line	Feet from the	East/West line	County
I	16	23N	8W		1500	SOUTH	228	EAST	SAN JUAN

<sup>11</sup> Bottom Hole Location If Different From Surface

UL or lot no.	Section	Township	Range	Lot Idn	Feet from the	North/South line	Feet from the	East/West line	County
M	16	23N	8W		380	SOUTH	230	WEST	SAN JUAN

<sup>12</sup> Dedicated Acres 160.0 Acres - (S/2 S/2)	<sup>13</sup> Joint or Infill	<sup>14</sup> Consolidation Code	<sup>15</sup> Order No.
--	-------------------------------	----------------------------------	-------------------------

NO ALLOWABLE WILL BE ASSIGNED TO THIS COMPLETION UNTIL ALL INTERESTS HAVE BEEN CONSOLIDATED  
OR A NON-STANDARD UNIT HAS BEEN APPROVED BY THE DIVISION

N89°43'W 2627.13' (RECORD)  
N89°50'08"W 2627.81' (MEASURED)

N89°43'W 2627.13' (RECORD)  
N89°51'06"W 2624.33' (MEASURED)

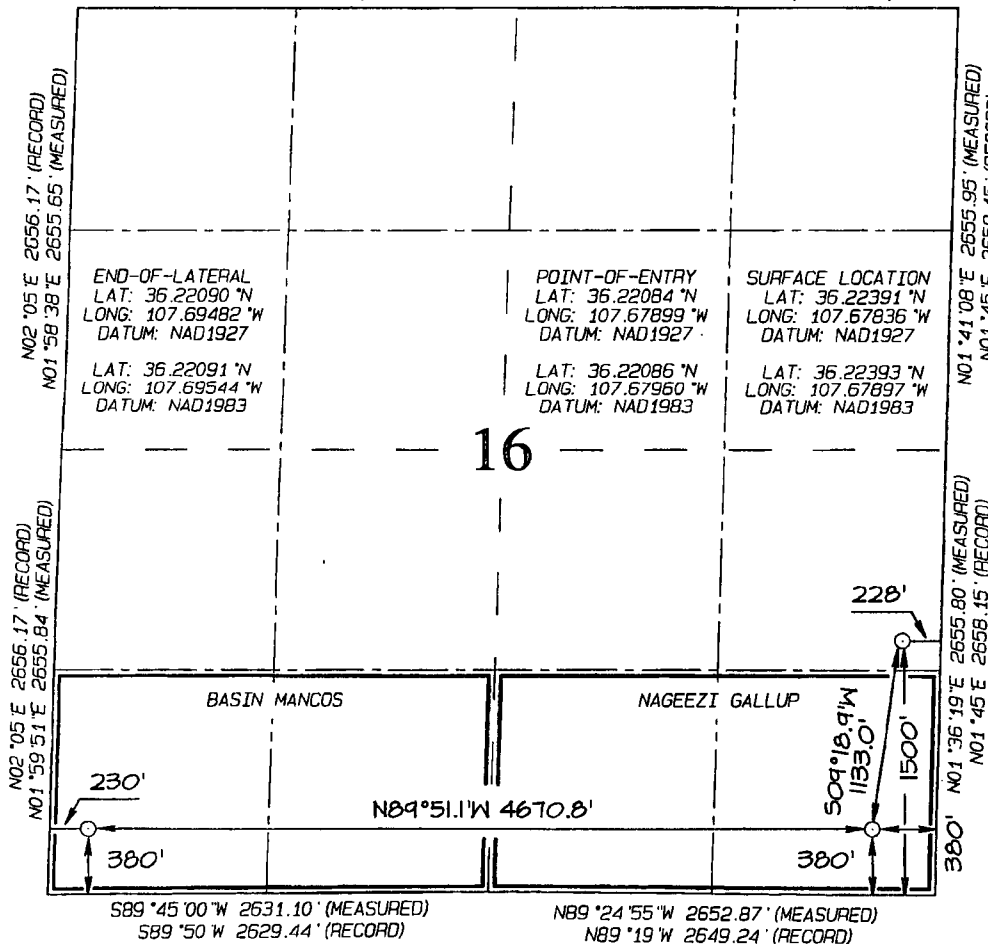

<sup>17</sup> OPERATOR CERTIFICATION  
I hereby certify that the information contained herein is true and complete to the best of my knowledge and belief, and that this organization either owns a working interest or unleased mineral interest in the land including the proposed bottom-hole location or has a right to drill this well at this location pursuant to a contract with an owner of such a mineral or working interest, or to a voluntary pooling agreement or a compulsory pooling order heretofore entered by the division.

Signature: *Larry Higgins* Date: 12/4/13  
Printed Name: Larry Higgins  
E-mail Address: larry.higgins@wpxenergy.com

<sup>18</sup> SURVEYOR CERTIFICATION  
I hereby certify that the well location shown on this plat was plotted from field notes of actual surveys made by me or under my supervision, and that the same is true and correct to the best of my belief.

Date Revised: OCTOBER 10, 2013  
Survey Date: FEBRUARY 1, 2013

Signature and Seal of Professional Surveyor

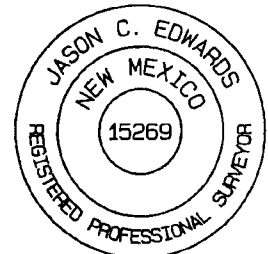

JASON C. EDWARDS  
Certificate Number 15269

District II  
811 S. First Street, Artesia, NM 88210  
Phone: (575) 748-1283 Fax: (575) 748-9720

District III  
1000 Rio Brazos Road, Aztec, NM 87410  
Phone: (505) 334-6178 Fax: (505) 334-6170

District IV  
1220 S. St. Francis Drive, Santa Fe, NM 87505  
Phone: (505) 476-3460 Fax: (505) 476-3462

## OIL CONSERVATION DIVISION

1220 South St. Francis Drive  
Santa Fe, NM 87505

Submit one copy to  
Appropriate District Office

☒ AMENDED REPORT  
"As Drilled"

**CONFIDENTIAL**

## WELL LOCATION AND ACREAGE DEDICATION PLAT

*API Number 30-45-35439		*Pool Code 47540 / 97232	*Pool Name NAGEEZI GALLUP (I&J) / BASIN MANCOS (K&L)	
*Property Code	*Property Name CHACO 2308-16I			*Well Number 147H
*GRID No. 120782	*Operator Name WPX ENERGY PRODUCTION, LLC			*Elevation 6858'

<sup>10</sup> Surface Location

U. or lot no.	Section	Township	Range	Lot Idn	Feet from the	North/South line	Feet from the	East/West line	County
I	16	23N	8W		1491	SOUTH	248	EAST	SAN JUAN

<sup>11</sup> Bottom Hole Location If Different From Surface

UL or lot no.	Section	Township	Range	Lot Idn	Feet from the	North/South line	Feet from the	East/West line	County
L	16	23N	8W		2291	SOUTH	378	WEST	SAN JUAN

12 Dedicated Acres	13 Joint or Infill	14 Consolidation Code	15 Order No.
160.0 Acres - (N/2 S/2)			

NO ALLOWABLE WILL BE ASSIGNED TO THIS COMPLETION UNTIL ALL INTERESTS HAVE BEEN CONSOLIDATED  
OR A NON-STANDARD UNIT HAS BEEN APPROVED BY THE DIVISION

N89°43'W 2627.13' (RECORD)  
N89°50'08"W 2627.81' (MEASURED)

N83°43'W 2627.13' (RECORD)  
N89°51'06"W 2624.33' (MEASURED)

**END-OF-LATERAL**  
 LAT: 36.22611°N  
 LONG: 107.69422°W  
 DATUM: NAD1927

**POINT-OF-ENTRY**  
 LAT: 36.22603°N  
 LONG: 107.67866°W  
 DATUM: NAD1927

**SURFACE LOCATION**  
 LAT: 36.22389°N  
 LONG: 107.67843°W  
 DATUM: NAD1927

**Basin Mancos**  
 N89°43.4'W 4589.8'  
 N04°58.9'W 781.1'

**Nageezi Gallup**

**Dimensions:**  
 378', 316', 2291', 1491', 2269'

**Coordinates:**  
 LAT: 36.22612°N, LONG: 107.69483°W, DATUM: NAD1983  
 LAT: 36.22604°N, LONG: 107.67927°W, DATUM: NAD1983  
 LAT: 36.22390°N, LONG: 107.67904°W, DATUM: NAD1983



## **McMillan, Michael, EMNRD**

---

**From:** Michael Feldewert <MFeldewert@hollandhart.com>  
**Sent:** Friday, May 02, 2014 2:59 PM  
**To:** McMillan, Michael, EMNRD  
**Subject:** WPX 2308 16I #147H and WPX 2308 16I 148H surface commingling application

Each well will be metered individually, with the gas metered using an orifice meter, the oil using a Coriolis meter, and the water using a Vortex meter. None of the individual well's production streams will be comingled prior to being measured.

Currently, only the 147H is producing and that information is available on OCD's website. As a result, there currently is no surface commingling production to report. In regards to an estimate of production, we are not sure how to estimate the production except using the production from the currently producing 147H.

---

**From:** McMillan, Michael, EMNRD [<mailto:Michael.McMillan@state.nm.us>]  
**Sent:** Thursday, May 01, 2014 9:37 AM  
**To:** Michael Feldewert  
**Subject:** WPX 2308 16I #147H and WPX 2308 16I 148H surface commingling application

Michael:

Can you get Heather Riley in the Aztec office to e-mail me a description of how the wells will be metered? Will the well be metered individually?





I will also need the last 6 month's production, and cum production. If the wells have not produce for that period, then I will need what production exists. If they do not have any production, then I will need an estimate of production of the wells.

Thank You

## **Michael A. McMillan**

Engineering and Geological Services Bureau, Oil Conservation Division  
1220 South St. Francis Dr., Santa Fe NM 87505  
O: 505.476.3448 F. 505.476.3462



-  Gas lift skid
-  Oil tank (500-barrel)
-  Compressor
-  Lact unit
-  Transfer pump building
-  VRU
-  Capstone building
-  Field gas separator
-  Production units
-  Below-grade pit tank (120-barrel)
-  Water tank (500-barrel/produced)
-  Condensate tank (400-barrel)

**WPX ENERGY PRODUCTION, LLC CHACO 2308-161 #147H**  
**1491' FSL & 248' FEL, SECTION 16, T23N, R8W, NMPM**  
**SAN JUAN COUNTY, NEW MEXICO ELEVATION: 6858'**  
**LAT: 36.22309°N LONG: 107.67904°W DATUM: NAD1983**

**WPX ENERGY PRODUCTION, LLC CHACO 2308-161 #148H**  
**1500' FSL & 228' FEL, SECTION 16, T23N, R8W, NMPM**  
**SAN JUAN COUNTY, NEW MEXICO ELEVATION: 6866'**  
**LAT: 36.22393°N LONG: 107.67897°W DATUM: NAD1983**

~ SURFACE OWNER ~  
 Bureau of Land Management

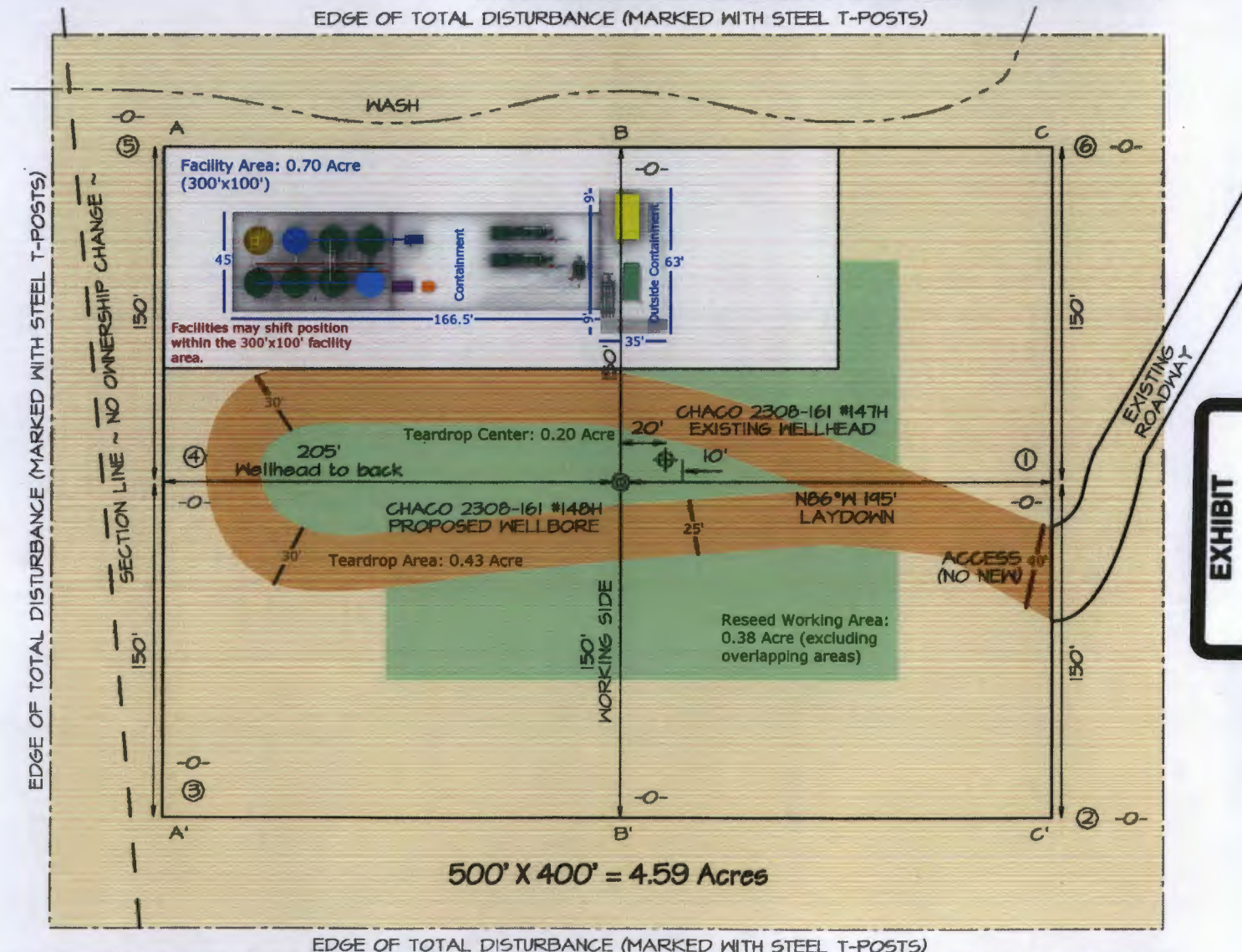
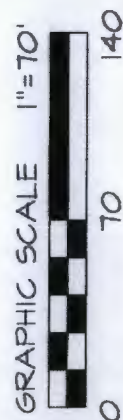

Steel T-Posts have been set to define the Edge of Disturbance limits which are 50' offset from the edge of the staked wellpad.

EXHIBIT  
 3





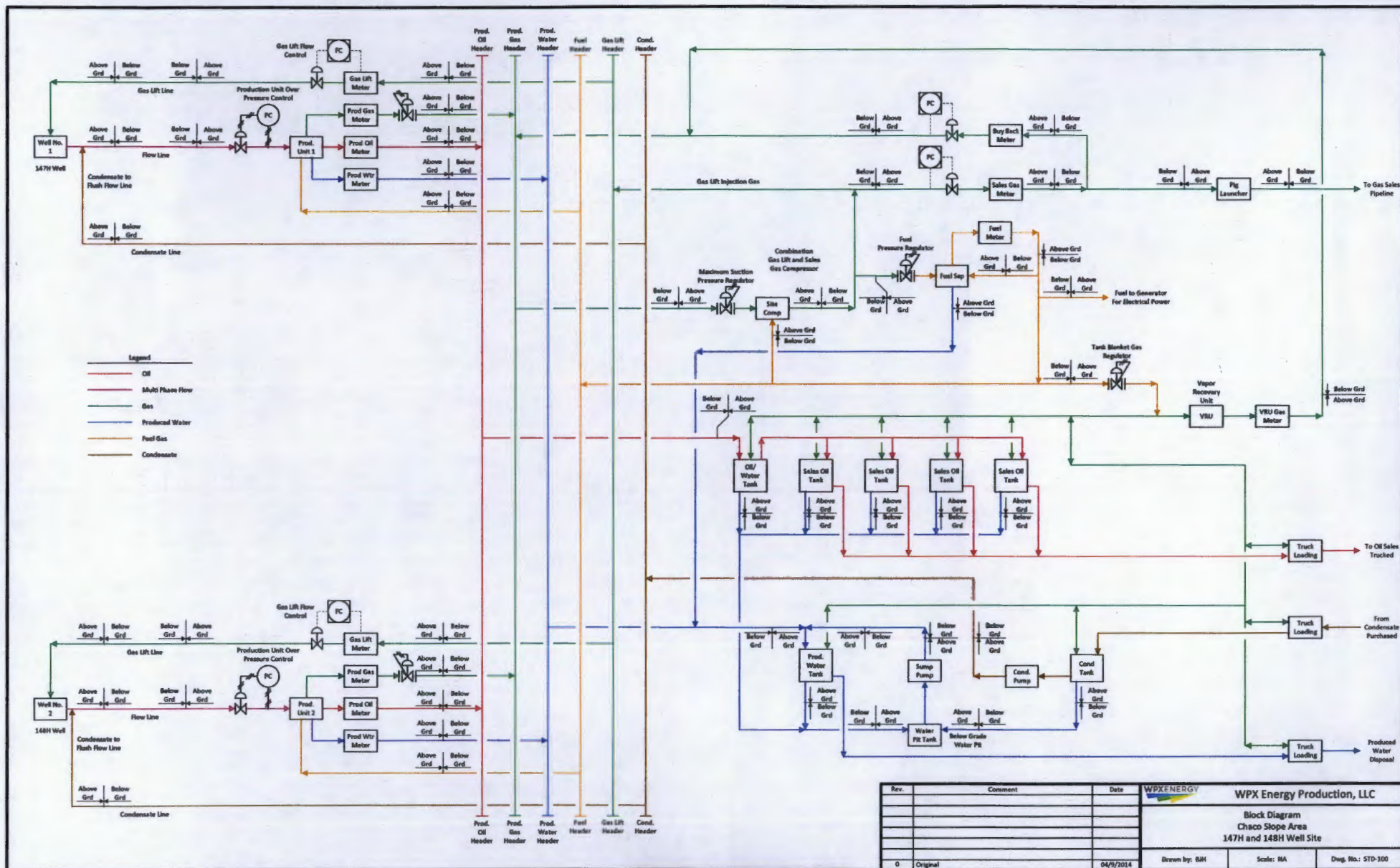

EXHIBIT  
4

## **EXHIBIT 5**

### Affected Parties for the Request to Surface Commingle

#### **Working Interest Owners:**

XTO Energy Inc.  
ATTN: Jackson Dean  
810 Houston Street  
Fort Worth, TX 76102

ConocoPhillips Company  
ATTN: Paul Brindle  
3401 E. 30<sup>th</sup> Street  
Farmington, NM 87402

#### **Royalty Owners:**

New Mexico State Land Office  
310 Old Santa Fe Trail  
Santa Fe, NM 87501

#### **Overriding Royalty Interest Owners**

Jimski, Inc.  
1015 Pen Road  
Santa Fe, NM 87505

Charles B. Gonsales (or Gonzales)  
unknown

## AFFIDAVIT OF PUBLICATION

Ad No. 70195

### STATE OF NEW MEXICO County of San Juan:

JOHN ELCHERT, being duly sworn says:  
That HE is the PUBLISHER of THE DAILY TIMES, a daily newspaper of general circulation published in English at Farmington, said county and state, and that the hereto attached Legal Notice was published in a regular and entire issue of the said DAILY TIMES, a daily newspaper duly qualified for the purpose within the meaning of Chapter 167 of the 1937 Session Laws of the State of New Mexico for publication and appeared in the Internet at The Daily Times web site on the following day(s):

Monday, April 21, 2014

And the cost of the publication is \$77.71

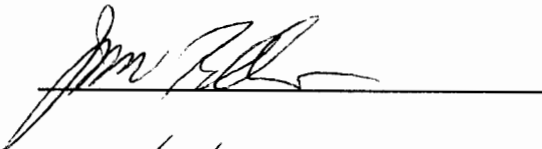

ON 4/23/14 JOHN ELCHERT  
appeared before me, whom I know personally  
to be the person who signed the above  
document.

*Christine Sellers*

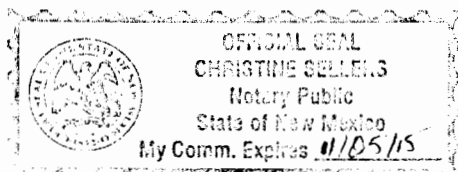

## COPY OF PUBLICATION

### Legal Notice

To: Charles B. Gonzales (or Charles B. Gonzales) his successors, heirs and devisees; and any unknown person who has an interest in Lease No. E-8057-9 located in the SW/4SE/4 of Section 16, Township 23 North, Range 8 West, San Juan County, NM.

WPX Energy Production has filed an application with the New Mexico Oil Conservation Division for authority to surface commingle production from its Chaco 2308-161 147H and Chaco 2308-161 148H wells at a common surface facility. These wells will produce from the Basin Mancos Gas Pool and the Nageezi Gallup Oil Pool under State of New Mexico leases E0805070009 and V092080000. The wells, leases and proposed surface commingling facility are located in the S/2 of Section 16, Township 23 North, Range 8 West, NMPM, San Juan County. Any objection to this application must be filed in writing within twenty days from date of publication with the applicant and the New Mexico Oil Conservation Division, 1220 South St. Francis Drive, Santa Fe, New Mexico, 87505. If no objection is received within this twenty-day period, this application may be approved administratively by the Division. If you have any questions about this application, please contact Chuck Bassett, P.O. Box 3102 MD:44, Tulsa, OK 74101-3102, (539) 573-6576, [Chuck.Bassett@wpxenergy.com](mailto:Chuck.Bassett@wpxenergy.com).

Legal No. 70195 published in The Daily Times on Apr 21, 2014

EXHIBIT

6

HOLLAND & HART 

**Michael H. Feldewert**  
Recognized Specialist in the  
Area of Natural Resources - oil  
and gas law - New Mexico  
Board of Legal Specialization  
mfeldewert@hollandhart.com

April 29, 2014

**CERTIFIED MAIL**  
**RETURN RECEIPT REQUESTED**

**TO: AFFECTED PARTIES**

**Re: Application of WPX Energy Production, LLC for administrative approval to surface commingle (diverse ownership) production from the Basin Mancos Gas Pool (97232) and the Nageezi Gallup Oil Pool (47540) for its Chaco 2308 16I 147H and Chaco 2308 16I 148H wells, San Juan County, New Mexico.**

Ladies and Gentlemen:

Enclosed is a copy of the above-referenced application which was filed with the New Mexico Oil Conservation Division on this date. Any objection to this application must be filed in writing within twenty days from this date at the Division's Santa Fe office located at 1220 South St. Francis Drive, Santa Fe, New Mexico, 87505. If no objection is received within this twenty-day period, this application may be approved administratively by the Division.

If you have any questions about this application, please contact the following:

**Chuck Bassett**  
Landman  
WPX Energy, Inc.  
P.O. Box 3102 MD: 44  
Tulsa, OK 74101-3102  
(539)-573-6575 (Office)  
Chuck.Bassett@wpxenergy.com

Sincerely,



Michael H. Feldewert  
ATTORNEY FOR  
WPX ENERGY PRODUCTION, LLC

MHF

**Holland & Hart LLP**

Phone [505] 988-4421 Fax [505] 983-6043 [www.hollandhart.com](http://www.hollandhart.com)

110 North Guadalupe Suite 1 Santa Fe, NM 87501 Mailing Address P.O. Box 2208 Santa Fe, NM 87504-2208

Aspen Billings Boise Boulder Cheyenne Colorado Springs Denver Denver Tech Center Jackson Hole Salt Lake City Santa Fe Washington, D.C. ☎

Well\_Name: CHACO 2308 16I # 147H API: 3004535439  
 Location: I-16-23.0N-08W 1491 FSL 248 FEL  
 Operator Name: WPX ENERGY PRODUCTION LLC County: San Juan

Year: 2013 AND 2014

Pool Name: BASIN MANCOS

Month	Oil(BBLS)	Gas(MCF)	Water(BBLS)	Days Produced
January	0	0	0	0
February	0	0	0	0
March	0	0	0	0
April	1636	0	23	30
May	6206	0	4	31
June	5614	0	1113	30
July	4570	0	890	31
August	4046	4161	741	31
September	2893	4865	386	30
October	3357	3894	1	31
November	2323	4191	707	30
December	2951	3165	425	31
Jan-14	2329	4223	400	31
CUM	35925	20276		

Year: 2013 AND 2014

Pool Name: NAGEEZI GALLUP

Month	Oil(BBLS)	Gas(MCF)	Water(BBLS)	Days Produced
January	0	0	0	0
February	0	0	0	19
March	0	0	0	0
April	1636	0	23	30
May	6206	0	4	31
June	5614	0	1113	30
July	4570	0	1850	31
August	4046	4161	1841	31
September	2893	4865	1236	30
October	3357	3894	2106	31
November	2323	4191	706	30
December	2951	3165	425	31
Jan-14	2329	4223	400	31
	35925	20276		
TOTAL CUM BOTH POOLS	71850	40552		