

4/18/2014 DATE IN	SUSPENSE	MAM ENGINEER	4/21/2014 LOGGED IN	NSP NSL TYPE	PMAM 1412245950 PMAM 1411142491 APP NO.
----------------------	----------	-----------------	------------------------	--------------------	---

ABOVE THIS LINE FOR DIVISION USE ONLY

NEW MEXICO OIL CONSERVATION DIVISION
- Engineering Bureau -
1220 South St. Francis Drive, Santa Fe, NM 87505



ADMINISTRATIVE APPLICATION CHECKLIST

THIS CHECKLIST IS MANDATORY FOR ALL ADMINISTRATIVE APPLICATIONS FOR EXCEPTIONS TO DIVISION RULES AND REGULATIONS WHICH REQUIRE PROCESSING AT THE DIVISION LEVEL IN SANTA FE

Application Acronyms:

[NSL-Non-Standard Location] [NSP-Non-Standard Proration Unit] [SD-Simultaneous Dedication]
[DHC-Downhole Commingling] [CTB-Lease Commingling] [PLC-Pool/Lease Commingling]
[PC-Pool Commingling] [OLS - Off-Lease Storage] [OLM-Off-Lease Measurement]
[WFX-Waterflood Expansion] [PMX-Pressure Maintenance Expansion]
[SWD-Salt Water Disposal] [IPI-Injection Pressure Increase]
[EOR-Qualified Enhanced Oil Recovery Certification] [PPR-Positive Production Response]

[1] TYPE OF APPLICATION - Check Those Which Apply for [A]

[A] Location - Spacing Unit - Simultaneous Dedication **BROWNING-FEDERAL COM UH**
☒ NSL ☒ NSP ☐ SD **- NSL**

Check One Only for [B] or [C]

[B] Commingling - Storage - Measurement **- Legend Natural Gas LP**
☐ DHC ☐ CTB ☐ PLC ☐ PC ☐ OLS ☐ OLM **258854**

[C] Injection - Disposal - Pressure Increase - Enhanced Oil Recovery **WCH**
☐ WFX ☐ PMX ☐ SWD ☐ IPI ☐ EOR ☐ PPR **- Browning Federal Com #6H**

[D] Other: Specify 30-05-Pending Lake Willow Creek Bone Springs, NM

[2] NOTIFICATION REQUIRED TO: - Check Those Which Apply, or ☐ Does Not Apply

[A] ☒ Working, Royalty or Overriding Royalty Interest Owners **6440**
 [B] ☐ Offset Operators, Leaseholders or Surface Owner
 [C] ☐ Application is One Which Requires Published Legal Notice
 [D] ☒ Notification and/or Concurrent Approval by BLM or SLO
 U.S. Bureau of Land Management - Commissioner of Public Lands, State Land Office
 [E] ☒ For all of the above, Proof of Notification or Publication is Attached, and/or,
 [F] ☐ Waivers are Attached

[3] SUBMIT ACCURATE AND COMPLETE INFORMATION REQUIRED TO PROCESS THE TYPE OF APPLICATION INDICATED ABOVE.

[4] CERTIFICATION: I hereby certify that the information submitted with this application for administrative approval is **accurate** and **complete** to the best of my knowledge. I also understand that **no action** will be taken on this application until the required information and notifications are submitted to the Division.

Note: Statement must be completed by an individual with managerial and/or supervisory capacity.

<u>Jennifer Elrod</u> Print or Type Name	<u>Jennifer Elrod</u> Signature	<u>SE Regulatory Analyst</u> Title	<u>4/15/14</u> Date
		<u>jelrod@ng2.com</u> e-mail Address	

DISTRICT I
1625 N. French Dr., Hobbs, NM 88240
Phone: (575) 393-6161 Fax: (575) 393-0720

DISTRICT II
811 S. First St., Artesia, NM 88210
Phone: (575) 748-1283 Fax: (575) 748-9720

DISTRICT III
1000 Rio Bruzon Road, Aztec, NM 87410
Phone: (505) 334-6178 Fax: (505) 334-6170

DISTRICT IV
1220 S. St. Francis Dr., Santa Fe, NM 87505
Phone: (505) 476-3460 Fax: (505) 476-3462

State of New Mexico
Energy, Minerals & Natural Resources Department
OIL CONSERVATION DIVISION
1220 South St. Francis Dr.
Santa Fe, New Mexico 87505

Form C-102
Revised August 1, 2011
Submit one copy to appropriate
District Office

AMENDED REPORT

WELL LOCATION AND ACREAGE DEDICATION PLAT

API Number 30-015		Pool Code 04450		Pool Name Willow Lake; Bone Spring, North	
Property Code		Property Name BROWNING FEDERAL COM			Well Number 6H
OGRID No. 258894		Operator Name LEGEND NATURAL GAS III, LP			Elevation 3052'
Surface Location					
UL or lot No. B	Section 20	Township 24-S	Range 28-E	Lot Idn 110	Feet from the 110
		North/South line NORTH		Feet from the 1337	East/West line EAST
				County EDDY	
Bottom Hole Location If Different From Surface					
UL or lot No. B	Section 17	Township 24-S	Range 28-E	Lot Idn 331.2	Feet from the 331.2
		North/South line NORTH		Feet from the 2619.5	East/West line EAST
				County EDDY	
Dedicated Acres 320		Joint or Infill		Consolidation Code	Order No.

NO ALLOWABLE WILL BE ASSIGNED TO THIS COMPLETION UNTIL ALL INTERESTS HAVE BEEN CONSOLIDATED OR A NON-STANDARD UNIT HAS BEEN APPROVED BY THE DIVISION

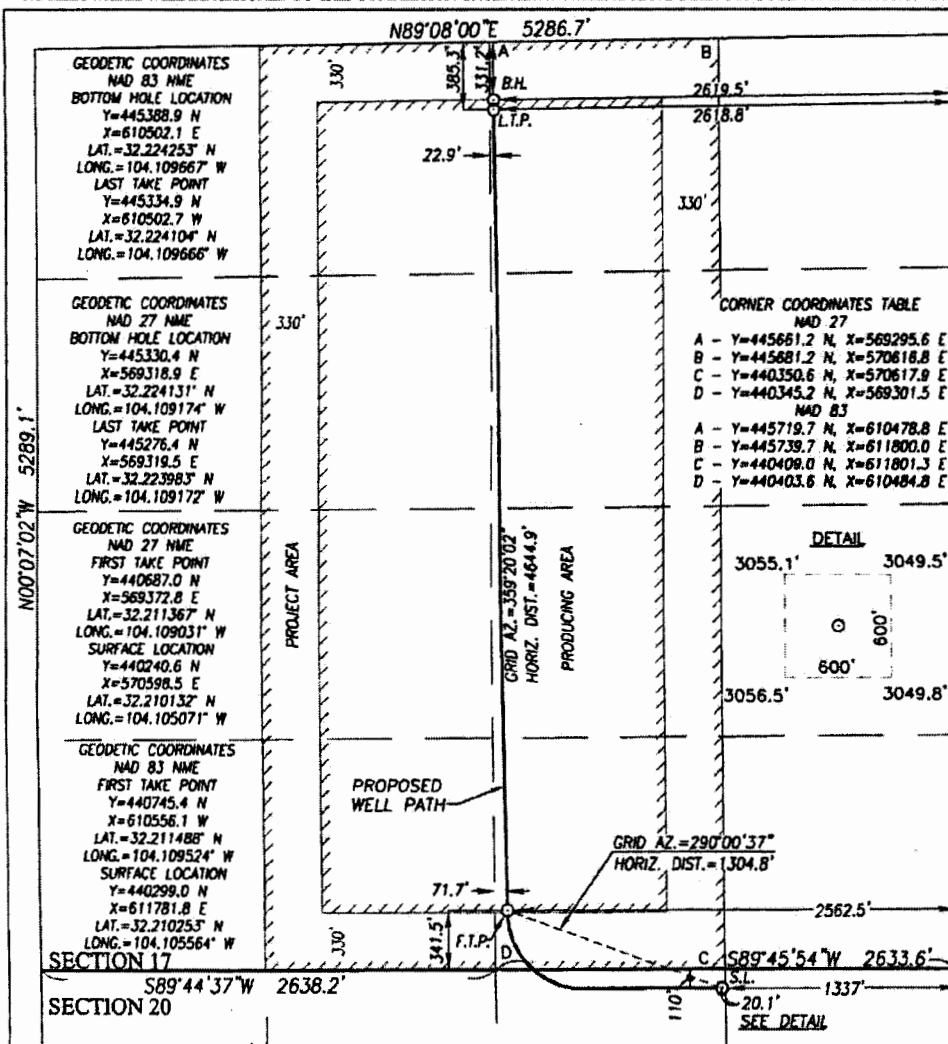

OPERATOR CERTIFICATION

I hereby certify that the information herein is true and complete to the best of my knowledge and belief, and that this organization either owns a working interest or unleased mineral interest in the land including the proposed bottom hole location or has a right to drill this well at this location pursuant to a contract with an owner of such mineral or working interest, or to a voluntary pooling agreement or a compulsory pooling order heretofore entered by the division.

Signature: *Jennifer Elrod* Date: *6/9/14*
Printed Name: *Jennifer Elrod*
E-mail Address: *jelrod@ng2.com*

SURVEYOR CERTIFICATION

I hereby certify that the well location shown on this plat was plotted from field notes of actual surveys made by me or under my supervision, and that the same is true and correct to the best of my belief.

MAY 20, 2014

Date of Survey
Signature: *Ronald J. Eidson* Seal of Professional Surveyor:

Ronald J. Eidson 05/20/14
Certificate Number: *12641*
Professional Surveyor: *Ronald J. Eidson* 3239
ACK: Ref W.O. 14.11.0547

NOTE: DIRECTIONAL DRILLING PLAN PLOTTED FROM PHOENIX TECHNOLOGY SERVICES.



15021 Katy Freeway
Suite 200
Houston, TX 77094
(281) 644-5900
Fax: (281) 644-5901

RECEIVED CDD

APR 15 2014

777 Main Street
Suite 900
Fort Worth, TX 76102
(817) 872-7800
Fax: (817) 872-7898

April 15, 2014

New Mexico Oil Conservation Division
1220 S. St. Francis Dr.
Santa Fe, New Mexico 87505

Re: Legend Natural Gas III, LP, NSL Application & NSP Application
Browning Federal Com 6H
Unit B, Section 20 T-24S, R-28E
Unit C, Section 17 T-24S, R-28E
Eddy County, New Mexico

Attn: Mr. Michael McMillan:

Pursuant to Division Rule 19.15.15.13, Legend Natural Gas III, LP respectfully requests administrative approval of a non-standard location (NSL) for the Browning Federal Com 6H in Eddy County, New Mexico. This application is being sent in regards to the Browning Federal Com 6H proposed production interval being 71.7' at the first take point and 22.9' at the last take point from the West quarter/quarter line in Section 17, T-24-S, R-28-E in the Willow Lake; Bone Spring, North pool (64450).

The affected offset wells to the Browning Federal Com 6H are the Browning Federal Com 3H and the Browning Federal Com 4H, all proposed APD's with the Bureau of Land Management. Notification has been send via certified mail to the offset mineral owners as well as working interest owners. Copies of the certified mail receipts are attached. We are also requesting a Non-Standard Spacing unit as we are requesting to dedicate 320 acres to the Browning Federal Com 6H.

Approval of this application will allow Legend Natural Gas to recover additional oil and gas reserves from the Willow Lake; Bone Spring pool underlying the middle two quarter sections of Section 17 that may otherwise not be recovered by the other proposed wells, thereby preventing waste and will not violate correlative rights.

If you have any questions please contact I at (817)872-7822 or Mr. John McCauley at (281)644-5972.

Sincerely,

Jennifer Elrod
Sr. Regulatory Analyst
Legend Natural Gas III, LP
777 Main St., Suite 900
Fort Worth, TX 76102

McMillan, Michael, EMNRD

From: John McCauley <JMcCauley@lng2.com>
Sent: Wednesday, May 14, 2014 10:13 AM
To: McMillan, Michael, EMNRD
Cc: 'jamesbruc@aol.com'; Aaron Thesman; Kendal Kuiper
Subject: RE: Browning Fed Com 6H - Justification for Non-Standard 320 Acre Unit

Michael,

Can you provide any status update on whether or not the non-standard 320 acre units will be approved administratively for the subject well, along with the Pardue "29" Fed Com 8H located in Section 29, T-24S, R-28E, Eddy County, New Mexico?

Thanks,

John McCauley
Landman
Legend Natural Gas, LLC
15021 Katy Freeway, Suite 200
Houston, Texas 77094
281-644-5972 (Off) ✓
281-644-5998 (Fax)



From: John McCauley
Sent: Monday, May 05, 2014 1:23 PM
To: 'michael.mcmillan@state.nm.us'
Cc: 'jamesbruc@aol.com'
Subject: Browning Fed Com 6H - Justification for Non-Standard 320 Acre Unit

Michael,

Per your request, and in follow up to Doug Parkhurst's email regarding the spacing of 5 wells in one (1) section, below is my summary and justification for the proposed non-standard 320 acre unit for Legend Natural Gas III, LP's Browning Fed Com 6H:

Currently, with a 5 well spacing program in a given Section, there will one well dedicated to each 160 acre N/S proration unit for a total of four (4) standard proration units/wells . However, we plan to drill an additional well (being the 5th well in the section) almost directly down the middle of the section line that has a proposed proration unit of 320 acres. Due to leasehold ownership not being common E/W of the center Section line, we feel that forming the 320 acre unit is only fair to the mineral/royalty owners in the sense that the mineral owners in the E/2W/2 and the W/2E/2 will share royalties from the production of the 5th (middle) well. Since the wellbore will be so close to the middle qtr/qtr line, there is question of fairness (from a royalty perspective) if one dedicates the production/well to a particular 160 acre unit. In the case of 5 wells per section, each owner in a given 160 acre proration unit will have one (1) well dedicated to their proration unit. As stated above, when adding in a 5th well in middle of the Section, we feel that it is only fair that the production be shared amongst

the owners in the E/2W/2 and the W/2E/2. With that being said, there will not be any lands left behind as everything in the section will be dedicated to a spacing unit.

In all, forming the 320 acre unit was proposed to the OCD in an attempt to be fair to the WI owners & mineral owners.

I hope this helps justify our proposal with an attempt to get the non-standard 320 acre unit approved administratively. If you have any questions or concerns, please call or email.

John McCauley

Landman

Legend Natural Gas, LLC

15021 Katy Freeway, Suite 200

Houston, Texas 77094

281-644-5972 (Off)

281-644-5998 (Fax)



McMillan, Michael, EMNRD

From: John McCauley <JMcCauley@lng2.com>
Sent: Monday, May 05, 2014 12:23 PM
To: McMillan, Michael, EMNRD
Cc: 'jamesbruc@aol.com'
Subject: Browning Fed Com 6H - Justification for Non-Standard 320 Acre Unit

Michael,

Per your request, and in follow up to Doug Parkhurst's email regarding the spacing of 5 wells in one (1) section, below is my summary and justification for the proposed non-standard 320 acre unit for Legend Natural Gas III, LP's Browning Fed Com 6H:

Currently, with a 5 well spacing program in a given Section, there will one well dedicated to each 160 acre N/S proration unit for a total of four (4) standard proration units/wells . However, we plan to drill an additional well (being the 5th well in the section) almost directly down the middle of the section line that has a proposed proration unit of 320 acres. Due to leasehold ownership not being common E/W of the center Section line, we feel that forming the 320 acre unit is only fair to the mineral/royalty owners in the sense that the mineral owners in the E/2W/2 and the W/2E/2 will share royalties from the production of the 5th (middle) well. Since the wellbore will be so close to the middle qtr/qtr line, there is question of fairness (from a royalty perspective) if one dedicates the production/well to a particular 160 acre unit. In the case of 5 wells per section, each owner in a given 160 acre proration unit will have one (1) well dedicated to their proration unit. As stated above, when adding in a 5th well in middle of the Section, we feel that it is only fair that the production be shared amongst the owners in the E/2W/2 and the W/2E/2. With that being said, there will not be any lands left behind as everything in the section will be dedicated to a spacing unit.

In all, forming the 320 acre unit was proposed to the OCD in an attempt to be fair to the WI owners & mineral owners.

I hope this helps justify our proposal with an attempt to get the non-standard 320 acre unit approved administratively. If you have any questions or concerns, please call or email.

John McCauley
Landman
Legend Natural Gas, LLC
15021 Katy Freeway, Suite 200
Houston, Texas 77094
281-644-5972 (Off)
281-644-5998 (Fax)



UNITED STATES
DEPARTMENT OF THE INTERIOR
BUREAU OF LAND MANAGEMENT
APPLICATION FOR PERMIT TO DRILL OR REENTER

FORM APPROVED
OSM No. 1004-0137
Expires October 31, 2014

1a. Type of work: <input checked="" type="checkbox"/> DRILL <input type="checkbox"/> REENTER		5. Lease Serial No. NM-110829
1b. Type of Well: <input checked="" type="checkbox"/> Oil Well <input type="checkbox"/> Gas Well <input type="checkbox"/> Other <input checked="" type="checkbox"/> Single Zone <input type="checkbox"/> Multiple Zone		6. If Indian, Allottee or Tribe Name
2. Name of Operator LEGEND NATURAL GAS III, LP		7. If Unit or CA Agreement, Name and No.
3a. Address 777 MAIN ST., STE. 900 FORT WORTH, TX 76102		8. Lease Name and Well No. BROWNING FEDERAL COM 6H
3b. Phone No. (include area code) 817-872-7822		9. API Well No. 30-015-
4. Location of Well (Report location clearly and in accordance with any State requirements.) At surface 110 FNL & 1350 FEL At proposed prod. zone BH-331.2 FNL & 2619.5 FEL		10. Field and Pool, or Exploratory Willow Lake; Bone Spring, North(64450)
14. Distance in miles and direction from nearest town or post office* APPROX 2.9 MILES WEST/SOUTHWEST OF MALAGA, NM		11. Sec., T. R. M. or Blk. and Survey or Area SECTION 20, T-24S, R-28E - SHL SECTION 17, T-24S, R-28E - BHL
15. Distance from proposed* location to nearest property or lease line, ft. (Also to nearest drig. unit line, if any)	16. No. of acres in lease 560 acres Legend Operates 400 acres	17. Spacing Unit dedicated to this well 320
18. Distance from proposed location* to nearest well, drilling, completed, applied for, on this lease, ft. Brown (in Fed Com 6H - 114 (view) Browning Fed Com 5H - 1156 (Hole 2))	19. Proposed Depth 12970' MD; 7972' TVD	20. BLM/BIA Bond No. on file NMB000525
21. Elevations (Show whether DF, KDB, RT, GL, etc.) 3053' GR	22. Approximate date work will start* 04/01/2014	23. Estimated duration 2 MONTHS

24. Attachments

The following, completed in accordance with the requirements of Onshore Oil and Gas Order No. 1, must be attached to this form:

- | | |
|--|---|
| 1. Well plat certified by a registered surveyor. | 4. Bond to cover the operations unless covered by an existing bond on file (see Item 20 above). |
| 2. A Drilling Plan. | 5. Operator certification |
| 3. A Surface Use Plan (if the location is on National Forest System Lands, the SUPO must be filed with the appropriate Forest Service Office). | 6. Such other site specific information and/or plans as may be required by the BLM. |

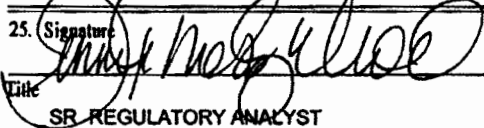
25. Signature 	Name (Printed Typed) JENNIFER MOSLEY ELROD	Date 02/06/2014
--	---	--------------------

Approved by (Signature) 	Name (Printed Typed) 	Date
Title 	Office 	

Application approval does not warrant or certify that the applicant holds legal or equitable title to those rights in the subject lease which would entitle the applicant to conduct operations thereon.
Conditions of approval, if any, are attached.

Title 18 U.S.C. Section 1001 and Title 43 U.S.C. Section 1212, make it a crime for any person knowingly and willfully to make to any department or agency of the United States any false, fictitious or fraudulent statements or representations as to any matter within its jurisdiction.

(Continued on page 2)

*(Instructions on page 2)

McMillan, Michael, EMNRD

From: Jennifer Elrod <jelrod@lng2.com>
Sent: Wednesday, May 14, 2014 9:34 PM
To: McMillan, Michael, EMNRD
Subject: FW: BROWNING FEDERAL COM 6H
Attachments: 0257_C102 Rev 5-12-14016.pdf

Mike,

Can you take a look at this plat and see if it satisfies your needs. He added extra outer bearings and distances for the section. According to the GLO maps this section is greater than 640 acres, but it is not a corrected section so there are not lots shown on the GLO maps. The surveyors said they would be happy to do a conference call if there are still issues that we need to resolve.

Thanks,
Jennifer

From: Bernice Barr [<mailto:bernice@jwsc.biz>]
Sent: Tuesday, May 13, 2014 12:31 PM
To: Jennifer Elrod
Subject: BROWNING FEDERAL COM 6H

Attached is the C-102 form for BROWNING FEDERAL COM 6H, S20, T24S, R28E, located in Eddy County.

Thank You,
Bernice

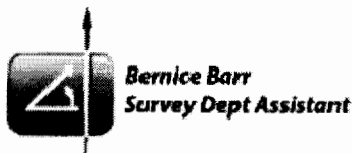

John West Surveying Company
TBPLS 10021000
412 N. Dal Paso
Hobbs, NM 88240
(575) 393-3117
(575) 393-3450 (Fax)
bernice@jwsc.biz
www.jwsc.biz

Providing Professional Surveying Services Since 1946
New Mexico, Texas, Oklahoma, Kansas, Colorado, Arizona,
Idaho, California, Iowa, Missouri, Florida

ain St., Suite 900
orth, TX 76102

7013 2250 0001 5366 1127

02 1P \$ 007.40⁰⁰
0001673396 APR 15 2011
MAILED FROM ZIP CODE 76102

EOH Resources, Inc.
P.O. Box 2267
Midland, TX 79702-2267

7013 2250 0001 5366 1127

U.S. Postal Service™
CERTIFIED MAIL™ RECEIPT
(Domestic Mail Only; No Insurance Coverage Provided)

For delivery information visit our website at www.usps.com

Postage	\$	Postmark Here
Certified Fee		
Return Receipt Fee (Endorsement Required)		
Restricted Delivery Fee (Endorsement Required)		
Total Postage & Fees	\$	

Sent To: EOH Resources, Inc.
Street, Apt. No. or PO Box No. P.O. Box 2267
City, State, ZIP+4 Midland TX 79702-2267

777 Main St., Suite 900
Ft. Worth, TX 76102



7013 2250 0001 5366 1110

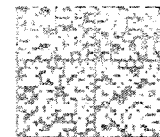

02 1P
\$ 007.40⁰
0001573506 APR 10 2014
MAILED FROM ZIP CODE 76102

Occidental Oil & Gas Corporation
5 Greenway Plaza, Suite 110
Houston, TX 77046

U.S. Postal Service™
CERTIFIED MAIL™ RECEIPT
(Domestic Mail Only; No Insurance Coverage Provided)

For delivery information visit our website at www.usps.com



Postage	\$	Postmark Here
Certified Fee		
Return Receipt Fee (Endorsement Required)		
Restricted Delivery Fee (Endorsement Required)		
Total Postage & Fees	\$	

Sent To
Street, Apt. No.
or PO Box No.
City, State, Zip

Occidental
5 Greenway Plaza, #110
Houston, TX 77046

7013 2250 0001 5366 1110



NATURAL GAS

7 Main St., Suite 900
t. Worth, TX 76102



7013 2250 0001 5366 1103

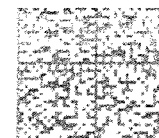

02 1P \$ 007.40⁰
0001673606 APR 15 2014
MAILED FROM ZIP CODE 76102

McCombs Energy, L.P.C.
5599 San Felipe, Suite 1200
Houston, TX 77056

7013 2250 0001 5366 1103

U.S. Postal Service™
CERTIFIED MAIL™ RECEIPT
(Domestic Mail Only; No Insurance Coverage Provided)

For delivery information visit our website at www.usps.com

Postage	\$
Certified Fee	
Return Receipt Fee (Endorsement Required)	
Restricted Delivery Fee (Endorsement Required)	
Total Postage & Fees	\$

Postmark
Here

Sent To
McCombs Energy, L.P.C.
Street, Apt. No.
or PO Box No. 5599 San Felipe, # 1200
City, State, ZIP+4 Houston, TX 77056

 **LEGEND**
NATURAL GAS
7 Main St., Suite 900
Worth, TX 76102



7013 2250 0001 5366 1097

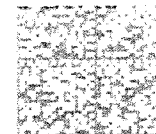

UNITED STATES POSTAL SERVICE
02 19 \$ 007.40⁰
900-870606 APR 12 2014
MAILED FROM ZIP CODE 76102

Featherstone Development Corp.
1801 West 2nd Street
Nowell, NM 88201

7013 2250 0001 5366 1097

U.S. Postal Service™
CERTIFIED MAIL™ RECEIPT
(Domestic Mail Only, No Insurance Coverage Provided)

For delivery information visit our website at www.usps.com

NO POSTAGE
NECESSARY
IF MAILED
IN THE
UNITED STATES

Postage	\$	
Certified Fee		
Return Receipt Fee (Endorsement Required)		
Restricted Delivery Fee (Endorsement Required)		
Total Postage & Fees	\$	

Postmark
Here

Sent To
Featherstone Development Corp.
Street, Apt. No.
or PO Box No. 1801 W. 2nd Street
City, State, ZIP+4[®] Nowell, NM 88201

LEGEND
NATURAL GAS
Main St., Suite 900
Worth, TX 76102



7013 2250 0001 5366 1080

02 1P \$ 007.40⁰⁰
0001670606 APR 16 2014
MAILED FROM ZIP CODE 76102

Big Three Energy Group, LLC
1801 West 2nd Street
Roswell, NM 88201

7013 2250 0001 5366 1080

U.S. Postal Service™
CERTIFIED MAIL™ RECEIPT
(Domestic Mail Only; No Insurance Coverage Provided)

For delivery information visit our website at www.usps.com

Postage	\$
Certified Fee	
Return Receipt Fee (Endorsement Required)	
Restricted Delivery Fee (Endorsement Required)	
Total Postage & Fees	\$

Postmark
Here

Sent To
Big Three Energy Group, LLC
Street Apt. No.
or PO Box No. 1801 W. 2nd Street
City, State ZIP+4 Roswell, NM 88201

NATURAL GAS
Main St., Suite 900
Worth, TX 76102



7013 2250 0001 5366 1073

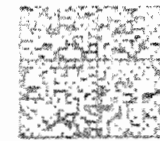

UNITED STATES POSTAL SERVICE
PITNEY BOWES
02-1P
\$ 007.40⁰⁰
0001570306 APR 10 2014
MAILED FROM ZIP CODE 76102

Prospector, LHC
1801 West 2nd Street
Roswell, NM 88201

7013 2250 0001 5366 1073

U.S. Postal Service™
CERTIFIED MAIL™ RECEIPT
(Domestic Mail Only; No Insurance Coverage Provided)

For delivery information visit our website at www.usps.com

POSTAGE PAID PERMIT NO. 1035 WORTH, TX 76102

Postage	\$	Postmark Here
Certified Fee		
Return Receipt Fee (Endorsement Required)		
Restricted Delivery Fee (Endorsement Required)		
Total Postage & Fees	\$	

Sent To
Street, Apt. No.,
or PO Box No.
City, State ZIP+4

Prospector, LHC
1801 W. 2nd Street
Roswell, NM 88201

 **LEGEND**
NATURAL GAS
77 Main St., Suite 900
Ft. Worth, TX 76102

7010 1670 0000 0632 3895

 02 1P \$007.40⁰⁰
9001870808 APR 16 2011
MAILED FROM ZIP CODE 76102

Parrot Head Properties, LLC
1801 West 2nd Street
Nowell, NM 88201

U.S. Postal ServiceTM
CERTIFIED MAILTM RECEIPT
(Domestic Mail Only; No Insurance Coverage Provided)

For delivery information visit our website at www.usps.com

OFFICIAL USE

Postage	\$	Postmark Here
Certified Fee		
Return Receipt Fee (Endorsement Required)		
Restricted Delivery Fee (Endorsement Required)		
Total Postage & Fees	\$	

7010 1670 0000 0632 3895
To: Parrot Head Properties, LLC
Street, Apt. # or PO Box # 1801 W. 2nd Street
City, State, ZIP+4[®] Nowell, NM 88201

LEGEND
NATURAL GAS

in St., Suite 900
orth, TX 76102



7010 1670 0000 0632 3888

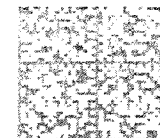

UNITED STATES POSTAL SERVICE
02 1P \$ 007.40⁰
0001673806 APR 18 2014
MAILED FROM ZIP CODE 76102

Tierra Oil Company
P.O. Box 700968
San Antonio, TX 78270-0968

U.S. Postal ServiceTM
CERTIFIED MAILTM RECEIPT
(Domestic Mail Only; No Insurance Coverage Provided)

For delivery information visit our website at www.usps.com

OFFICIAL USE

Postage	\$	Postmark Here
Certified Fee		
Return Receipt Fee (Endorsement Required)		
Restricted Delivery Fee (Endorsement Required)		
Total Postage & Fees	\$	

Sent To: Tierra Oil Company
Street, Apt. No. or PO Box No. P.O. Box 700968
City, State, ZIP San Antonio, TX 78270-0968

7010 1670 0000 0632 3888

LEAK
NATURAL GAS
Main St., Suite 900
Worth, TX 76102



POSTNET
\$ 007.40
APR 12 2014
MAILED FROM ZIP CODE 76102

COZ Operating, LLC
One Concho Center LLC
400 West Illinois Avenue
Midland, TX 79701

7010 1670 0000 0632 3871

U.S. Postal Service TM	
CERTIFIED MAIL TM RECEIPT	
(Domestic Mail Only, No Insurance Coverage Provided)	
For delivery information visit our website at www.usps.com	
OFFICIAL USE	
Postage	\$
Certified Fee	
Return Receipt Fee (Endorsement Required)	
Restricted Delivery Fee (Endorsement Required)	
Total Postage & Fees	\$
Postmark Here	
Sent To	
COZ Operating, LLC	
400 W. Illinois Ave.	
Midland, TX 79701	



Main St., Suite 900
Worth, TX 76102



7010 1670 0000 0632 3864

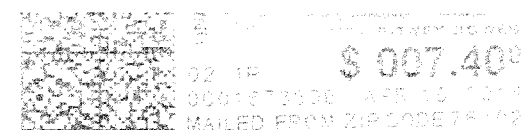

Woodrow Carleton
5504 Eugene Avenue
Las Vegas, NV 89108

U.S. Postal Service
CERTIFIED MAIL RECEIPT
(Domestic Mail Only. No Insurance Coverage Provided)

For delivery information visit our website at www.usps.com

OFFICIAL USE

Postage	\$
Certified Fee	
Return Receipt Fee (Endorsement Required)	
Restricted Delivery Fee (Endorsement Required)	
Total Postage & Fees	\$

Postmark
Here

Sent to: Woodrow Carleton
Street, Apt. No. or PO Box No.: 5504 Eugene Ave.
City, State, ZIP+4: Las Vegas, NV 89108

7010 1670 0000 0632 3864

17 Main St., Suite 900
Ft. Worth, TX 76102



7010 1670 0000 0632 3550

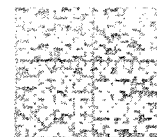

02 APR 2014
\$ 007.40
00015112040
MAILED FROM ZIP CODE 76102

Jonathan Charles Carleton
Rd 1 Secor Road
Brookfield Cent, CT 06805

7010 1670 0000 0632 3550

U.S. Postal Service TM	
CERTIFIED MAIL TM RECEIPT	
(Domestic Mail Only, No Insurance Coverage Provided)	
For delivery information visit our website at www.usps.com	
OFFICIAL USE	
Postage	\$
Certified Fee	
Return Receipt Fee (Endorsement Required)	
Restricted Delivery Fee (Endorsement Required)	
Total Postage & Fees	\$
Postmark Here	
Sent To: Jonathan Charles Carleton	
Street, Apt. No. or PO Box No. Rd 1 Secor Road	
City, State, ZIP+4 Brookfield Cent, CT 06805	

NATURAL GAS
Main St., Suite 900
Worth, TX 76102



7010 1670 0000 0632 3567

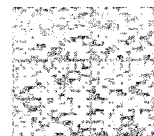

02 1P
\$ 007.40⁰⁰
AC01671300 ADP 10 10 14
MAILED FROM ZIP CODE 76102

Carol Ann Susan Powers
1302 Oakridge Drive
Round Rock, TX 78681-6220

7010 1670 0000 0632 3567

U.S. Postal Service TM	
CERTIFIED MAIL TM RECEIPT	
(Domestic Mail Only; No Insurance Coverage Provided)	
For delivery information visit our website at www.usps.com	
OFFICIAL USE	
Postage	\$
Certified Fee	
Return Receipt Fee (Endorsement Required)	
Restricted Delivery Fee (Endorsement Required)	
Total Postage & Fees	\$
Postmark Here	
Sent to Carol Ann Susan Powers Street, Apt. No. or PO Box No. 1302 Oakridge Dr City, State ZIP+4 [®] Round Rock, TX 78681-6220	

 **LEGEND**
NATURAL GAS
777 Main St., Suite 900
Ft. Worth, TX 76102

7010 1670 0000 0632 3574

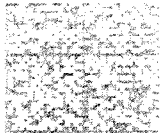
 \$ 007.400
03 12 2012 4:22:17 PM
MAILED FROM ZIP CODE 79112

Thomas Carleton
7912 Wedlock Lane
Las Vegas, NV 89129-5469

7010 1670 0000 0632 3574

U.S. Postal Service TM	
CERTIFIED MAIL [®] RECEIPT	
(Domestic Mail Only. No Insurance Coverage Provided)	
For delivery information visit our website at www.usps.com	
OFFICIAL USE	
Postage	\$
Certified Fee	
Return Receipt Fee (Endorsement Required)	
Restricted Delivery Fee (Endorsement Required)	
Total Postage & Fees	\$
Postmark Here	
Sent to: Thomas Carleton	
Street, Apt. No., or P.O. Box No. 7912 Wedlock Lane	
City, State, ZIP+4 [®] Las Vegas, NV 89129-5469	

LEGEND
NATURAL GAS
Main St., Suite 900
Worth, TX 76102



7010 1670 0000 0632 3581

02 SEP 2014 \$ 007.40
0007610800 MAILING 0314
MAILED FROM ZIP CODE 76102

Carolyn A. Campsey
P.O. Box 50237
Amarillo, TX 79159

7010 1670 0000 0632 3581

U.S. Postal Service [®]	
CERTIFIED MAIL[™] RECEIPT	
<small>(Domestic Mail Only. No Insurance Coverage Provided)</small>	
<small>For delivery information visit our website at www.usps.com</small>	
OFFICIAL USE	
Postage	\$
Certified Fee	
Return Receipt Fee <small>(Endorsement Required)</small>	
Restricted Delivery Fee <small>(Endorsement Required)</small>	
Total Postage & Fees	\$
Postmark Here	
Sent To	
Carolyn A. Campsey	
P.O. Box 50237	
Amarillo, TX 79159	

LEGEND
NATURAL GAS
Main St., Suite 900
Worth, TX 76102



7010 1670 0000 0632 3598

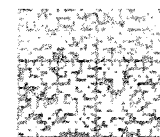

U.S. POSTAGE
0010
\$ 007.40⁰⁰
0001670000 APR 16 2014
MAILED FROM ZIP CODE 76102

Albert Eugene Carleton
170 Driftwood Drive
Bigfork, Montana 59911-3724

U.S. Postal ServiceTM
CERTIFIED MAILTM RECEIPT
(Domestic Mail Only. No Insurance Coverage Provided)

For delivery information visit our website at www.usps.com

OFFICIAL USE

Postage	\$
Certified Fee	
Return Receipt Fee (Endorsement Required)	
Restricted Delivery Fee (Endorsement Required)	
Total Postage & Fees	\$

Postmark
Here

Sent To
Street, Apt. No.,
or PO Box No.
City, State, ZIP+4[®]
Albert Eugene Carleton
170 Driftwood Drive
Bigfork, MT 59911-3724

7010 1670 0000 0632 3598

LEGEND
NATURAL GAS
Main St., Suite 900
Worth, TX 76102

7010 1670 0000 0632 3604

02 P \$ 007.40
000101 3800 APR 12 2010
MAILED FROM ZIP 000010102

Joseph Owen & Doris Bruton Carleton Jr.
P.O. Box 14
Malaga, NM 88263

U.S. Postal Service™
CERTIFIED MAIL™ RECEIPT
(Domestic Mail Only; No Insurance Coverage Provided)

For delivery information visit our website at www.usps.com

OFFICIAL USE	
Postage	\$
Certified Fee	
Return Receipt Fee (Endorsement Required)	
Restricted Delivery Fee (Endorsement Required)	
Total Postage & Fees	\$

Postmark Here

Sent to: Joseph O. & Doris B. Carleton Jr.
Street Apt. No. or P.O. Box No.: P.O. Box 14
City, State, ZIP+4: Malaga, NM 88263

7010 1670 0000 0632 3604

 **LEGEND**
NATURAL GAS
777 Main St., Suite 900
Ft. Worth, TX 76102

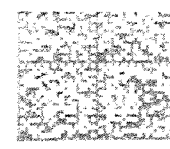

7010 1670 0000 0632 3611

 **UNITED STATES POSTAL SERVICE**
02 10 \$ 007.40⁰⁰
0001670403 APR 13 2014
MAILED FROM Z P000ET6102

BYM - Carlsbad Field Office
620 East Greene Street
Carlsbad, NM 88220-6292

7010 1670 0000 0632 3611

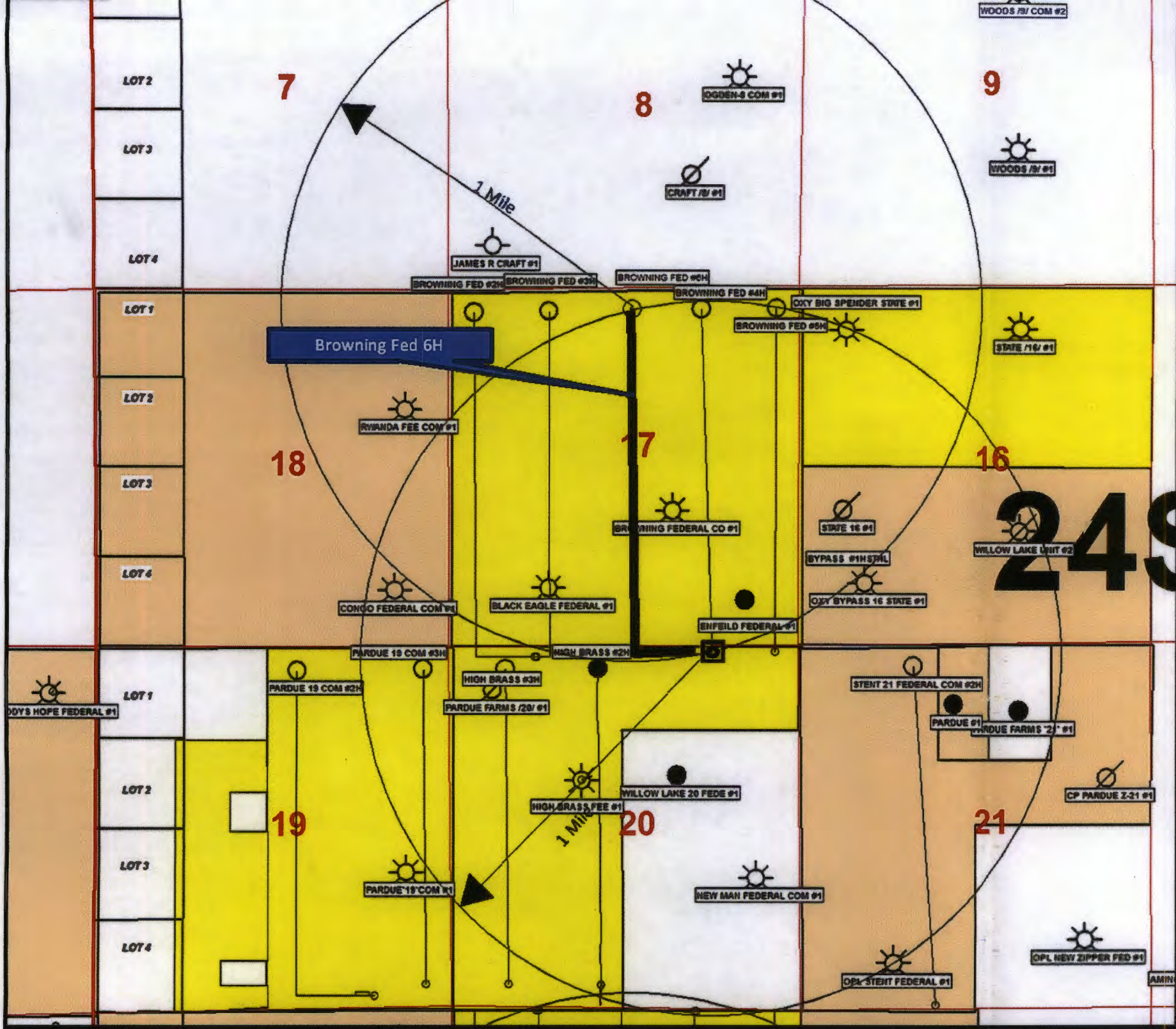
U.S. Postal Service™ CERTIFIED MAIL™ RECEIPT (Domestic Mail Only. No Insurance Coverage Provided)	
For delivery information visit our website at www.usps.com	
OFFICIAL USE	
Postage	\$
Certified Fee	
Return Receipt Fee (Endorsement Required)	
Restricted Delivery Fee (Endorsement Required)	
Total Postage & Fees	\$
Postmark Here	
BYM - Carlsbad Office	
620 E. Greene Street	
Carlsbad, NM 88220-6292	



Legend

Well Symbols

- Oil Producing Well
- ⊕ Dry Hole
- ⊗ Junked and abandoned
- ⊠ Proposed Well
- Possible well
- ☀ Gas Producer
- ☀ Oil and Gas Producer
- ⊗ SWD
- Location



1 inch = 2000 feet



LEGEND
NATURAL GAS III, LP

Browning Federal 6H
Existing Wells 1 Mi. Radius
Sec. 20 T24S R28E
Eddy County, New Mexico

Author:
JMG

Date:
28 January, 2014

McMillan, Michael, EMNRD

From: John McCauley <JMcCauley@lng2.com>
Sent: Tuesday, June 10, 2014 12:02 PM
To: McMillan, Michael, EMNRD
Cc: Jennifer Elrod
Subject: Re: Browning Federal 6H notification

Michael,

Yes, I did notify the effected parties in the E/2E/2 and W/2W/2 of Section 17, T-24S, R-28E, Eddy County, New Mexico.

Thanks,

John McCauley

On Jun 10, 2014, at 12:24 PM, "McMillan, Michael, EMNRD" <Michael.McMillan@state.nm.us> wrote:

John:

Did you notify the affected parties in the E/2 E/2, and the W/2 W/2 of Section 17 24S28E, Eddy County, New Mexico for the NSP application?

This is the final requirement to get the application approved.

Thank You

Michael A. McMillan

Engineering and Geological Services Bureau, Oil Conservation Division
1220 South St. Francis Dr., Santa Fe NM 87505
O: 505.476.3448 F. 505.476.3462