

5/13/2014	SUSPENSE	ENGINEER	5/14/2014	NSP	NSL	PRAM 141343898
5/13/2014		MAM	LOGGED IN	NSL		PRAM 141338212

ABOVE THIS LINE FOR DIVISION USE ONLY

**NEW MEXICO OIL CONSERVATION DIVISION**  
**- Engineering Bureau -**  
 1220 South St. Francis Drive, Santa Fe, NM 87505



320 Acre  
Proration  
Location

**ADMINISTRATIVE APPLICATION CHECKLIST**

THIS CHECKLIST IS MANDATORY FOR ALL ADMINISTRATIVE APPLICATIONS FOR EXCEPTIONS TO DIVISION RULES AND REGULATIONS WHICH REQUIRE PROCESSING AT THE DIVISION LEVEL IN SANTA FE

**Application Acronyms:**

[NSL-Non-Standard Location] [NSP-Non-Standard Proration Unit] [SD-Simultaneous Dedication]  
 [DHC-Downhole Commingling] [CTB-Lease Commingling] [PLC-Pool/Lease Commingling]  
 [PC-Pool Commingling] [OLS - Off-Lease Storage] [OLM-Off-Lease Measurement]  
 [WFX-Waterflood Expansion] [PMX-Pressure Maintenance Expansion]  
 [SWD-Salt Water Disposal] [IPI-Injection Pressure Increase]  
 [EOR-Qualified Enhanced Oil Recovery Certification] [PPR-Positive Production Response]

[1] **TYPE OF APPLICATION** - Check Those Which Apply for [A]

[A] Location - Spacing Unit - Simultaneous Dedication

☒ NSL ☒ NSP ☐ SD

Full Choice Federal Com Lett - Legend  
Natural GAS

Check One Only for [B] or [C]

[B] Commingling - Storage - Measurement

☐ DHC ☐ CTB ☐ PLC ☐ PC ☐ OLS ☐ OLM

III Limited  
Partnership

[C] Injection - Disposal - Pressure Increase - Enhanced Oil Recovery

☐ WFX ☐ PMX ☐ SWD ☐ IPI ☐ EOR ☐ PPR

Well

- Full Choice  
Federal com Lett  
30-015 - Pending

[D] Other: Specify \_\_\_\_\_

[2] **NOTIFICATION REQUIRED TO:** - Check Those Which Apply, or ☐ Does Not Apply

[A] ☒ Working, Royalty or Overriding Royalty Interest Owners

[B] ☒ Offset Operators, Leaseholders or Surface Owner

[C] ☐ Application is One Which Requires Published Legal Notice

[D] ☒ Notification and/or Concurrent Approval by BLM or SLO  
 U.S. Bureau of Land Management - Commissioner of Public Lands, State Land Office

[E] ☒ For all of the above, Proof of Notification or Publication is Attached, and/or,

[F] ☐ Waivers are Attached

Pool  
- Willow  
LAKE BOWE  
SPRING  
64450

[3] **SUBMIT ACCURATE AND COMPLETE INFORMATION REQUIRED TO PROCESS THE TYPE OF APPLICATION INDICATED ABOVE.**

[4] **CERTIFICATION:** I hereby certify that the information submitted with this application for administrative approval is **accurate** and **complete** to the best of my knowledge. I also understand that **no action** will be taken on this application until the required information and notifications are submitted to the Division.

Note: Statement must be completed by an individual with managerial and/or supervisory capacity.

Jennifer Enrod  
Print or Type Name

Signature

SR Regulatory Analyst  
Title

5/8/14  
Date

jenn@nrc.com  
e-mail Address

DISTRICT I  
1625 N. French Dr., Hobbs, NM 88240  
Phone (575) 393-6161 Fax: (575) 393-0720

DISTRICT II  
811 S. First St., Artesia, NM 88210  
Phone (575) 748-1283 Fax: (575) 748-9720

DISTRICT III  
1000 Rio Brazos Road, Aztec, NM 87410  
Phone (505) 334-6178 Fax: (505) 334-6170

DISTRICT IV  
1220 S. St. Francis Dr., Santa Fe, NM 87505  
Phone: (505) 476-3460 Fax: (505) 476-3462

State of New Mexico  
Energy, Minerals & Natural Resources Department  
OIL CONSERVATION DIVISION  
1220 South St. Francis Dr.  
Santa Fe, New Mexico 87505

Form C-102  
Revised August 1, 2011  
Submit one copy to appropriate  
District Office

□ AMENDED REPORT

WELL LOCATION AND ACREAGE DEDICATION PLAT

API Number <b>30-DIS-</b>	Pool Code <b>W4450</b>	Pool Name <b>Willow Lake; Bone Spring</b>
Property Code	Property Name <b>FULL CHOKE FEDERAL COM</b>	Well Number <b>6H</b>
OGRID No. <b>258894</b>	Operator Name <b>LEGEND NATURAL GAS III, LP</b>	Elevation <b>3036'</b>

Surface Location

UL or lot No.	Section	Township	Range	Lot Idn	Feet from the	North/South line	Feet from the	East/West line	County
4	5	25-S	28-E		290	NORTH	1060	WEST	EDDY

Bottom Hole Location If Different From Surface

UL or lot No.	Section	Township	Range	Lot Idn	Feet from the	North/South line	Feet from the	East/West line	County
C	32	24-S	28-E		330	NORTH	2620	WEST	EDDY

Dedicated Acres	Joint or Infill	Consolidation Code	Order No.
320			

NO ALLOWABLE WILL BE ASSIGNED TO THIS COMPLETION UNTIL ALL INTERESTS HAVE BEEN CONSOLIDATED OR A NON-STANDARD UNIT HAS BEEN APPROVED BY THE DIVISION

<p>2620' 2619.5' 391.9' 2608.1' 1060' 290' 52' 339'</p> <p>PROJECT AREA PRODUCING AREA PROPOSED WELL PATH GRID AZ=00°00'27" HORIZ. DIST.=4681.5'</p> <p>SEC. 32 T24S SEC. 5 GRID AZ=67°44'35" HORIZ. DIST.=1674.8'</p> <p>LOT 4 F LOT 3 E LOT 2 LOT 1</p> <p>SEE DETAIL</p> <p>DETAIL 3040.0' 3034.3' 600' 3034.0' 3031.3'</p>	<p>SCALE: 1"=2000'</p> <p>GEODETIC COORDINATES NAD 83 NME BOTTOM HOLE LOCATION Y=429406.7 N X=610508.3 E LAT.=32.180319° N LONG.=104.109755° W</p> <p>LAST TAKE POINT Y=429344.8 N X=610507.9 E LAT.=32.180149° N LONG.=104.109756° W</p> <p>CORNER COORDINATES TABLE NAD 27 A - Y=424320.4 N, X=566717.4 E B - Y=429680.3 N, X=568031.2 E C - Y=429678.4 N, X=569357.8 E D - Y=424329.4 N, X=569377.4 E E - Y=422980.8 N, X=569369.5 E F - Y=422978.4 N, X=568036.8 E G - Y=424324.9 N, X=568047.4 E</p> <p>NAD 83 A - Y=424378.4 N, X=607901.0 E B - Y=429738.4 N, X=609214.7 E C - Y=429736.6 N, X=610541.3 E D - Y=424387.5 N, X=610561.0 E E - Y=423038.8 N, X=610533.2 E F - Y=423036.4 N, X=609220.5 E G - Y=424382.9 N, X=609231.0 E</p> <p>GEODETIC COORDINATES NAD 83 NME FIRST TAKE POINT Y=424726.2 N X=610507.6 E LAT.=32.167453° N LONG.=104.109788° W</p> <p>SURFACE LOCATION Y=424092.0 N X=608958.0 E LAT.=32.165718° N LONG.=104.114801° W</p>	<p>GEODETIC COORDINATES NAD 27 NME BOTTOM HOLE LOCATION Y=429348.5 N X=569324.7 E LAT.=32.180198° N LONG.=104.109262° W</p> <p>LAST TAKE POINT Y=429286.7 N X=569324.4 E LAT.=32.180027° N LONG.=104.109264° W</p>	<p>OPERATOR CERTIFICATION</p> <p>I hereby certify that the information herein is true and complete to the best of my knowledge and belief, and that this organization either owns a working interest or unleased mineral interest in the land including the proposed bottom hole location or has a right to drill this well at this location pursuant to a contract with an owner of such mineral or working interest, or to a voluntary pooling agreement or a compulsory pooling order heretofore entered by the division.</p> <p>Signature: <i>Jennifer Elnod</i> Date: <i>5/8/14</i></p> <p>Printed Name: <i>Jennifer Elnod</i></p> <p>E-mail Address: <i>jelnod@lng2.com</i></p>
	<p>SURVEYOR CERTIFICATION</p> <p>I hereby certify that the well location shown on this plat was plotted from field notes of actual surveys made by me or under my supervision, and that the same is true and correct to the best of my belief.</p> <p>MARCH 4, 2014</p>		
	<p>Date of Survey: <i>10/6/2014</i></p> <p>Signature: <i>Ronald J. Eidson</i> Professional Surveyor:</p> <p>NEW MEXICO REGISTERED PROFESSIONAL SURVEYOR 3239</p> <p>Certified: <i>Ronald J. Eidson</i> 12641 J. Eidson 3239</p>		
	<p>ACK REV:5/6/14 REL W.O.:14110038 JWSC W.O.:14110464</p>		

UNITED STATES  
DEPARTMENT OF THE INTERIOR  
BUREAU OF LAND MANAGEMENT  
**APPLICATION FOR PERMIT TO DRILL OR REENTER**

FORM APPROVED  
ONB No. 1004-0137  
Expires October 31, 2014

1a. Type of work: <input checked="" type="checkbox"/> DRILL <input type="checkbox"/> REENTER		5. Lease Serial No. NM-102909
1b. Type of Well: <input checked="" type="checkbox"/> Oil Well <input type="checkbox"/> Gas Well <input type="checkbox"/> Other <input checked="" type="checkbox"/> Single Zone <input type="checkbox"/> Multiple Zone		6. If Indian, Allottee or Tribe Name
2. Name of Operator LEGEND NATURAL GAS III, LP		7. If Unit or CA Agreement, Name and No.
3a. Address 777 MAIN ST., STE. 800 FORT WORTH, TX 76102	3b. Phone No. (include area code) 817-872-7822	8. Lease Name and Well No. FULL CHOKE FEDERAL COM 6H
4. Location of Well (Report location clearly and in accordance with any State requirements.) At surface 290 FSL & 1040 FEL At proposed prod. zone BH-330 FNL & 2020 FEL		9. API Well No. 30-015-
14. Distance in miles and direction from nearest town or post office* APPROX 9.18 MILES WEST/SOUTHWEST OF MALAGA, NM		10. Field and Pool, or Exploratory Willow Lake; Bone Spring (64450)
15. Distance from proposed* location to nearest property or lease line, ft. (Also to nearest drig. unit line, if any) 290 FSL	16. No. of acres in lease 160 Acres	11. Sec., T. R. M. or Bk. and Survey or Area SH-SECTION 5 T-25S R-28E BH-SECTION 32 T-24S R-28E
17. Spacing Unit dedicated to this well 160	18. Distance from proposed location* to nearest well, drilling, completed, applied for, on this lease, ft. FULL CHOKE (OM 1-130' (vert) FULL CHOKE COM 2H-1400' (horiz)	12. County or Parish EDDY
19. Proposed Depth 13130' MD; 8010' TVD	20. BLM/BIA Bond No. on file NMB000525	13. State NM
21. Elevations (Show whether DF, KDB, RT, GL, etc.) 3036' GR	22. Approximate date work will start* 05/01/2014	23. Estimated duration 2 MONTHS

24. Attachments

The following, completed in accordance with the requirements of Onshore Oil and Gas Order No. 1, must be attached to this form:

1. Well plat certified by a registered surveyor.
2. A Drilling Plan.
3. A Surface Use Plan (if the location is on National Forest System Lands, the SUPO must be filed with the appropriate Forest Service Office).
4. Bond to cover the operations unless covered by an existing bond on file (see Item 20 above).
5. Operator certification
6. Such other site specific information and/or plans as may be required by the BLM.

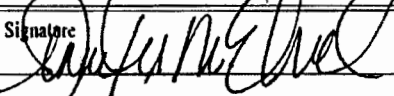
25. Signature 	Name (Printed Typed) JENNIFER MOSLEY ELROD	Date 03/25/2014
Title SR. REGULATORY ANALYST		
Approved by (Signature)	Name (Printed Typed)	Date
Title	Office	

Application approval does not warrant or certify that the applicant holds legal or equitable title to those rights in the subject lease which would entitle the applicant to conduct operations thereon.  
Conditions of approval, if any, are attached.

Title 18 U.S.C. Section 1001 and Title 43 U.S.C. Section 1212, make it a crime for any person knowingly and willfully to make to any department or agency of the United States any false, fictitious or fraudulent statements or representations as to any matter within its jurisdiction.

(Continued on page 2)

\*(Instructions on page 2)







15021 Katy Freeway  
Suite 200  
Houston, TX 77094  
(281) 644-5900  
Fax: (281) 644-5901

2014 MAY 13 P 2:09

777 Main Street  
Suite 900  
Fort Worth, TX 76102  
(817) 872-7800  
Fax: (817) 872-7898

May 6, 2014

**New Mexico Oil Conservation Division**  
**1220 S. St. Francis Dr.**  
**Santa Fe, New Mexico 87505**

Re: Legend Natural Gas III, LP, NSL and NSP Application  
Full Choke Federal Com 6H  
Lot 4, Section 5 T-25S, R-28E  
Unit C, Section 32 T-24S, R-28E  
Eddy County, New Mexico

Attn: Mr. Michael McMillan:

Pursuant to Division Rule 19.15.15.13, Legend Natural Gas III, LP respectfully requests administrative approval of a Non-Standard Location (NSL) and a Non-Standard Spacing Unit (NSP), for the Full Choke Federal Com 6H in Eddy County, New Mexico. This application is being sent in regards to the Full Choke Federal Com 6H proposed production interval being approximately 52.0' from the nearest quarter/quarter line in Section 32, T-24-S, R-28-E in the Willow Lake; Bone Spring, North pool (64450).

The affected offset wells to the Full Choke Com 5H and the Full Choke Federal Com 4H, both proposed wells with the Bureau of Land Management. Notification has been send via certified mail to the offset mineral owners as well as working interest owners. Copies of the certified mail receipts are attached.

Approval of this application will allow Legend Natural Gas to recover additional oil and gas reserves from the Willow Lake; Bone Spring pool underlying the middle two quarter sections of Section 17 that may otherwise not be recovered by the other proposed wells, thereby preventing waste and will not violate correlative rights.

If you have any questions please contact I at (817)872-7822 or Mr. John McCauley at (281)644-5972.

Sincerely,

Jennifer Elrod  
Sr. Regulatory Analyst  
Legend Natural Gas III, LP  
777 Main St., Suite 900  
Fort Worth, TX 76102



7013 3020 0001 9648 0387

BYM - Carlsbad Field Office  
420 East Greene Street  
Carlsbad, NM 88220-6292

U.S. Postal Service™	
CERTIFIED MAIL™ RECEIPT	
(Domestic Mail Only; No Insurance Coverage Provided)	
For delivery information visit our website at <a href="http://www.usps.com">www.usps.com</a>	
OFFICIAL USE	
Postage	\$
Certified Fee	
Return Receipt Fee (Endorsement Required)	
Restricted Delivery Fee (Endorsement Required)	
Total Postage & Fees	\$
Postmark Here	
Sent to BYM - Carlsbad Field Office	
Street, Apt. No., or PO Box No. 420 East Greene Street	
City, State, ZIP+4 Carlsbad NM 88220-6292	

7013 3020 0001 9648 0387



7013 3020 0001 9648 0400

New Mexico State Land Office  
P.O. Box 1148  
Santa Fe, NM 87504-1148

7013 3020 0001 9648 0400

U.S. Postal Service	
CERTIFIED MAIL RECEIPT	
(Domestic Mail Only. No insurance coverage provided.)	
For delivery information visit us at www.usps.com	
OFFICIAL USE	
Postage	\$
Certified Fee	
Return Receipt Fee (Endorsement Required)	
Restricted Delivery Fee (Endorsement Required)	
Total Postage & Fees	\$
Postmark Here	
Sent To New Mexico State Land Office	
Street, Apt. No., or PO Box No. PO Box 1148	
City, State, ZIP+4 Santa Fe, NM 87504-1148	



7013 3020 0001 9648 0394

Pardue Limited Company  
126 N. Canyon Street  
Carlsbad, NM 88220

**U.S. Postal Service™**  
**CERTIFIED MAIL™ RECEIPT**  
(Domestic Mail Only; No Insurance Coverage Provided)

For delivery information visit our website at [www.usps.com](http://www.usps.com)®

OFFICIAL USE

Postage	\$
Certified Fee	
Return Receipt Fee (Endorsement Required)	
Restricted Delivery Fee (Endorsement Required)	
Total Postage & Fees	\$

Postmark  
Here

Sent To	Pardue Limited Company
Street, Apt. No., or PO Box No.	126 North Canyon Street
City, State, ZIP+4	Carlsbad, NM 88220

7013 3020 0001 9648 0394



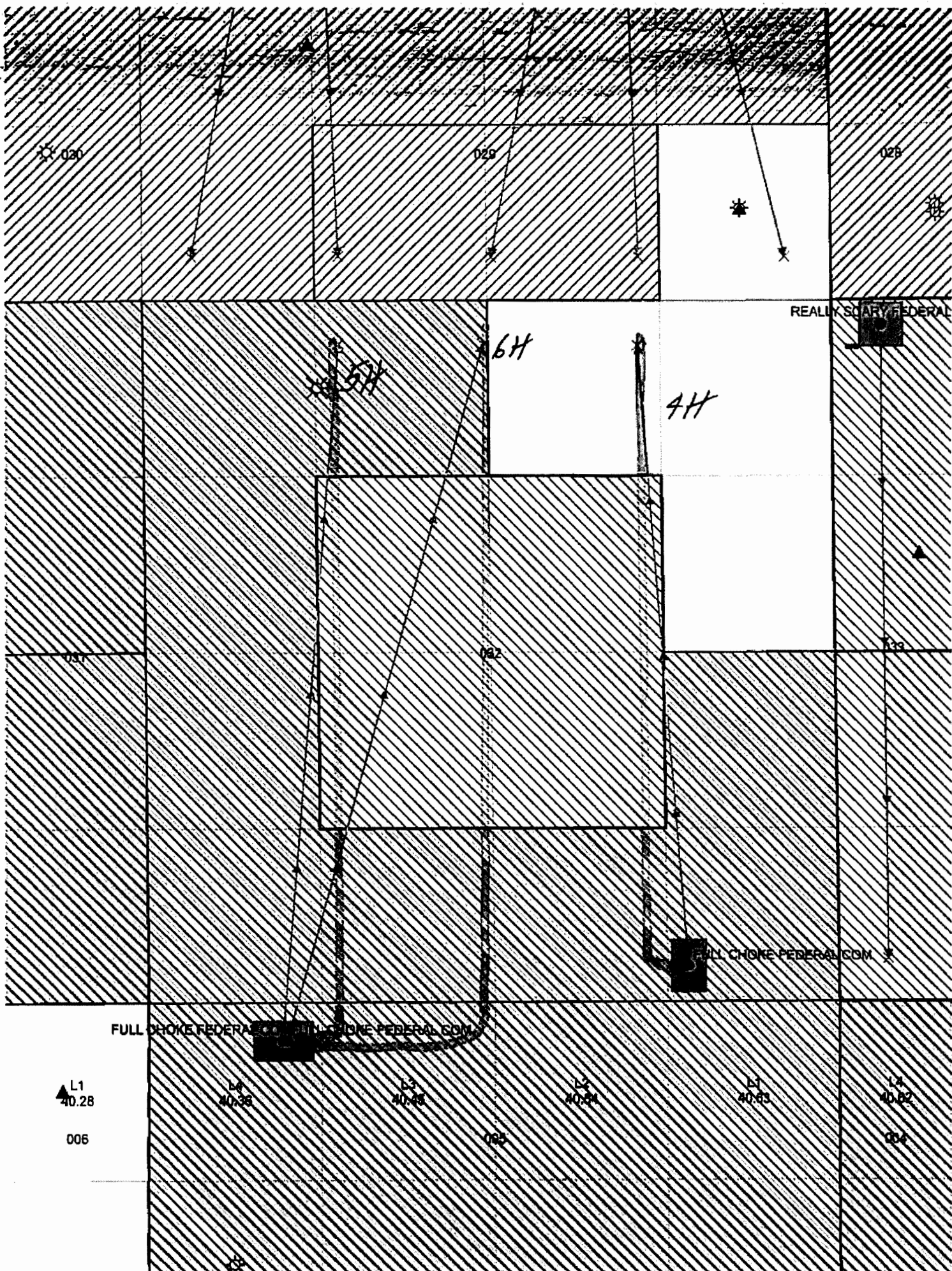

## **McMillan, Michael, EMNRD**

---

**From:** John McCauley <JMcCauley@lng2.com>  
**Sent:** Tuesday, June 10, 2014 4:12 PM  
**To:** McMillan, Michael, EMNRD  
**Cc:** Jennifer Elrod  
**Subject:** Re: Full choke 6H notification

Michael,

Yes, I did also notify the effected parties in the E/2E/2 and W/2W/2 of Section 32, T-24S, R-28E, Eddy County, New Mexico.

Thanks,

John McCauley

Sent from my iPhone

On Jun 10, 2014, at 5:10 PM, "McMillan, Michael, EMNRD" <[Michael.McMillan@state.nm.us](mailto:Michael.McMillan@state.nm.us)> wrote:

John:

Did you notify the affected parties in the E/2 E/2, and the W/2 W/2 of Section 32 24S28E, Eddy County, New Mexico for the NSP application?

Thank You

**Michael A. McMillan**

Engineering and Geological Services Bureau, Oil Conservation Division  
1220 South St. Francis Dr., Santa Fe NM 87505  
O: 505.476.3448 F. 505.476.3462