

9/22/2014 DATE IN	SUSPENSE	MAM ENGINEER	7/16/2014 LOGGED IN	NSL TYPE	DMA-1141 9758926 APP NO.
----------------------	----------	-----------------	------------------------	-------------	-----------------------------

ABOVE THIS LINE FOR DIVISION USE ONLY

NEW MEXICO OIL CONSERVATION DIVISION
- Engineering Bureau -
1220 South St. Francis Drive, Santa Fe, NM 87505



ADMINISTRATIVE APPLICATION CHECKLIST

THIS CHECKLIST IS MANDATORY FOR ALL ADMINISTRATIVE APPLICATIONS FOR EXCEPTIONS TO DIVISION RULES AND REGULATIONS WHICH REQUIRE PROCESSING AT THE DIVISION LEVEL IN SANTA FE

Application Acronyms:

[NSL-Non-Standard Location] [NSP-Non-Standard Proration Unit] [SD-Simultaneous Dedication]
[DHC-Downhole Commingling] [CTB-Lease Commingling] [PLC-Pool/Lease Commingling]
[PC-Pool Commingling] [OLS - Off-Lease Storage] [OLM-Off-Lease Measurement]
[WFX-Waterflood Expansion] [PMX-Pressure Maintenance Expansion]
[SWD-Salt Water Disposal] [IPI-Injection Pressure Increase]
[EOR-Qualified Enhanced Oil Recovery Certification] [PPR-Positive Production Response]

-NSL

- [1] **TYPE OF APPLICATION** - Check Those Which Apply for [A]
 [A] ☒ Location - Spacing Unit - Simultaneous Dedication
 ☒ NSL ☐ NSP ☐ SD
 Check One Only for [B] or [C]
 [B] ☐ Commingling - Storage - Measurement
 ☐ DHC ☐ CTB ☐ PLC ☐ PC ☐ OLS ☐ OLM
 [C] ☐ Injection - Disposal - Pressure Increase - Enhanced Oil Recovery
 ☐ WFX ☐ PMX ☐ SWD ☐ IPI ☐ EOR ☐ PPR
 [D] ☐ Other: Specify _____
- [2] **NOTIFICATION REQUIRED TO:** - Check Those Which Apply, or Does Not Apply
 [A] ☐ Working, Royalty or Overriding Royalty Interest Owners
 [B] ☒ Offset Operators, Leaseholders or ~~Surface Owner~~
 [C] ☐ Application is One Which Requires Published Legal Notice
 [D] ☒ Notification and/or Concurrent Approval by BLM or SLO
 U.S. Bureau of Land Management - Commissioner of Public Lands, State Land Office
 [E] ☒ For all of the above, Proof of Notification or Publication is Attached, and/or,
 [F] ☐ Waivers are Attached
- [3] **SUBMIT ACCURATE AND COMPLETE INFORMATION REQUIRED TO PROCESS THE TYPE OF APPLICATION INDICATED ABOVE.**

Huntington Energy, LLC
CLU 25-6-15 #4H
API# 30-039-31240

RECEIVED
JUL 23 2014

Pool
- Devils Fork
G-114P (Associated)
17610

- [4] **CERTIFICATION:** I hereby certify that the information submitted with this application for administrative approval is **accurate** and **complete** to the best of my knowledge. I also understand that **no action** will be taken on this application until the required information and notifications are submitted to the Division.

Note: Statement must be completed by an individual with managerial and/or supervisory capacity.

<u>Adrienne Gomez</u> Print or Type Name	<u></u> Signature	<u>Legal Assistant</u> Title	<u>9-22-14</u> Date
		<u>Adrienne@dugan-law.com</u> e-mail Address	

Dugan & Associates, P.C.

Thomas P. Dugan

Admitted in Alabama, Colorado, New York,
New Mexico & Southern Ute Tribal Court

A Professional Corporation
Attorneys at Law

(970) 259-1770
Fax: (970) 259-1882

900 Main Avenue, Suite A
Durango, Colorado 81301

September 25, 2014

Hon. Jami Bailey, Director
New Mexico Oil Conservation Division
1220 S. St. Francis Drive
Santa Fe, NM 87505

SECOND AMENDED APPLICATION FOR ADMINISTRATIVE NON-STANDARD LOCATION (NSL) ORDER

**Re: Huntington Energy, LLC
 CLU 25-6-15 Well No. 4H
 API No. 30-039-31240**

Dear Ms. Bailey:

On behalf of Huntington Energy, LLC (Operator) we hereby request administrative approval of the following proposed non-standard location for the above-referenced horizontal well:

Surface Location

454 feet FSL & 278 feet FEL

Unit P, Section 15, Township 25 North, Range 6 West, N.M.P.M.

Rio Arriba County, New Mexico

Beginning of Completed Interval

1070 feet FSL & 330 feet FEL, Unit I, Section 15

Terminus

1070 feet FSL & 330 feet FWL, Unit M, Section 15

This well will be completed as a stand-alone oil well partly within the Devils Fork Gallup Associated Pool, an expandable pool which is spaced for oil on 160 acres pursuant to NMOCD Orders R-5353 and R-5353-G. These orders also provide for setbacks of 790 feet from quarter-section boundaries. A project area comprising the South One-Half of Section 15 will be dedicated to the well.

This proposed location is non-standard because the beginning and end of the completed interval are each only 330 feet from the quarter section boundaries. The location is depicted on Form C-102, attached as Exhibit A.

This non-standard location is requested in order to prevent waste by achieving efficient production of the hydrocarbon reserves underlying the project area. Conforming to the 790-foot setback requirement would prevent completion of the well's lateral in a significant portion of the project area, thereby causing hydrocarbons that can be produced to be left in the reservoir.

The proposed location encroaches to the East and West ~~and South~~ toward the following lands that could be included in potential oil or gas spacing units in the Mancos formation:

W/2 and SE/4 Section 14
E/2 and SW/4 of Section 16

The location requested in this amended application will not encroach diagonally toward Section 21 or 23.

Pursuant to Rule 19.15.15.13.D NMAC, notice of this Application in the form attached as Exhibit B2, and including a copy of this Application and attachments, has been sent by Certified Mail, Return, Receipt Requested, or hand-delivered, prior to filing of this Application, to the operators identified in Amended Exhibit B1. In an abundance of caution, new notices of this amendment (together with copies of the modified Form C-102 attached hereto) were sent to the parties identified in Exhibit B1 to the amended application filed on September 22, although the proposed location is exactly the same as that requested in the September 22 amended application.

Changes in this Second Amended Application from the September 22 Amended Application are indicated by underscoring or cross-through font for the examiner's convenience. A revised form C-102 is attached, which has been changed from the C-102 originally filed only by deleting "640" in the "Dedicated Acres" box, and adding an outline around the proposed south-half project area.

Administrative approval of the above-identified location is accordingly requested. Please advise if further information is needed.

Very truly yours,

DUGAN & ASSOCIATES, P.C.

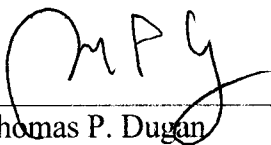
By 
Thomas P. Dugan
Attorney for Huntington Energy, LLC

DISTRICT I
1020 N. French Dr., Hobbs, N.M. 88240
Phone: (505) 393-8191 Fax: (505) 393-8720

DISTRICT II
811 E. First St., Artesia, N.M. 88210
Phone: (505) 748-1288 Fax: (505) 748-9720

DISTRICT III
1000 E. Bruce Rd., Aztec, N.M. 87410
Phone: (505) 334-8178 Fax: (505) 334-8170

DISTRICT IV
1220 S. St. Francis Dr., Santa Fe, NM 87505
Phone: (505) 476-3480 Fax: (505) 476-3482

State of New Mexico
Energy, Minerals & Natural Resources Department

Form C-102
Revised August 1, 2011

Submit one copy to appropriate
District Office

OIL CONSERVATION DIVISION

1220 South St. Francis Dr.
Santa Fe, NM 87505

☐ AMENDED REPORT

WELL LOCATION AND ACREAGE DEDICATION PLAT

*API Number 30-039-31240	*Pool Code 17610	*Pool Name DEVILS FORK GALLUP
*Property Code 313617	*Property Name CLU 25-6-15	*Well Number 4H
*GRID No. 208706	*Operator Name HUNTINGTON ENERGY	*Elevation 6529'

¹⁰ Surface Location

UL or lot no.	Section	Township	Range	Lot Idn	Feet from the	North/South line	Feet from the	WEST/West line	County
P	15	25N	6W		454'	SOUTH	278'	EAST	RIO ARRIBA

¹¹ Bottom Hole Location If Different From Surface

UL or lot no.	Section	Township	Range	Lot Idn	Feet from the	North/South line	Feet from the	WEST/West line	County
M	15	25N	6W		1070'	SOUTH	330'	WEST	RIO ARRIBA

*Dedicated Acres S/2 - 320	PROJECT AREA	*Joint or Infill	*Consolidation Code	*Order No.
-------------------------------	--------------	------------------	---------------------	------------

NO ALLOWABLE WILL BE ASSIGNED TO THIS COMPLETION UNTIL ALL INTERESTS HAVE BEEN CONSOLIDATED
OR A NON-STANDARD UNIT HAS BEEN APPROVED BY THE DIVISION

18

18

17 OPERATOR CERTIFICATION

I hereby certify that the information contained herein is true and complete to the best of my knowledge and belief, and that this organization either owns a working interest or undivided mineral interest in the land including the proposed bottom hole location or has a right to drill this well at this location pursuant to a contract with an owner of such a mineral or working interest, or to a voluntary pooling agreement or a compulsory pooling order heretofore entered by the division.

Catherine Smith 9/25/2014
Signature Date

Catherine Smith
Printed Name

csmith@huntingtonenergy.com
E-mail Address

SURVEYOR CERTIFICATION

I hereby certify that the well location shown on this plat was plotted from field notes of actual surveys made by me or under my supervision, and that the same is true and correct to the best of my belief.

FEBRUARY 17, 2014

Date of Survey

Signature and Seal of Professional Surveyor:

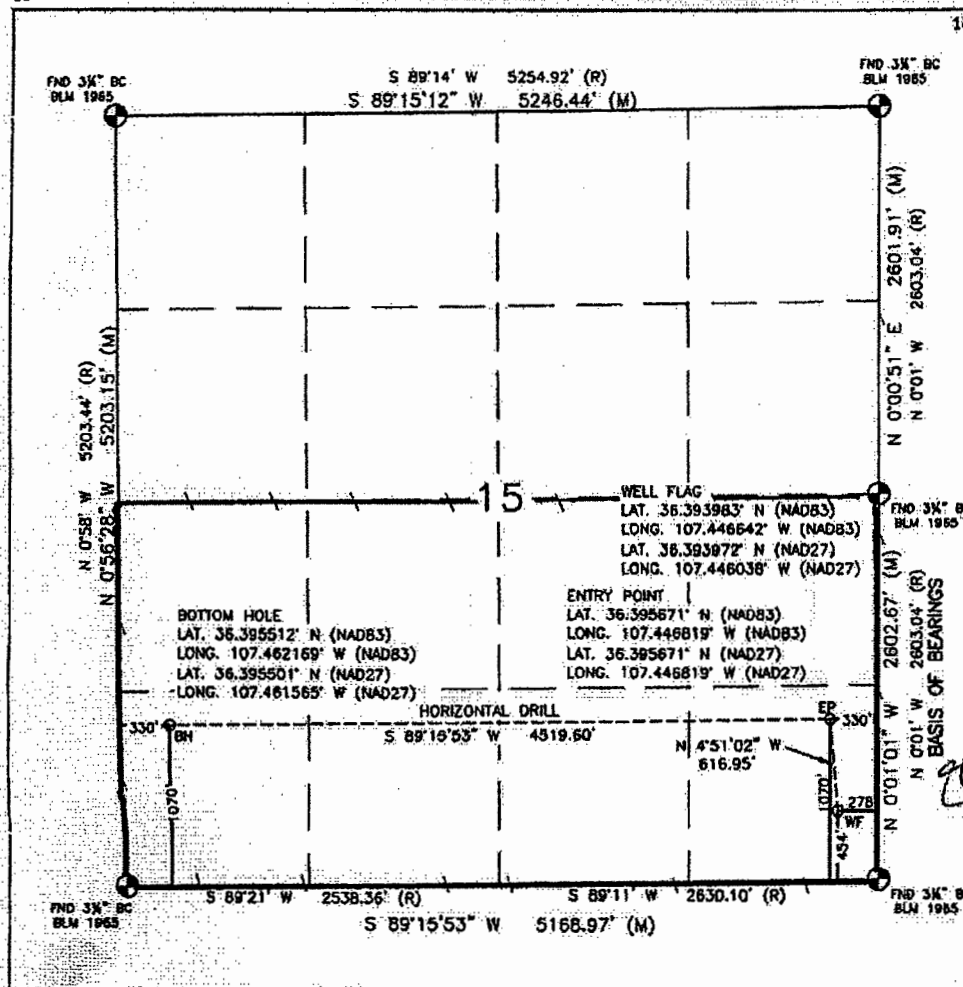
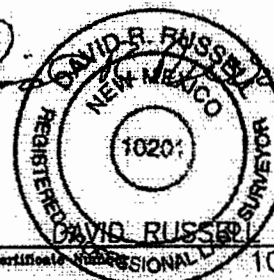

WELL FLAG
LATITUDE: 36.393983° N
LONGITUDE: 107.446642° W
DATUM: NAD83

HUNTINGTON ENERGY
CLU 25-6-15 #4H
454' FSL & 278' FEL
LOCATED IN THE SE/4 SE/4 OF SECTION 15,
T25N, R6W, N.M.P.M.,
RIO ARriba COUNTY, NEW MEXICO
GROUND ELEVATION: 6529', NAVD 88
FINISHED PAD ELEVATION: 6526.9', NAVD 88

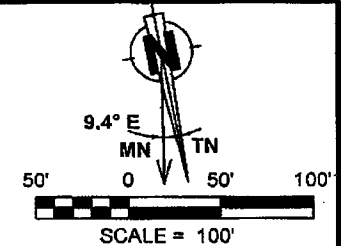

NOTES:

1.) BASIS OF BEARING: BETWEEN FOUND MONUMENTS AT THE SOUTHEAST CORNER OF SECTION 15, TOWNSHIP 25 NORTH, RANGE 6 WEST, N.M.P.M. RIO ARriba COUNTY, NEW MEXICO.
LINE BEARS: N 0°1'01" W A DISTANCE OF 2602.67 FEET AS MEASURED BY G.P.S.

2.) LATITUDE, LONGITUDE AND ELLIPSOIDAL HEIGHT BASED ON AZTEC CORS L1 PHASE CENTER.
DISTANCES SHOWN ARE GROUND DISTANCES USING A TRAVERSE MERCATOR PROJECTION FROM A WGS84 ELLIPSOID, CONVERTED TO NAD83.
NAVD88 ELEVATIONS AS PREDICTED BY GEOID03.

3.) LOCATION OF UNDERGROUND UTILITIES DEPICTED ARE APPROXIMATE. PRIOR TO EXCAVATION UNDERGROUND UTILITIES SHOULD BE FIELD VERIFIED. ALL CONSTRUCTION ACTIVITIES SHOULD BE FIELD VERIFIED WITH NEW MEXICO ONE-CALL AUTHORITIES AT LEAST 48 HOURS PRIOR TO CONSTRUCTION.

4.) T-POSTS HAVE BEEN SET TO DEFINE THE EDGE OF DISTURBANCE LIMITS WHICH ARE 50' OFFSETS FROM THE EDGE OF THE STAKED WELL PAD.

±1711 LF OF NEW / UPGRADED ACCESS ACROSS BLM LANDS TO EXISTING ROAD

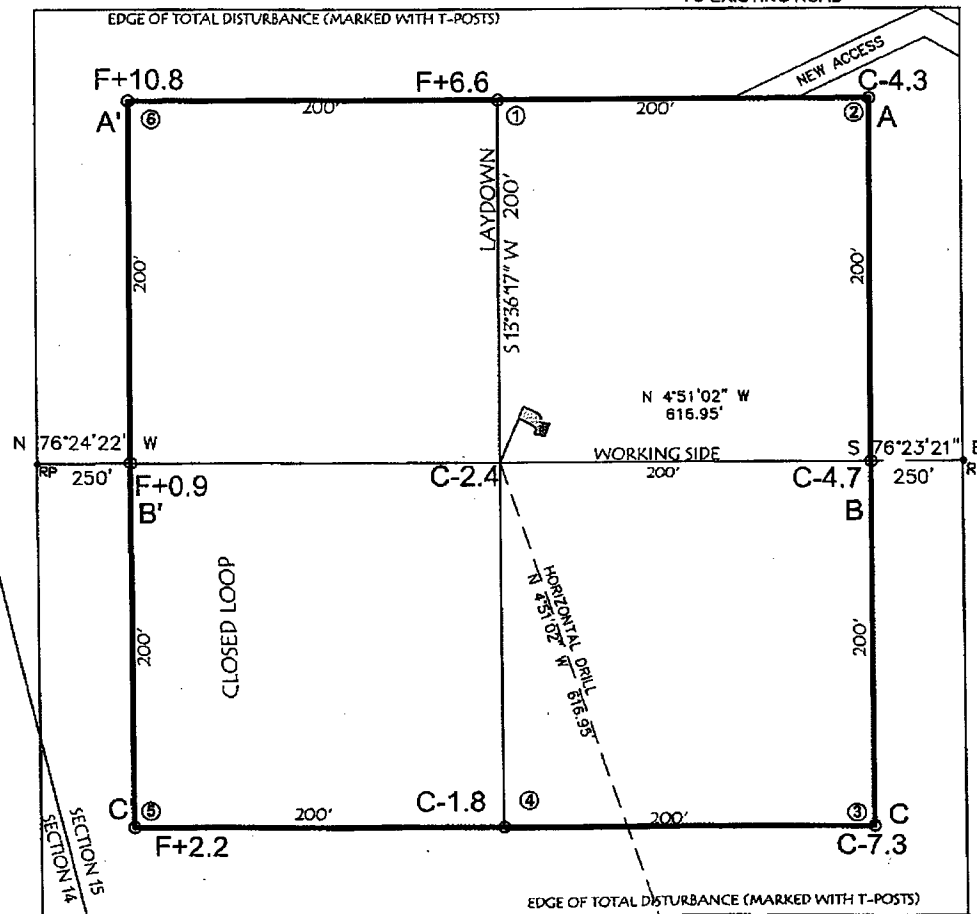

~ SURFACE OWNERSHIP ~
BUREAU OF LAND MANAGEMENT

TOTAL PERMITTED AREA
500' x 500' = 5.74 ACRES
SCALE: 1" = 100'
JOB No.: HGE005_REV1
DATE: 09/11/14
DRAWN BY: TWT

NOTE:
SCORPION SURVEY & CONSULTING, L.L.C. IS NOT LIABLE FOR UNDERGROUND UTILITIES OR PIPELINES.
CONTRACTOR SHOULD CALL ONE-CALL FOR LOCATION OF ANY MARKED OR UNMARKED, BURIED PIPELINES OR CABLES ON WELL PAD, IN CONSTRUCTION ZONE AND/OR ACCESS ROAD AT LEAST TWO (2) WORKING DAYS PRIOR TO CONSTRUCTION.

SLOPES TO BE CONSTRUCTED TO MATCH THE ORIGINAL CONTOURS AS CLOSE AS POSSIBLE.



Scorpion Survey & Consulting, L.L.C.
302 S. Ash
Aztec, New Mexico 87410
(505) 334-4007

HUNTINGTON ENERGY

CLU 25-6-15 #4H

454' FSL & 278' FEL

LOCATED IN THE SE/4 SE/4 OF SECTION 15, T25N, R6W, N.M.P.M.,

RIO ARRIBA COUNTY, NEW MEXICO

GROUND ELEVATION: 6529', NAVD 88

FINISHED PAD ELEVATION: 6526.9', NAVD 88

LATITUDE: 36.393983° N
LONGITUDE: 107.446642° W
DATUM: NAD 83

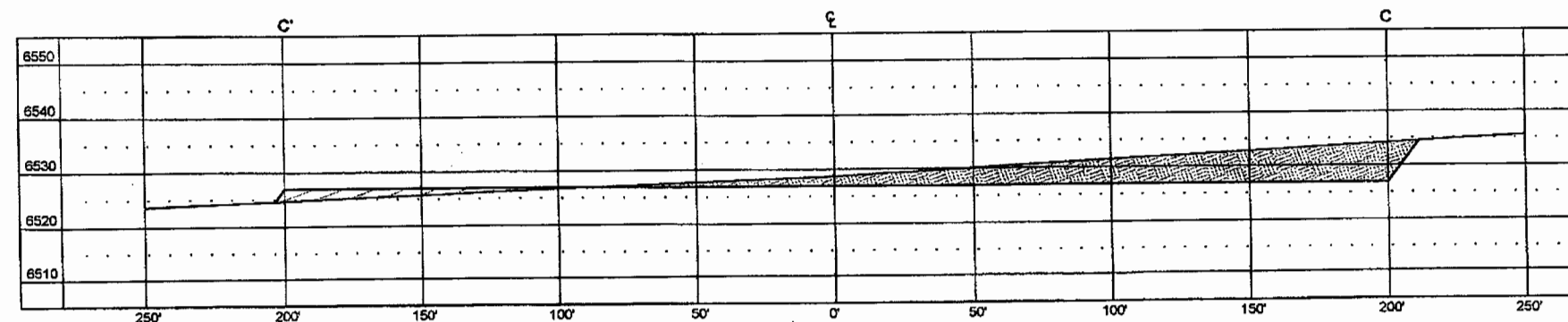
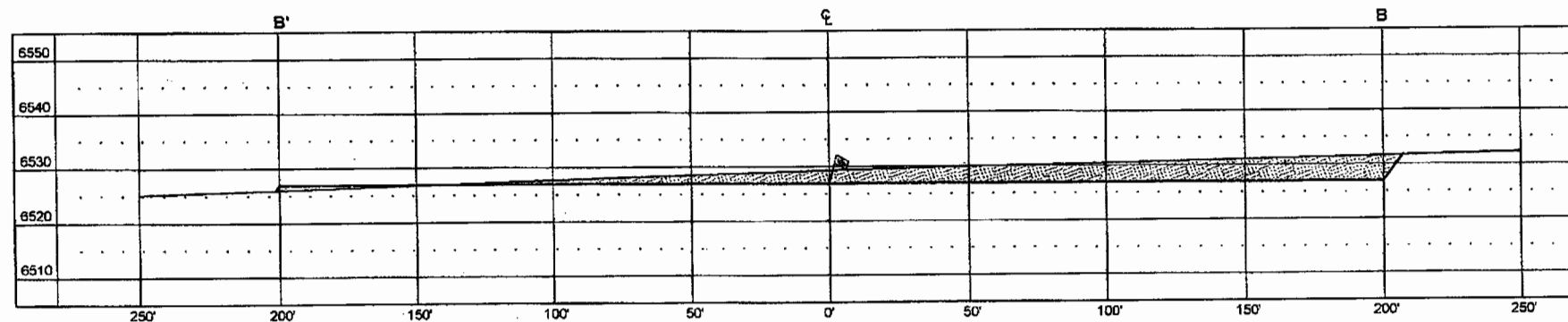
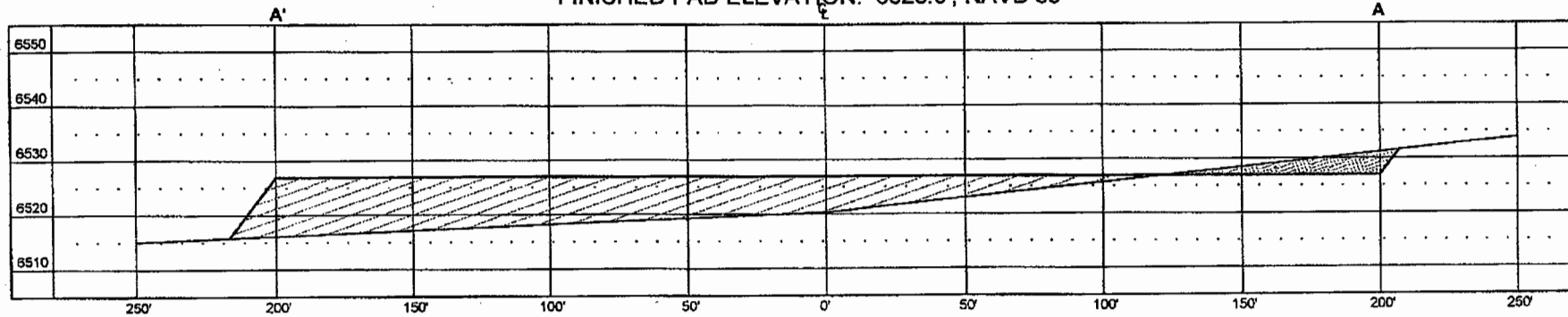

VERT. SCALE: 1" = 30'
HORZ. SCALE: 1" = 60'
JOB No.: HGE005_REV1
DATE: 02/04/14

THIS DIAGRAM IS AN ESTIMATE
OF DIRT BALANCE AND IS NOT
INTENDED TO BE AN EXACT
MEASURE OF VOLUME



FILL



CUT



Scorpion Survey & Consulting, L.L.C.
302 S. Ash
Aztec, New Mexico 87410
(505) 334-4007

LATITUDE: 36.393983° N
LONGITUDE: 107.446642° W
DATUM: NAD 83

HUNTINGTON ENERGY

CLU 25-6-15 #4H

454' FSL & 278' FEL

LOCATED IN THE SE/4 SE/4 OF SECTION 15,

T25N, R6W, N.M.P.M.,

RIO ARriba COUNTY, NEW MEXICO

GROUND ELEVATION: 6529', NAVD 88

±1711' OF NEW / UPGRADED ACCESS ACROSS BLM LANDS

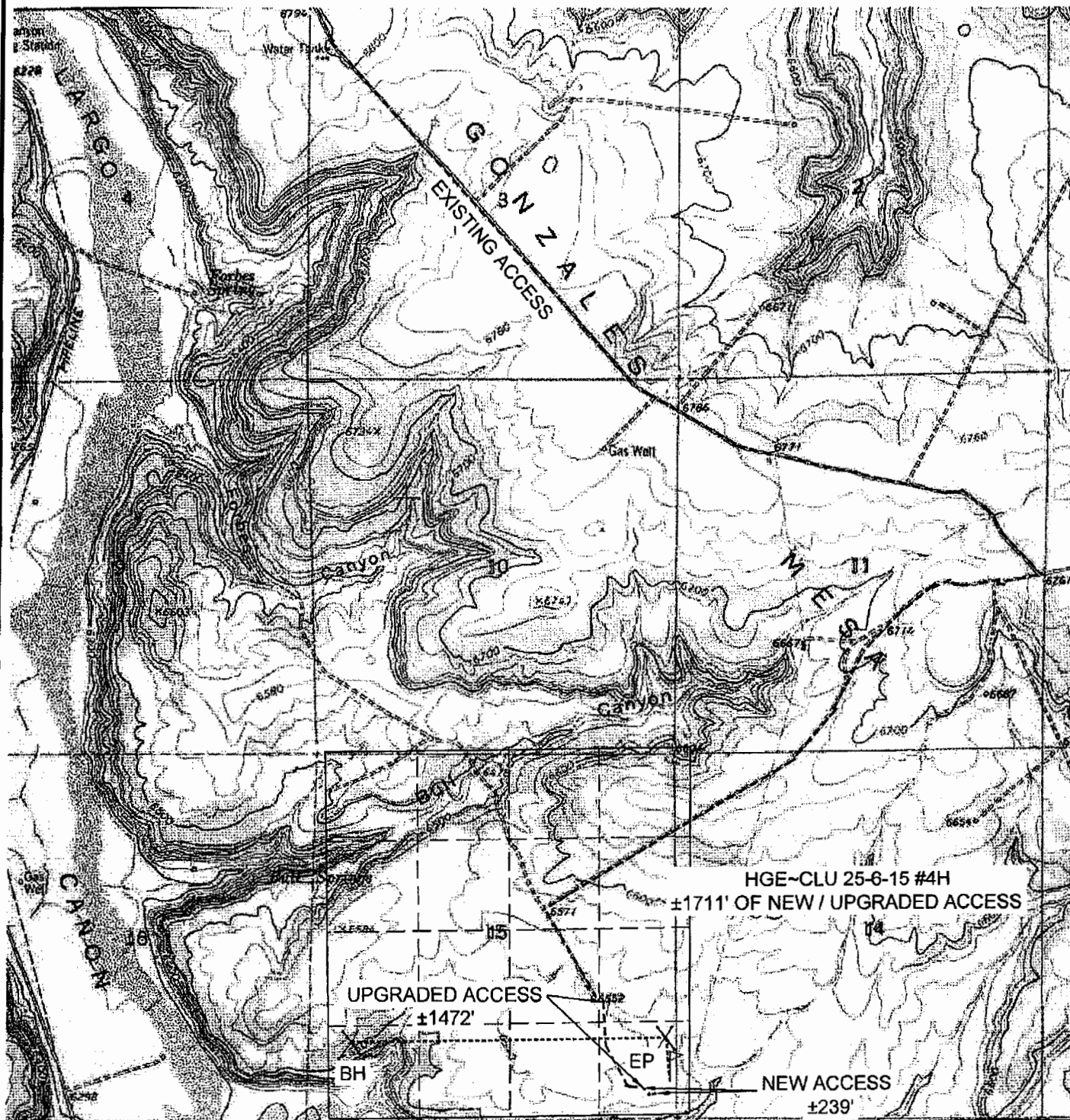

U.S.G.S. QUAD: GONZALES MESA
SCALE: 1" = 2000' (1:24,000)
JOB No.: HGE005_REV1
DATE: 09/11/14



Scorpion Survey & Consulting, L.L.C.
302 S. Ash
Aztec, New Mexico 87410
(505) 334-4007

HUNTINGTON ENERGY

CLU 25-6-15 #4H

454' FSL & 278' FEL

LOCATED IN THE SE/4 SE/4 OF SECTION 15,
T25N, R6W, N.M.P.M.,
RIO ARriba COUNTY, NEW MEXICO

DIRECTIONS

- 1) FROM THE BLANCO TRADING POST OFFICE, GO 1.3 MILES EAST ON HWY 64 TO CR 4450.
- 2) TURN RIGHT AND GO 3.6 MILES TO INTERSECTION.
- 3) TURN RIGHT AND CROSS BRIDGE, TRAVEL 21.8 MILES SOUTH ALONG LARGO CANYON TO OLD SCHOOL HOUSE.
- 4) TURN RIGHT AND TRAVEL 2.5 MILES.
- 5) TURN LEFT AND CROSS LARGO WASH AND GO 2.9 MILES.
- 6) TURN RIGHT AND GO 5.0 MILES TO TOP OF GONZALES MESA AND DOWN MAIN ROAD.
- 7) TURN LEFT AND GO 1.7 MILES TO "T" INTERSECTION.
- 8) TURN LEFT AND GO 0.3 MILES TO EXISTING LOCATION WHERE ROAD IS STAKED ON SOUTH SIDE OF PAD.

WELL FLAG LOCATED AT LAT. 36.393983° N, LONG. 107.446642° W (NAD 83).



PROPOSED ACCESS FOR HUNTINGTON ENERGY

CLU 25-8-15 #4H
LOCATED IN THE E/2 SE/4 OF SECTION 15,
T25N, R6W, N.M.P.M.,
RIO ARriba COUNTY, NEW MEXICO



250' 0 250' 500'
SCALE = 500'

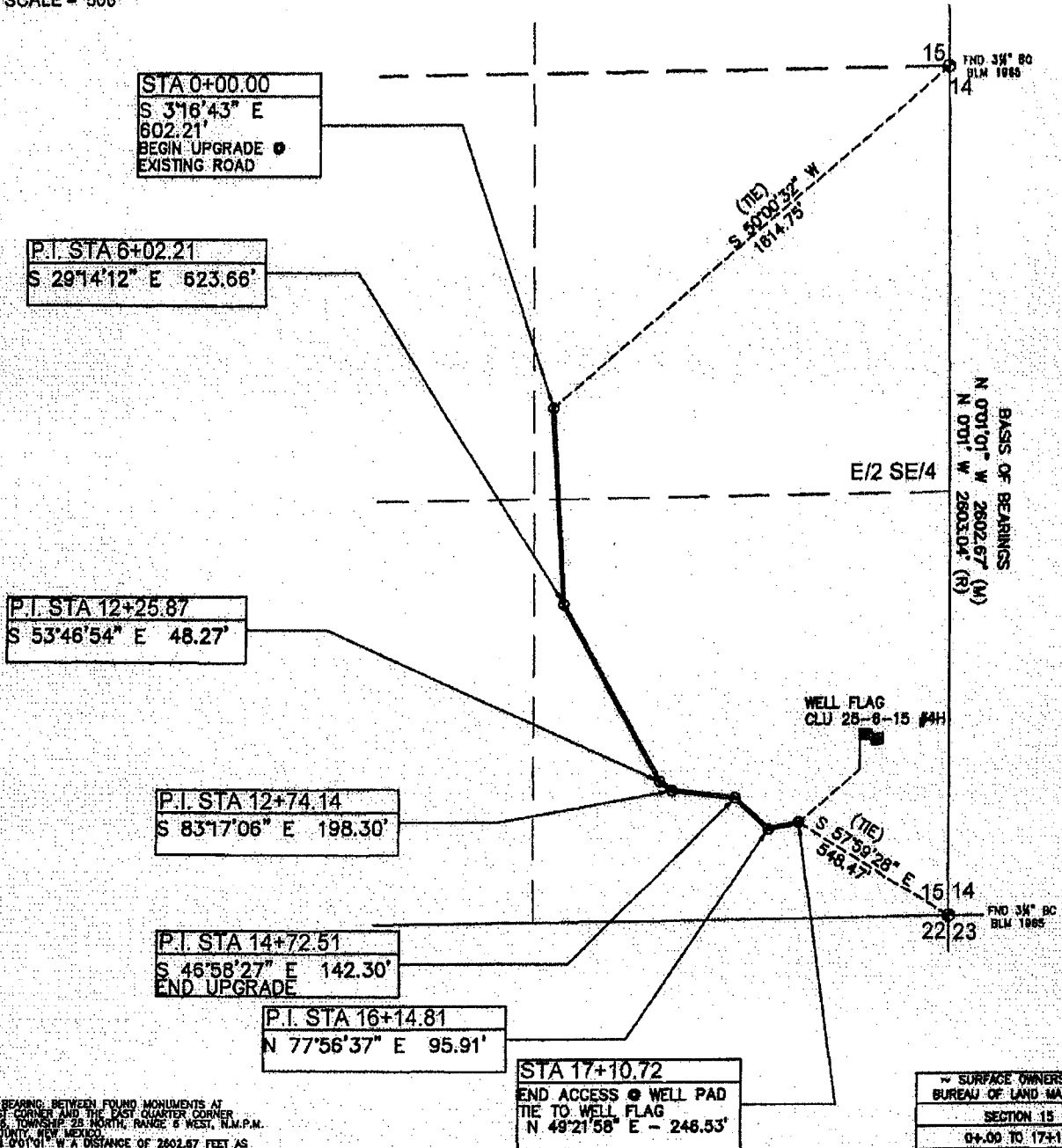

NOTES

1.) BASIS OF BEARING BETWEEN FOUND MONUMENTS AT THE SOUTHEAST CORNER AND THE EAST QUARTER CORNER OF SECTION 15, TOWNSHIP 25 NORTH, RANGE 6 WEST, N.M.P.M., RIO ARriba COUNTY, NEW MEXICO.
LINE BEARS N 0°01'01" W A DISTANCE OF 2602.67 FEET AS MEASURED BY D.P.S.

2.) LOCATION OF UNDERGROUND UTILITIES DEPICTED ARE APPROXIMATE. PRIOR TO EXCAVATION UNDERGROUND UTILITIES SHOULD BE FIELD VERIFIED. ALL CONSTRUCTION ACTIVITIES SHOULD BE FIELD VERIFIED WITH NEW MEXICO ONE-CALL AUTHORITIES AT LEAST 48 HOURS PRIOR TO CONSTRUCTION.

I, DAVID R. RUSSELL, A NEW MEXICO REGISTERED PROFESSIONAL SURVEYOR, CERTIFY THAT I CONDUCTED AND AM RESPONSIBLE FOR THIS SURVEY, THAT THIS SURVEY IS TRUE AND CORRECT TO THE BEST OF MY KNOWLEDGE AND BELIEF, AND THAT THIS SURVEY AND PLAT MEET THE MINIMUM STANDARDS FOR SURVEYING IN NEW MEXICO.

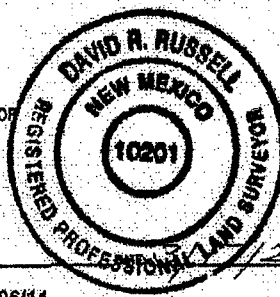

David R. Russell
DAVID R. RUSSELL, PLS
NEW MEXICO L.S. #10201

JOB No.: HGE005

DATE: 03/06/14

~ SURFACE OWNERSHIP ~	
BUREAU OF LAND MANAGEMENT	
SECTION 15	
0+00 TO 17+10.72	
1710.72 FT / 103.66 RODS	
DATE OF SURVEY 03/17/14	JC, SK

Scorpion Survey & Consulting, L.L.C.
302 S. Ash
Aztec, New Mexico 87410
(505) 834-4007

EXHIBIT B1 to Amended Non-Standard Location Application
Huntington Energy, LLC
CLU 25-6-15 Well No. 4H

Name and Address of Affected Person(s)

Section 14-25N-5W

Burlington Resources Oil and Gas Company
3401 East 30th Street
Farmington, NM 87499

Section 16-25N-5W

Burlington Resources Oil and Gas Company
3401 East 30th Street
Farmington, NM 87499

Ms. Helen Harvey
P.O. Box 2185
Santa Fe, NM 87504.

Dugan & Associates, P.C.

A Professional Corporation
Attorneys at Law

(970) 259-1770
Fax: (970) 259-1882

Thomas P. Dugan

Admitted in Alabama, Colorado, New York,
New Mexico & Southern Ute Tribal Court

900 Main Avenue, Suite A
Durango, Colorado 81301

September 22, 2014

Burlington Resources Oil and Gas Company
3401 East 30th Street
Farmington, NM 87499

Ms. Helen Harvey
P.O. Box 2185
Santa Fe, NM 87504.

VIA CERTIFIED MAIL, RETURN RECEIPT REQUESTED

Re:

**Re: Huntington Energy, LLC
 CLU Well No. 25-6-15
 API No. Not yet assigned.**

Ladies and Gentlemen:

Please be advised that Huntington Energy, LLC will be filing an application with the New Mexico Oil Conservation Division for administrative approval of a proposed non-standard location for the referenced well.

The proposed non-standard location of this horizontal well is described in the attached application. This notice is being sent to you because the operator believes you are the operator or owner of a working interest in a potential offsetting spacing unit. A copy of the Application and all required attachments is enclosed.

If you have an objection to the attached Application, you should file your objection in writing with the New Mexico Oil Conservation Division, at the address shown in the Application, within 20 days from the date the Division receives the Application. The Division may approve the unorthodox location without further notice or hearing if no affected person has filed an objection within the 20-day period.

Page 2

In the event that you do not object to the proposed location, we would greatly appreciate your signing and dating the waiver of objection below and returning the same to us, so that approval of our application can be expedited.

Sincerely

Dugan & Associates, P.C.

By

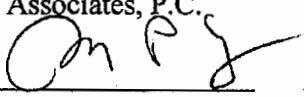
Thomas P. Dugan

Attorneys for Huntington Energy, LLC

The undersigned hereby waives any objection to approval of the Application for Non-Standard Location (NSL) described in the above notice.

By _____,

Date: _____

McMillan, Michael, EMNRD

From: Adrienne Gomez <Adrienne@Dugan-Law.com>
Sent: Wednesday, September 24, 2014 12:55 PM
To: McMillan, Michael, EMNRD
Subject: RE: Huntington energy CLU 25-6-15 #4H

Please see the responses below:

1. It is a typo; it is S1/2 of Section 15;
2. It was voluntarily agreed upon;
3. This is an oil prospect. It was intended to dedicate a 320-acre project area comprising to S1/2 of Section 15, which will be voluntarily consolidated.

Please advise if you will require re-notice to offsets.

Adrienne Gomez
Paralegal
Dugan & Associates, P.C.
900 Main Avenue, Suite A
Durango, Colorado 81301
970.259.1770

From: McMillan, Michael, EMNRD [<mailto:Michael.McMillan@state.nm.us>]
Sent: Wednesday, September 24, 2014 10:24 AM
To: Adrienne Gomez
Subject: Huntington energy CLU 25-6-15 #4H

Ms. Gomez:

I need a couple of things clarified in the application of Huntington energy CLU 25-6-15 #4H

- Your letter states the project area is the N/2 of Section 11; however, your C-102 stated the project area is the entire Section 15?
- Next, how was the project area created? Was it voluntarily agreed upon?
- How was the 640-acre project area created? Was the objective oil or gas?

Thank You

Michael A. McMillan

Engineering and Geological Services Bureau, Oil Conservation Division
1220 South St. Francis Dr., Santa Fe NM 87505
O: 505.476.3448 F. 505.476.3462

Dugan & Associates, P.C.

Thomas P. Dugan

Admitted in Alabama, Colorado, New York,
New Mexico & Southern Ute Tribal Court

A Professional Corporation
Attorneys at Law

(970) 259-1770
Fax: (970) 259-1882

900 Main Avenue, Suite A
Durango, Colorado 81301

September 25, 2014

Burlington Resources Oil and Gas Company
3401 East 30th Street
Farmington, NM 87402

Ms. Helen Harvey
P.O. Box 2185
Santa Fe, NM 87504.

VIA CERTIFIED MAIL, RETURN RECEIPT REQUESTED

**Re: Huntington Energy, LLC
 CLU Well No. 25-6-15
 API No. 30-039-31240**

Ladies and Gentlemen:

This amended notice letter is being sent to you because of a change in the acreage to be included in the project area for the proposed well. There is no change in the proposed location of the well from the notice sent to you on September 22, 2014.

Please be advised that Huntington Energy, LLC will be filing an application with the New Mexico Oil Conservation Division for administrative approval of a proposed non-standard location for the referenced well.

The proposed non-standard location of this horizontal well is described in the attached application. This notice is being sent to you because the operator believes you are the operator or owner of a working interest in a potential offsetting spacing unit. A copy of the Amended Application and all modified form C-102 is enclosed.

If you have an objection to this Application, you should file your objection in writing with the New Mexico Oil Conservation Division, at the address shown in the Application, within 20 days from the date the Division received the September 22 Application. The Division may approve the unorthodox location without further notice or hearing if no affected person has filed an objection within the 20-day period.

In the event that you do not object to the proposed location, we would greatly appreciate your signing and dating the waiver of objection below and returning the same to us, so that approval of our application can be expedited.

Sincerely

Dugan & Associates, P.C.

By

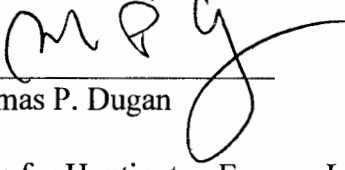
Thomas P. Dugan

Attorneys for Huntington Energy, LLC

The undersigned hereby waives any objection to approval of the Application for Non-Standard Location (NSL) described in the above notice.

By _____

Date: _____



September 11, 2014

ConocoPhillips Company
San Juan Business Unit
Attn: Denise R. Greer, Sr. Landman
P. O. Box 4289
Farmington, NM 87499-4289

Re: Waiver of Location Exception
Proposed Canyon Largo Well 2506 15 #4H
S/2 Section 15-T25N-R6W
Rio Arriba County, NM

Gentlemen:

Huntington Energy, L.L.C. proposes to drill the subject well at a Non-Standard Location for the Devils Fork Gallup Pool as follows:

Surface location – 455' FSL and 278' FEL
Devils Fork Gallup formation entry point – 1070' FSL and 330' FEL
Bottom Hole location – 1070' FSL and 330' FWL

Burlington Resources Oil & Gas LP is the offset Operator directly to the East of the proposed entry point and West of the proposed Bottom Hole Location. Huntington Energy, L.L.C. respectfully requests Burlington Resources Oil & Gas LP's approval of the non-standard well location for the proposed CLU 2506-15 #4H well, and waiver of any objections thereto in Huntington's Non-Standard Location filings before the New Mexico Oil Conservation Division. If you agree, please signify your approval by executing below and returning this waiver to my attention at jkeller@huntingtonenergy.com and by mailing an original to the address shown above.

Sincerely,

A handwritten signature in cursive script that reads 'John P. Keller'.

John P. Keller
Sr. Land Advisor

Burlington Resources Oil & Gas Company LP waives its objection to the non-standard location described herein this 22nd date of September, 2014.

Burlington Resources Oil & Gas Co LP
By: BROG GP LLC, its sole General Partner

A handwritten signature in cursive script that reads 'Patrick H. Noah'.

Patrick H. Noah, Attorney-in-fact