

DATE IN 01/19/16	SUSPENSE	ENGINEER LRL	LOGGED IN 01/20/16	TYPE NSL	APP NO. PMA1535741144 PL11603638991
---------------------	----------	-----------------	-----------------------	-------------	--

ABOVE THIS LINE FOR DIVISION USE ONLY

NEW MEXICO OIL CONSERVATION DIVISION
- Engineering Bureau -
1220 South St. Francis Drive, Santa Fe, NM 87505



Case 15460

ADMINISTRATIVE APPLICATION CHECKLIST

THIS CHECKLIST IS MANDATORY FOR ALL ADMINISTRATIVE APPLICATIONS FOR EXCEPTIONS TO DIVISION RULES AND REGULATIONS WHICH REQUIRE PROCESSING AT THE DIVISION LEVEL IN SANTA FE

Application Acronyms:

[NSL-Non-Standard Location] [NSP-Non-Standard Proration Unit] [SD-Simultaneous Dedication]
[DHC-Downhole Commingling] [CTB-Lease Commingling] [PLC-Pool/Lease Commingling]
[PC-Pool Commingling] [OLS - Off-Lease Storage] [OLM-Off-Lease Measurement]
[WFX-Waterflood Expansion] [PMX-Pressure Maintenance Expansion]
[SWD-Salt Water Disposal] [IPI-Injection Pressure Increase]
[EOR-Qualified Enhanced Oil Recovery Certification] [PPR-Positive Production Response]

- [1] **TYPE OF APPLICATION** - Check Those Which Apply for [A]
[A] Location - Spacing Unit - Simultaneous Dedication
☒ NSL ☐ NSP ☐ SD

Check One Only for [B] or [C]

- [B] Commingling - Storage - Measurement
☐ DHC ☐ CTB ☐ PLC ☐ PC ☐ OLS ☐ OLM
[C] Injection - Disposal - Pressure Increase - Enhanced Oil Recovery
☐ WFX ☐ PMX ☐ SWD ☐ IPI ☐ EOR ☐ PPR

- [D] Other: Specify _____

- [2] **NOTIFICATION REQUIRED TO:** - Check Those Which Apply, or Does Not Apply
[A] ☐ Working, Royalty or Overriding Royalty Interest Owners
[B] ☒ Offset Operators, Leaseholders or Surface Owner
[C] ☐ Application is One Which Requires Published Legal Notice
[D] ☐ Notification and/or Concurrent Approval by BLM or SLO
U.S. Bureau of Land Management - Commissioner of Public Lands, State Land Office
[E] ☐ For all of the above, Proof of Notification or Publication is Attached, and/or,
[F] ☐ Waivers are Attached

- [3] **SUBMIT ACCURATE AND COMPLETE INFORMATION REQUIRED TO PROCESS THE TYPE OF APPLICATION INDICATED ABOVE.**

- [4] **CERTIFICATION:** I hereby certify that the information submitted with this application for administrative approval is **accurate** and **complete** to the best of my knowledge. I also understand that **no action** will be taken on this application until the required information and notifications are submitted to the Division.

Note: Statement must be completed by an individual with managerial and/or supervisory capacity.

Zoe E. Lees	<i>Zoe E. Lees</i>	Attorney	1/15/2016
Print or Type Name	Signature	Title	Date
		jlb@modrall.com	
		e-mail Address	



MODRALL SPERLING

L A W Y E R S

January 15, 2016

David Catanach
Oil Conservation Division
New Mexico Department of Energy,
Minerals and Natural Resources
1220 South Saint Francis Drive
Santa Fe, New Mexico 87505

Jennifer L. Bradfute
505.848.1845
Fax: 505.848.1882
jlb@modrall.com

Case 15460

Re: Application of Matador Production Company for administrative approval of unorthodox well location for its Janie Conner 13-24S-28E RB #207H well located in the S/2 of Section 14, Township 24 South, Range 28 East, N.M.P.M., Eddy County, New Mexico.

NSL-7399

Dear Mr. Catanach:

Matador Production Company (OGRID No. 228937) seeks administrative approval of an unorthodox well location for its Janie Conner 13-24S-28E RB #207H well (API No. pending) to be completed within the Northwest Pierce Crossing-Wolfcamp Gas Pool (Pool Code 96712) underlying the S/2 of Section 14, Township 24S, Range, 28E, Eddy County, New Mexico. Attached as **Exhibit A** is C-102 for the well. This is a horizontal well that will be drilled as follows:

Janie Conner 13-24S-28E RB #207H

- Surface Hole Location: 1728 feet from the South line and 330 feet from the East line of Section 14, Township 24 South, Range 28 East;
- First Perforation Point: 1650 feet from the South line and 330 feet from the West line of Section 13, Township 24 South, Range 28 East;
- Last Perforation Point: 1650 feet from the South line and 330 feet from the East line of Section 13; and
- Bottom Hole Location: 1650 feet from the South line and 240 feet from the East line of Section 13.

Matador Production Company is requesting this NSL in order to efficiently produce its interests in Section 13. This well is producing from the Northwest Pierce Crossing-Wolfcamp Gas Pool (Pool Code 96712). There are

Modrall Sperling
Roehl Harris & Sisk P.A.

Bank of America Centre
500 Fourth Street NW
Suite 1000
Albuquerque,
New Mexico 87102

PO Box 2168
Albuquerque,
New Mexico 87103-2168

Tel: 505.848.1800
www.modrall.com

no special pool rules for this pool, and thus the setback requirements under Rule 19.15.15.10(B) of 660' apply. As a result, the completed interval for this well is closer than 660' from the boundary of the project area. The unorthodox location will encroach towards the S/2 and the NE/4 of Section 14 and the S/2 and the NW/4 of Section 18, Township 24 South, Range 29 East. **Exhibit B** is list showing the surrounding ownership and the project area for the proposed Janie Conner 13-24S-28E RB #207H well in relation to adjoining units.

Exhibit C is a list of the parties affected by the encroachment. Each of these parties have been provided notice of this application by certified mail, return receipt requested, advising them that if they have any objection to this well, it must be filed with the New Mexico Oil Conservation Division within 20 days of the mailing of this notice. In addition, a copy of this application has also been provided to the New Mexico State Land Office.

Your attention to this matter is appreciated.

Sincerely,



Zoe E. Lees

*Attorney for Matador Production
Company*

cc: New Mexico State Land Office
Post Office Box 1148
Santa Fe, New Mexico 87504

District I
1625 N. French Dr., Hobbs, NM 88240
Phone: (575) 393-6161 Fax: (575) 393-0720
District II
811 S. First St., Artesia, NM 88210
Phone: (575) 748-1283 Fax: (575) 748-9720
District III
1000 Rio Brazos Road, Aztec, NM 87410
Phone: (505) 334-6178 Fax: (505) 334-6170
District IV
1220 S. St. Francis Dr., Santa Fe, NM 87505
Phone: (505) 476-3460 Fax: (505) 476-3462

State of New Mexico
Energy, Minerals & Natural Resources
Department
OIL CONSERVATION DIVISION
1220 South St. Francis Dr.
Santa Fe, NM 87505

FORM C-102
Revised August 1, 2011
Submit one copy to appropriate
District Office
☐ AMENDED REPORT

WELL LOCATION AND ACREAGE DEDICATION PLAT

¹ API Number 30-015-43503	² Pool Code 96712	³ Pool Name Northwest Pierce Crossing Wolfcamp
⁴ Property Code	⁵ Property Name JANIE CONNER 13-24S-28E RB	⁶ Well Number #207H
⁷ GRID No. 228937	⁸ Operator Name MATADOR PRODUCTION COMPANY	⁹ Elevation 2972'

¹⁰Surface Location

UL or lot no.	Section	Township	Range	Lot Idn	Feet from the	North/South line	Feet from the	East/West line	County
I	14	24-S	28-E	-	1728'	SOUTH	330'	EAST	EDDY

UL or lot no.	Section	Township	Range	Lot Idn	Feet from the	North/South line	Feet from the	East/West line	County
I	13	24-S	28-E	-	2310'	SOUTH	240'	EAST	EDDY

¹² Dedicated Acres 320	¹³ Joint or Infill	¹⁴ Consolidation Code	¹⁵ Order No.
---	-------------------------------	----------------------------------	-------------------------

No allowable will be assigned to this completion until all interests have been consolidated or a non-standard unit has been approved by the division.

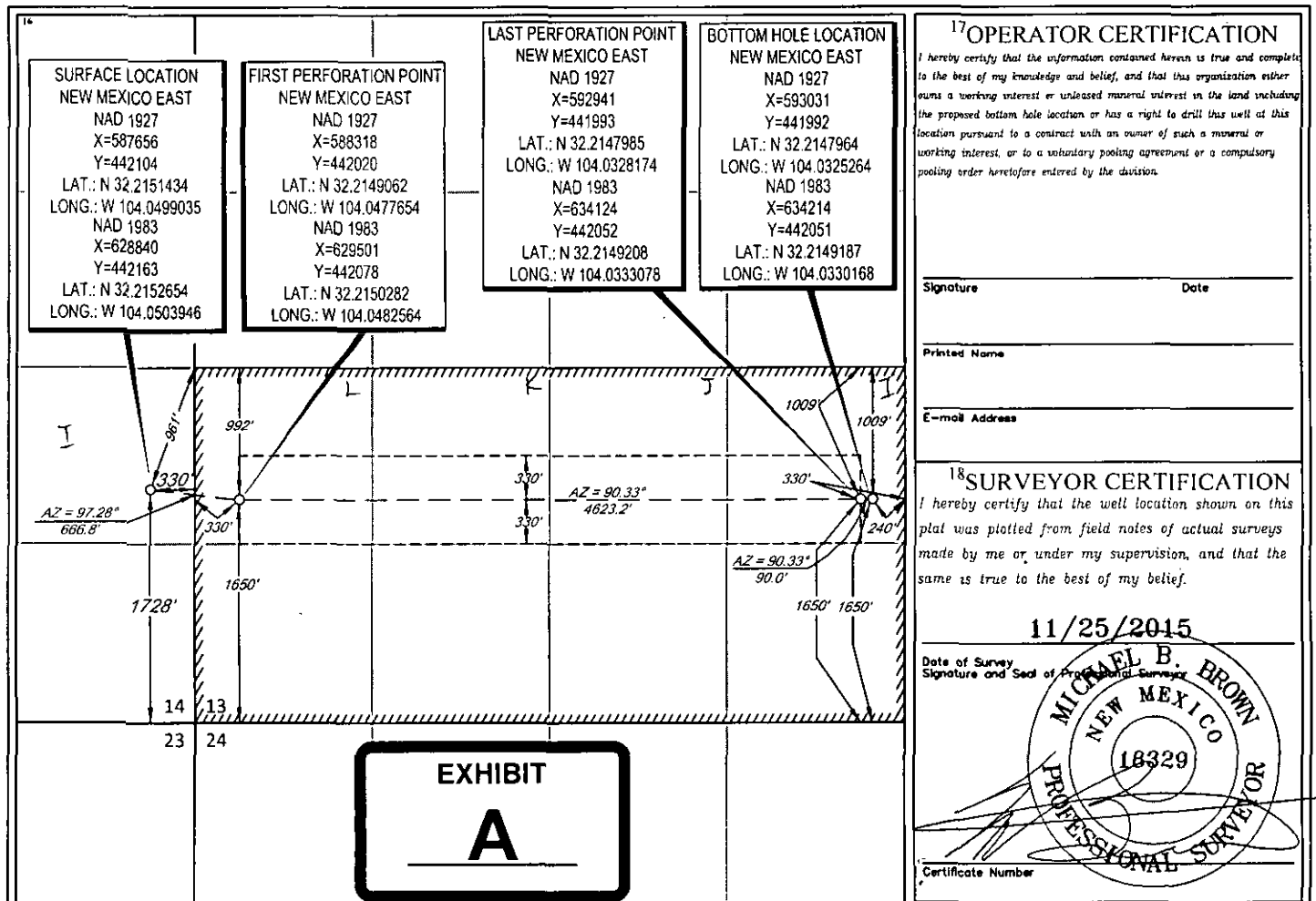

Chapin 17

Etto Reed
Intern
Mins. F. C.

MAC
Permitted
10-1-2017
11
11:11

Feathers
6-17-2015
T.V.S.



1970
Chevron
Bluff

U.S.

B



MODRALL SPERLING

L A W Y E R S

EXHIBIT C:

List of Affected Persons for the Application of Matador Production Company for administrative approval of unorthodox well location for its Janie Conner 13-24S-28E RB #207H well located in the N/2 of Section 14, Township 24 South, Range 28 East, N.M.P.M., Eddy County, New Mexico.

Jennifer L. Bradfute
505.848.1845
Fax: 505.848.1882
jlb@modrall.com

Section 14, S/2 & NE/4

Guardian Operating Corp.
6824 Island Circle
Midland, Texas 79707

**Section 18, Township 24 South, Range
29 East, S/2 & NW/4**

RSC Resources
6824 Island Circle
Midland, TX 79707

Cogent Energy Inc.
6824 Island Circle
Midland, TX 79707

Chevron
1111 Bagby Street
Houston, TX 77002

USA-BLM – NM-027919
301 Dinosaur Trail
Santa Fe, NM 87508

Modrall Sperling
Roehl Harris & Sisk P.A.

Bank of America Centre
500 Fourth Street NW
Suite 1000
Albuquerque,
New Mexico 87102

PO Box 2168
Albuquerque,
New Mexico 87103-2168

Tel: 505.848.1800
www.modrall.com

WAIVER

In reference to Case No. 15460, Guardian Operating Corp. hereby waives objection to Matador Production Company's Application for an Unorthodox Location for the Janie Conner 13-24S-28E RB #207H well, underlying the S/2 of Section 14, Township 24S, Range, 28E, Eddy County, New Mexico.

Dated: _____

4/1/16

Guardian Operating Corp.

WAIVER

In reference to Case No. 15460, RSC Resources, LP by Cogent Energy, Inc., its General Partner, hereby waives objection to Matador Production Company's Application for an Unorthodox Location for the Janie Conner 13-24S-28E RB #207H well, underlying the S/2 of Section 14, Township 24S, Range, 28E, Eddy County, New Mexico.

Dated: _____

4/1/16

RSC Resources, LP

by Cogent Energy, Inc., its General Partner

Lowe, Leonard, EMNRD

From: Lowe, Leonard, EMNRD
Sent: Monday, April 25, 2016 10:05 AM
To: 'Jennifer L. Bradfute'; 'Zoe Lees'
Cc: Sharp, Karen, EMNRD; Jones, William V, EMNRD; McMillan, Michael, EMNRD; Goetze, Phillip, EMNRD; lisa@rwbyram.com; 'jglover@blm.gov'
Subject: NSL-7399; Janie Conner 13-24S-28E RB Well # 207 H (Unit I Sec. 13 24S 28E) Eddy County API # 30-015-43503

Importance: High

The following permit has been issued and will soon be available on the Division's web site:

<http://ocdimage.emnrd.state.nm.us/imaging/WellFileCriteria.aspx>

NSL-7399

Matador Production Company

WELL: Janie Conner 13-24S-28E RB Well # 207 H (Unit I Sec. 13 24S 28E) Eddy County
API # 30-015-43503

Leonard Lowe

Engineering Bureau

Oil Conservation Division

Energy Minerals and Natural Resources Department

1220 South St. Frances

Santa Fe, New Mexico 87004

Office: 505-476-3492

Fax: 505-476-3462

E-mail: leonard.lowe@state.nm.us

Website: <http://www.emnrd.state.nm.us/ocd/>