

RECEIVED: 12/07/2018	REVIEWER: MAM	TYPE: OLM	APP NO: DMAm1734149241
-------------------------	------------------	--------------	---------------------------

ABOVE THIS TABLE FOR OGD DIVISION USE ONLY

NEW MEXICO OIL CONSERVATION DIVISION
 - Geological & Engineering Bureau -
 1220 South St. Francis Drive, Santa Fe, NM 87505

**ADMINISTRATIVE APPLICATION CHECKLIST**

THIS CHECKLIST IS MANDATORY FOR ALL ADMINISTRATIVE APPLICATIONS FOR EXCEPTIONS TO DIVISION RULES AND
 REGULATIONS WHICH REQUIRE PROCESSING AT THE DIVISION LEVEL IN SANTA FE

Applicant: COG Resources, LLC **OGRID Number:** 217955
Well Name: Raspberry State Com 1H **API:** 30-025-43179
Pool: WC-025 G-08 S213326D: Bone Spring **Pool Code:** 97929

**SUBMIT ACCURATE AND COMPLETE INFORMATION REQUIRED TO PROCESS THE TYPE OF APPLICATION
 INDICATED BELOW**

1) TYPE OF APPLICATION: Check those which apply for [A]

A. Location - Spacing Unit - Simultaneous Dedication

☐ NSL☐ NSP (PROJECT AREA)☐ NSP (PRORATION UNIT)☐ SD

B. Check one only for [I] or [II]

[I] Commingling - Storage - Measurement

☐ DHC☐ CTB☐ PLC☐ PC☐ OLS☒ OLM

[II] Injection - Disposal - Pressure Increase - Enhanced Oil Recovery

☐ WFX☐ PMX☐ SWD☐ IPI☐ EOR☐ PPR**2) NOTIFICATION REQUIRED TO:** Check those which apply.A. ☒ Offset operators or lease holdersB. ☐ Royalty, overriding royalty owners, revenue ownersC. ☐ Application requires published noticeD. ☒ Notification and/or concurrent approval by SLOE. ☐ Notification and/or concurrent approval by BLMF. ☐ Surface ownerG. ☐ For all of the above, proof of notification or publication is attached, and/or,H. ☐ No notice required**FOR OGD ONLY**☐ Notice Complete☐ Application
Content
Complete

3) CERTIFICATION: I hereby certify that the information submitted with this application for administrative approval is **accurate** and **complete** to the best of my knowledge. I also understand that **no action** will be taken on this application until the required information and notifications are submitted to the Division.

Note: Statement must be completed by an individual with managerial and/or supervisory capacity.

Bobbie Goodloe

Print or Type Name

Signature

December 7, 2017

Date

575748-6952

Phone Number

bgoodloe@concho.com

e-mail Address

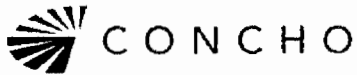

December 7, 2017

Attn: Michael McMillan
NM Oil Conservation Division
1220 South Saint Francis Drive
Santa Fe, New Mexico 87505

Re: Application for Administrative Approval
Off-lease Measurement – Oil Only

Dear Mr. McMillan,

COG Operating, LLC, respectfully requests approval for Off-lease Measurement for oil only for the following well:

Raspberry State Com #1H
API #30-025-43179
WC-025 G-06 S213326D; Bone Spring
SHL 330' FSL 200' FEL, Sec. 27-T21S-R33E
BHL 51' FNL 344' FEL, Sec. 22-T21S-R33E
Lea County

The oil production from this well may be transported by truck to the Red Hills Offload Station, located in Unit O, Section 4-T26S-R32E, Lea County, in the event the CTB on lease is over capacity or in the case of battery or pipeline repairs. Oil will remain segregated and will be measured by lact meter when offloading at the Red Hills Station. Notices have been sent to all interest owners as required.

Also, please see the attached Administrative Application Checklist, plats for referenced well, proof of notice to interest owners, diagrams of site facility, map with lease boundaries showing wells and facility locations and a copy of the letter to the New Mexico State Land Office.

Thank you for your attention to this matter.

Sincerely,

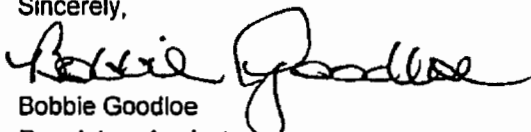
Bobbie Goodloe
Regulatory Analyst

Enclosures

CORPORATE ADDRESS

ONE CONCHO CENTER | 600 WEST ILLINOIS AVENUE | MIDLAND, TEXAS 79701
P432.683.7443 | F432.683.7441

ARTESIA WEST OFFICE

2208 MAIN STREET | ARTESIA, NEW MEXICO 88210
P575.748.6940 | F575.746.2096

DISTRICT I
1828 N. French Dr., Hobbs, NM 88240
Phone (575) 393-8101 Fax (575) 393-0780

DISTRICT II
811 S. First St., Artesia, NM 88210
Phone (575) 748-1228 Fax (575) 748-0788

DISTRICT III
1000 Rio Bravo Rd., Aztec, NM 87410
Phone (505) 524-5178 Fax (505) 524-5179

DISTRICT IV
1220 S. St. Francis Dr., Santa Fe, NM 87505
Phone (505) 476-5168 Fax (505) 476-5169

State of New Mexico
Energy, Minerals and Natural Resources Department

Form C-102
Revised August 1, 2011

Submit one copy to appropriate
District Office

OIL CONSERVATION DIVISION
1220 South St. Francis Dr.
Santa Fe, New Mexico 87505

WELL LOCATION AND ACREAGE DEDICATION PLAT

☐ AMENDED REPORT

API Number 30-025-43179	Pool Code 97929	Pool Name WC-025 G-06 S213326D; Bone Spring
Property Code 316099	Property Name RASPBERRY STATE COM	Well Number 1H
GRID No. 229137	Operator Name COG OPERATING, LLC	Elevation 3709'

Surface Location

UL or lot No.	Section	Township	Range	Lot Idn	Feet from the	North/South line	Feet from the	East/West line	County
P	27	21 S	33 E		330	SOUTH	200	EAST	LEA

Bottom Hole Location If Different From Surface

UL or lot No.	Section	Township	Range	Lot Idn	Feet from the	North/South line	Feet from the	East/West line	County
A	22	21 S	33 E		51	NORTH	344	EAST	LEA

Dedicated Acres	Joint or Infill	Consolidation Code	Order No.
320			

**NO ALLOWABLE WILL BE ASSIGNED TO THIS COMPLETION UNTIL ALL INTERESTS HAVE BEEN CONSOLIDATED
OR A NON-STANDARD UNIT HAS BEEN APPROVED BY THE DIVISION**

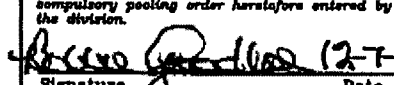
N: 536081.4 E: 735880.7 (NAD-27)	N: 536093.6 E: 738535.1 (NAD-27)	N: 536108.8 E: 741189.9 (NAD-27)	OPERATOR CERTIFICATION I hereby certify that the information contained herein is true and complete to the best of my knowledge and belief, and that this organization either owns a working interest or unleased mineral interest in the land including the proposed bottom hole location or has a right to drill this well at this location pursuant to a contract with an owner of such a mineral or working interest or to a voluntary pooling agreement or a compulsory pooling order heretofore entered by the division.  Signature _____ Date _____ Printed Name <u>Bobbie Goodloe</u> Email Address <u>bgoodloe@concho.com</u>
N: 533441.5 E: 735902.7 (NAD-27)	22	N: 533488.1 E: 741209.7 (NAD-27)	
N: 530800.3 E: 735825.7 (NAD-27)	N: 530815.4 E: 738574.1 (NAD-27)	N: 530829.4 E: 741228.7 (NAD-27)	
N: 528182.1 E: 735948.3 (NAD-27)	27	N: 528194.8 E: 741245.3 (NAD-27)	
N: 525521.4 E: 735875.1 (NAD-27)	N: 525536.3 E: 738620.7 (NAD-27)	N: 525552.4 E: 741266.6 (NAD-27)	BOTTOM HOLE LOCATION Lot - N 32.471308° Long - W 103.552850° NMSPC- N 536056.2 E 740846.5 (NAD-27) SURFACE LOCATION 330' FSL & 200' FEL Lot - N 32.443335° Long - W 103.551919° NMSPC- N 525881.1 E 741064.5 (NAD-27)

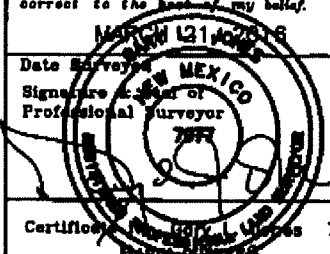
SURVEYOR CERTIFICATION
 I hereby certify that the well location shown on this plat was plotted from field notes of actual surveys made by me or under my supervision, and that the same is true and correct to the best of my belief.

 Date Surveyed MARCH 12, 2016
 Signature of Professional Surveyor _____
 Certified Surveyor License No. 7977
 Scale: 1" = 2000'
 WD Num.: 32232

WELLS:
RASPBERRY STATE COM #001H: 30-025-43179

Production Phase - Oil Tank #1

- Valve 1 open
- Valves 2, 3, and 4 closed
- Valves 5, 6, 7, and 8 open
- Valves 9, 10, 11, and 12 closed
- Valve 13 open
- Valves 14, 15, and 16 closed

Sales Phase - Oil Tank #1

- Valve 1 closed
- Valves 2, 3, or 4 open
- Valve 5 closed
- Valves 6, 7, and 8 open
- Valve 9 open
- Valves 10, 11, and 12 closed
- Valve 13 closed
- Valves 14, 15, or 16 open

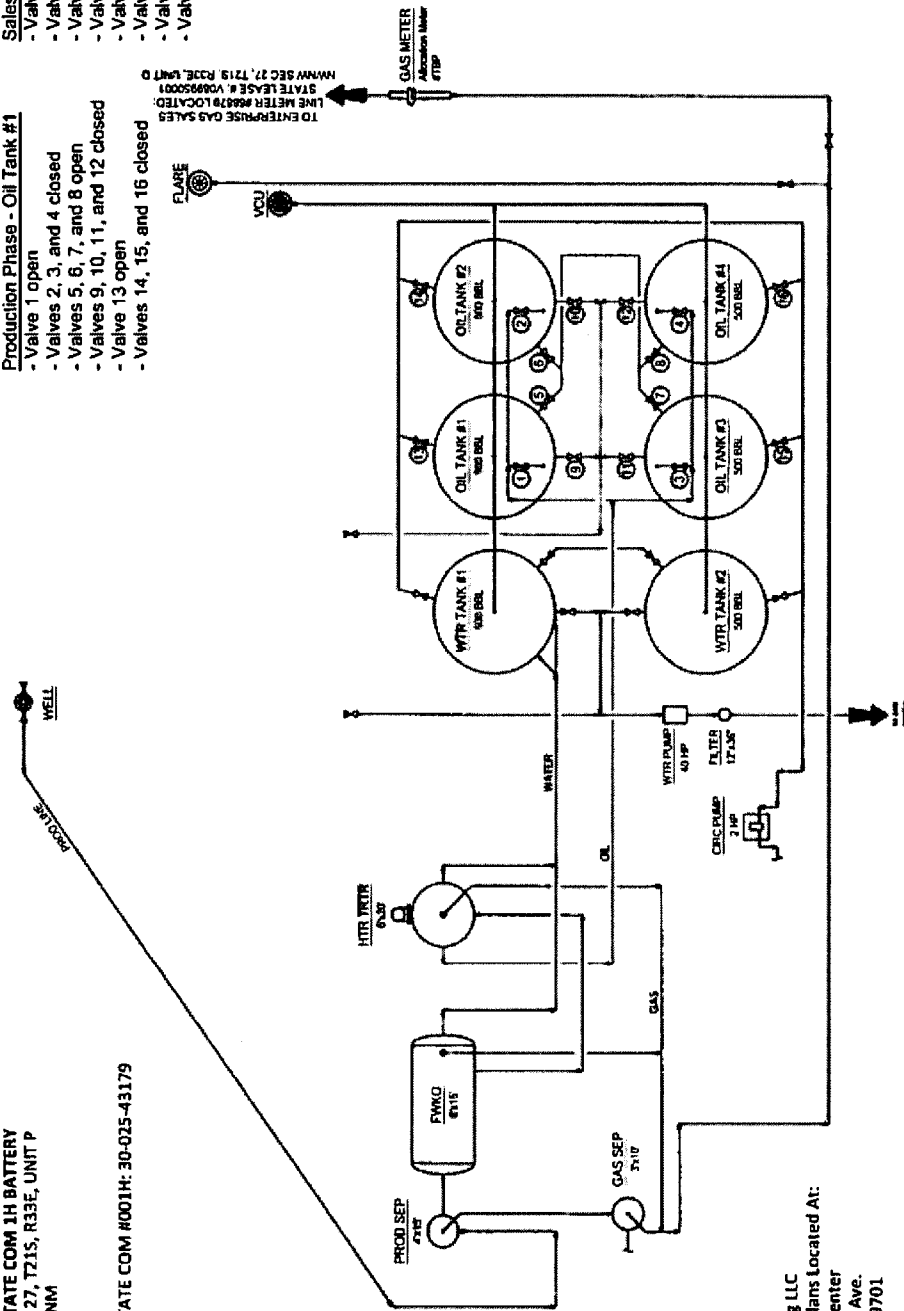

**COG Operating LLC
Site Security Plans Located At:
One Concho Center
600 W. Illinois Ave.
Midland, TX 79701**

Ledger for Site Diagram

Produced Fluid:	_____
Produced Oil:	_____
Produced Gas:	_____
Produced Water:	_____

Type of Lease: Slate
State Lease #: E019320002
Property Code: 316099
OGRID #: 229137

[illegible]



CONCHO

Raspberry State Com #1H

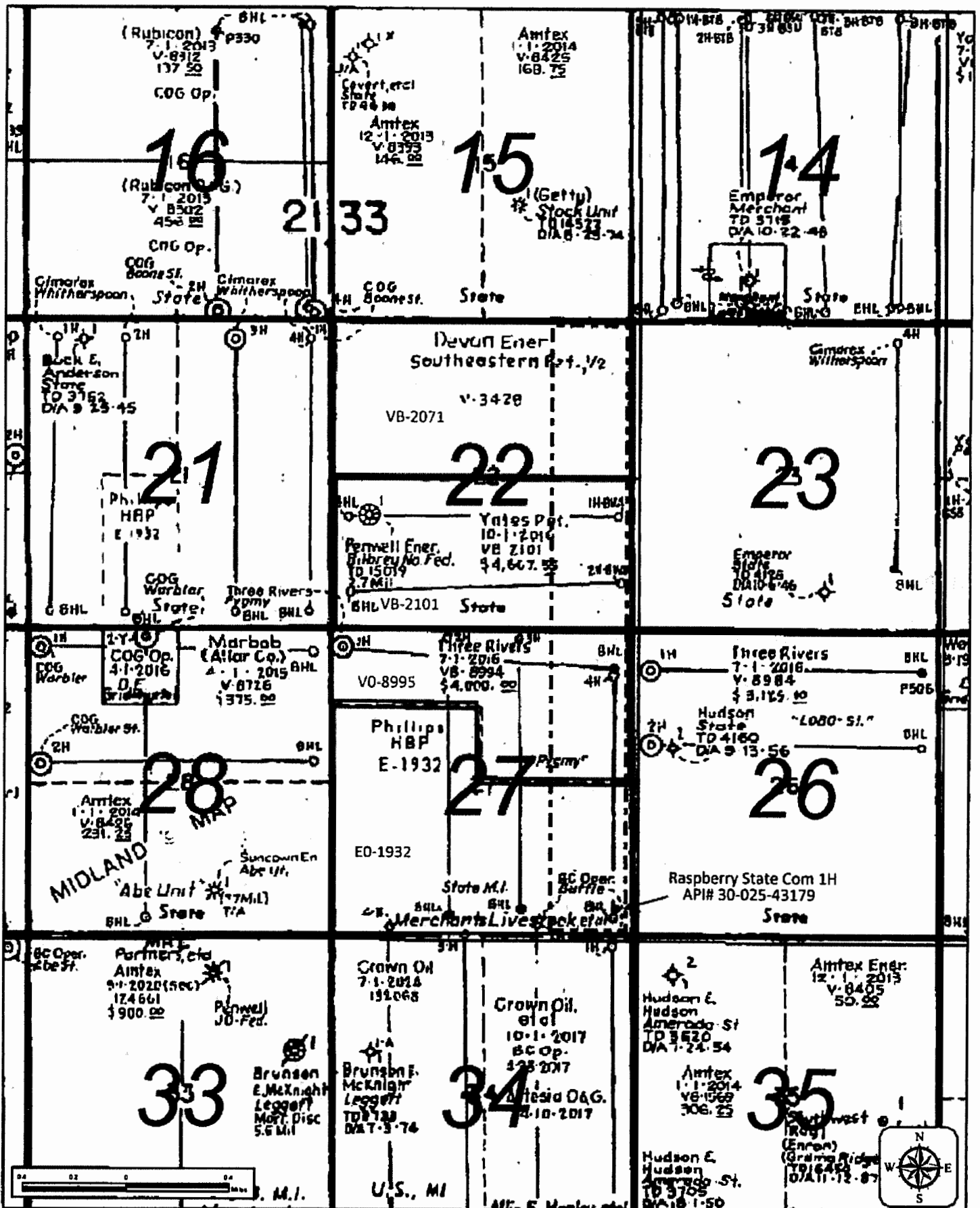



CONCHO

Raspberry St Com#1H

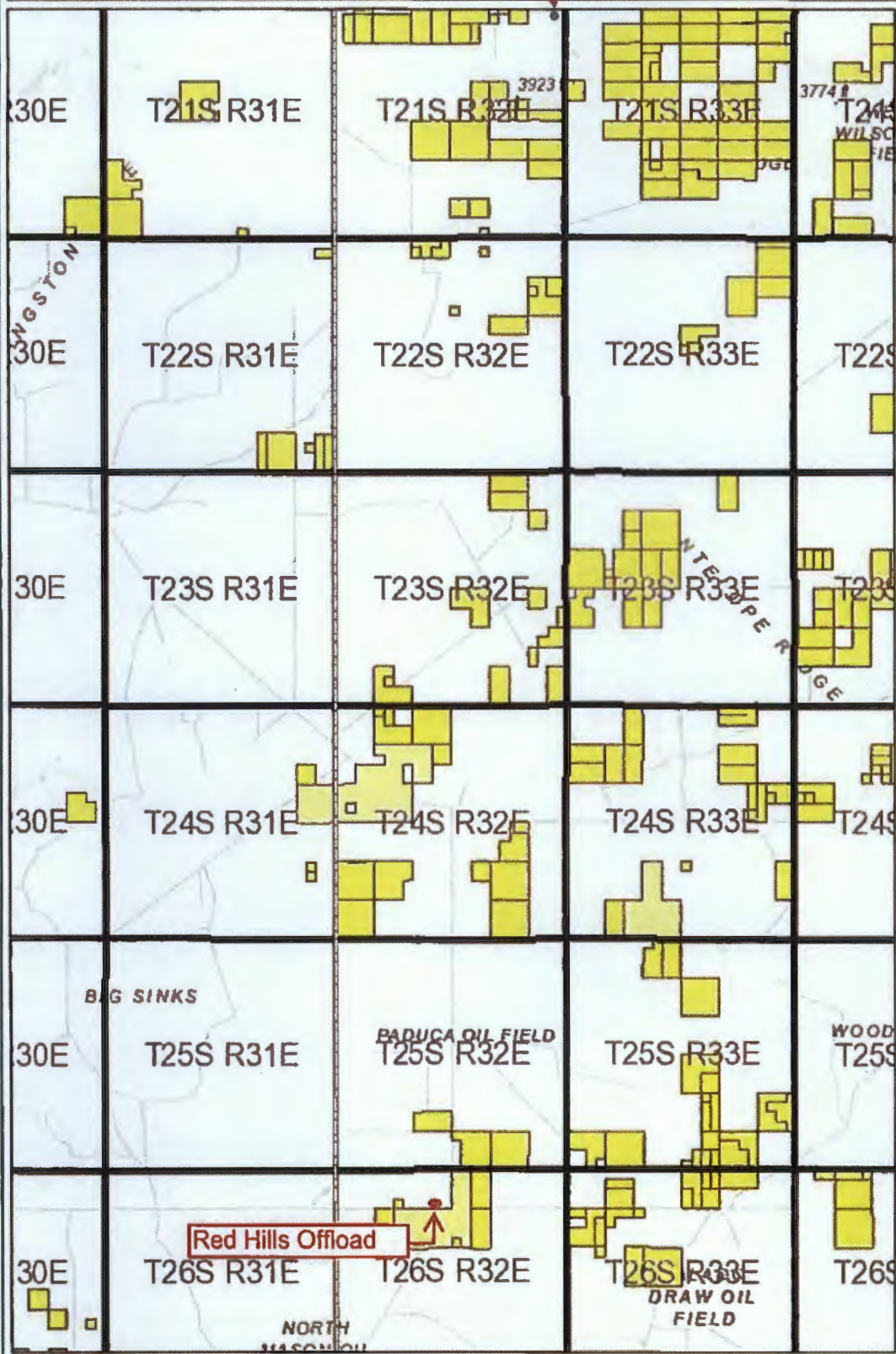

Legend

- P2 Land Leasehold
- COG Leasehold



WGS_1984_Web_Mercator_Auxiliary_Sphere

Map Scale 1:288,895



Raspberry St Com #1H

Legend

- Raspberry St 1H battery
- Raspberry St Com #1H - SHL

Raspberry St Com #1H - SHL

Google Earth

400 ft

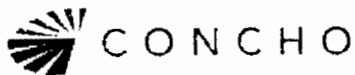

December 7, 2017

Certified Mail – Return Receipt Requested
7017-1070-0000-9708-3394

EOG-M Resources Inc
105 S. Fourth Street
Artesia, NM 88210

Re: Application for Administrative Approval
Off-lease Measurement – Oil Only

Dear Interest Owner,

This letter will serve as notice, under Rule 19.15.12.9.B, that COG Operating LLC has requested administrative approval for the Oil and Gas Division in Santa Fe, NM, for Off-lease Measurement of oil only for the following well:

Raspberry State Com #1H
API #30-025-43179
WC-025 G-06 S213326D; Bone Spring
SHL 330' FSL 200' FEL, Sec. 27-T21S-R33E
BHL 51' FNL 344' FEL, Sec. 22-T21S-R33E
Lea County

The oil production from this well may be transported by truck to the Red Hills Offload Station, located in Unit O, Section 4-T26S-R32E, Lea County, in the event the CTB on lease is over capacity or in the case of battery or pipeline repairs. Oil will remain segregated and will be measured by lact meter when offloading at the Red Hills Station.

Should you or your company have an objection to this application regarding trucking of oil to the above mentioned off-load, it must be filed in writing within 20 days from the date of this notice. The Division Director may approve the Off-lease Measurement Facility if no objection has been made twenty (20) days after application is received.

Sincerely,

A handwritten signature in black ink, appearing to read "Bobbie Goodloe", written over a horizontal line.

Bobbie Goodloe
Regulatory Analyst

Enclosures

CORPORATE ADDRESS

ONE CONCHO CENTER | 600 WEST ILLINOIS AVENUE | MIDLAND, TEXAS 79701
P432.683.7443 | F432.683.7441

ARTESIA WEST OFFICE

2208 MAIN STREET | ARTESIA, NEW MEXICO 88210
P575.748.6940 | F575.746.2096

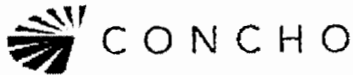

December 7, 2017

Certified Mail – Return Receipt Requested
7017-1070-0000-9708-3400

Janet Richardson
EOG-A Resources Inc.
105 S. Fourth Street
Artesia, NM 88210

Re: Application for Administrative Approval
Off-lease Measurement – Oil Only

Dear Interest Owner,

This letter will serve as notice, under Rule 19.15.12.9.B, that COG Operating LLC has requested administrative approval for the Oil and Gas Division in Santa Fe, NM, for Off-lease Measurement of oil only for the following well:

Raspberry State Com #1H
API #30-025-43179
WC-025 G-06 S213326D; Bone Spring
SHL 330' FSL 200' FEL, Sec. 27-T21S-R33E
BHL 51' FNL 344' FEL, Sec. 22-T21S-R33E
Lea County

The oil production from this well may be transported by truck to the Red Hills Offload Station, located in Unit O, Section 4-T26S-R32E, Lea County, in the event the CTB on lease is over capacity or in the case of battery or pipeline repairs. Oil will remain segregated and will be measured by lact meter when offloading at the Red Hills Station.

Should you or your company have an objection to this application regarding trucking of oil to the above mentioned off-load, it must be filed in writing within 20 days from the date of this notice. The Division Director may approve the Off-lease Measurement Facility if no objection has been made twenty (20) days after application is received.

Sincerely,

Bobbie Goodloe
Regulatory Analyst

Enclosures

CORPORATE ADDRESS

ONE CONCHO CENTER | 600 WEST ILLINOIS AVENUE | MIDLAND, TEXAS 79701
P 432.683.7443 | F 432.683.7441

ARTESIA WEST OFFICE

2208 MAIN STREET | ARTESIA, NEW MEXICO 88210
P 575.748.6940 | F 575.746.2096

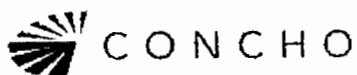

December 7, 2017

Certified Mail – Return Receipt Requested
7017-1070-0000-9708-3417

GMT Exploration Company, LLC
1560 Broadway, Suite 2000
Denver, CO 80202

Re: Application for Administrative Approval
Off-lease Measurement – Oil Only

Dear Interest Owner,

This letter will serve as notice, under Rule 19.15.12.9.B, that COG Operating LLC has requested administrative approval for the Oil and Gas Division in Santa Fe, NM, for Off-lease Measurement of oil only for the following well:

Raspberry State Com #1H
API #30-025-43179
WC-025 G-06 S213326D; Bone Spring
SHL 330' FSL 200' FEL, Sec. 27-T21S-R33E
BHL 51' FNL 344' FEL, Sec. 22-T21S-R33E
Lea County

The oil production from this well may be transported by truck to the Red Hills Offload Station, located in Unit O, Section 4-T26S-R32E, Lea County, in the event the CTB on lease is over capacity or in the case of battery or pipeline repairs. Oil will remain segregated and will be measured by lact meter when offloading at the Red Hills Station.

Should you or your company have an objection to this application regarding trucking of oil to the above mentioned off-load, it must be filed in writing within 20 days from the date of this notice. The Division Director may approve the Off-lease Measurement Facility if no objection has been made twenty (20) days after application is received.

Sincerely,

Bobbie Goodloe
Regulatory Analyst

Enclosures

CORPORATE ADDRESS

ONE CONCHO CENTER, 600 WEST ILLINOIS AVENUE | MIDLAND, TEXAS 79701
P 432.683.7443 | F 432.683.7441

ARTESIA WEST OFFICE

2208 MAIN STREET | ARTESIA, NEW MEXICO 88210
P 575.748.6940 | F 575.746.2096

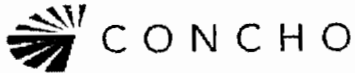

December 7, 2017

Certified Mail – Return Receipt Requested
7017-1070-0000-9708-3424

Janet Richardson
EOG-Y Resources Inc.
105 S. Fourth Street
Artesia, NM 88210

Re: Application for Administrative Approval
Off-lease Measurement – Oil Only

Dear Interest Owner,

This letter will serve as notice, under Rule 19.15.12.9.B, that COG Operating LLC has requested administrative approval for the Oil and Gas Division in Santa Fe, NM, for Off-lease Measurement of oil only for the following well:

Raspberry State Com #1H
API #30-025-43179
WC-025 G-06 S213326D; Bone Spring
SHL 330' FSL 200' FEL, Sec. 27-T21S-R33E
BHL 51' FNL 344' FEL, Sec. 22-T21S-R33E
Lea County

The oil production from this well may be transported by truck to the Red Hills Offload Station, located in Unit O, Section 4-T26S-R32E, Lea County, in the event the CTB on lease is over capacity or in the case of battery or pipeline repairs. Oil will remain segregated and will be measured by lact meter when offloading at the Red Hills Station.

Should you or your company have an objection to this application regarding trucking of oil to the above mentioned off-load, it must be filed in writing within 20 days from the date of this notice. The Division Director may approve the Off-lease Measurement Facility if no objection has been made twenty (20) days after application is received.

Sincerely,

Bobbie Goodloe
Regulatory Analyst

Enclosures

CORPORATE ADDRESS

ONE CONCHO CENTER | 600 WEST ILLINOIS AVENUE | MIDLAND, TEXAS 79701
P432.683.7443 | F432.683.7441

ARTESIA WEST OFFICE

2208 MAIN STREET | ARTESIA, NEW MEXICO 88210
P575.748.0940 | F575.746.2096

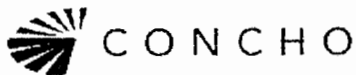

December 7, 2017

Certified Mail – Return Receipt Requested
7017-1070-0000-9708-3431

EOG Resources Inc
1111 Bagby
Sky Lobby 2
Houston, TX 77002

Re: Application for Administrative Approval
Off-lease Measurement – Oil Only

Dear Interest Owner,

This letter will serve as notice, under Rule 19.15.12.9.B, that COG Operating LLC has requested administrative approval for the Oil and Gas Division in Santa Fe, NM, for Off-lease Measurement of oil only for the following well:

Raspberry State Com #1H
API #30-025-43179
WC-025 G-06 S213326D; Bone Spring
SHL 330' FSL 200' FEL, Sec. 27-T21S-R33E
BHL 51' FNL 344' FEL, Sec. 22-T21S-R33E
Lea County

The oil production from this well may be transported by truck to the Red Hills Offload Station, located in Unit O, Section 4-T26S-R32E, Lea County, in the event the CTB on lease is over capacity or in the case of battery or pipeline repairs. Oil will remain segregated and will be measured by lact meter when offloading at the Red Hills Station.

Should you or your company have an objection to this application regarding trucking of oil to the above mentioned off-load, it must be filed in writing within 20 days from the date of this notice. The Division Director may approve the Off-lease Measurement Facility if no objection has been made twenty (20) days after application is received.

Sincerely,

A handwritten signature in black ink, appearing to read "Bobbie Goodloe".
Bobbie Goodloe
Regulatory Analyst

Enclosures

CORPORATE ADDRESS

ONE CONCHO CENTER | 600 WEST ILLINOIS AVENUE | MIDLAND, TEXAS 79701
P 432.683.7443 | F 432.683.7441

ARTESIA WEST OFFICE

2208 MAIN STREET | ARTESIA, NEW MEXICO 88210
P 575.748.6940 | F 575.746.2096

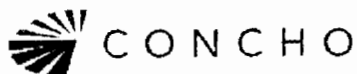

December 7, 2017

Certified Mail – Return Receipt Requested
7017-1070-0000-9708-3455

Mr Jack Graham
The Allar Company
P O Box 1567
Graham, TX 76450

Re: Application for Administrative Approval
Off-lease Measurement – Oil Only

Dear Interest Owner,

This letter will serve as notice, under Rule 19.15.12.9.B, that COG Operating LLC has requested administrative approval for the Oil and Gas Division in Santa Fe, NM, for Off-lease Measurement of oil only for the following well:

Raspberry State Com #1H
API #30-025-43179
WC-025 G-06 S213326D; Bone Spring
SHL 330' FSL 200' FEL, Sec. 27-T21S-R33E
BHL 51' FNL 344' FEL, Sec. 22-T21S-R33E
Lea County

The oil production from this well may be transported by truck to the Red Hills Offload Station, located in Unit O, Section 4-T26S-R32E, Lea County, in the event the CTB on lease is over capacity or in the case of battery or pipeline repairs. Oil will remain segregated and will be measured by lact meter when offloading at the Red Hills Station.

Should you or your company have an objection to this application regarding trucking of oil to the above mentioned off-load, it must be filed in writing within 20 days from the date of this notice. The Division Director may approve the Off-lease Measurement Facility if no objection has been made twenty (20) days after application is received.

Sincerely,

A handwritten signature in black ink, appearing to read "Bobbie Goodloe", written over the typed name and title.

Bobbie Goodloe
Regulatory Analyst

Enclosures

CORPORATE ADDRESS

ONE CONCHO CENTER | 600 WEST ILLINOIS AVENUE | MIDLAND, TEXAS 79701
P432.683.7443 | F432.683.7441

ARTESIA WEST OFFICE

2208 MAIN STREET | ARTESIA, NEW MEXICO 88210
P575.748.6940 | F575.746.2096

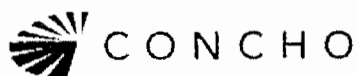

December 7, 2017

Certified Mail – Return Receipt Requested
7017-1070-0000-9708-3462

ConocoPhillips Company
600 N. Ashford Road
Houston, TX 77079

Re: Application for Administrative Approval
Off-lease Measurement – Oil Only

Dear Interest Owner,

This letter will serve as notice, under Rule 19.15.12.9.B, that COG Operating LLC has requested administrative approval for the Oil and Gas Division in Santa Fe, NM, for Off-lease Measurement of oil only for the following well:

Raspberry State Com #1H
API #30-025-43179
WC-025 G-06 S213326D; Bone Spring
SHL 330' FSL 200' FEL, Sec. 27-T21S-R33E
BHL 51' FNL 344' FEL, Sec. 22-T21S-R33E
Lea County

The oil production from this well may be transported by truck to the Red Hills Offload Station, located in Unit O, Section 4-T26S-R32E, Lea County, in the event the CTB on lease is over capacity or in the case of battery or pipeline repairs. Oil will remain segregated and will be measured by lact meter when offloading at the Red Hills Station.

Should you or your company have an objection to this application regarding trucking of oil to the above mentioned off-load, it must be filed in writing within 20 days from the date of this notice. The Division Director may approve the Off-lease Measurement Facility if no objection has been made twenty (20) days after application is received.

Sincerely,

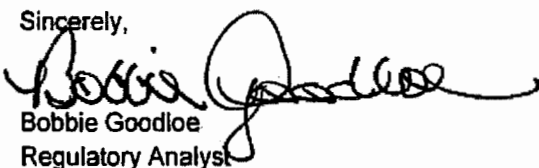
Bobbie Goodloe
Regulatory Analyst

Enclosures

CORPORATE ADDRESS

ONE CONCHO CENTER | 600 WEST ILLINOIS AVENUE | MIDLAND, TEXAS 79701
P 432.683.7443 | F 432.683.7441

ARTESIA WEST OFFICE

2208 MAIN STREET | ARTESIA, NEW MEXICO 88210
P 575.746.6940 | F 575.746.2096

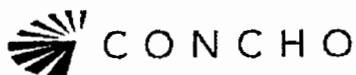

December 7, 2017

Certified Mail – Return Receipt Requested
7017-1070-0000-9708-3448

Commissioner of Public Lands
NM State Land Office
P. O. Box 1148
Santa Fe, NM 87504-1148

RE: Off-lease Measurement Application Fee

Raspberry State Com #1H
API #30-025-43179
WC-025 G-06 S213326D; Bone Spring
SHL 330' FSL 200' FEL, Sec. 27-T21S-R33E
BHL 51' FNL 344' FEL, Sec. 22-T21S-R33E
Lea County

To Whom it May Concern:

Please find enclosed check in the amount of \$150.00, which constitutes payment of the required fee for the referenced Off-lease Measurement application. Please note, this is an additional application to the previously submitted Off-lease Measurement application.

If you have any questions, please do not hesitate to contact me at bgoodloe@concho.com or 575-748-6952.

Sincerely,

Bobbie J Goodloe
Permitting Tech

CORPORATE ADDRESS

ONE CONCHO CENTER | 600 WEST ILLINOIS AVENUE | MIDLAND, TEXAS 79701
P 432 683 7443 | F 432 683 7441

ARTESIA WEST OFFICE

2208 MAIN STREET | ARTESIA, NEW MEXICO 88210
P 575 748 6940 | F 575 746 2096

30-025-43179 RASPBERRY STATE COM #001H [316099]

General Well Information

Operator: [229137] COG OPERATING LLC
 Status: Active Direction: Horizontal
 Well Type: Oil Multi Lateral: No
 Work Type: New Mineral Owner: State
 Surface Owner:
 Surface Location: P-27-21S-33E 330 FSL 200 FEL
 Lat/Long: 32.44345842,-103.5524045 NAD83
 GL Elevation: 3709
 KB Elevation: Sing/Mult Compl: Single
 DF Elevation: Potash Waiver: False

Production / Injection

Earliest Production in OCD Records: 10/2016 Last 9/2017 [Show All Production](#) [Export to Excel](#)

Time Frame	Production				Injection				
	Oil(BBLs)	Gas(MCF)	Water (BBLs)	Days P/T	Water (BBLs)	Co2(MCF)	Gas(MCF)	Other	Pressure

2017

WC-025 G-06 5213226D;BONE SPRING

Jan	26679	26931	43973	31	0	0	0	0	0
Feb	24877	26256	46075	26	0	0	0	0	0
Mar	29283	30054	52914	31	0	0	0	0	0
Apr	27070	27713	45962	30	0	0	0	0	0
May	27454	28512	49774	31	0	0	0	0	0
Jun	26044	27440	39051	30	0	0	0	0	0
Jul	26272	28782	39520	31	0	0	0	0	0
Aug	24715	30054	37443	31	0	0	0	0	0
Sep	22853	30912	36349	30	0	0	0	0	0