

RECEIVED: 12/27/17	REVIEWER: LRL	TYPE: NSL	APP NO: PLEL 1736152151
--------------------	---------------	-----------	-------------------------

ABOVE THIS TABLE FOR OCD DIVISION USE ONLY

RECEIVED OOD

2017 DEC 27 12:22 PM

NEW MEXICO OIL CONSERVATION DIVISION

- Geological & Engineering Bureau -

1220 South St. Francis Drive, Santa Fe, NM 87505



ADMINISTRATIVE APPLICATION CHECKLIST

THIS CHECKLIST IS MANDATORY FOR ALL ADMINISTRATIVE APPLICATIONS FOR EXCEPTIONS TO DIVISION RULES AND REGULATIONS WHICH REQUIRE PROCESSING AT THE DIVISION LEVEL IN SANTA FE

Applicant: Coleman Oil & Gas, Inc.

OGRID Number: 4838

Well Name: Taliaferro FC 1H

API: 30-045-

Pool: Basin Fruitland Coal (Gas)

Pool Code: 71629

SUBMIT ACCURATE AND COMPLETE INFORMATION REQUIRED TO PROCESS THE TYPE OF APPLICATION INDICATED BELOW

NSL-7624

1) **TYPE OF APPLICATION:** Check those which apply for [A]

A. Location - Spacing Unit - Simultaneous Dedication

☒ NSL☐ NSP (PROJECT AREA)☐ NSP (PRORATION UNIT)☐ SD

B. Check one only for [I] or [II]

[I] Commingling - Storage - Measurement

☐ DHC☐ CTB☐ PLC☐ PC☐ OLS☐ OLM

[II] Injection - Disposal - Pressure Increase - Enhanced Oil Recovery

☐ WFX☐ PMX☐ SWD☐ IPI☐ EOR☐ PPR2) **NOTIFICATION REQUIRED TO:** Check those which apply.A. ☒ Offset operators or lease holdersB. ☒ Royalty, overriding royalty owners, revenue ownersC. ☐ Application requires published noticeD. ☐ Notification and/or concurrent approval by SLOE. ☒ Notification and/or concurrent approval by BLMF. ☐ Surface ownerG. ☒ For all of the above, proof of notification or publication is attached, and/or,H. ☐ No notice required**FOR OCD ONLY**

Notice Complete

Application
Content
Complete

3) **CERTIFICATION:** I hereby certify that the information submitted with this application for administrative approval is **accurate** and **complete** to the best of my knowledge. I also understand that **no action** will be taken on this application until the required information and notifications are submitted to the Division.

Note: Statement must be completed by an individual with managerial and/or supervisory capacity.

Brian Wood

Print or Type Name

Signature

12-22-17

Date

505 466-8120

Phone Number

brian@permitswest.com

e-mail Address

**REQUEST FOR ADMINISTRATIVE APPROVAL
NONSTANDARD LOCATION
COLEMAN OIL & GAS, INC.
TALIAFERRO FC 1H
SHL & FTP: 181' FNL & 1226' FEL
LATERAL 1 BHL & LTP: 660' FSL & 660' FEL
LATERAL 2 BHL & LTP: 660' FSL & 1831' FEL
SECTION 30, T. 31 N., R. 12 W., SAN JUAN COUNTY, NM**

I. This proposed Basin Fruitland Coal (Gas) (71629) dual lateral horizontal gas well is on BLM surface and 2,004.96 acre BLM oil and gas lease NMSF-078244 (Exhibit A). Dedication is the 308.59 acres comprising SENE, E2SE4, and Lots 5, 6, 11, 12, & 17 of Section 30, T. 31 N., R. 12 W. The SHL is the FTP and it is 181' from the closest dedication boundary (Exhibit B). The FTP is $\geq 2801'$ from the closest lease line (Exhibit A).

Coleman plans to initially drill an 8.75" $\approx 2,500'$ TVD pilot hole, case it, and cement it to surface. (Exhibit B illustrates the well bores and coal seams.) Based on its results, Coleman will then:

1. Install a whipstock in 7" casing, drill (lower) Lateral 1 at $\approx 1790'$, and drill SSE to a TVD of 2206' (MD = 6641') in Coal Seam 4.
2. Install a 2nd whipstock and drill (upper) Lateral 2 will at $\approx 1723'$ and drill SSW to a TVD of 2152' (MD = 6569') in Coal Seam 3.
3. Install rod pump in the pilot hole sump to efficiently rod pump and de-water both coal seams.
4. If needed, perforate and matrix stimulate upper and/or lower coal seams to aid in de-watering the cola. No fracture treatment is planned.

Coleman requests a nonstandard location due to its goal of maximizing recovery and due to land uses.

Coleman does not believe it is cost effective to drill one or two cased standard location vertical or horizontal wellbores. Coleman does believe it is cost effective to drill a multi-lateral nonstandard location.

Two well bores producing from one pad will reduce the project footprint and minimize environmental impacts in an area (The Glade) with lots of recreation use. An on-site inspection has been conducted with Farmington BLM.

A standard location must be at least 660' from the dedication boundary. The FTP is 181' from the north dedication boundary (see C-102 as EXHIBIT B).

The FTP is 479' too far north. North is toward the interior of the same BLM lease.

II. Form C-102 showing the well and 308.59 acre dedication (Lots 5, 6, 11, 12, & 17, SENE, & E2SE4 30-31n-12w) is attached as EXHIBIT C.

III. BLM oil and gas lease boundary is marked as a solid line on EXHIBIT A. Encroachment (to the north) is part of the same BLM lease. Fruitland Coal Gas dedications are north (Enervest), southeast (XTO), southwest (Hilcorp), and west (Enervest) of Coleman's proposed dedication (EXHIBIT D). There are no existing Fruitland Coal Gas dedications to the northeast, east, or south. This information is current and correct.

IV. See Exhibit D for the proposed well, dedications, and wells. Coleman does not believe moving the well to a standard location is cost effective.

V. Land use constraints are the project's location in the Glade recreation area.

VI. Archaeology is not an issue.

VII. I hereby attest that I, on or before the date that the application was submitted to the division, sent notification to the affected persons (EXHIBIT E) by certified mail, return receipt requested, advising them that if they have an objection it must be filed in writing within 20 days from the date the division receives the application. These affected persons have working or royalty interests in lands that most directly border the nonstandard portions of the wellbores of the 308.59 acre spacing unit. Said notice was sent to Aventine Investment, BLM, Burlington Resources, C & C Partners, Carolina Resource, Deborah Cass, Chevron Midcontinent, Consolidated Operating, Energen Resources, Enervest Operating, Epic Energy, Espernza Energy, Headington Canada, John Hill, J. A. Humphrey & Trust, Layton Humphrey, Ross Lea, L H Armour Junior 89 Trust, Noble Energy, Joanne Nor, Shannon Mineral, and Southland Royalty. This information is current and correct.

Brian Wood

Brian Wood, Consultant

12-20-17

Date

STATE OF NEW MEXICO)
) SS:
COUNTY OF SANTA FE)

The foregoing instrument was acknowledged before me this 20th day of December, 2017 by Brian Wood. Witness my hand and official seal.

Jeanette Reisenburg

Notary Public
My Commission Expires: *8/7/2021*
Business Address: _____

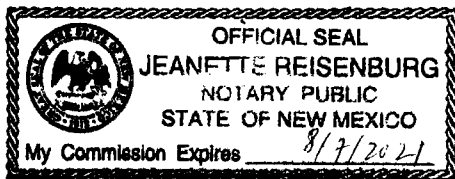

cc: Hanson, OCD (Santa Fe)

EXHIBIT A

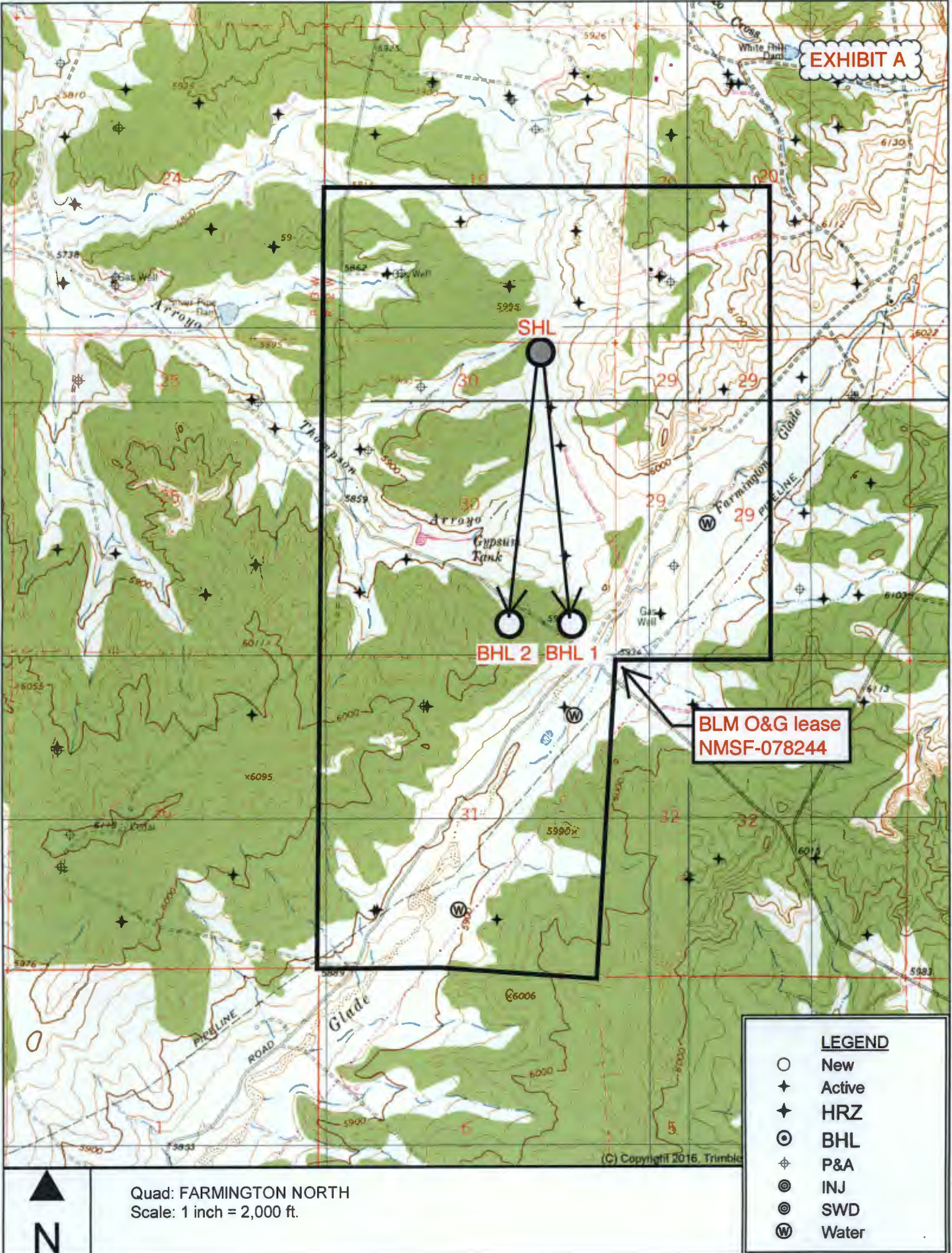

Taliaferro FC #1H, Silver Creek Project



Coleman Oil & Gas Taliaferro FC 1H Proposed Lateral Wellbore Schematic

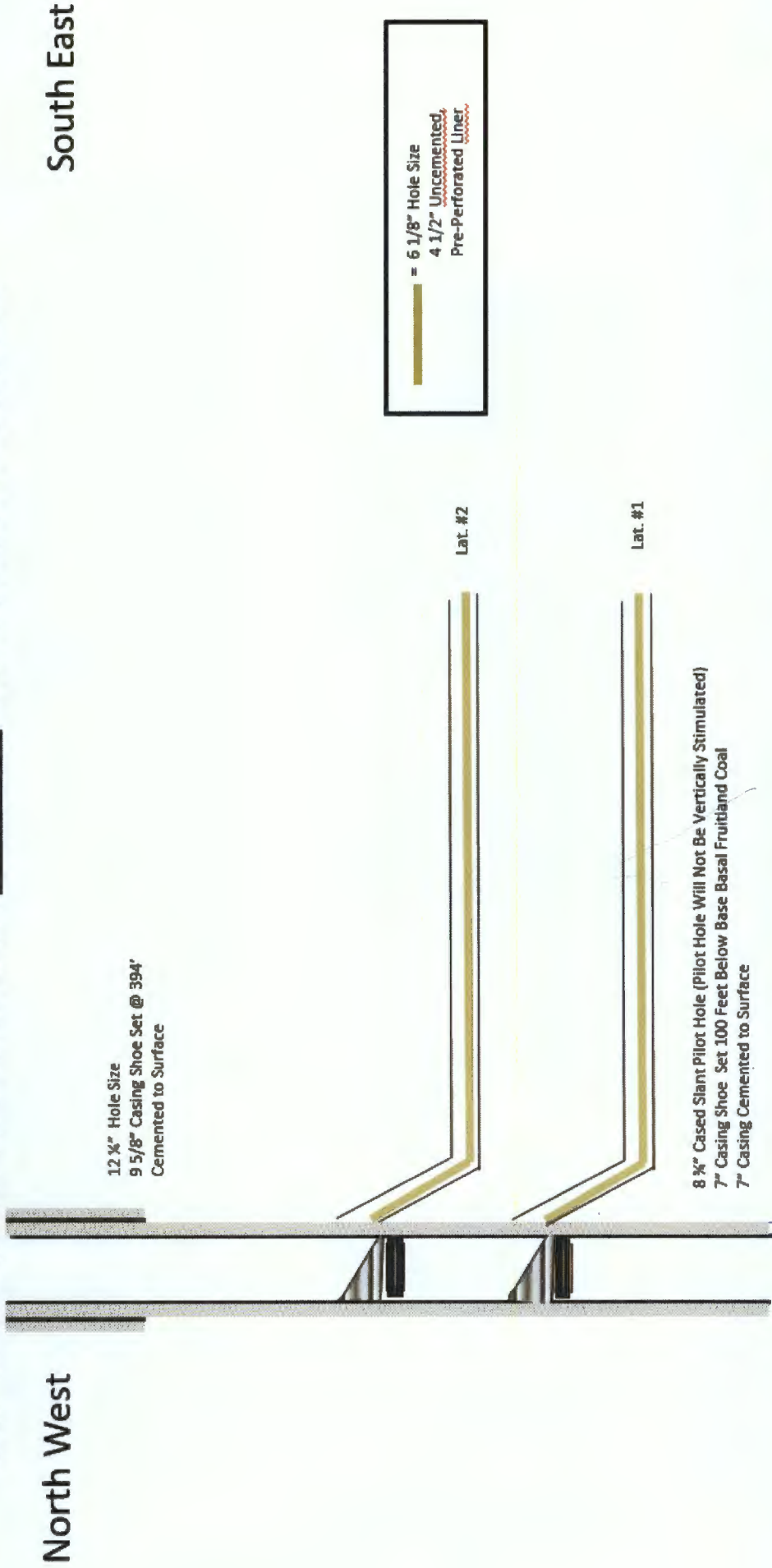

Lateral Name	Planned Drill Order	Top of Window (MD)	Base of Window (MD)	Bridge Plug (MD)	KOP (MD)	KOP (TVS)	KOP METHOD	TD (MD)	TD (TVS)	Top Liner (MD)	End Liner (MD)	Target Zone Name	Proposed API Int.	BLM Doc. #	Top of Production Sec - 30 T31N R12W N49PM	GRIL Sec - 30 T31N R12W N49PM	Notes
Pilot	1											Basin Fruitland Coal	0000	?	181' FHL & 1226' FEL	181' FHL & 1226' FEL	Cased Hole Logs
Lateral #1	2	1786	1794	1805	1790	1790	Whiptock	6441	2206	1795	6436	Basin Fruitland Coal	0001	?	568' FHL & 935' FEL	660' FSL & 600' FEL	Top Production LP
Lateral #2	3	1719	1727	1741	1723	1723	Whiptock	6569	2152	1717	6564	Basin Fruitland Coal	0002	?	560' FHL & 1544' FEL	660' FSL & 1831' FEL	Top Production LP

Depths are approximate and will shift based on tops after the pilot is logged and will need to be adjusted for casing collars. Actual depths will be adjusted depending on as drilled pilot hole.

Taliaferro FC #1H, Silver Creek Project

Type Log: Taliaferro #6

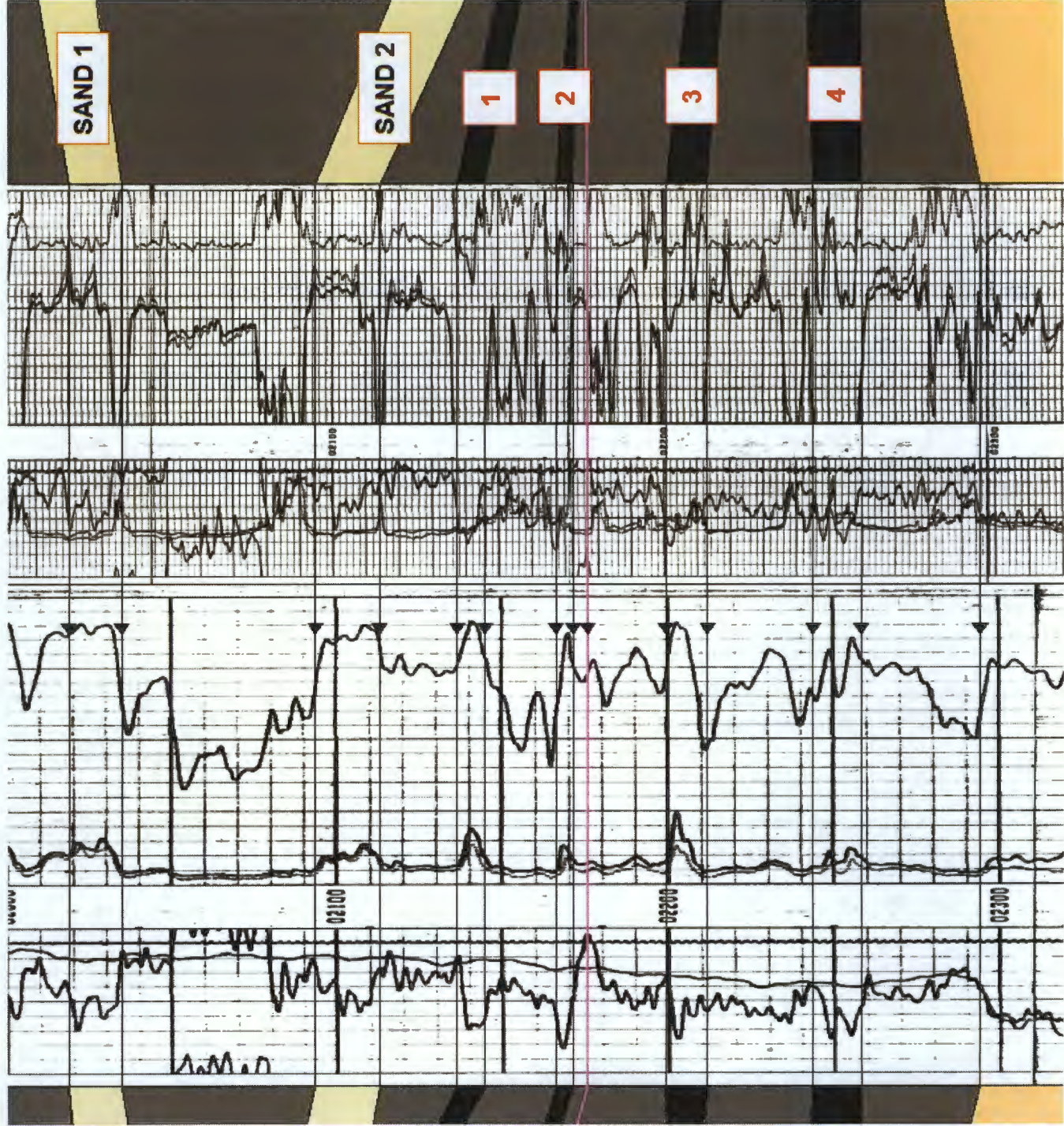

Coal Seam #3

Horizontal LAT 2,

BHL 660 FSL, 1831 FEL

Coal Seam #4

Horizontal LAT 1,

BHL 660 FSL, 660 FEL

DISTRICT I
1625 N. French Dr., Hobbs, N.M. 88240
Phone: (575) 393-6161 Fax: (575) 393-0720

DISTRICT II
811 S. First St., Artesia, N.M. 88210
Phone: (575) 748-1283 Fax: (575) 748-9720

DISTRICT III
1000 Rio Brazos Rd., Aztec, N.M. 87410
Phone: (505) 334-6178 Fax: (505) 334-6170

DISTRICT IV
1220 S. St. Francis Dr., Santa Fe, N.M. 87505
Phone: (505) 476-3460 Fax: (505) 476-3462

State of New Mexico
Energy, Minerals & Natural Resources Department

OIL CONSERVATION DIVISION
1220 South St. Francis Dr.
Santa Fe, N.M. 87505

Form C-102

Revised August 1, 2011

Submit one copy to appropriate
District Office

☐ AMENDED REPORT

WELL LOCATION AND ACREAGE DEDICATION PLAT

¹ API Number 30-045-		² Pool Code 71629		³ Pool Name BASIN FRUITLAND COAL (GAS)	
⁴ Property Code		⁵ Property Name TALIAFERRO FC			⁶ Well Number 1H
⁷ OGRID No. 4838		⁸ Operator Name COLEMAN OIL & GAS, INC.			⁹ Elevation 5970

¹⁰ Surface Location

UL or lot no.	Section	Township	Range	Lot Idn	Feet from the	North/South line	Feet from the	East/West line	County
A	30	31 N	12 W	LOT 5	181	NORTH	1226	EAST	SAN JUAN

¹¹ Bottom Hole Location If Different From Surface

UL or lot no.	Section	Township	Range	Lot Idn	Feet from the	North/South line	Feet from the	East/West line	County
P	30	31 N	12 W		660	SOUTH	660	EAST	SAN JUAN
O	30	31 N	12 W	LOT 17	660	SOUTH	1831	EAST	SAN JUAN

¹² Dedicated Acres 308.59	¹³ Joint or Infill	¹⁴ Consolidation Code	¹⁵ Order No.
--	-------------------------------	----------------------------------	-------------------------

NO ALLOWABLE WILL BE ASSIGNED TO THIS COMPLETION UNTIL ALL INTERESTS HAVE BEEN CONSOLIDATED
OR A NON-STANDARD UNIT HAS BEEN APPROVED BY THE DIVISION

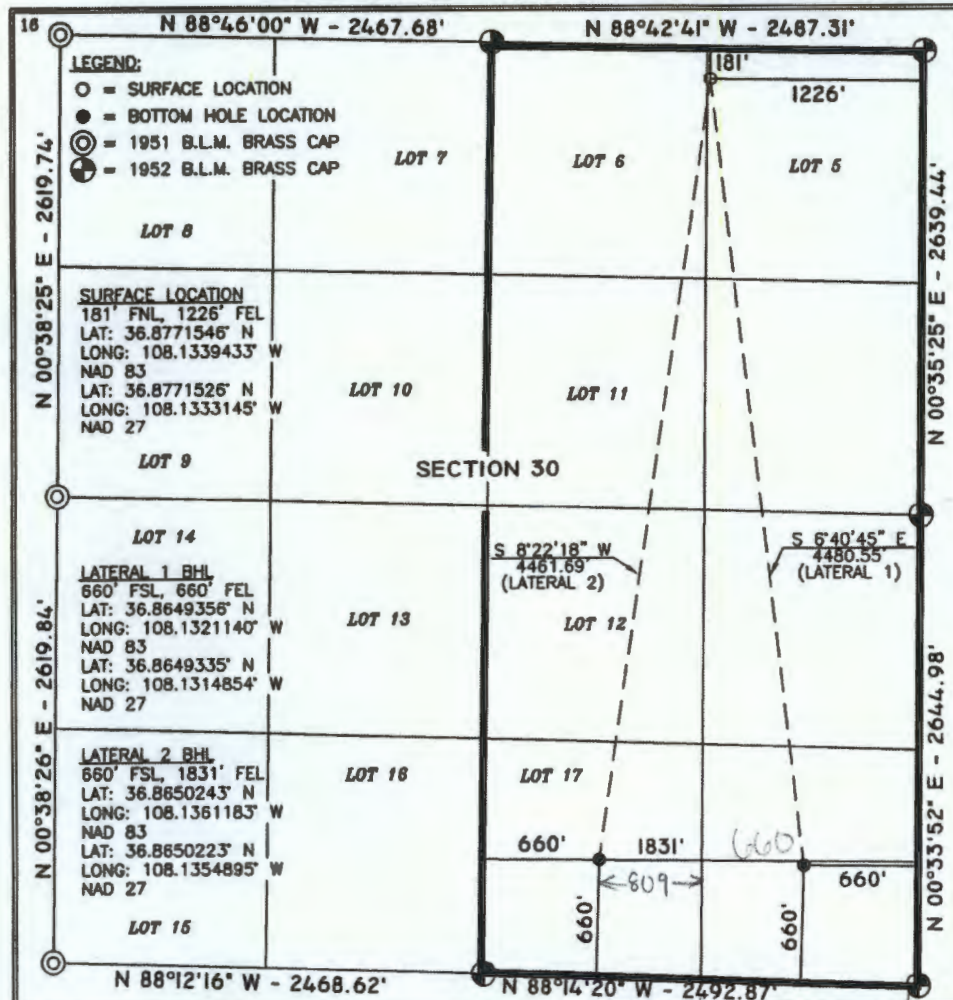

¹⁷ OPERATOR CERTIFICATION

I hereby certify that the information contained herein is true and complete to the best of my knowledge and belief, and that this organization either owns a working interest or unleased mineral interest in the land including the proposed bottom hole location or has a right to drill this well at this location pursuant to a contract with an owner of such a mineral or working interest, or to a voluntary pooling agreement or a compulsory pooling order heretofore entered by the division.

Brian Wood

11-5-17

Signature **BRIAN WOOD** Date

Printed Name **brian@permitswest.com**

E-mail Address

¹⁸ SURVEYOR CERTIFICATION

I hereby certify that the well location shown on this plat was plotted from field notes of actual surveys made by me or under my supervision, and that the same is true and correct to the best of my belief.

06/26/17

Date of Survey

Signature and Seal of Professional Surveyor



17078

Certificate Number

EXHIBIT C

EXHIBIT D

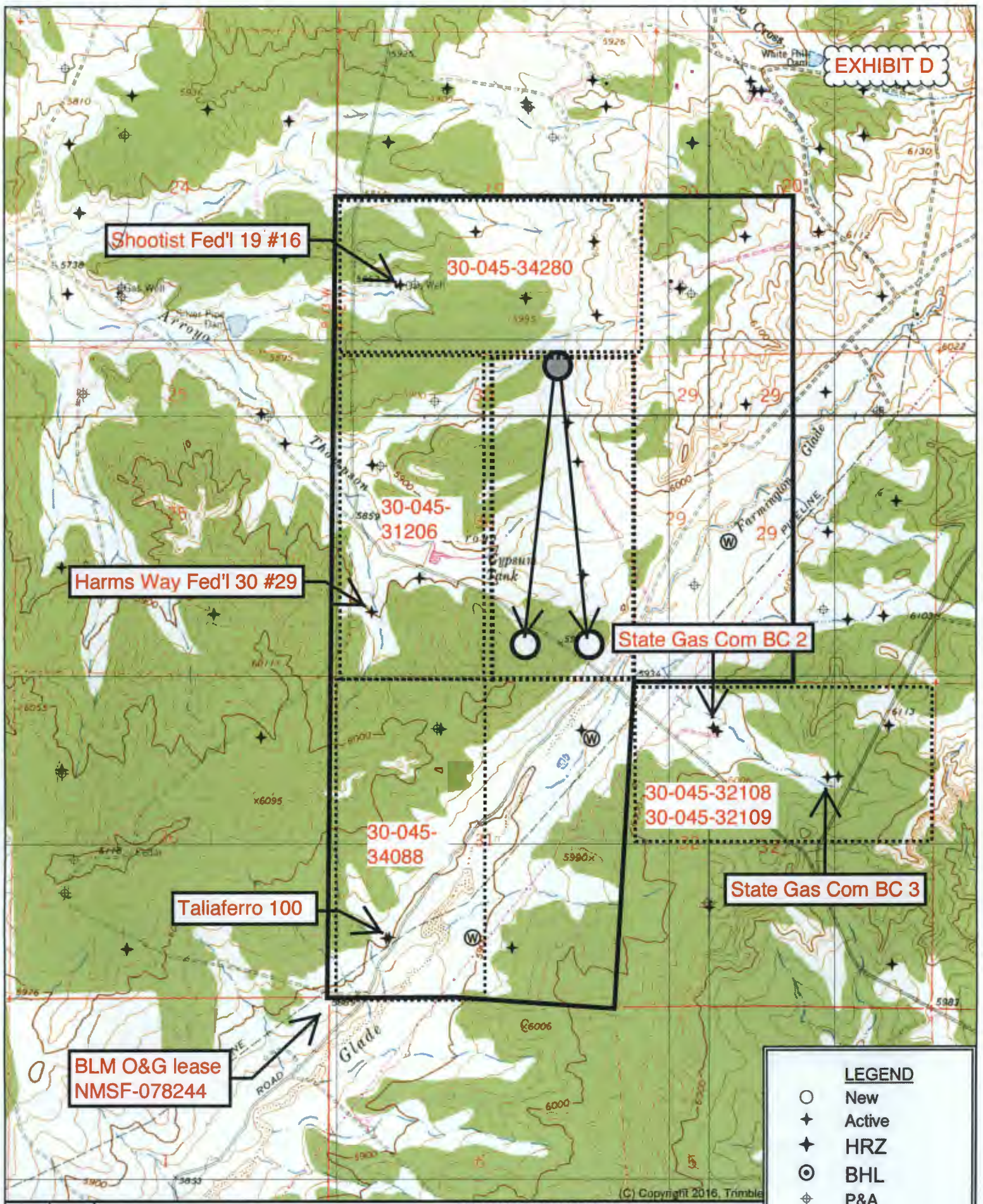

Shootist Fed'l 19 #16

30-045-34280

30-045-31206

Harms Way Fed'l 30 #29

State Gas Com BC 2

30-045-34088

30-045-32108
30-045-32109

State Gas Com BC 3

Taliaferro 100

BLM O&G lease
NMSF-078244

LEGEND

- New
- ★ Active
- ✦ HRZ
- ⊙ BHL
- ⊕ P&A
- ⊙ INJ
- ⊙ SWD
- ⊙ Water

Quad: FARMINGTON NORTH
Scale: 1 inch = 2,000 ft.

Dashed Lines Show
Fruitland Coal Gas
Dedications



(C) Copyright 2016, Trimble

PERMITS WEST, INC.

PROVIDING PERMITS for LAND USERS

37 Verano Loop, Santa Fe, New Mexico 87508

(505) 466-8120

December 20, 2017

Enervest Operating L.L.C.
1001 Fannin St., Suite 800
Houston TX 77002

TYPICAL LETTER

As required by New Mexico Oil Conservation Division Rules, I am notifying you of the following nonstandard location (NSL) for a well. This letter is a notice only. No action is needed unless you have questions or objections.

Coleman Oil & Gas, Inc. is applying to drill its Taliaferro FC 1H gas well at a nonstandard location. The minimum State distance for gas well take points is 660' from a dedication line. The first take point (FTP) is 479' further north than is standard (see attached application). Thus, it is a nonstandard location. The NSL is due to geology.

Well Name: Taliaferro FC 1H MD: 6481' - 6691' TVD: 2142' - 2201''

Proposed NSL Zone: Basin Fruitland Coal (Gas)

NSL Acreage Dedication: 308.59 acres (Lots 5, 6, 11, 12, & 17 and SENE & E2SE4 Section 30)

SHL: 181' FNL & 1226' FEL Sec. 30, T. 31 N., R. 12 W., San Juan County, NM

on BLM lease NMSF-078244 (FTP is 2801' from lease boundary)

Approximate Location: ~4 air miles southeast of LaPlata, NM

Applicant Name: Coleman Oil & Gas, Inc. (505) 327-0356

Applicant's Address: PO Drawer 3337, Farmington NM 87499

Submittal Information: Application for a nonstandard location will be filed with the NM Oil Conservation Division (NMOCD). If you have an objection, then it must be filed in writing within 20 days from the date the NMOCD receives the application. The New Mexico Oil Conservation Division address is 1220 South St. Francis Dr. Santa Fe, NM 87505. Their phone number is (505) 476-3440.

Please call me if you have any questions.

Sincerely,

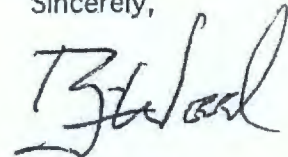

Brian Wood

2017 1450 0002 2160 0840

U.S. Postal Service™
CERTIFIED MAIL® RECEIPT
Domestic Mail Only

For delivery information, visit our website at www.usps.com®.

OFFICIAL USE

Certified Mail Fee \$ 335

Extra Services & Fees (check box, add fees, if appropriate)

☐ Return Receipt (hardcopy) \$ 275

☐ Return Receipt (electronic) \$

☐ Certified Mail Restricted Delivery \$

☐ Adult Signature Required \$

☐ Adult Signature Restricted Delivery \$

Postage \$ 119

Total Postage and Fees \$ 729

Sent to Enervest Operating L.L.C.
1001 Fannin Street Suite 800
Houston TX 77002
Taliaferro FC 1H

Street and Apt. No., or PO Box No.

City, State, ZIP+4®

PS Form 3800, April 2015 PSN 7530-02-000-9047 See Reverse for Instructions

Postmark
DEC 20 2017

EXHIBIT E

PERMITS WEST, INC.

PROVIDING PERMITS for LAND USERS

37 Verano Loop, Santa Fe, New Mexico 87508

(505) 466-8120

December 20, 2017

Enervest Operating L.L.C.
1001 Fannin St., Suite 800
Houston TX 77002

TYPICAL LETTER

As required by New Mexico Oil Conservation Division Rules, I am notifying you of the following nonstandard location (NSL) for a well. This letter is a notice only. No action is needed unless you have questions or objections.

Coleman Oil & Gas, Inc. is applying to drill its Taliaferro FC 1H gas well at a nonstandard location. The minimum State distance for gas well take points is 660' from a dedication line. The first take point (FTP) is 479' further north than is standard (see attached application). Thus, it is a nonstandard location. The NSL is due to geology.

Well Name: Taliaferro FC 1H MD: 6481' - 6691' TVD: 2142' - 2201''

Proposed NSL Zone: Basin Fruitland Coal (Gas)

NSL Acreage Dedication: 308.59 acres (Lots 5, 6, 11, 12, & 17 and SENE & E2SE4 Section 30)

SHL: 181' FNL & 1226' FEL Sec. 30, T. 31 N., R. 12 W., San Juan County, NM

on BLM lease NMSF-078244 (FTP is 2801' from lease boundary)

Approximate Location: ~4 air miles southeast of LaPlata, NM

Applicant Name: Coleman Oil & Gas, Inc. (505) 327-0356

Applicant's Address: PO Drawer 3337, Farmington NM 87499

Submittal Information: Application for a nonstandard location will be filed with the NM Oil Conservation Division (NMOCD). If you have an objection, then it must be filed in writing within 20 days from the date the NMOCD receives the application. The New Mexico Oil Conservation Division address is 1220 South St. Francis Dr. Santa Fe, NM 87505. Their phone number is (505) 476-3440.

Please call me if you have any questions.

Sincerely,

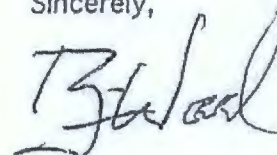

Brian Wood

U.S. Postal Service™ CERTIFIED MAIL® RECEIPT Domestic Mail Only

For delivery information, visit our website at www.usps.com™.

OFFICIAL USE

Certified Mail Fee \$ 335

Extra Services & Fees (check box, add fee as appropriate)
☐ Return Receipt (hardcopy) \$ 275
☐ Return Receipt (electronic) \$
☐ Certified Mail Restricted Delivery \$
☐ Adult Signature Required \$
☐ Adult Signature Restricted Delivery \$

Postage \$ 119
Total Postage and Fees \$ 729
Sent to Enervest Operating L.L.C.
1001 Fannin Street Suite 800
Houston TX 77002
Taliaferro FC 1H

Street and Apt. No., or PO Box No.

City, State, ZIP+4®

See Reverse for Instructions

EXHIBIT E

U.S. Postal Service
CERTIFIED MAIL® RECEIPT
Domestic Mail Only

For delivery information, visit our website at www.usps.com.

OFFICIAL USE

Certified Mail Fee
\$ 3.35

Extra Services & Fees (check box, add fee) (optional)
☐ Return Receipt (hardcopy) \$ 2.75
☐ Return Receipt (electronic) \$
☐ Certified Mail Restricted Delivery \$
☐ Adult Signature Required \$
☐ Adult Signature Restricted Delivery \$

Postage
\$ 1.19

Total Postage and Fees
\$ 7.29

Sent to
Aventine Investment LLC
2005 N Santiago Ave
Farmington NM 87401
Tallafero FC 1H

Street and Apt. No., or PO Box No.
City, State, ZIP+4®

PS Form 3800, April 2015 PSN 7530-02-000-9047 See Reverse for Instructions

U.S. Postal Service™
CERTIFIED MAIL® RECEIPT
Domestic Mail Only

For delivery information, visit our website at www.usps.com.

OFFICIAL USE

Certified Mail Fee
\$ 3.35

Extra Services & Fees (check box, add fee) (optional)
☐ Return Receipt (hardcopy) \$ 2.75
☐ Return Receipt (electronic) \$
☐ Certified Mail Restricted Delivery \$
☐ Adult Signature Required \$
☐ Adult Signature Restricted Delivery \$

Postage
\$ 1.19

Total Postage and Fees
\$ 7.29

Sent to
Burlington RES.OG LP PTRRC
3401 E 30th Street
Farmington NM 87402
Tallafero FC 1H

Street and Apt. No., or PO Box No.
City, State, ZIP+4®

PS Form 3800, April 2015 PSN 7530-02-000-9047 See Reverse for Instructions

U.S. Postal Service™
CERTIFIED MAIL® RECEIPT
Domestic Mail Only

For delivery information, visit our website at www.usps.com.

OFFICIAL USE

Certified Mail Fee
\$ 3.35

Extra Services & Fees (check box, add fee) (optional)
☐ Return Receipt (hardcopy) \$ 2.75
☐ Return Receipt (electronic) \$
☐ Certified Mail Restricted Delivery \$
☐ Adult Signature Required \$
☐ Adult Signature Restricted Delivery \$

Postage
\$ 1.19

Total Postage and Fees
\$ 7.29

Sent to
C&C Partners 1983 Drilling
17742 Preston Road
Dallas TX 75252
Tallafero FC 1H

Street and Apt. No., or PO Box No.
City, State, ZIP+4®

PS Form 3800, April 2015 PSN 7530-02-000-9047 See Reverse for Instructions

U.S. Postal Service™
CERTIFIED MAIL® RECEIPT
Domestic Mail Only

For delivery information, visit our website at www.usps.com.

OFFICIAL USE

Certified Mail Fee
\$ 3.35

Extra Services & Fees (check box, add fee) (optional)
☐ Return Receipt (hardcopy) \$ 2.75
☐ Return Receipt (electronic) \$
☐ Certified Mail Restricted Delivery \$
☐ Adult Signature Required \$
☐ Adult Signature Restricted Delivery \$

Postage
\$ 1.19

Total Postage and Fees
\$ 7.29

Sent to
Carolina Res & Dev
900 Assembly St #404
Columbia SC 29201
Tallafero FC 1H

Street and Apt. No., or PO Box No.
City, State, ZIP+4®

PS Form 3800, April 2015 PSN 7530-02-000-9047 See Reverse for Instructions

U.S. Postal Service
CERTIFIED MAIL® RECEIPT
Domestic Mail Only

For delivery information, visit our website at www.usps.com.

OFFICIAL USE

Certified Mail Fee
\$ 3.35

Extra Services & Fees (check box, add fee) (optional)
☐ Return Receipt (hardcopy) \$ 2.75
☐ Return Receipt (electronic) \$
☐ Certified Mail Restricted Delivery \$
☐ Adult Signature Required \$
☐ Adult Signature Restricted Delivery \$

Postage
\$ 1.19

Total Postage and Fees
\$ 7.29

Sent to
Cass Deborah H
2019 E Lamar Blvd Ste 100
Arlington TX 76006
Tallafero FC 1H

Street and Apt. No., or PO Box No.
City, State, ZIP+4®

PS Form 3800, April 2015 PSN 7530-02-000-9047 See Reverse for Instructions

U.S. Postal Service™
CERTIFIED MAIL® RECEIPT
Domestic Mail Only

For delivery information, visit our website at www.usps.com.

OFFICIAL USE

Certified Mail Fee
\$ 3.35

Extra Services & Fees (check box, add fee) (optional)
☐ Return Receipt (hardcopy) \$ 2.75
☐ Return Receipt (electronic) \$
☐ Certified Mail Restricted Delivery \$
☐ Adult Signature Required \$
☐ Adult Signature Restricted Delivery \$

Postage
\$ 1.19

Total Postage and Fees
\$ 7.29

Sent to
Chevron Midcontinent LP
6301 Deaurville
Midland TX 79706
Tallafero FC 1H

Street and Apt. No., or PO Box No.
City, State, ZIP+4®

PS Form 3800, April 2015 PSN 7530-02-000-9047 See Reverse for Instructions

U.S. Postal Service™
CERTIFIED MAIL® RECEIPT
Domestic Mail Only

For delivery information, visit our website at www.usps.com.

OFFICIAL USE

Certified Mail Fee
\$ 3.35

Extra Services & Fees (check box, add fee) (optional)
☐ Return Receipt (hardcopy) \$ 2.75
☐ Return Receipt (electronic) \$
☐ Certified Mail Restricted Delivery \$
☐ Adult Signature Required \$
☐ Adult Signature Restricted Delivery \$

Postage
\$ 1.19

Total Postage and Fees
\$ 7.29

Sent to
Consolidated Operating
1860 Lincln Street #1100
Denver CO 80295
Tallafero FC 1H

Street and Apt. No., or PO Box No.
City, State, ZIP+4®

PS Form 3800, April 2015 PSN 7530-02-000-9047 See Reverse for Instructions

U.S. Postal Service™
CERTIFIED MAIL® RECEIPT
Domestic Mail Only

For delivery information, visit our website at www.usps.com.

OFFICIAL USE

Certified Mail Fee
\$ 3.35

Extra Services & Fees (check box, add fee) (optional)
☐ Return Receipt (hardcopy) \$ 2.75
☐ Return Receipt (electronic) \$
☐ Certified Mail Restricted Delivery \$
☐ Adult Signature Required \$
☐ Adult Signature Restricted Delivery \$

Postage
\$ 1.19

Total Postage and Fees
\$ 7.29

Sent to
Energen Resources Co
605 Richard Arrington Jr Blvd
Birmingham AL 35203
Tallafero FC 1H

Street and Apt. No., or PO Box No.
City, State, ZIP+4®

PS Form 3800, April 2015 PSN 7530-02-000-9047 See Reverse for Instructions

EXHIBIT E

U.S. Postal Service™
CERTIFIED MAIL® RECEIPT
Domestic Mail Only

For delivery information, visit our website at www.usps.com®.

Certified Mail Fee: **335**

Extra Services & Fees (check box, add fee):
☐ Return Receipt (hardcopy) \$ **275**
☐ Return Receipt (electronic) \$
☐ Certified Mail Restricted Delivery \$
☐ Adult Signature Required \$
☐ Adult Signature Restricted Delivery \$

Postage: **119**

Total Postage and Fees: **729**

Sent To: **Epic Energy**
7415 E Main Street
Farmington NM 87402
Taliaferro FC 1H

Street and Apt. No., or PO Box No.
City, State, ZIP+4®

PS Form 3800, April 2015 PSN 7530-02-000-9047 See Reverse for Instructions

U.S. Postal Service™
CERTIFIED MAIL® RECEIPT
Domestic Mail Only

For delivery information, visit our website at www.usps.com®.

Certified Mail Fee: **335**

Extra Services & Fees (check box, add fee):
☐ Return Receipt (hardcopy) \$ **275**
☐ Return Receipt (electronic) \$
☐ Certified Mail Restricted Delivery \$
☐ Adult Signature Required \$
☐ Adult Signature Restricted Delivery \$

Postage: **119**

Total Postage and Fees: **729**

Sent To: **Esperanza Energy Corp**
17400 Dallas Pky 210
Dallas TX 75287
Taliaferro FC 1H

Street and Apt. No., or PO Box No.
City, State, ZIP+4®

PS Form 3800, April 2015 PSN 7530-02-000-9047 See Reverse for Instructions

U.S. Postal Service™
CERTIFIED MAIL® RECEIPT
Domestic Mail Only

For delivery information, visit our website at www.usps.com®.

Certified Mail Fee: **335**

Extra Services & Fees (check box, add fee):
☐ Return Receipt (hardcopy) \$ **275**
☐ Return Receipt (electronic) \$
☐ Certified Mail Restricted Delivery \$
☐ Adult Signature Required \$
☐ Adult Signature Restricted Delivery \$

Postage: **119**

Total Postage and Fees: **729**

Sent To: **Headington Canada Corp**
2711 N Haskell Ave Ste 2800
Dallas TX 75204
Taliaferro FC 1H

Street and Apt. No., or PO Box No.
City, State, ZIP+4®

PS Form 3800, April 2015 PSN 7530-02-000-9047 See Reverse for Instructions

U.S. Postal Service™
CERTIFIED MAIL® RECEIPT
Domestic Mail Only

For delivery information, visit our website at www.usps.com®.

Certified Mail Fee: **335**

Extra Services & Fees (check box, add fee):
☐ Return Receipt (hardcopy) \$ **275**
☐ Return Receipt (electronic) \$
☐ Certified Mail Restricted Delivery \$
☐ Adult Signature Required \$
☐ Adult Signature Restricted Delivery \$

Postage: **119**

Total Postage and Fees: **729**

Sent To: **Hill John H**
17400 Dallas Pky 210
Dallas TX 75287
Taliaferro FC 1H

Street and Apt. No., or PO Box No.
City, State, ZIP+4®

PS Form 3800, April 2015 PSN 7530-02-000-9047 See Reverse for Instructions

U.S. Postal Service™
CERTIFIED MAIL® RECEIPT
Domestic Mail Only

For delivery information, visit our website at www.usps.com®.

Certified Mail Fee: **335**

Extra Services & Fees (check box, add fee):
☐ Return Receipt (hardcopy) \$ **275**
☐ Return Receipt (electronic) \$
☐ Certified Mail Restricted Delivery \$
☐ Adult Signature Required \$
☐ Adult Signature Restricted Delivery \$

Postage: **119**

Total Postage and Fees: **729**

Sent To: **Humphrey JA & JA**
1401 Elm St #1100
Dallas TX 75201
Taliaferro FC 1H

Street and Apt. No., or PO Box No.
City, State, ZIP+4®

PS Form 3800, April 2015 PSN 7530-02-000-9047 See Reverse for Instructions

U.S. Postal Service™
CERTIFIED MAIL® RECEIPT
Domestic Mail Only

For delivery information, visit our website at www.usps.com®.

Certified Mail Fee: **335**

Extra Services & Fees (check box, add fee):
☐ Return Receipt (hardcopy) \$ **275**
☐ Return Receipt (electronic) \$
☐ Certified Mail Restricted Delivery \$
☐ Adult Signature Required \$
☐ Adult Signature Restricted Delivery \$

Postage: **119**

Total Postage and Fees: **729**

Sent To: **Humphrey Layton A Jr**
3100 McKinnon #800
Dallas TX 75201
Taliaferro FC 1H

Street and Apt. No., or PO Box No.
City, State, ZIP+4®

PS Form 3800, April 2015 PSN 7530-02-000-9047 See Reverse for Instructions

U.S. Postal Service™
CERTIFIED MAIL® RECEIPT
Domestic Mail Only

For delivery information, visit our website at www.usps.com®.

Certified Mail Fee: **335**

Extra Services & Fees (check box, add fee):
☐ Return Receipt (hardcopy) \$ **275**
☐ Return Receipt (electronic) \$
☐ Certified Mail Restricted Delivery \$
☐ Adult Signature Required \$
☐ Adult Signature Restricted Delivery \$

Postage: **119**

Total Postage and Fees: **729**

Sent To: **Lea Ross B**
3217 Wentwood Drive
Dallas TX 75255
Taliaferro FC 1H

Street and Apt. No., or PO Box No.
City, State, ZIP+4®

PS Form 3800, April 2015 PSN 7530-02-000-9047 See Reverse for Instructions

U.S. Postal Service™
CERTIFIED MAIL® RECEIPT
Domestic Mail Only

For delivery information, visit our website at www.usps.com®.

Certified Mail Fee: **335**

Extra Services & Fees (check box, add fee):
☐ Return Receipt (hardcopy) \$ **275**
☐ Return Receipt (electronic) \$
☐ Certified Mail Restricted Delivery \$
☐ Adult Signature Required \$
☐ Adult Signature Restricted Delivery \$

Postage: **119**

Total Postage and Fees: **729**

Sent To: **LH Armour Jr IRST**
11 Greenway Plaza 3025
Houston TX 77046
Taliaferro FC 1H

Street and Apt. No., or PO Box No.
City, State, ZIP+4®

PS Form 3800, April 2015 PSN 7530-02-000-9047 See Reverse for Instructions

EXHIBIT E

U.S. Postal Service™
CERTIFIED MAIL® RECEIPT
Domestic Mail Only

For delivery information, visit our website at www.usps.com®.

OFFICIAL USE

Certified Mail Fee \$ 335
Extra Services & Fees (check box, add fee) \$ 295
☐ Return Receipt (hardcopy) \$
☐ Return Receipt (electronic) \$
☐ Certified Mail Restricted Delivery \$
☐ Adult Signature Required \$
☐ Adult Signature Restricted Delivery \$

Postage \$ 119
Total Postage and Fees \$ 729
Noble Energy Inc.
1625 Broadway STE2200
Denver CO 80202

Sent To Taliaferro FC 1H
Street and Apt. No., or PO Box No.
City, State, ZIP+4®

PS Form 3800, April 2015 PSN 7530-02-000-9047 See Reverse for Instructions

U.S. Postal Service™
CERTIFIED MAIL® RECEIPT
Domestic Mail Only

For delivery information, visit our website at www.usps.com®.

OFFICIAL USE

Certified Mail Fee \$ 335
Extra Services & Fees (check box, add fee) \$ 295
☐ Return Receipt (hardcopy) \$
☐ Return Receipt (electronic) \$
☐ Certified Mail Restricted Delivery \$
☐ Adult Signature Required \$
☐ Adult Signature Restricted Delivery \$

Postage \$ 119
Total Postage and Fees \$ 729
Nor Joanne H
2019 E Lamar #200
Arlington TX 76006

Sent To Taliaferro FC 1H
Street and Apt. No., or PO Box No.
City, State, ZIP+4®

PS Form 3800, April 2015 PSN 7530-02-000-9047 See Reverse for Instructions

U.S. Postal Service™
CERTIFIED MAIL® RECEIPT
Domestic Mail Only

For delivery information, visit our website at www.usps.com®.

OFFICIAL USE

Certified Mail Fee \$ 335
Extra Services & Fees (check box, add fee) \$ 295
☐ Return Receipt (hardcopy) \$
☐ Return Receipt (electronic) \$
☐ Certified Mail Restricted Delivery \$
☐ Adult Signature Required \$
☐ Adult Signature Restricted Delivery \$

Postage \$ 119
Total Postage and Fees \$ 729
Shannon Min Res Inc
P.O. Box 51188
Midland TX 79710

Sent To Taliaferro FC 1H
Street and Apt. No., or PO Box No.
City, State, ZIP+4®

PS Form 3800, April 2015 PSN 7530-02-000-9047 See Reverse for Instructions

U.S. Postal Service™
CERTIFIED MAIL® RECEIPT
Domestic Mail Only

For delivery information, visit our website at www.usps.com®.

OFFICIAL USE

Certified Mail Fee \$ 335
Extra Services & Fees (check box, add fee) \$ 295
☐ Return Receipt (hardcopy) \$
☐ Return Receipt (electronic) \$
☐ Certified Mail Restricted Delivery \$
☐ Adult Signature Required \$
☐ Adult Signature Restricted Delivery \$

Postage \$ 119
Total Postage and Fees \$ 729
Southland Royalty Co LLC
400 W 7th Street
Fort Worth TX 76102

Sent To Taliaferro FC 1H
Street and Apt. No., or PO Box No.
City, State, ZIP+4®

PS Form 3800, April 2015 PSN 7530-02-000-9047 See Reverse for Instructions

U.S. Postal Service™
CERTIFIED MAIL® RECEIPT
Domestic Mail Only

For delivery information, visit our website at www.usps.com®.

OFFICIAL USE

Certified Mail Fee \$ 335
Extra Services & Fees (check box, add fee) \$ 295
☐ Return Receipt (hardcopy) \$
☐ Return Receipt (electronic) \$
☐ Certified Mail Restricted Delivery \$
☐ Adult Signature Required \$
☐ Adult Signature Restricted Delivery \$

Postage \$ 119
Total Postage and Fees \$ 729
BLM
6251 College Blvd
Farmington NM 87402

Sent To Taliaferro FC 1H
Street and Apt. No., or PO Box No.
City, State, ZIP+4®

PS Form 3800, April 2015 PSN 7530-02-000-9047 See Reverse for Instructions

EXHIBIT E