

3/16/2018  
 NM 03/14/2018  
 NM 03/06/2018

RECEIVED

REVIEWER:

TYPE:

APP NO:

ABOVE THIS TABLE FOR OCD DIVISION USE ONLY

## NEW MEXICO OIL CONSERVATION DIVISION

- Geological &amp; Engineering Bureau -

1220 South St. Francis Drive, Santa Fe, NM 87505



## ADMINISTRATIVE APPLICATION CHECKLIST

MAR 06 2018 PM04:19

THIS CHECKLIST IS MANDATORY FOR ALL ADMINISTRATIVE APPLICATIONS FOR EXCEPTIONS TO DIVISION RULES AND  
 REGULATIONS WHICH REQUIRE PROCESSING AT THE DIVISION LEVEL IN SANTA FE

Applicant: BTA Oil Producers, LLC

OGRID Number: 260297

Well Name: Ogden 20509 29-32 Fed Com No. 1H Well and the Ogden 20509 29-32 Fed Com No. 2H Well

API: 30-015-44749 &amp; 30-015-44750

Pool: Purple Sage; Wolfcamp Gas Pool

Pool Code: 98220

**SUBMIT ACCURATE AND COMPLETE INFORMATION REQUIRED TO PROCESS THE TYPE OF APPLICATION  
 INDICATED BELOW**

NSP-2101

1) **TYPE OF APPLICATION:** Check those which apply for [A]

A. Location - Spacing Unit - Simultaneous Dedication

☐ NSL☐ NSP (PROJECT AREA)☒ NSP (PRORATION UNIT)☐ SD

B. Check one only for [I] or [II]

[I] Commingling - Storage - Measurement

☐ DHC☐ CTB☐ PLC☐ PC☐ OLS☐ OLM

[II] Injection - Disposal - Pressure Increase - Enhanced Oil Recovery

☐ WFX☐ PMX☐ SWD☐ IPI☐ EOR☐ PPR**FOR OCD ONLY**☐

Notice Complete

☐Application  
Content  
Complete2) **NOTIFICATION REQUIRED TO:** Check those which apply.A. ☒ Offset operators or lease holdersB. ☐ Royalty, overriding royalty owners, revenue ownersC. ☐ Application requires published noticeD. ☐ Notification and/or concurrent approval by SLOE. ☐ Notification and/or concurrent approval by BLMF. ☐ Surface ownerG. ☒ For all of the above, proof of notification or publication is attached, and/or,H. ☐ No notice required

- 3) **CERTIFICATION:** I hereby certify that the information submitted with this application for administrative approval is **accurate** and **complete** to the best of my knowledge. I also understand that **no action** will be taken on this application until the required information and notifications are submitted to the Division.

**Note: Statement must be completed by an individual with managerial and/or supervisory capacity.**

Adam G. Rankin

Print or Type Name

Signature

March 6, 2018

Date

505-988-4421

Phone Number

agrarkin@hollandhart.com

e-mail Address

MAR 06 2018 PM 04:19

March 6, 2018

**VIA HAND DELIVERY**

Heather Riley  
Oil Conservation Division  
New Mexico Department of Energy,  
Minerals and Natural Resources  
1220 South Saint Francis Drive  
Santa Fe, New Mexico 87505

**Re: Application of BTA Oil Producers, LLC for administrative approval of a 160-acre non-standard spacing and proration unit in the NE/4 of Section 32, Township 23 South, Range 28 East, NMPM, Eddy County, New Mexico.**

Dear Ms. Riley:

Pursuant to Rule 3 of the Special Rules for the Purple Sage-Wolfcamp Gas Pool and NMAC 19.15.15.11.B(2), BTA Oil Producers, LLC ("BTA") (OGRID No. 260297) seeks administrative approval of a 160-acre non-standard spacing and proration unit comprised of the NE/4 of Section 32, Township 23 South, Range 28 East, NMPM, Eddy County, New Mexico. The proposed non-standard spacing and proration unit will be combined with a standard 320-acre spacing unit in the E/2 of Section 29 to form a 480-acre project area dedicated to the Ogden 20509 29-32 Fed Com No. 1H Well and the Ogden 20509 29-32 Fed Com No. 2H Well.

These wells will develop the Wolfcamp formation (Purple Sage; Wolfcamp Gas Pool (98220)). Specifically, the Ogden 20509 29-32 Fed Com No. 1H Well will target the Wolfcamp D interval, the Ogden 20509 29-32 Fed Com No. 2H Well will target the Wolfcamp sand interval. Pursuant to the Special Rules for the Purple Sage-Wolfcamp Gas Pool, set forth in Order No. R-14262, wells within the Purple Sage Pool must be spaced on 320-acres. Rule 3 of the Special Rules for Order R-14262 permit exceptions as allowed in Division rules. The Division rule 19.15.15.11.B(2) authorizes administrative approval of non-standard spacing units when the non-standard spacing unit consists of a single quarter-quarter section or lot or quarter-quarter sections or lots joined by a common side and the non-standard spacing unit lies wholly within a single half section if the well is in a pool for which 320 acres is the standard spacing unit size. The proposed non-standard spacing unit consists of adjoining units and is located wholly within a single half-section.

BTA seeks approval of this non-standard spacing unit to most efficiently develop the Wolfcamp in this area. BTA is the 100% working interest owner in the NE/4 of Section 32. All



other interest owners within the proposed 480-acre project area, including the proposed non-standard spacing unit, have previously been made aware of BTA's development plan.

The possible tracts that could be combined with the NE/4 of Section 32 to form a standard spacing unit are the NW/4 or the SE/4 of Section 32. The SE/4 of Section 32 is already included in a standard spacing unit in the Purple Sage-Wolfcamp Gas Pool, encompassing the S/2 of Section 32, which unit is being developed by Mewbourne Oil Company's Zeppelin 32 W2LI State Com No. 2H Well (spud January 18, 2018) and Zeppelin 32 W0LI State Com No. 1H Well (currently permitted). Accordingly, there are no affected parties in the SE/4 of Section 32 (Tract 1).

**Exhibit A** is a copy of the Well Location and Acreage Dedication Plats (Form C-102) for the two proposed wells.

**Exhibit B** is a land plat showing the proposed wells and the proposed spacing unit in the NE/4 of Section 32 and the E/2 of Section 29. As described above, BTA is the 100% working interest owner in the NE/4 of Section 32 and there are no affected parties in the SE/4 of Section 32. Accordingly, the only affected parties are in the NW/4 of Section 32 (Tract 1).

**Exhibit C** is a list of the working interest owners, royalty owners, and overriding royalty owners in the NW/4 of Section 32 (Tract 1). A copy of this application with all attachments has been sent by certified mail to each affected party advising them that if they have an objection it must be filed in writing with the division within 20 days from the date the division receives this application.

Your attention to this matter is appreciated.

Sincerely,

Adam G. Rankin

**ATTORNEY FOR BTA OIL PRODUCERS, LLC**

**DISTRICT I**  
1625 N. French Dr., Hobbs, NM 88240  
Phone: (575) 393-6161 Fax: (575) 393-0720

**DISTRICT II**  
811 S. First St., Artesia, NM 88210  
Phone: (575) 748-1283 Fax: (575) 748-9720

**DISTRICT III**  
1000 Rio Brazos Road, Aztec, NM 87410  
Phone: (505) 334-6178 Fax: (505) 334-6170

**DISTRICT IV**  
1220 S. St. Francis Dr., Santa Fe, NM 87505  
Phone: (505) 476-3460 Fax: (505) 476-3462

State of New Mexico  
Energy, Minerals & Natural Resources Department  
**OIL CONSERVATION DIVISION**  
1220 South St. Francis Dr.  
Santa Fe, New Mexico 87505

Form C-102  
Revised August 1, 2011  
Submit one copy to appropriate  
District Office

☐ AMENDED REPORT

**WELL LOCATION AND ACREAGE DEDICATION PLAT**

API Number <b>30-015-44749</b>	Pool Code <b>98220</b>	Pool Name <b>PURPLE SAGE; WOLF CAMP</b>
Property Code	Property Name <b>OGDEN 20509 29-32 FEDERAL COM</b>	Well Number <b>1H</b>
OGRID No. <b>260297</b>	Operator Name <b>BTA OIL PRODUCERS, LLC</b>	Elevation <b>3072'</b>

Surface Location									
UL or lot No.	Section	Township	Range	Lot Idn	Feet from the	North/South line	Feet from the	East/West line	County
<b>B</b>	<b>29</b>	<b>23</b>	<b>28-E</b>		<b>270</b>	<b>NORTH</b>	<b>1505</b>	<b>EAST</b>	<b>EDDY</b>

Bottom Hole Location If Different From Surface									
UL or lot No.	Section	Township	Range	Lot Idn	Feet from the	North/South line	Feet from the	East/West line	County
<b>H</b>	<b>32</b>	<b>23-S</b>	<b>28-E</b>		<b>2600</b>	<b>NORTH</b>	<b>330</b>	<b>EAST</b>	<b>EDDY</b>
Dedicated Acres <b>480</b>	Joint or Infill	Consolidation Code	Order No.						

NO ALLOWABLE WILL BE ASSIGNED TO THIS COMPLETION UNTIL ALL INTERESTS HAVE BEEN CONSOLIDATED OR A NON-STANDARD UNIT HAS BEEN APPROVED BY THE DIVISION

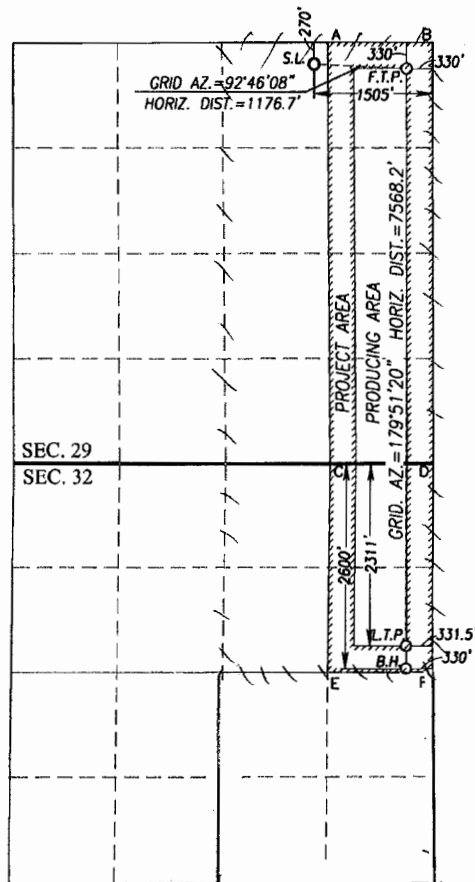

SCALE: 1"=2000'

GEODETIC COORDINATES	GEODETIC COORDINATES
NAD 83 NME	NAD 27 NME
SURFACE LOCATION	SURFACE LOCATION
Y = 466607.7 N	Y = 466548.7 N
X = 611639.6 E	X = 570456.8 E
LAT. = 32.282574° N	LAT. = 32.282453° N
LONG. = 104.105844° W	LONG. = 104.105348° W
FIRST TAKE POINT	FIRST TAKE POINT
NAD 83 NME	NAD 27 NME
Y = 466550.8 N	Y = 466491.8 N
X = 612814.6 E	X = 571631.9 E
LAT. = 32.282411° N	LAT. = 32.282290° N
LONG. = 104.102042° W	LONG. = 104.101546° W

CORNER COORDINATES TABLE  
NAD 27 NME

A - Y = 466819.1 N, X = 570628.4 E
B - Y = 466822.6 N, X = 571960.1 E
C - Y = 461520.8 N, X = 570677.4 E
D - Y = 461526.4 N, X = 571987.7 E
E - Y = 458882.4 N, X = 570659.0 E
F - Y = 458884.2 N, X = 571980.6 E

CORNER COORDINATES TABLE  
NAD 83 NME

A - Y = 466878.1 N, X = 611811.1 E
B - Y = 466881.6 N, X = 613142.8 E
C - Y = 461579.7 N, X = 611860.3 E
D - Y = 461585.2 N, X = 613170.6 E
E - Y = 458941.2 N, X = 611841.9 E
F - Y = 458943.0 N, X = 613163.5 E

LAST TAKE POINT	LAST TAKE POINT
NAD 83 NME	NAD 27 NME
Y = 459273.3 N	Y = 459214.5 N
X = 612833.0 E	X = 571650.0 E
LAT. = 32.262406° N	LAT. = 32.262285° N
LONG. = 104.102033° W	LONG. = 104.101538° W

BOTTOM HOLE LOCATION	BOTTOM HOLE LOCATION
NAD 83 NME	NAD 27 NME
Y = 458984.4 N	Y = 458925.6 N
X = 612833.7 E	X = 571650.8 E
LAT. = 32.261611° N	LAT. = 32.261491° N
LONG. = 104.102033° W	LONG. = 104.101538° W

**OPERATOR CERTIFICATION**

I hereby certify that the information herein is true and complete to the best of my knowledge and belief, and that this organization either owns a working interest or unleased mineral interest in the land including the proposed bottom hole location or has a right to drill this well at this location pursuant to a contract with an owner of such mineral or working interest, or to a voluntary pooling agreement or a compulsory pooling order heretofore entered by the division.

Signature: *Katy Reddell* Date: **2/21/2018**

Printed Name: **KATY REDDELL**  
E-mail Address: **kreddell@btaoil.com**

**SURVEYOR CERTIFICATION**

I hereby certify that the well location shown on this plat was plotted from field notes of actual surveys made by me or under my supervision, and that the same is true and correct to the best of my belief.

**JANUARY 5, 2017**

Date of Survey: **JANUARY 5, 2017**  
Signature of Professional Surveyor: *Ronald J. Eidson*

**RONALD J. EIDSON**  
**NEW MEXICO**  
**REGISTERED SURVEYOR**  
**3239**  
Certificate Number: **3239**  
Date of Commission: **05/19/2017**  
ACK/DSS Rel W.O.: 16111002 JWSC W.O.: 17.13.0503

**EXHIBIT**

**A**





## Exhibit C

### Tract 1

The State of New Mexico  
Commissioner of Public Lands  
Oil and Gas Accounting Division  
P.O. Box 1148  
Santa Fe, NM 87504  
9214 8901 9403 8304 7857 35

Office of Natural Resources Revenue  
Royalty Management Program  
P.O. Box 25627  
Denver, CO 80225-0627  
9214 8901 9403 8304 7857 42

Birch Royalties, LLC  
P.O. Box 660082  
Dallas, TX 75266-0082  
9214 8901 9403 8304 7857 59

Lynn Charuk  
3921 Tanforan Court  
Midland, TX 79707  
9214 8901 9403 8304 7857 66

Fred C. Corey dba  
Poco Royalty Company  
2602 Terrace  
Midland, TX 79705  
9214 8901 9403 8304 7857 73

Debra J. Hamilton  
454 Hannah Lane  
Boerne, TX 78006  
9214 8901 9403 8304 7857 80

Mayhill Oil Corporation  
P.O. Box 5334  
Midland, TX 79704-5334  
9214 8901 9403 8304 7857 97

Oak Valley Mineral & Land LP  
P.O. Box 50820  
Midland, TX 79710  
9214 8901 9403 8304 7858 03

Noble Royalties Access Fund VI LP  
P.O. Box 660082  
Dallas, TX 75266-0082  
9214 8901 9403 8304 7858 10

Noble Royalties Access Fund IV LP  
P.O. Box 660082  
Dallas, TX 75266-0082  
9214 8901 9403 8304 7858 27

Noble Royalties Access Fund V L  
P.O. Box 660082  
Dallas, TX 75266-0082  
9214 8901 9403 8304 7858 34

BNM Inc.  
4032 US Hwy. 82  
Mayhill, NM 88339  
9214 8901 9403 8304 7858 41

Tay-Mor Enterprises Inc.  
P.O. Box 4723  
Midland, TX 79704-4723  
9214 8901 9403 8304 7858 58

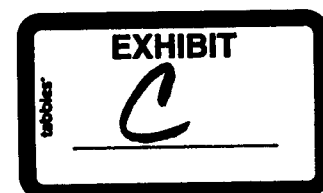





**Adam G. Rankin**

**Associate**

**Phone** (505) 988-4421

**Fax** (505) 983-6043

agrarkin@hollandhart.com

March 6, 2018

**VIA CERTIFIED MAIL**  
**RETURN RECEIPT REQUESTED**

**TO AFFECTED PARTIES**

**Re: Application of BTA Oil Producers, LLC for administrative approval of a 160-acre non-standard spacing and proration unit in the NE/4 of Section 32, Township 23 South, Range 28 East, NMPM, Eddy County, New Mexico.**  
**Ogden 20509 29-32 Fed Com No. 1H Well**  
**Ogden 20509 29-32 Fed Com No. 2H Well**

Ladies and Gentlemen:

Enclosed is a copy of the above-referenced application which was filed with the New Mexico Oil Conservation Division on this date. Any objection to this application must be filed in writing within twenty days from this date with the applicant and the New Mexico Oil Conservation Division, 1220 South St. Francis Drive, Santa Fe, New Mexico, 87505. If no objection is received within this twenty-day period, this application may be approved administratively by the Division.

If you have any questions about this application, please contact the following:

Ashley Beal  
BTA Oil Producers, LLC  
(432) 682-3753  
abeal@btaoil.com

Sincerely,

Adam G. Rankin

**ATTORNEY FOR BTA OIL PRODUCERS, LLC**



Welcome Joanna Garcia, (Not Joanna Garcia?)  
Company:  
Holland & Hart LLP

[Home](#) [My Queue](#) [Piece Search](#) [Support](#) [Logout](#)

[History](#) > [Mail Jobs](#) > [Mail Job Details](#) > [Piece Tracking](#)



## My Tools

[Mail Jobs](#)

[Mail Pieces](#)

[Manual Mailings](#)

[Reports](#)

[Setup](#)

[Account](#)

[Tools](#)

Mail Piece Tracking Number: **9214 8901 9403 8304 8274 42**

### Recipient

MEWBOURNE OIL COMPANY  
500 W TEXAS AVE ##1020  
MIDLAND TX 79701-4279

Date & Time	Event	Event Location
03/12/2018 14:21	DELIVERED LEFT WITH INDIVIDUAL	MIDLAND,TX, 79701
03/12/2018 04:33	DEPART USPS FACILITY	MIDLAND,TX, 79711
03/12/2018 03:13	PROCESSED THROUGH USPS FACILITY	MIDLAND,TX, 79711
03/11/2018 01:09	PROCESSED THROUGH USPS FACILITY	MIDLAND,TX, 79711
03/10/2018 16:24	PROCESSED THROUGH USPS FACILITY	MIDLAND,TX, 79711
03/09/2018 02:18	DEPART USPS FACILITY	ALBUQUERQUE,NM, 87101
03/08/2018 21:27	PROCESSED THROUGH USPS FACILITY	ALBUQUERQUE,NM, 87101
03/08/2018 20:12	ORIGIN ACCEPTANCE	SANTA FE,NM, 87501
03/08/2018 13:05	PRE-SHIPMENT INFO SENT USPS AWAITS ITEM	SANTA FE,NM, 87501
03/08/2018 12:34	SHIPMENT ACCEPTANCE	SANTA FE,NM, 87501





## Shipment Confirmation Acceptance Notice

### A. Mailer Action

**Note to Mailer:** The labels and volume associated to this form online, **must** match the labeled packages being presented to the USPS® employee with this form.

2018-03-08 Addl Party - BTA-Ogden 20509  
32-29 Fed Com #5H Well (NSP-  
AdminApp)

Shipment Date: 03/08/2018

Shipped From:

Name: HOLLAND & HART LLP

Address: 110 N GUADALUPE ST # 1

City: SANTA FE

State: NM ZIP+4® 87501

Type of Mail	Volume
Priority Mail Express®	
Priority Mail®	0
First-Class Package Service®	
Returns	
International*	
Other	1
Total	1

\*Start time for products with service guarantees will begin when mail arrives at the local Post Office™ and items receive individual processing and acceptance scans.

### B. USPS Action

Note to RSS Clerk:

1. Home screen > Mailing/Shipping > More
2. Select Shipment Confirm
3. Scan or enter the barcode/label number from PS Form 5630
4. Confirm the volume count message by selecting Yes or No
5. Select Pay and End Visit to complete transaction

USPS EMPLOYEE: Please scan upon pickup or receipt of mail.  
Leave form with customer or in customer's mail receptacle.

USPS SCAN AT ACCEPTANCE



9275 0901 1935 6200 0007 4902 61



PS Form **3877**, April 2015 (Page 1 of 1) Complete in Ink Privacy Notice: For more information on USPS privacy policies, visit [usps.com/privacypolicy](https://usps.com/privacypolicy).  
PSN 7530-02-000-9098

HOLLAND & HART<sup>LLP</sup>



**Adam G. Rankin**

**Associate**

**Phone** (505) 988-4421

**Fax** (505) 983-6043

[agrankin@hollandhart.com](mailto:agrankin@hollandhart.com)

March 29, 2018

**VIA CERTIFIED MAIL**  
**RETURN RECEIPT REQUESTED**

**TO AFFECTED PARTIES**

**Re: Application of BTA Oil Producers, LLC for administrative approval of a 160-acre non-standard spacing and proration unit in the NE/4 of Section 32, Township 23 South, Range 28 East, NMPM, Eddy County, New Mexico.**

**Ogden 20509 29-32 Fed Com No. 1H Well**

**Ogden 20509 29-32 Fed Com No. 2H Well**

Ladies and Gentlemen:

Enclosed is a copy of the above-referenced application which was filed with the New Mexico Oil Conservation Division on March 6, 2018. The New Mexico Oil conservation division Examiner has requested that we supplement the notice list to include additional parties owning mineral interest in this offsetting spacing and proration unit operated by Mewbourne Oil Company. Any objection to this application must be filed in writing within twenty days from this date with the applicant and the New Mexico Oil Conservation Division, 1220 South St. Francis Drive, Santa Fe, New Mexico, 87505. If no objection is received within this twenty-day period, this application may be approved administratively by the Division.

If you have any questions about this application, please contact the following:

Ashley Beal  
BTA Oil Producers, LLC  
(432) 682-3753  
[abeal@btaoil.com](mailto:abeal@btaoil.com)

Sincerely,

Adam G. Rankin

**ATTORNEY FOR BTA OIL PRODUCERS, LLC**

**Holland & Hart<sup>LLP</sup>**

**Phone** [505] 988-4421 **Fax** [505] 983-6043 **www.hollandhart.com**

110 North Guadalupe Suite 1 Santa Fe, New Mexico 87501 **Mailing Address** P.O. Box 2208 Santa Fe, NM 87504-2208

Aspen Boulder Carson City Colorado Springs Denver Denver Tech Center Billings Boise Cheyenne Jackson Hole Las Vegas Reno Salt Lake City Santa Fe Washington, D.C. ☏



## Shipment Confirmation Acceptance Notice

### A. Mailer Action

**Note to Mailer:** The labels and volume associated to this form online, **must** match the labeled packages being presented to the USPS® employee with this form.

BTA/Ogden 20509 29-32 Fed Com #1H & 2H Wells  
(Admin NSP) Additional Interested Parties List CM  
# 44490.0001

Shipment Date: 03/29/2018

Shipped From:

Name: HOLLAND & HART LLP

Address: 110 N GUADALUPE ST # 1

City: SANTA FE

State: NM ZIP+4® 87501

Type of Mail	Volume
Priority Mail Express®	
Priority Mail®	0
First-Class Package Service®	
Returns	
International*	
Other	66
Total	66

\*Start time for products with service guarantees will begin when mail arrives at the local Post Office™ and items receive individual processing and acceptance scans.

### B. USPS Action

Note to RSS Clerk:

1. Home screen > Mailing/Shipping > More
2. Select Shipment Confirm
3. Scan or enter the barcode/label number from PS Form 5630
4. Confirm the volume count message by selecting Yes or No
5. Select Pay and End Visit to complete transaction

USPS EMPLOYEE: Please scan upon pickup or receipt of mail.  
Leave form with customer or in customer's mail receptacle.

USPS SCAN AT ACCEPTANCE



9275 0901 1935 6200 0007 7928 08

Exhibit C-1  
-T23S-R28E-NMPM-E

Paul B. Hofer, III and John M. Hofer,  
Co-Trustees of the Laura Jean Hofer  
Administrative Trust  
337 Monarch Bay  
Monarch Beach, CA 92629

Murchison-Guitar Family LP  
PO Box 712  
Red Bluff, CA 96080-0712

Barbara Lee Backman, Inc.  
c/o Heskell, MacGillivray & Associates  
1516 W Riverside Ave  
Spokane, WA 99201-1241

Lesli Rebecca Guitar Nichols  
PO Box 327  
Big Spring, Texas 79721

John Kelly Guitar  
PO Box 1628  
Big Spring, Texas 79721

CrownRock Minerals, LP  
PO Box 51933  
Midland, Texas 79710

Truchas Peaks, LLC  
110 W Louisiana Ave, Suite 500  
Midland, Texas 79701

Pressley Hudson Guitar  
PO Box 5383  
Abilene, Texas 79608

Guitar Galusha, LP  
PO Box 58  
Abilene, Texas 79604

Sally Guitar  
10 Woodhaven Circle  
Abilene, Texas 79605

Melissa Gray f/k/a  
Melissa McGee  
2801 S 25<sup>th</sup> Street  
Abilene, Texas 79605

Judy Guitar Uhey  
PO Box 632  
Elizabethtown, KY 42702

Sharon Guitar Ellis  
PO Box 469  
Valleyford, WA 99036

Virginia Hoff Management  
Virginia Nevill Hoff, Trustee  
2601 Lakewood Circle  
Tuscaloosa, AL 35405

Guy Pittman Witherspoon, III  
4704 Birchman Ave  
Fort Worth, Texas 76107

John Guitar Witherspoon, Jr.  
7404 Lemonwood Lane  
Fort Worth, Texas 76133

Whitten Guitar Witherspoon  
7525 Pear Tree Lane  
Fort Worth, Texas 76133

Brett Guitar Witherspoon  
PO Box 100635  
Fort Worth, Texas 76185

Wende Witherspoon Morgan  
1720 Southwicke Drive  
Flower Mound, Texas 75022

Woods Dickens Ranch, LP  
PO Box 58  
Abilene, Texas 79604

Kelly Woods Leach  
PO Box 58  
Abilene, Texas 79604

Jack G. Woods, Jr.  
PO Box 58  
Abilene, Texas 79604

Caren G. Lucas  
PO Box 58  
Abilene, Texas 79604

Caren Gall Lucas, Trustee of the  
Caren Gall Lucas Excmpt Trust  
PO Box 58  
Abilene, Texas 79604

CAKI Family Limited Partnership  
3721 Pallos Verdaz  
Dallas, Texas 75229

Polk Land & Minerals, LP  
PO Box 6995  
Abilene, Texas 79608

JPH Holdings, LP  
4400 Arcady  
Dallas, Texas 75205

Santa Elena Minerals, LP  
PO Box 2063  
Midland, Texas 79702

JMA Oil Properties, Ltd.  
PO Box 58  
Abilene, Texas 79604

Scratch Properties, LLC  
PO Box 1287  
Artesia, NM 88211

Jeri Alexander Mangum and  
First Financial Trust & Asset  
Management Company, N.A.,  
Trustees of the Carol Gibson Trust  
PO Box 701  
Abilene, Texas 79604

Jeri Alexander Mangum and  
First Financial Trust & Asset  
Management Company, N.A.,  
Trustees of the Cynthia Rhodes Trust  
PO Box 701  
Abilene, Texas 79604

John Alexander Guitar and  
Margaret Ann Guitar, Co-Trustees  
Of the Earl B. Guitar, Jr. and  
Margaret Ann Guitar Revocable Trust  
PO Box 748  
Abilene, Texas 79604

Earl B Guitar, Jr. ByPass Trust  
(also known as the Earl B Guitar Jr Trust B  
Share 2 created  
under Article VIII A2 of the Guitar Living  
Trust Agreement)  
PO Box 748  
Abilene, Texas 79604

PJ Guy Family Trust  
Dtd 12-1-96, as amended by his First  
Amendment dtd 11-1700  
10309 South 96<sup>th</sup> East Place  
Tulsa, OK 74133

Daisy June Taylor  
1401 West Fox  
Carlsbad, NM 88220

Judy Gronau  
905 Spruce Street  
Newton, KS 67114

Titus Oil and Gas LLC  
100 Throckmorton Street, STE 1630  
Fort Worth, Texas 76102

Donald Bruce Sooby  
PO Box 57  
Newton, KS 67114

Misty Gilliam  
417 Summer Court Drive  
Summerville, SC 29485

April Star Long  
708 N Elliott Ave  
Martinsville, Indiana 46151

EXHIB T



Brock J Brown  
1907 South Fifth Street  
Leavenworth, KS 66048

Beverly J Relph  
1907 South Fifth Street  
Leavenworth, KS 66048

Tundra AD 3 LP  
AllDale Minerals III, LP  
2100 Ross Avenue, Suite 1870  
Dallas, Texas 75201

Guitar Holding Company, LP  
First Financial Trust & Asset  
Management Company, NA Agent  
PO Box 701  
Abilene, Texas 79604

Helene Eller – DOD 9-1986  
38605 North 4<sup>th</sup> Street  
Palmdale, CA 93550

Jacquelyn Jaynes  
Rt 2  
Eureka, KS 67204

Larry Sooby  
38605 N 4<sup>th</sup> Street East  
Palmdale, CA 93550

Marilyn Taylor  
2940 North Meridian  
Wichita, KS 67204

Betty Byers  
2208 Tomahawk Road  
Mission Hills, CA 66208

Jeanette Huffer  
717 Street Charles Ave  
New Orleans, LA 70017

Michael Huffer  
512 Mobile Lane  
St. Joseph, MO 64506

Thomas Huffer  
2708 Jules Street  
St. Joseph, MO 64501

Carmen Huffer  
129 Moon Raker Dr  
Slidell, LA 70458

John Huffer  
2708 Jules Street  
St. Joseph, MO 6401

Marlene Coburn Mitchell  
1434 Royal Palm  
Slidell, LA 70458

Lynda Huth Roddy  
1434 Royal Palm  
Slidell, LA 70458

Susan Ogden Benting, Trustee  
w/t/a establishing the Benting  
Revocable Trust dated August 8,  
2003, as amended by Amended  
and Restated First Amendment  
dated February 4, 2016  
1900 Richard Jones Rd, Apt P3  
Nashville, TN 37215

Alisa Ogden  
PO Box 94  
Loving, NM 88256

Craig William Ogden, a/k/a  
William Craig Ogden  
200 W Odgen Road  
Loving, NM 88256

Karen Ogden Cortese  
2166 Billy the Kid Drive  
Fort Sumner, NM 88119

Costilla Energy, Inc.  
PO Box 10369  
Midland, Texas 79702

EOG Resources, Inc.  
PO Box 2267  
Midland, Texas 79702

1836 Royalty Partners, LLC  
306 W Wall Street, Suite 620  
Midland, Texas 79701

Kelly Gene Hokins  
2459 Pine Hurst  
Byron, CA 94514

RK1 Exploration & Production, LLC  
3500 One Williams Center, Suite 3500  
Tulsa, OK 74172

Jay B. Cromwell  
1586 SE Country Road, Lot 16  
Lake City, FL 32025

Ross Duncan Properties LLC  
PO Box 647  
Artesia, NM 88211

FlatRock Royalties, LLC  
PO Box 1287  
Artesia, NM 88211

Kellye Lee Jones Trustee

Ruby Kay Vesley

Tiffany Beth Kennedy

Joy Huffer

David Huffer

**Firm Mailing Book For Accountable Mail**

Name and Address of Sender		Check type of mail or service		Affix Stamp Here (if issued as an international certificate of mailing or for additional copies of this receipt). Postmark with Date of Receipt.												
USPS Tracking/Article Number		Addressee (Name, Street, City, State, & ZIP Code™)		Postage	(Extra Service) Fee	Handling Charge	Actual Value if Registered	Insured Value	Due Sender if COD	ASR Fee	ASRD Fee	RD Fee	RR Fee	SC Fee	SCRD Fee	SH Fee
Holland & Hart LLP 110 N Guadalupe St # 1 Santa Fe NM 87501		<input type="checkbox"/> Adult Signature Required <input type="checkbox"/> Priority Mail Express <input type="checkbox"/> Adult Signature Restricted Delivery <input type="checkbox"/> Registered Mail <input checked="" type="checkbox"/> Certified Mail <input type="checkbox"/> Return Receipt for Merchandise <input type="checkbox"/> Certified Mail Restricted Delivery <input type="checkbox"/> Signature Confirmation <input type="checkbox"/> Collect on Delivery (COD) <input type="checkbox"/> Signature Confirmation Restricted Delivery <input type="checkbox"/> Insured Mail <input type="checkbox"/> Priority Mail														
1.	9214 8901 9403 8305 2331 81	Paul B Hofer III & John M Hofer 337 Monarch Bay Monarch Beach CA 92628		1.21	3.45								1.50			
2.	9214 8901 9403 8305 2331 98	Murchison-Guitar Family LP PO BOX 712 Red Bluff CA 95080 0712		1.21	3.45								1.50			
3.	9214 8901 9403 8305 2332 04	Barbara Lee Backman Inc c/o Heskell MacGillivray & associates 1516 W riverside Ave Spokane WA 99201-1241		1.21	3.45								1.50			
4.	9214 8901 9403 8305 2332 11	Lesli Rebecca Guitar Nichols PO BOX 327 Big Spring TX 79721		1.21	3.45								1.50			
5.	9214 8901 9403 8305 2332 28	John Kelly Guitar PO BOX 1628 Big Spring TX 79721		1.21	3.45								1.50			
6.	9214 8901 9403 8305 2332 35	CrownRock Minerals LP PO BOX 51933 Midland TX 79710		1.21	3.45								1.50			
7.	9214 8901 9403 8305 2332 42	Truchas Peaks LLC 110 W Louisiana Ave Suite 500 Midland TX 79701		1.21	3.45								1.50			
8.	9214 8901 9403 8305 2332 59	Pressley Hucson Guitar PO BOX 5363 Abilene TX 79608		1.21	3.45								1.50			
Total Number of Pieces Listed by Sender 66		Total Number of Pieces Received at Post Office		Postmaster, Per (Name of receiving employee)												



## Firm Mailing Book For Accountable Mail

Name and Address of Sender		Check type of mail or service		Affix Stamp Here (If issued as an international certificate of mailing or for additional copies of this receipt). Postmark with Date of Receipt.													
USPS Tracking/Article Number		Addressee (Name, Street, City, State, & ZIP Code™)		Postage	(Extra Service) Fee	Handling Charge	Actual Value if Registered	Insured Value	Due Sender if COD	ASR Fee	ASRD Fee	RD Fee	RR Fee	SC Fee	SCRD Fee	SH Fee	
9.	9214 8901 9403 8305 2332 66	Guitar Galusha LP PO BOX 56 Abilene TX 79604		1.21	3.45								1.50				
10.	9214 8901 9403 8305 2332 73	Sally Guitar 10 Woodhaven Circle Abilene TX 79605		1.21	3.45								1.50				
11.	9214 8901 9403 8305 2332 80	Melissa Gray Ili/a Melissa McGee 2801 S 25th Street Abilene TX 79605		1.21	3.45								1.50				
12.	9214 8901 9403 8305 2332 97	Judy Guitar Uhley PO BOX 632 Elizabethtown KY 42702		1.21	3.45								1.50				
13.	9214 8901 9403 8305 2333 03	Sharon Guitar Ellis PO BOX 469 Valleyford WA 96036		1.21	3.45								1.50				
14.	9214 8901 9403 8305 2333 10	Virginia Hoff Management Virginia Nevill Hoff Trustee 2601 Lakewood Circle Tuscaloosa AL 35405		1.21	3.45								1.50				
15.	9214 8901 9403 8305 2333 27	Guy Pitman Witherspoon III 4704 Birchman Ave Fort Worth TX 76107		1.21	3.45								1.50				
16.	9214 8901 9403 8305 2333 34	John Guitar Witherspoon Jr 7525 Pear Tree Lane Fort Worth TX 76133		1.21	3.45								1.50				
Total Number of Pieces Listed by Sender 66		Total Number of Pieces Received at Post Office		Postmaster, Per (Name of receiving employee)													



## Firm Mailing Book For Accountable Mail

Name and Address of Sender		Check type of mail or service		Affix Stamp Here (if issued as an international certificate of mailing or for additional copies of this receipt). Postmark with Date of Receipt.												
USPS Tracking/Article Number		Addressee (Name, Street, City, State, & ZIP Code™)		Postage	(Extra Service) Fee	Handling Charge	Actual Value if Registered	Insured Value	Due Sender if COD	ASR Fee	ASRD Fee	RD Fee	RR Fee	SC Fee	SCRD Fee	SH Fee
Holland & Hart LLP 110 N Guadalupe St # 1 Santa Fe NM 87501		<input type="checkbox"/> Adult Signature Required <input type="checkbox"/> Priority Mail Express <input type="checkbox"/> Adult Signature Restricted Delivery <input type="checkbox"/> Registered Mail <input checked="" type="checkbox"/> Certified Mail <input type="checkbox"/> Return Receipt for Merchandise <input type="checkbox"/> Certified Mail Restricted Delivery <input type="checkbox"/> Signature Confirmation <input type="checkbox"/> Collect on Delivery (COD) <input type="checkbox"/> Signature Confirmation Restricted Delivery <input type="checkbox"/> Insured Mail <input type="checkbox"/> Signature Confirmation Restricted Delivery <input type="checkbox"/> Priority Mail														
17.	9214 8901 9403 8305 2333 41	Brett Gular Witherspoon PO BOX 100635 Fort Worth TX 76185		1.21	3.45								1.50			
18.	9214 8901 9403 8305 2333 58	Wende Witherspoon Morgan 1720 Southwicke Drive Flower Mound TX 75022		1.21	3.45								1.50			
19.	9214 8901 9403 8305 2333 65	Woods Dickens Ranch LP PO BOX 58 Abilene TX 79604		1.21	3.45								1.50			
20.	9214 8901 9403 8305 2333 72	Kelly Woods Leach PO BOX 58 Abilene TX 79604		1.21	3.45								1.50			
21.	9214 8901 9403 8305 2333 89	Jack G Woods Jr PC BOX 58 Abilene TX 79604		1.21	3.45								1.50			
22.	9214 8901 9403 8305 2333 96	Caren G Lucas PO BOX 58 Abilene TX 79604		1.21	3.45								1.50			
23.	9214 8901 9403 8305 2334 02	Caren Gail Lucas PC BOX 58 Abilene TX 79604		1.21	3.45								1.50			
24.	9214 8901 9403 8305 2334 19	CAKI Family Limited Partnership 3721 Pallos Verdai Dallas TX 75229		1.21	3.45								1.50			
Total Number of Pieces Listed by Sender 66		Total Number of Pieces Received at Post Office		Postmaster, Per (Name of receiving employee)												



## Firm Mailing Book For Accountable Mail

Name and Address of Sender		Check type of mail or service	Affix Stamp Here (if issued as an international certificate of mailing or for additional copies of this receipt). Postmark with Date of Receipt.												
USPS Tracking/Article Number		Addressee (Name, Street, City, State, & ZIP Code™)	Postage	(Extra Service) Fee	Handling Charge	Actual Value if Registered	Insured Value	Due Sender if COD	ASR Fee	ASRD Fee	RD Fee	RR Fee	SC Fee	SCRD Fee	SH Fee
25.	9214 8901 9403 8305 2334 26	Polk Land & Minerals LP PO BOX 6965 Abilene TX 79608	1.21	3.45								1.50			
26.	9214 8901 9403 8305 2334 33	JPH Holdings LP 4400 Arcady Dallas TX 75205	1.21	3.45								1.50			
27.	9214 8901 9403 8305 2334 40	Santa Elena Minerals LP PO BOX 2063 Midland TX 79702	1.21	3.45								1.50			
28.	9214 8901 9403 8305 2334 57	JMA Oil Properties Ltd PO BOX 58 Abilene TX 79604	1.21	3.45								1.50			
29.	9214 8901 9403 8305 2334 64	Scratch Properties LLC PO BOX 1287 Artesia NM 88211	1.21	3.45								1.50			
30.	9214 8901 9403 8305 2334 71	Jeri Alexander Mangum PO BOX 701 Abilene TX 79604	1.21	3.45								1.50			
31.	9214 8901 9403 8305 2334 88	John Alexander Gullar and Margaret Ann Gullar PO BOX 748 Abilene TX 79604	1.21	3.45								1.50			
32.	9214 8901 9403 8305 2334 95	Earl B Gullar Jr ByPass Trust PO BOX 748 Abilene TX 79604	1.21	3.45								1.50			
Total Number of Pieces Listed by Sender 66		Total Number of Pieces Received at Post Office		Postmaster, Per (Name of receiving employee)											





## Firm Mailing Book For Accountable Mail

Name and Address of Sender		Check type of mail or service		Affix Stamp Here (if issued as an international certificate of mailing or for additional copies of this receipt). Postmark with Date of Receipt.												
USPS Tracking/Article Number		Addressee (Name, Street, City, State, & ZIP Code™)		Postage	(Extra Service) Fee	Handling Charge	Actual Value if Registered	Insured Value	Due Sender if COD	ASR Fee	ASRD Fee	RD Fee	RR Fee	SC Fee	SCRD Fee	SH Fee
33.	9214 8901 9403 8305 2335 01	P.I. Guy Family Trust Dtd 12-1-96 10309 South 96th East Place Tulsa OK 74133		1.21	3.45								1.50			
34.	9214 8901 9403 8305 2335 18	Daisy June Taylor 1401 West Fox Cartoad NM 88220		1.21	3.45								1.50			
35.	9214 8901 9403 8305 2335 25	Judy Gronau 905 Spruce Street Newton KS 67114		1.21	3.45								1.50			
36.	9214 8901 9403 8305 2335 32	Titus Oil & Gas LLC 190 Throckmorton Street Ste 1630 Fort Worth TX 76102		1.21	3.45								1.50			
37.	9214 8901 9403 8305 2335 49	Donald Bruce Sooby PO BOX 57 Newton KS 67114		1.21	3.45								1.50			
38.	9214 8901 9403 8305 2335 56	Misty Gelliam 417 Summer Court Drive Summerville SC 29485		1.21	3.45								1.50			
39.	9214 8901 9403 8305 2335 63	April Star Long 708 N Elliott Ave Martinsville IN 46151		1.21	3.45								1.50			
40.	9214 8901 9403 8305 2335 70	Brock J Brown 1907 South Fifth Street Leavenworth KS 66048		1.21	3.45								1.50			
Total Number of Pieces Listed by Sender 66		Total Number of Pieces Received at Post Office		Postmaster, Per (Name of receiving employee)												



## Firm Mailing Book For Accountable Mail

Name and Address of Sender		Check type of mail or service		Affix Stamp Here (if issued as an international certificate of mailing or for additional copies of this receipt). Postmark with Date of Receipt.												
USPS Tracking/Article Number		Addressee (Name, Street, City, State, & ZIP Code™)		Postage	(Extra Service) Fee	Handling Charge	Actual Value if Registered	Insured Value	Due Sender if COD	ASR Fee	ASRD Fee	RD Fee	RR Fee	SC Fee	SCRD Fee	SH Fee
41.	9214 8901 9403 8305 2335 87	Tundra AD 3 LP AllCale Minerals III LP 2100 Ross Avenue Suite 1870 Dallas TX 75201		1.21	3.45								1.50			
42.	9214 8901 9403 8305 2335 94	Guitar Holding Company LP PO BOX 701 Abilene TX 79604		1.21	3.45								1.50			
43.	9214 8901 9403 8305 2336 00	Helene Eller - DOD 3-1986 38605 N 4th Street East Palmdale CA 93550		1.21	3.45								1.50			
44.	9214 8901 9403 8305 2336 17	Jacquelyn Jaynes RR 2 Eureka KS 67204		1.21	3.45								1.50			
45.	9214 8901 9403 8305 2336 24	Larry Sooby 38605 N 4th Street East Palmdale CA 93550		1.21	3.45								1.50			
46.	9214 8901 9403 8305 2336 31	Marilyn Taylor 2940 North meridian Wichita KS 67204		1.21	3.45								1.50			
47.	9214 8901 9403 8305 2336 48	Betty Byers 2208 Tomahawk Road Mission Hills CA 91208		1.21	3.45								1.50			
48.	9214 8901 9403 8305 2336 55	Jeanette Juffer 717 Street Charles Ave New Orleans LA 70017		1.21	3.45								1.50			
Total Number of Pieces Listed by Sender 66		Total Number of Pieces Received at Post Office		Postmaster, Per (Name of receiving employee)												

**Firm Mailing Book For Accountable Mail**

Name and Address of Sender		Check type of mail or service	Affix Stamp Here (if issued as an international certificate of mailing or for additional copies of this receipt). Postmark with Date of Receipt.												
USPS Tracking/Article Number		Addressee (Name, Street, City, State, & ZIP Code™)	Postage	(Extra Service) Fee	Handling Charge	Actual Value if Registered	Insured Value	Due Sender if COD	ASR Fee	ASRD Fee	RD Fee	RR Fee	SC Fee	SCRD Fee	SH Fee
49.	9214 8901 9403 8305 2336 62	Michael Huffer 512 Mobile Lane St Joseph MO 64506	1.21	3.45								1.50			
50.	9214 8901 9403 8305 2336 79	Thomas Huffer 2708 Jules Street St Joseph MO 64501	1.21	3.45								1.50			
51.	9214 8901 9403 8305 2336 86	Carmen Huffer 129 Moon Raker Dr Slidell LA 70458	1.21	3.45								1.50			
52.	9214 8901 9403 8305 2336 93	John Huffer 2708 Jules Street St Joseph MO 64501	1.21	3.45								1.50			
53.	9214 8901 9403 8305 2337 09	Marlene Coburn Mitchell 1434 royal Palm Slidell LA 70458	1.21	3.45								1.50			
54.	9214 8901 9403 8305 2337 16	Lynda Huib rodgy 1434 royal Palm Slidell LA 70458	1.21	3.45								1.50			
55.	9214 8901 9403 8305 2337 23	Susan Ogden Benning 1900 richard Jones Rd Apt P3 Nashville TN 37215	1.21	3.45								1.50			
56.	9214 8901 9403 8305 2337 30	Alice Ogden PO BOX 94 Loving NM 86256	1.21	3.45								1.50			
Total Number of Pieces Listed by Sender 66		Total Number of Pieces Received at Post Office	Postmaster, Per (Name of receiving employee)												



## Firm Mailing Book For Accountable Mail

Name and Address of Sender		Check type of mail or service	Affix Stamp Here (if issued as an international certificate of mailing or for additional copies of this receipt). Postmark with Date of Receipt.												
USPS Tracking/Article Number		Addressee (Name, Street, City, State, & ZIP Code™)	Postage	(Extra Service) Fee	Handling Charge	Actual Value if Registered	Insured Value	Due Sender if COD	ASR Fee	ASRD Fee	RD Fee	RR Fee	SC Fee	SCRD Fee	SH Fee
57.	9214 8901 9403 8305 2337 47	Craig William Ogden a/k/a William Craig Ogden 200W Odgen Road Loving NM 88256	1.21	3.45								1.50			
58.	9214 8901 9403 8305 2337 54	Karen Ogden Cortese 2156 Billy the Kid Drive Fort Sumner NM 88119	1.21	3.45								1.50			
59.	9214 8901 9403 8305 2337 61	Costilla Energy Inc PO BOX 10369 Midland TX 79702	1.21	3.45								1.50			
60.	9214 8901 9403 8305 2337 78	EOG Resources Inc PO BOX 2267 Midland TX 79702	1.21	3.45								1.50			
61.	9214 8901 9403 8305 2337 85	1836 Royalty Partner's LLC 306 W Wall Street Suite 620 Midland TX 79701	1.21	3.45								1.50			
62.	9214 8901 9403 8305 2337 92	Kelly Gano Hokens 2459 Pine Hurst Byron CA 94514	1.21	3.45								1.50			
63.	9214 8901 9403 8305 2338 08	RKI Exploration & Production LLC 3500 One Williams Center Suite 3500 Tulsa OK 74172	1.21	3.45								1.50			
64.	9214 8901 9403 8305 2338 15	Jay B Cromwell 1586 SE Country Road Lot 16 Lake City FL 32025	1.21	3.45								1.50			
Total Number of Pieces Listed by Sender 66		Total Number of Pieces Received at Post Office	Postmaster, Per (Name of receiving employee)												



Holland & Hart LLP  
110 N Guadalupe St # 1  
Santa Fe NM 87501

☐ Adult Signature Required      ☐ Priority Mail Express  
☐ Adult Signature Restricted Delivery      ☐ Registered Mail  
☒ Certified Mail      ☐ Return Receipt for Merchandise  
☐ Certified Mail Restricted Delivery  
☐ Collect on Delivery (COD)      ☐ Signature Confirmation  
☐ Insured Mail      ☐ Signature Confirmation Restricted Delivery  
☐ Priority Mail

**Affix Stamp Here**  
(if issued as an international  
certificate of mailing or for  
additional copies of this receipt).  
**Postmark with Date of Receipt.**

USPS Tracking/Article Number		Addressee (Name, Street, City, State, & ZIP Code™)	Postage	(Extra Service) Fee	Handling Charge	Actual Value if Registered	Insured Value	Due Sender if COD	ASR Fee	ASRD Fee	RD Fee	RR Fee	SC Fee	SCRD Fee	SH Fee
65. 9214 8901 9403 8305 2338 22	Ross Duncan Properties LLC PO BOX 547 Artesia NM 88211	1.21	3.45									1.50			
66. 9214 8901 9403 8305 2338 39	FlatRock Royalties LLC PO BOX 1287 Artesia NM 88211	1.21	3.45									1.50			
Total Number of Pieces Listed by Sender	Total Number of Pieces Received at Post Office	Postmaster, Per (Name of receiving employee)													
66															



DISTRICT I  
1623 N. French Dr., Hobbs, NM 88240  
Phone: (575) 393-6161 Fax: (575) 393-0720

DISTRICT II  
811 S. First St., Artesia, NM 88210  
Phone: (505) 748-1283 Fax: (505) 748-9720

DISTRICT III  
1000 Rio Brazos Road, Aztec, NM 87410  
Phone: (505) 334-6178 Fax: (505) 334-6170

DISTRICT IV  
1220 S. St. Francis Dr., Santa Fe, NM 87505  
Phone: (505) 476-3460 Fax: (505) 476-3462

State of New Mexico  
Energy, Minerals & Natural Resources Department  
OIL CONSERVATION DIVISION  
1220 South St. Francis Dr.  
Santa Fe, New Mexico 87505

Form C-102  
Revised August 1, 2011  
Submit one copy to appropriate  
District Office

AMENDED REPORT

WELL LOCATION AND ACREAGE DEDICATION PLAT

API Number <b>30-015-44749</b>	Pool Code <b>98220</b>	Pool Name <b>PURPLE SAGE; WOLF CAMP</b>
Property Code	Property Name <b>OGDEN 20509 29-32 FEDERAL COM</b>	Well Number <b>1H</b>
OGRID No. <b>260297</b>	Operator Name <b>BTA OIL PRODUCERS, LLC</b>	Elevation <b>3072'</b>

Surface Location									
UL or lot No.	Section	Township	Range	Lot Idn	Feet from the	North/South line	Feet from the	East/West line	County
<b>B</b>	<b>29</b>	<b>23</b>	<b>28-E</b>		<b>270</b>	<b>NORTH</b>	<b>1505</b>	<b>EAST</b>	<b>EDDY</b>

Bottom Hole Location If Different From Surface									
UL or lot No.	Section	Township	Range	Lot Idn	Feet from the	North/South line	Feet from the	East/West line	County
<b>H</b>	<b>32</b>	<b>23-S</b>	<b>28-E</b>		<b>2600</b>	<b>NORTH</b>	<b>330</b>	<b>EAST</b>	<b>EDDY</b>
Dedicated Acres	Joint or Infill	Consolidation Code	Order No.						
<b>480</b>									

NO ALLOWABLE WILL BE ASSIGNED TO THIS COMPLETION UNTIL ALL INTERESTS HAVE BEEN CONSOLIDATED OR A NON-STANDARD UNIT HAS BEEN APPROVED BY THE DIVISION

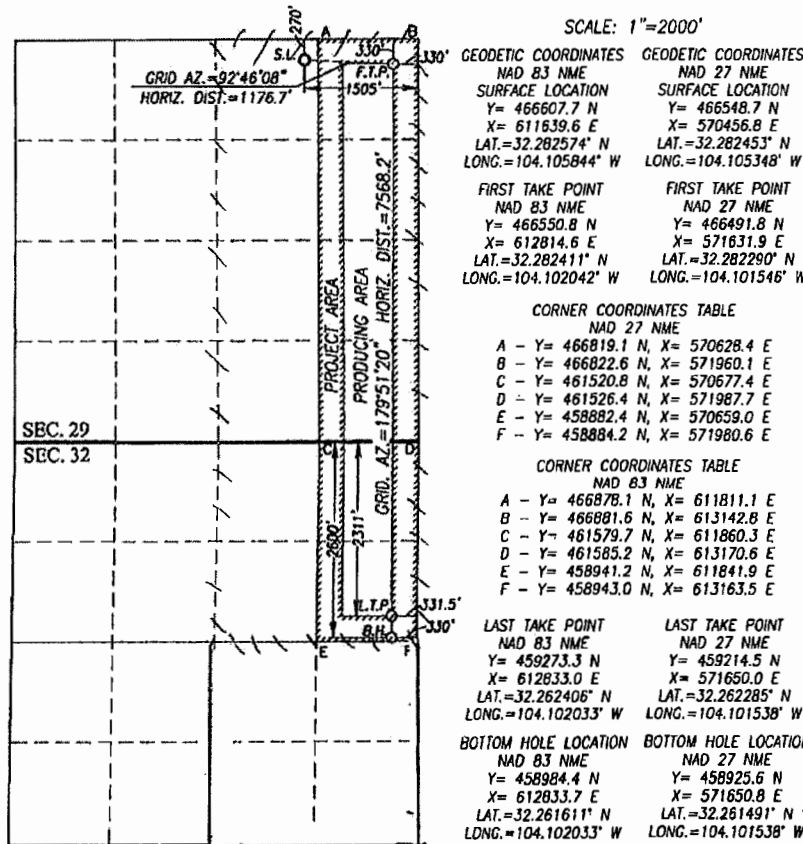

**OPERATOR CERTIFICATION**  
I hereby certify that the information herein is true and complete to the best of my knowledge and belief, and that this organization either owns a working interest or unleased mineral interest in the land including the proposed bottom hole location or has a right to drill this well at this location pursuant to a contract with an owner of such mineral or working interest, or to a voluntary pooling agreement or a compulsory pooling order heretofore entered by the division.

Signature: *Katy Reddell* Date: **2/21/2018**

Printed Name: **KATY REDDELL**

E-mail Address: **kreddell@btaoil.com**

**SURVEYOR CERTIFICATION**  
I hereby certify that the well location shown on this plat was plotted from field notes of actual surveys made by me or under my supervision, and that the same is true and correct to the best of my belief.

**JANUARY 5, 2017**

Date of Survey: **01/05/2017**

Signature: *Ronald J. Eidson* Surveyor: **RONALD J. EIDSON**

**NEW MEXICO**  
**3239**  
**REGISTERED SURVEYOR**

Certificate Number: **12641**  
Ronald J. Eidson **3239**

ACK/DSS Rel.W.O.:16111002 JWSC W.O.: 17.13.0503



**DISTRICT I**  
1625 N. French Dr., Hobbs, NM 88240  
Phone: (575) 393-6161 Fax: (575) 393-0720

**DISTRICT II**  
811 S. First St., Artesia, NM 88210  
Phone: (575) 748-1283 Fax: (575) 748-9720

**DISTRICT III**  
1000 Rio Brazos Road, Aztec, NM 87410  
Phone: (505) 314-6178 Fax: (505) 334-6170

**DISTRICT IV**  
1220 S. St. Francis Dr., Santa Fe, NM 87503  
Phone: (505) 476-3466 Fax: (505) 476-3462

State of New Mexico  
Energy, Minerals & Natural Resources Department  
**OIL CONSERVATION DIVISION**  
1220 South St. Francis Dr.  
Santa Fe, New Mexico 87505

Form C-102  
Revised August 1, 2011  
Submit one copy to appropriate  
District Office

AMENDED REPORT

**WELL LOCATION AND ACREAGE DEDICATION PLAT**

API Number <b>30-015-44750</b>	Pool Code <b>98220</b>	Pool Name <b>PURPLE SAGE; WOLFCAMP</b>
Property Code	Property Name <b>OGDEN 20509 29-32 FEDERAL COM</b>	Well Number <b>2H</b>
OGRID No. <b>260297</b>	Operator Name <b>BTA OIL PRODUCERS, LLC</b>	Elevation <b>3072'</b>

Surface Location									
UL or lot No.	Section	Township	Range	Lot Idn	Feet from the	North/South line	Feet from the	East/West line	County
B	29	23	28-E		300	NORTH	1505	EAST	EDDY

Bottom Hole Location If Different From Surface									
UL or lot No.	Section	Township	Range	Lot Idn	Feet from the	North/South line	Feet from the	East/West line	County
H	32	23-S	28-E		2600	NORTH	430	EAST	EDDY
Dedicated Acres <b>480</b>	Joint or Infill	Consolidation Code	Order No.						

NO ALLOWABLE WILL BE ASSIGNED TO THIS COMPLETION UNTIL ALL INTERESTS HAVE BEEN CONSOLIDATED OR A NON-STANDARD UNIT HAS BEEN APPROVED BY THE DIVISION

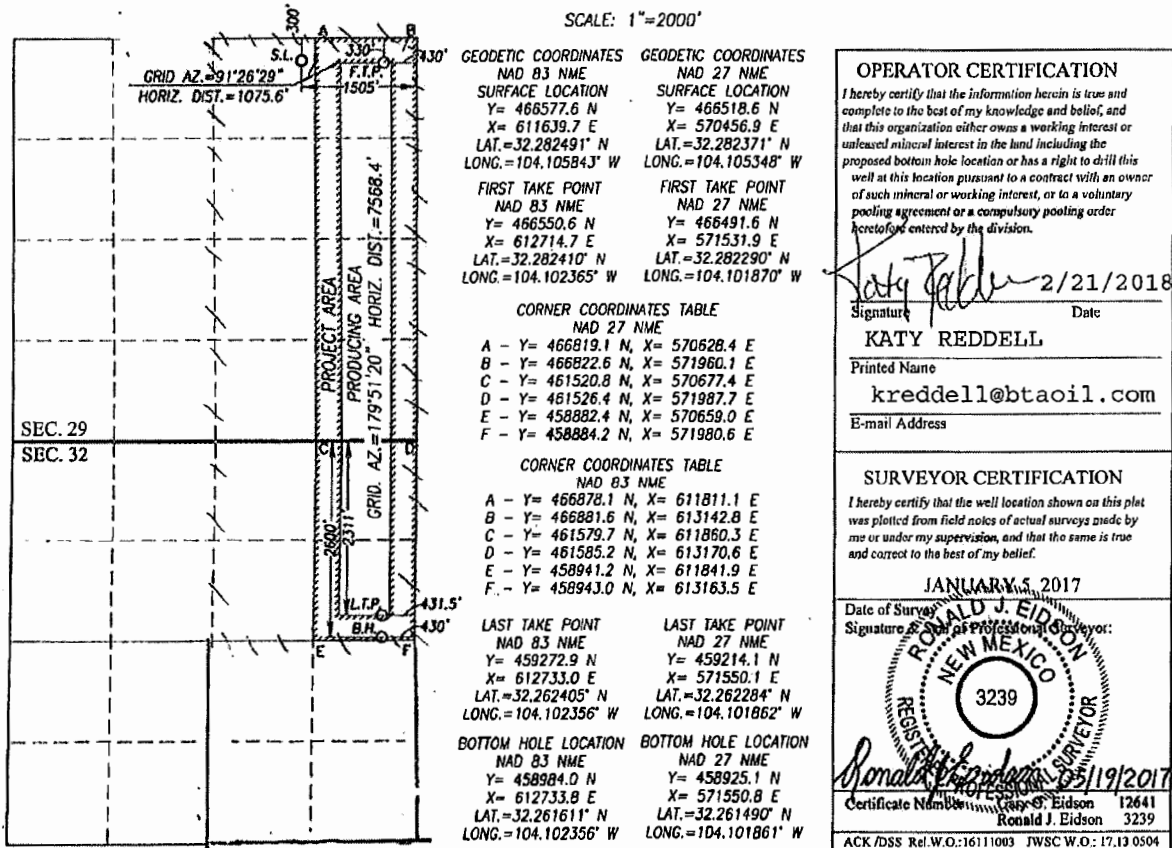

## □ AMENDED REPORT

ACK /DSS Ref.W.O.:16111003 JWSC W.O.: 17.13.0504

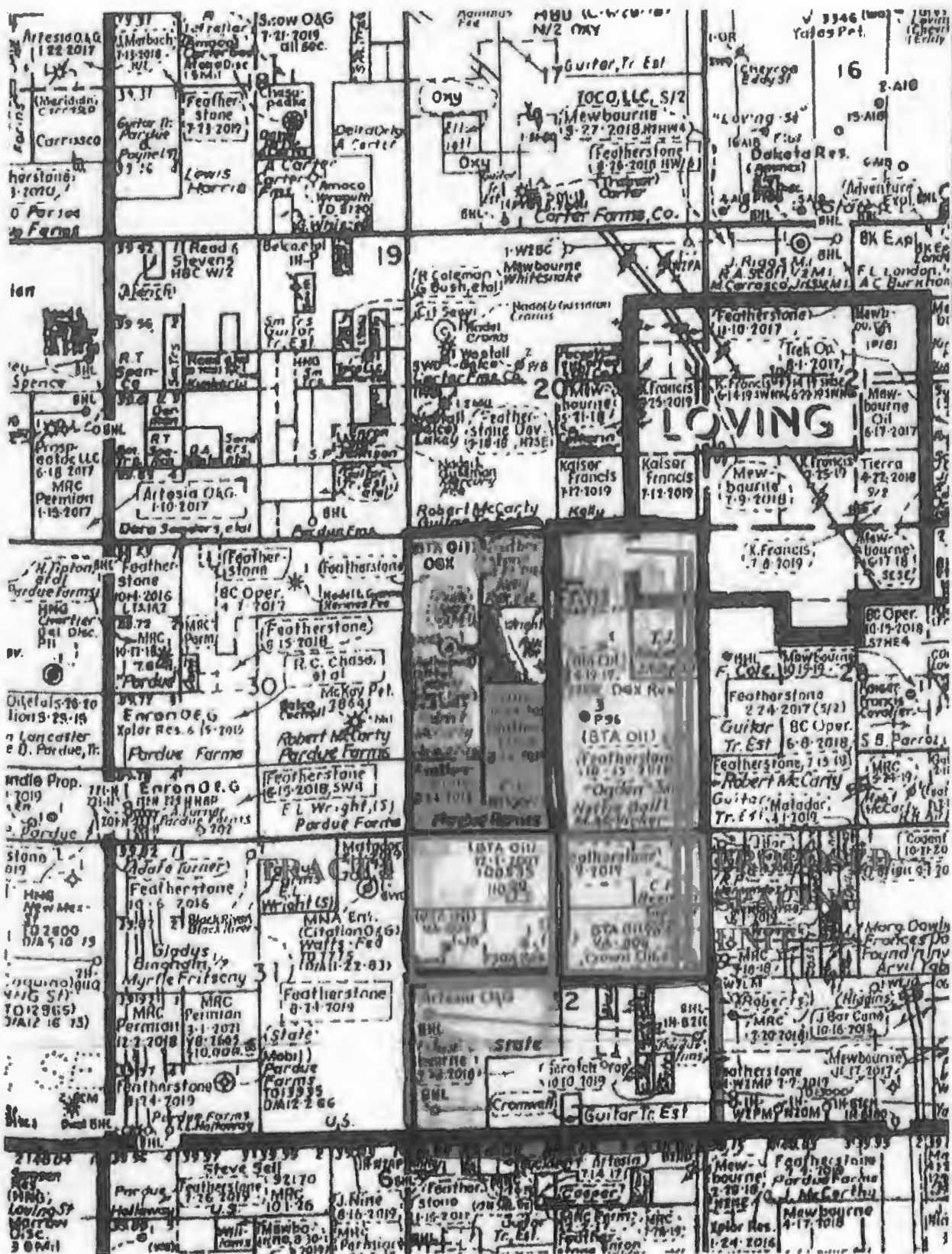

EXHIBIT B

EXHIBIT

B

## McMillan, Michael, EMNRD

---

**From:** Adam Rankin <AGRankin@hollandhart.com>  
**Sent:** Wednesday, April 4, 2018 8:37 AM  
**To:** McMillan, Michael, EMNRD  
**Cc:** Brooks, David K, EMNRD; Jones, William V, EMNRD  
**Subject:** RE: BTA Ogden 20509 29 32 Fed Com 1H and 2H NSP  
**Attachments:** 1241437.pdf

Michael,

Attached is the affidavit of notice reflecting that all parties, including unlocatable interests, have now received notification of the administrative application by publication. Thank you.

**From:** McMillan, Michael, EMNRD [mailto:Michael.McMillan@state.nm.us]  
**Sent:** Tuesday, April 3, 2018 12:02 PM  
**To:** Adam Rankin <AGRankin@hollandhart.com>  
**Cc:** Brooks, David K, EMNRD <DavidK.Brooks@state.nm.us>; Jones, William V, EMNRD <WilliamV.Jones@state.nm.us>  
**Subject:** RE: BTA Ogden 20509 29 32 Fed Com 1H and 2H NSP

Adam:  
the 20-day clock will start the day that the Division receives the notice of publication (not affidavit of publication for unlocatable interests).

Mike

**From:** Adam Rankin <AGRankin@hollandhart.com>  
**Sent:** Friday, March 30, 2018 2:53 PM  
**To:** McMillan, Michael, EMNRD <Michael.McMillan@state.nm.us>  
**Cc:** Brooks, David K, EMNRD <DavidK.Brooks@state.nm.us>; Jones, William V, EMNRD <WilliamV.Jones@state.nm.us>; David L. Washington <DLWashington@hollandhart.com>; Joanna Garcia <JGarcia@hollandhart.com>  
**Subject:** RE: BTA Ogden 20509 29 32 Fed Com 1H and 2H NSP

Mike,

Attached is proof of notice by certified mail to the entire mineral estate in the SE/4 of Section 32. We identified 5 unlocatable interests (same 5 parties MOC has not been able to locate), and have prepared a notice of publication. As soon as it runs and we get the affidavit of publication back, we will provide that to you.

**From:** McMillan, Michael, EMNRD [mailto:Michael.McMillan@state.nm.us]  
**Sent:** Tuesday, March 27, 2018 10:28 AM  
**To:** Adam Rankin <AGRankin@hollandhart.com>  
**Cc:** Brooks, David K, EMNRD <DavidK.Brooks@state.nm.us>; Jones, William V, EMNRD <WilliamV.Jones@state.nm.us>  
**Subject:** RE: BTA Ogden 20509 29 32 Fed Com 1H and 2H NSP

Adam:  
Based on a conversation with David Brooks, owners in the mineral interest estate in the SE/4 of Section 32 will need to notified, not just the operator, even though there is a well in the Wolfcamp in that quarter-section

Mike



# CARLSBAD CURRENT-ARGUS

## AFFIDAVIT OF PUBLICATION

Ad No.  
0001241437

HOLLAND & HART  
PO BOX 2208

SANTA FE NM 87504

I, a legal clerk of the **Carlsbad Current-Argus**, a newspaper published daily at the City of Carlsbad, in said county of Eddy, state of New Mexico and of general paid circulation in said county; that the same is a duly qualified newspaper under the laws of the State wherein legal notices and advertisements may be published; that the printed notice attached hereto was published in the regular and entire edition of said newspaper and not in supplement thereof on the date as follows, to wit:

04/03/18

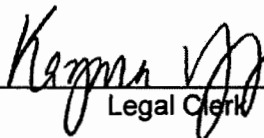
  
Legal Clerk

Subscribed and sworn before me this  
3rd of April 2018.

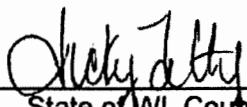
  
State of WI, County of Brown  
NOTARY PUBLIC

9-19-21  
My Commission Expires

Ad#:0001241437  
P O : Laura Jean Hofer Administrative Trust  
# of Affidavits :0.00

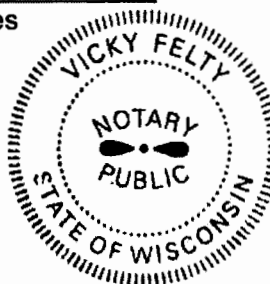

## Legal Notice

To: Paul B. Hofer, III and John M. Hofer, Co-Trustees of the Laura Jean Hofer Administrative Trust; Murchison-Guitar Family LP; Barbara Lee Backman, Inc. c/o Heskell, MacGillivray & Associates; Lesli Rebecca Guitar Nichols, her heirs and devisees; John Kelly Guitar, his heirs and devisees; CrownRock Minerals, LP; Truchas Peaks, LLC; Pressley Hudson Guitar, his heirs and devisees; Guitar Galusha, LP; Sally Guitar, her heirs and devisees; Melissa Gray f/k/a Melissa McGee, her heirs and devisees; Judy Guitar Uhey, her heirs and devisees; Sharon Guitar Ellis, her heirs and devisees; Virginia Hoff Management, Virginia Nevill Hoff, Trustee; Guy Pittman Witherspoon, III, his heirs and devisees; John Guitar Witherspoon, Jr., his heirs and devisees; Whitten Guitar Witherspoon, her heirs and devisees; Brett Guitar Witherspoon, his heirs and devisees; Wende Witherspoon Morgan, her heirs and devisees; Woods Dickens Ranch, LP; Kelly Woods Leach, her heirs and devisees; Jack G. Woods, Jr., his heirs and devisees; Caren G. Lucas, her heirs and devisees; Caren Gail Lucas, Trustee of the Caren Gail Lucas Exempt Trust; CAKI Family Limited Partnership; Polk Land & Minerals, LP; JPH Holdings, LP; Santa Elena Minerals, LP; JMA Oil Properties, Ltd.; Scratch Properties, LLC; Jeri Alexander Mangum and First Financial Trust & Asset Management Company, N.A., Trustees of the Carol Gibson Trust; Jeri Alexander Mangum and First Financial Trust & Asset Management Company, N.A., Trustees of the Cynthia Rhodes Trust; John Alexander Guitar and Margaret Ann Guitar, Co-Trustees of the Earl B. Guitar, Jr. and Margaret Ann Guitar Revocable Trust; Earl B. Guitar, Jr. ByPass Trust (also known as the Earl B. Guitar Jr Trust B Share 2 created under Article VIII A2 of the Guitar Living Trust Agreement); PJGuy Family Trust Dtd 12-1-96, as amended by his First Amendment dtd 11-1700; Dalsy June Taylor, her heirs and devisees; Judy Gronau, her heirs and devisees; Titus Oil and Gas LLC; Donald Bruce Sooby, his heirs and devisees; Misty Gilliam, her heirs and devisees; April Star Long, her heirs and devisees; Brock J. Brown, his heirs and devisees; Beverly J. Relph, her heirs and devisees; Tundra AD 3 LP; AlDale Minerals III, LP; Guitar Holding Company, LP First Financial Trust & Asset Management Company, NA Agent; Helene Eller - DOD 9-1986, her heirs and devisees; Jacquelyn Jaynes, her heirs and devisees; Larry Sooby, his heirs and devisees; Marilyn Taylor, her heirs and devisees; Betty Byers, her heirs and devisees; Jeanette Huffer, her heirs and devisees; Michael Huffer, his heirs and devisees; Thomas Huffer, his heirs and devisees; Carmen Huffer, her heirs and devisees; John Huffer, his heirs and devisees; Marlene Coburn Mitchell, her heirs and

devisees; Lynda Huth Roddy, her heirs and devisees; Susan Ogden Bentling, Trustee u/t/a establishing the Bentling Revocable Trust dated August 8, 2003, as amended by Amended and Restated First Amendment dated February 4, 2016; Allsa Ogden, her heirs and devisees; Craig William Ogden, a/k/a William Craig Ogden, his heirs and devisees; Karen Ogden Cortese, her heirs and devisees; Costilla Energy, Inc.; EOG Resources, Inc.; 1836 Royalty Partners, LLC; Kelly Gene Hokins, her heirs and devisees; RKI Exploration & Production, LLC; Jay B. Cromwell, his heirs and devisees; Ross Duncan Properties LLC; FlatRock Royalties, LLC; Kellye Lee Jones Trustee; Ruby Kay Vesley, her heirs and devisees; Tiffany Beth Kennedy, her heirs and devisees; Joy Huffer, her heirs and devisees; David Huffer, his heirs and devisees; The State of New Mexico Commissioner of Public Lands Oil & Gas Accounting Division; Office of the Natural Resources Revenue Royalty Management Program; Birch Royalties, LLC; Lynn Charuk, her heirs and devisees; Fred C. Corey dba Poco Royalty Company, his heirs and devisees; Debra J. Hamilton, her heirs and devisees; Mayhill Oil Corporation; Oak Valley Mineral & Land LP; Noble Royalties Access Fund VI LP; Noble Royalties Access Fund IV LP; Noble Royalties Access Fund V LP; BNM Inc; Tay-Mor Enterprises Inc.; and any unknown person who has a mineral interest in the NE/4 of Section 32, Township 23 South, Range 28 East, NMPM, Eddy County, New Mexico.

Application of BTA Oil Producers, LLC for administrative approval of a 160-acre non-standard spacing and proration unit comprised of the NE/4 of Section 32, Township 23 South, Range 28 East, NMPM, Eddy County, New Mexico. The proposed non-standard spacing and proration unit will be combined with a standard 320-acre spacing unit in the E/2 of Section 29 to form a 480-acre project area dedicated to the **Ogden 20509 29-32 Fed Com No. 1H Well** and the **Ogden 20509 29-32 Fed Com No. 2H Well**. These wells will develop the Wolfcamp formation (Purple Sage; Wolfcamp Gas Pool (98220)). The possible tracts that could be combined with the NE/4 of Section 32 to form a standard spacing unit are the NW/4 or the SE/4 of Section 32. The SE/4 of Section 32 is already included in a standard spacing unit in the Purple Sage-Wolfcamp Gas Pool, encompassing the S/2 of Section 32, which unit is being developed by Mewbourne Oil Company's Zeppelin 32 W2LI State Com No. 2H Well (spud January 18, 2018) and Zeppelin 32 WOLI State Com No. 1H Well (currently permitted). Any objection to this application must be filed in writing within twenty days from date of publication with the applicant and the New Mexico Oil Conservation Division, 1220 South St. Francis Drive, Santa Fe, New Mexico, 87505. If no objection is received within a twenty-day period, this application may be approved administratively by the Division.