

NSL-7708

Revised March 23, 2017

RECEIVED: 4/18/18	REVIEWER: LRL	TYPE: NSL	PP NO: PMAM18109 4452 8
-------------------	---------------	-----------	-------------------------

APR 18 2018 AM 10:06

ABOVE THIS TABLE FOR OCD DIVISION USE ONLY

NEW MEXICO OIL CONSERVATION DIVISION
- Geological & Engineering Bureau -
1220 South St. Francis Drive, Santa Fe, NM 87505



ADMINISTRATIVE APPLICATION CHECKLIST

THIS CHECKLIST IS MANDATORY FOR ALL ADMINISTRATIVE APPLICATIONS FOR EXCEPTIONS TO DIVISION RULES AND REGULATIONS WHICH REQUIRE PROCESSING AT THE DIVISION LEVEL IN SANTA FE

Applicant: EOG Resources, Inc.	OGRID Number: 7377
Well Name: Ruby 2 State Com No. 604H Well	API: 30-025-44314
Pool: Hardin Tank; Bone Spring	Pool Code: 96661

SUBMIT ACCURATE AND COMPLETE INFORMATION REQUIRED TO PROCESS THE TYPE OF APPLICATION INDICATED BELOW

- 1) **TYPE OF APPLICATION:** Check those which apply for [A]
- A. Location – Spacing Unit – Simultaneous Dedication
- ☒ NSL ☐ NSP (PROJECT AREA) ☐ NSP (PRORATION UNIT) ☐ SD
- B. Check one only for [I] or [II]
- [I] Commingling – Storage – Measurement
- ☐ DHC ☐ CTB ☐ PLC ☐ PC ☐ OLS ☐ OLM
- [II] Injection – Disposal – Pressure Increase – Enhanced Oil Recovery
- ☐ WFX ☐ PMX ☐ SWD ☐ IPI ☐ EOR ☐ PPR

2) **NOTIFICATION REQUIRED TO:** Check those which apply.

- A. ☐ Offset operators or lease holders
- B. ☐ Royalty, overriding royalty owners, revenue owners
- C. ☐ Application requires published notice
- D. ☒ Notification and/or concurrent approval by SLO
- E. ☐ Notification and/or concurrent approval by BLM
- F. ☐ Surface owner
- G. ☒ For all of the above, proof of notification or publication is attached, and/or,
- H. ☐ No notice required

FOR OCD ONLY

- ☐ Notice Complete
- ☒ Application Content Complete

- 3) **CERTIFICATION:** I hereby certify that the information submitted with this application for administrative approval is **accurate** and **complete** to the best of my knowledge. I also understand that **no action** will be taken on this application until the required information and notifications are submitted to the Division.

Note: Statement must be completed by an individual with managerial and/or supervisory capacity.

Adam G. Rankin

Print or Type Name

Signature

April 18, 2018

Date

505-988-4421

Phone Number

agrarkin@hollandhart.com

e-mail Address



Adam G. Rankin
Associate
Phone (505) 954-7294
Fax (505) 983-6043
AGRankin@hollandhart.com

April 18, 2018

VIA HAND DELIVERY

Heather Riley
Oil Conservation Division
New Mexico Department of Energy,
Minerals and Natural Resources
1220 South Saint Francis Drive
Santa Fe, New Mexico 87505

Re: Application of EOG Resources, Inc. for administrative approval of an unorthodox well location for its Ruby 2 State Com No. 604H Well in the W/2 E/2 of Section 2, Township 26 South, Range 34 East, N.M.P.M., Lea County, New Mexico.

Dear Ms. Riley:

EOG Resources, Inc. (OGRID No. 7377) seeks administrative approval of an unorthodox well location for its **Ruby 2 State Com No. 604H Well** (API No. 30-025-44314) to be completed within the Hardin Tank; Bone Spring (96661) underlying Section 2, Township 26 South, Range 34 East, N.M.P.M., Lea County, New Mexico. This well will be drilled from a surface location 296 feet from the north line and 1,187 feet from the east line (Unit A) of Section 2. The upper most perforation will be located 330 feet from north line and 1,373 feet from the east line (Unit B) of Section 2 and the lower most perforation will be 330 feet from the south line and 1,374 feet from the east line (Unit O) of Section 2. Since this acreage is governed by the Division's statewide rules which provides for wells to be located no closer than 330 feet to the outer boundary of the spacing unit, the completed interval for this well will be unorthodox because it is closer than 330 feet to the northeastern, eastern, and southeastern boundaries of the project area.

EOG is the 100% working interest owner in the SE/4 SE/4 of Section 35, all of Section 2, and the NE/4 NE/4 of Section 11. Approval of the unorthodox completed interval will allow EOG to use their preferred well spacing plan for horizontal wells in this area and thereby prevent waste.



Exhibit A is the Well Location and Acreage Dedication Plat (Form C-102), which shows that the completed interval of the proposed **Ruby 2 State Com No. 604H Well** encroaches on the spacing and proration units to the northeast, east, and southeast.

Exhibit B is a land plat for Section 2 and the surrounding sections that shows the proposed **Ruby 2 State Com No. 604H Well** in relation to adjoining units and existing wells.

Exhibit C is an affidavit from the landman verifying that EOG is the 100% working interest owner in the SE/4 SE/4 of Section 35, all of Section 2, and the NE/4 NE/4 of Section 11.

As described above, EOG is the 100% working interest owner in the SE/4 SE/4 of Section 35, all of Section 2, and the NE/4 NE/4 of Section 11. Accordingly, there are no affected parties in the spacing units to the northeast, east, and southeast of the proposed well. A copy of this application has been provided to the State Land Office.

Your attention to this matter is appreciated.

Sincerely,

Adam G. Rankin

ATTORNEY FOR EOG RESOURCES, INC.

cc: New Mexico State Land Office
P.O. Box 1148
Santa Fe, NM 87504-1148



Shipment Confirmation Acceptance Notice

A. Mailer Action

Note to Mailer: The labels and volume associated to this form online, **must** match the labeled packages being presented to the USPS® employee with this form.

EOG Resources - Ruby 2 State Com No 604H Well
CM# 44497.0129 20180418
NSL Mailing List

Shipment Date: 04/17/2018

Shipped From:

Name: HOLLAND & HART LLP

Address: 110 N GUADALUPE ST # 1

City: SANTA FE

State: NM ZIP+4® 87501

Type of Mail	Volume
Priority Mail Express®	
Priority Mail®	0
First-Class Package Service®	
Returns	
International*	
Other	1
Total	1

*Start time for products with service guarantees will begin when mail arrives at the local Post Office™ and items receive individual processing and acceptance scans.

B. USPS Action

Note to RSS Clerk:

1. Home screen > Mailing/Shipping > More
2. Select Shipment Confirm
3. Scan or enter the barcode/label number from PS Form 5630
4. Confirm the volume count message by selecting Yes or No
5. Select Pay and End Visit to complete transaction

USPS EMPLOYEE: Please scan upon pickup or receipt of mail.
Leave form with customer or in customer's mail receptacle.

USPS SCAN AT ACCEPTANCE



9275 0901 1935 6200 0008 0632 80



Firm Mailing Book For Accountable Mail

[illegible]

District I
1625 N French Dr., Hobbs, NM 88240
Phone (575) 393-6161 Fax (575) 393-0720
District II
811 S First St., Artesia, NM 88210
Phone (575) 748-1283 Fax (575) 748-9720
District III
1000 Rio Brazos Road, Aztec, NM 87410
Phone (505) 334-6178 Fax (505) 334-6170
District IV
1220 S St Francis Dr., Santa Fe, NM 87505
Phone (505) 476-3460 Fax (505) 476-3462

State of New Mexico
Energy, Minerals & Natural Resources
Department
OIL CONSERVATION DIVISION
1220 South St. Francis Dr.
Sante Fe, NM 87505

FORM C-102
Revised August 1, 2011
Submit one copy to appropriate
District Office

☐ AMENDED REPORT

WELL LOCATION AND ACREAGE DEDICATION PLAT

¹ API Number 30-025-	² Pool Code 96661	³ Pool Name Hardin Tank; Bone Spring
⁴ Property Code 313190	⁵ Property Name RUBY 2 STATE COM	⁶ Well Number #604H
⁷ OGRID No. 7377	⁸ Operator Name EOG RESOURCES, INC.	⁹ Elevation 3294'

¹⁰Surface Location

UL or lot no.	Section	Township	Range	Lot Idn	Feet from the	North/South line	Feet from the	East/West line	County
A	2	26-S	34-E	-	296'	NORTH	1187'	EAST	LEA

UL or lot no.	Section	Township	Range	Lot Idn	Feet from the	North/South line	Feet from the	East/West line	County
0	2	26-S	34-E	-	230'	SOUTH	1373'	EAST	LEA

¹² Dedicated Acres 160.00	¹³ Joint or Infill	¹⁴ Consolidation Code	¹⁵ Order No.
--	-------------------------------	----------------------------------	-------------------------

No allowable will be assigned to this completion until all interests have been consolidated or a non-standard unit has been approved by the division.

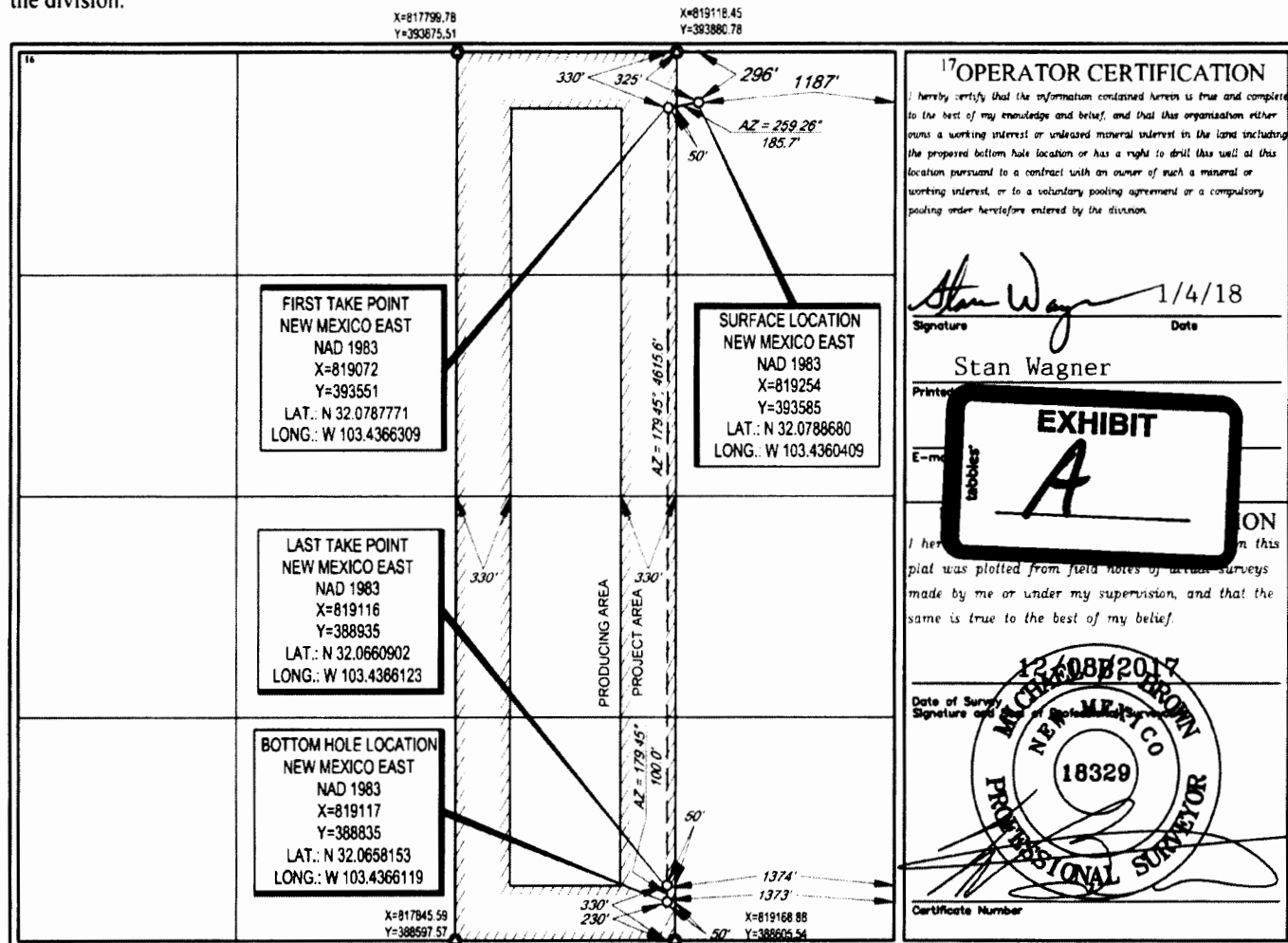

Lea County, New Mexico

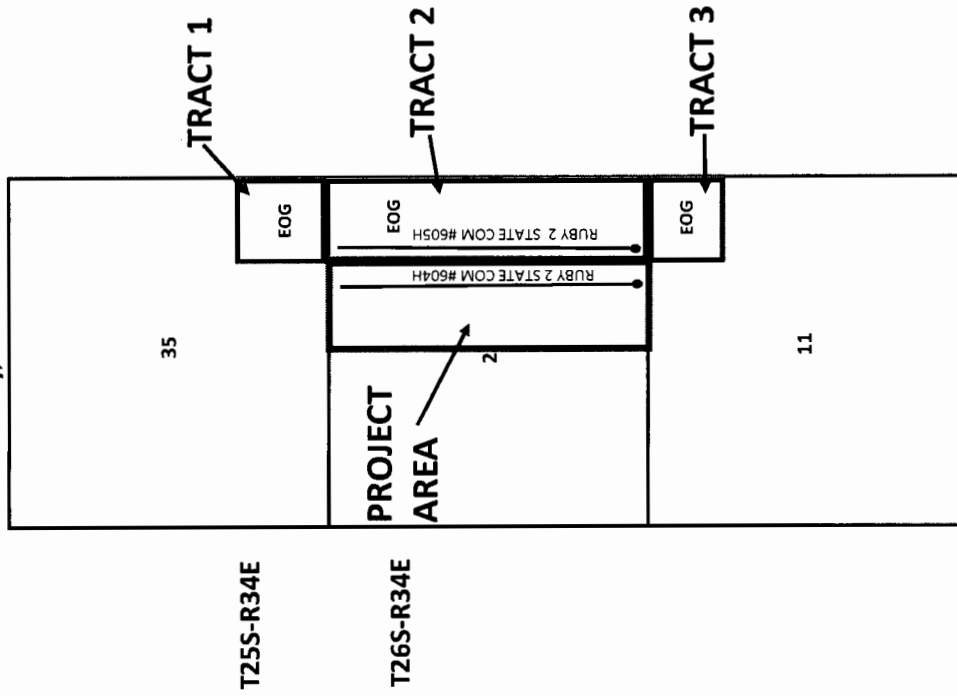



EOG Resources, Inc.
5509 Champions Drive
Midland, Texas 79706
(432) 686-3600

Date: April 3rd, 2018
To: State of New Mexico Oil Conservation Division
Re: Ruby 2 State Com #604H

To whom it may concern:

This letter serves to notice that EOG Resources, Inc. ("EOG") owns 100% Working Interest in the SE/4SE/4 of Section 35-T25S-R34E, All of Section 2-T26S-R34E, and the NE/4NE/4 of Section 11-T26S-R34E, Lea County, New Mexico.

Sincerely,

EOG Resources, Inc.

By: 
Charles Bassett
Land Specialist

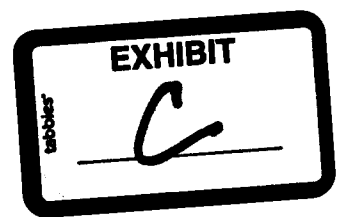

From: [Lowe, Leonard, EMNRD](#)
To: ["Adam Rankin"](#)
Cc: [Brown, Maxey G, EMNRD](#); [Kautz, Paul, EMNRD](#); [McMillan, Michael, EMNRD](#); [Jones, William V, EMNRD](#); [Goetze, Phillip, EMNRD](#); [Dawson, Scott, EMNRD](#); [Martin, Ed](#); [Holm, Anchor E.](#); ["lisa@rwbyram.com"](#)
Subject: APPROVED NSL-7708 & 7709_EOG Resources, Inc. _Ruby 2 State Com Well No. 604H & 707H_SEC 2 26S 34E
Date: Tuesday, May 15, 2018 1:29:00 PM
Importance: High

Mr. Adam Rankin,

The following administrative orders have been issued and will soon be available on the Division's web site.

<http://ocdimage.emnrd.state.nm.us/Imaging/Default.aspx>

Applicant: EOG Resources, Inc. [7377]

NSL-7708

WELL: Ruby 2 State Com Well No. 604H [API #: 30-025-44314]

NSL-7709

WELL: Ruby 2 State Com Well No. 707H [API #: 30-025-44317]

Leonard Lowe

Engineering Bureau

Oil Conservation Division

Energy Minerals and Natural Resources Department

1220 South St. Frances

Santa Fe, New Mexico 87004

Office: 505-476-3492

Cell: 505-930-6717

Fax: 505-476-3462

E-mail: leonard.lowe@state.nm.us

Website: <http://www.emnrd.state.nm.us/ocd/>