

Case 16205 Revised March 23, 2017

RECEIVED 05/01 2018	REVIEWER: PRG	TYPE: SWD	APP NO: PRG 1814552176
------------------------	------------------	--------------	---------------------------

ABOVE THIS TABLE FOR OCD DIVISION USE ONLY

NEW MEXICO OIL CONSERVATION DIVISION
 - Geological & Engineering Bureau -
 1220 South St. Francis Drive, Santa Fe, NM 87505



ADMINISTRATIVE APPLICATION CHECKLIST

MAY 01 2018 PM 01:34

THIS CHECKLIST IS MANDATORY FOR ALL ADMINISTRATIVE APPLICATIONS FOR EXCEPTIONS TO DIVISION RULES AND REGULATIONS WHICH REQUIRE PROCESSING AT THE DIVISION LEVEL IN SANTA FE

Applicant: Goodnight Midstream Permian, LLC	OGRID Number: 372311
Well Name: Snyder 28 SWD 1	API: 30-025-41386
Pool: SWD; San Andres - Glorieta	Pool Code: 96127

SUBMIT ACCURATE AND COMPLETE INFORMATION REQUIRED TO PROCESS THE TYPE OF APPLICATION INDICATED BELOW

- 1) **TYPE OF APPLICATION:** Check those which apply for [A]
- A. Location - Spacing Unit - Simultaneous Dedication
 NSL NSP (PROJECT AREA) NSP (PRORATION UNIT) SD
- B. Check one only for [I] or [II]
- [I] Commingling - Storage - Measurement
 DHC CTB PLC PC OLS OLM
- [II] Injection - Disposal - Pressure Increase - Enhanced Oil Recovery.
 WFX PMX SWD IPI EOR PPR

- 2) **NOTIFICATION REQUIRED TO:** Check those which apply.
- A. Offset operators or lease holders
 B. Royalty, overriding royalty owners, revenue owners
 C. Application requires published notice
 D. Notification and/or concurrent approval by SLO
 E. Notification and/or concurrent approval by BLM
 F. Surface owner
 G. For all of the above, proof of notification or publication is attached, and/or,
 H. No notice required

FOR OCD ONLY	
<input type="checkbox"/>	Notice Complete
<input type="checkbox"/>	Application Content Complete

3) **CERTIFICATION:** I hereby certify that the information submitted with this application for administrative approval is **accurate** and **complete** to the best of my knowledge. I also understand that **no action** will be taken on this application until the required information and notifications are submitted to the Division.

Note: Statement must be completed by an individual with managerial and/or supervisory capacity.

Brian Wood

 Print or Type Name

 Signature

4-22-18

 Date

505 466-8120

 Phone Number

brian@permitswest.com

 e-mail Address

APPLICATION FOR AUTHORIZATION TO INJECT

I. PURPOSE: Secondary Recovery Pressure Maintenance XXX Disposal Storage
Application qualifies for administrative approval? XXX Yes No

II. OPERATOR: GOODNIGHT MIDSTREAM PERMIAN, LLC

ADDRESS: 5610 N. CENTRAL EXPRESSWAY, SUITE 580, DALLAS TX 75206

CONTACT PARTY: BRIAN WOOD (PERMITS WEST, INC.) PHONE: 505 466-8120

III. WELL DATA: Complete the data required on the reverse side of this form for each well proposed for injection.
Additional sheets may be attached if necessary.

IV. Is this an expansion of an existing project? Yes XXX No
If yes, give the Division order number authorizing the project: _____

V. Attach a map that identifies all wells and leases within two miles of any proposed injection well with a one-half mile radius circle drawn around each proposed injection well. This circle identifies the well's area of review.

VI. Attach a tabulation of data on all wells of public record within the area of review which penetrate the proposed injection zone. Such data shall include a description of each well's type, construction, date drilled, location, depth, record of completion, and a schematic of any plugged well illustrating all plugging detail.

VII. Attach data on the proposed operation, including:

1. Proposed average and maximum daily rate and volume of fluids to be injected; Snyder 28 SWD 1
2. Whether the system is open or closed; SWD; San Andres-Glorieta
3. Proposed average and maximum injection pressure;
4. Sources and an appropriate analysis of injection fluid and compatibility with the receiving formation if other than reinjected produced water; and,
5. If injection is for disposal purposes into a zone not productive of oil or gas at or within one mile of the proposed well, attach a chemical analysis of the disposal zone formation water (may be measured or inferred from existing literature, studies, nearby wells, etc.).

*VIII. Attach appropriate geologic data on the injection zone including appropriate lithologic detail, geologic name, thickness, and depth. Give the geologic name, and depth to bottom of all underground sources of drinking water (aquifers containing waters with total dissolved solids concentrations of 10,000 mg/l or less) overlying the proposed injection zone as well as any such sources known to be immediately underlying the injection interval.

IX. Describe the proposed stimulation program, if any.

*X. Attach appropriate logging and test data on the well. (If well logs have been filed with the Division, they need not be resubmitted).

*XI. Attach a chemical analysis of fresh water from two or more fresh water wells (if available and producing) within one mile of any injection or disposal well showing location of wells and dates samples were taken.

XII. Applicants for disposal wells must make an affirmative statement that they have examined available geologic and engineering data and find no evidence of open faults or any other hydrologic connection between the disposal zone and any underground sources of drinking water.

XIII. Applicants must complete the "Proof of Notice" section on the reverse side of this form.

XIV. Certification: I hereby certify that the information submitted with this application is true and correct to the best of my knowledge and belief.

NAME: BRIAN WOOD TITLE: CONSULTANT

SIGNATURE:  DATE: APR. 22, 2018

E-MAIL ADDRESS: brian@permitswest.com

* If the information required under Sections VI, VIII, X, and XI above has been previously submitted, it need not be resubmitted. Please show the date and circumstances of the earlier submittal: _____

III. WELL DATA

A. The following well data must be submitted for each injection well covered by this application. The data must be both in tabular and schematic form and shall include:

- (1) Lease name; Well No.; Location by Section, Township and Range; and footage location within the section.
- (2) Each casing string used with its size, setting depth, sacks of cement used, hole size, top of cement, and how such top was determined.
- (3) A description of the tubing to be used including its size, lining material, and setting depth.
- (4) The name, model, and setting depth of the packer used or a description of any other seal system or assembly used.

Division District Offices have supplies of Well Data Sheets which may be used or which may be used as models for this purpose. Applicants for several identical wells may submit a "typical data sheet" rather than submitting the data for each well.

B. The following must be submitted for each injection well covered by this application. All items must be addressed for the initial well. Responses for additional wells need be shown only when different. Information shown on schematics need not be repeated.

- (1) The name of the injection formation and, if applicable, the field or pool name.
- (2) The injection interval and whether it is perforated or open-hole.
- (3) State if the well was drilled for injection or, if not, the original purpose of the well.
- (4) Give the depths of any other perforated intervals and detail on the sacks of cement or bridge plugs used to seal off such perforations.
- (5) Give the depth to and the name of the next higher and next lower oil or gas zone in the area of the well, if any.

XIV. PROOF OF NOTICE

All applicants must furnish proof that a copy of the application has been furnished, by certified or registered mail, to the owner of the surface of the land on which the well is to be located and to each leasehold operator within one-half mile of the well location.

Where an application is subject to administrative approval, a proof of publication must be submitted. Such proof shall consist of a copy of the legal advertisement which was published in the county in which the well is located. The contents of such advertisement must include:

- (1) The name, address, phone number, and contact party for the applicant;
- (2) The intended purpose of the injection well; with the exact location of single wells or the Section, Township, and Range location of multiple wells;
- (3) The formation name and depth with expected maximum injection rates and pressures; and,
- (4) A notation that interested parties must file objections or requests for hearing with the Oil Conservation Division, 1220 South St. Francis Dr., Santa Fe, New Mexico 87505, within 15 days.

NO ACTION WILL BE TAKEN ON THE APPLICATION UNTIL PROPER PROOF OF NOTICE HAS BEEN SUBMITTED.

NOTICE: Surface owners or offset operators must file any objections or requests for hearing of administrative applications within 15 days from the date this application was mailed to them.

Side 1

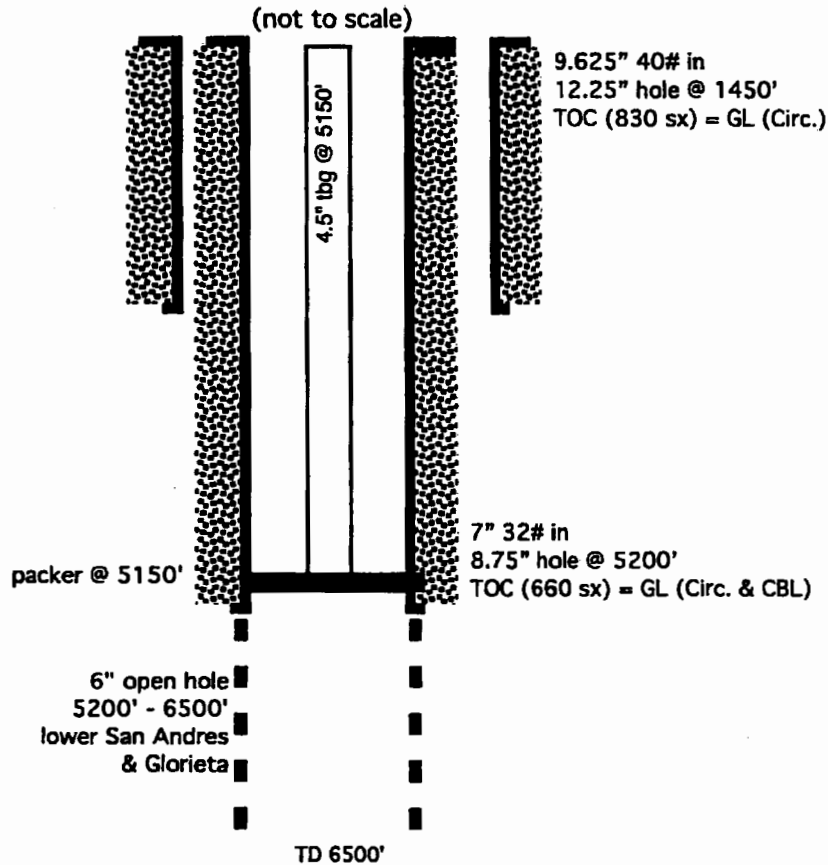
INJECTION WELL DATA SHEET

OPERATOR: GOODNIGHT MIDSTREAM PERMIAN, LLC

WELL NAME & NUMBER: SNYDER 28 SWD 1

WELL LOCATION: <u>2402 FNL & 1911 FWL</u>	<u>F</u>	<u>28</u>	<u>21 S</u>	<u>36 E</u>
FOOTAGE LOCATION	UNIT LETTER	SECTION	TOWNSHIP	RANGE

WELLBORE SCHEMATIC



WELL CONSTRUCTION DATA

Surface Casing

Hole Size: 12.25" Casing Size: 9.625"
 Cemented with: 830 sx. or _____ ft³
 Top of Cement: SURFACE Method Determined: CIRCULATE

Intermediate Casing

Hole Size: _____ Casing Size: _____
 Cemented with: _____ sx. or _____ ft³
 Top of Cement: _____ Method Determined: _____

Production Casing

Hole Size: 8.75" Casing Size: 7"
 Cemented with: 660 sx. or _____ ft³
 Top of Cement: SURFACE Method Determined: CIRC. & CBL
 Total Depth: 6500' (7" SET @ 5200')

Injection Interval

5200 feet to 6500'

(~~Perforated~~ or Open Hole; indicate which)

INJECTION WELL DATA SHEET

Tubing Size: 4.5" Lining Material: FIBERGLASS

Type of Packer: ARROW SET NICKEL OR STAINLESS STEEL

Packer Setting Depth: ≈5150'

Other Type of Tubing/Casing Seal (if applicable): _____

Additional Data

1. Is this a new well drilled for injection? XXX Yes No

If no, for what purpose was the well originally drilled? _____

2. Name of the Injection Formation: LOWER SAN ANDRES & GLORIETA

3. Name of Field or Pool (if applicable): SWD; SAN ANDRES-GLORIETA (96127)

4. Has the well ever been perforated in any other zone(s)? List all such perforated intervals and give plugging detail, i.e. sacks of cement or plug(s) used. NO

5. Give the name and depths of any oil or gas zones underlying or overlying the proposed injection zone in this area: _____

OVER: YATES (3130'), SEVEN RIVERS (3360'), QUEEN (3650')

UNDER: NONE

GOODNIGHT MIDSTREAM PERMIAN, LLC
SNYDER 28 SWD 1
2402' FNL & 1911' FWL
SEC. 28, T. 21 S., R. 36 E., LEA COUNTY, NM

PAGE 1

30-025-44386

I. Goal is to drill a 6500' deep commercial saltwater disposal well. Proposed disposal interval will be 5200' - 6500' in the SWD; San Andres-Glorieta (96127) pool. (Original proposed disposal interval was 4025' - 6500' in the SWD; Grayburg-San Andres-Glorieta (96111). Penroc objected to this on March 13. Goodnight subsequently modified its plan by changing the interval to the lower San Andres and Glorieta. Penroc withdrew its objection on April 2.)

II. Operator: Goodnight Midstream Permian, LLC (OGRID 372311)
Operator phone number: (214) 891-2039
Operator address: 5910 N. Central Expressway, Suite 580, Dallas TX 75206
Contact for Application: Brian Wood (Permits West, Inc.)
Phone: (505) 466-8120

III. A. (1) Lease type: fee Lease name: Snyder 28 SWD
Well name & number: Snyder 28 SWD 1
Well location: 2402' FNL & 1911' FWL Sec. 28, T. 21 S., R. 36 E.

A. (2) Surface casing (9.625", 40#, J-55, ST&C) will be set at 1450' in a 12.25" hole and cemented to GL with 830 sacks (1112 cubic feet or >100% excess).

Production casing (7", 32#, L-80, LT&C) will be set at 5200' in an 8.75" hole and cemented to GL with 660 sacks (1560 cubic feet or >100% excess).

A 6" open hole will be drilled to 6500' (TD).

A. (3) Tubing will be 4.5", 11.6#, L-80, LT&C, and fiberglass lined. Setting depth will be \approx 5150'. (Disposal interval will be 5200' to 6500'.)

A. (4) An Arrowset I-X nickel plated or stainless-steel packer will be set at \approx 5150'. (Disposal interval will be 5200' to 6500'.)

GOODNIGHT MIDSTREAM PERMIAN, LLC
SNYDER 28 SWD 1
2402' FNL & 1911' FWL
SEC. 28, T. 21 S., R. 36 E., LEA COUNTY, NM

PAGE 2

30-025-44386

- B. (1) Disposal zone will be the SWD; San Andres-Glorieta (96127).
- B. (2) Disposal interval will be 5200' to 6500'.
- B. (3) Well will be drilled as a saltwater disposal well.
- B. (4) Well was has not yet been drilled.
- B. (5) Closest San Andres producer is 4557' NNW at XTO's Eunice Monument South Unit 456 (30-025-04736). (There is a SWD; San Andres well that is 4188' NNW. That well is Rice's E M E SWD 1 (30-025-21852.) It disposes in a deeper portion of the San Andres (4515' - 5100) than the EMSU 456 (3990 - 4018)).
Closest Glorieta producer is 3.4 miles NE at Forty Acres' McQuatters Com 4 (30-025-26804). Production occurs above the San Andres within the area of review in the Eumont; Yates - Seven Rivers - Queen Pool. No production is below the Glorieta within the area of review.

IV. This is not an expansion of an existing injection project. It is disposal only.

V. Exhibit B shows 13 existing wells (9 producers + 4 P&A) within a half-mile radius. Exhibit C shows 244 existing wells (124 oil or gas wells + 108 P & A wells + 8 saltwater disposal or injection wells + 4 water wells) within a two-mile radius.

Exhibit D shows all leases and lessors (BLM, fee, & State) within a half-mile. Exhibit E shows all leases and lessors (BLM, fee, & State) within a two-mile radius. Details on the leases within a half-mile radius follow on the next page.

GOODNIGHT MIDSTREAM PERMIAN, LLC
 SNYDER 28 SWD 1
 2402' FNL & 1911' FWL
 SEC. 28, T. 21 S., R. 36 E., LEA COUNTY, NM

PAGE 3

30-025-44386

Aliquot Parts in Area of Review (T21S, R36E)	Lessor	Lease	Lessee(s) of Record	Well Operator(s)
SWSW Sec. 21	NMSLO	B0-0229-0001	Chevron USA	P&A (by Gulf)
SESW Sec. 21				Penroc
SWSE Sec. 21				P&A (by Chevron)
NENE Sec. 28	BLM	NMNM-090162	Apache, ConocoPhillips, Chevron USA, Hannifin	Penroc
NWNE Sec. 28				P&A (by Continental)
E2NW4 & S2NE4 Sec. 28	fee	Felton	Oxy USA WTP	Oxy USA WTP
W2NW4 & SW4 Sec. 28	BLM	NMNM-090162	Apache, ConocoPhillips, Chevron USA, Hannifin	Penroc
SE4 Sec. 28	fee	S E Felton	ConocoPhillips	ConocoPhillips
NENE Sec. 29	NMSLO	B0-2150-0002	John H Hendrix Corp.	John H Hendrix Corp.
SENE Sec. 29	NMSLO	B0-1672-0003	Apache	John H Hendrix Corp.
E2SE4 Sec. 29	NMSLO	B0-0935-0000	ExxonMobil	XTO

VI. Thirteen wells are within a half-mile. Deepest of the thirteen wells is 4004'. None penetrated the disposal zone (5200' - 6500').

- VII.
1. Average injection rate will be \approx 15,000 bwpd.
Maximum injection rate will be 20,000 bwpd.
 2. System will be open and closed. Goodnight is building a several dozen mile gathering system across multiple townships.
 3. Average injection pressure will be \approx 750 psi. Maximum injection pressure will be 1040 psi (= 0.2 psi/foot x 5200' (top of open hole)).
 4. No problems have been reported from disposing into two other SWD; San Andres-Glorieta wells in Lea County. A minimum of 3,869,302 barrels have been disposed to date in these two wells.

Source of the disposal water will be produced water from Permian Basin wells (e. g., Yates, Seven Rivers, Queen, Grayburg, San Andres, Delaware, Blinbry, Drinkard, Tubb, Bone Spring, Wolfcamp, Strawn, Pennsylvanian, Morrow, etc.). Data from the NM Produced Water Quality Database v.2 and three 2017 analyses are in Exhibit F.

5. San Andres is productive within a mile (30-025-04736 is 4557' NNW in L-21-21s-36e). That well produces from the upper San Andres. Its TD is 4104'. Glorieta has not been found productive within a mile. NM Produced Water Quality Database v.2 excerpts from 2 Glorieta wells in 20s-36e are in Exhibit G. TDS ranged from 19,087 to 135,670 mg/l.

VIII. The disposal zone mainly consists of porous dolomites. Closest possible underground source of drinking water above the proposed disposal interval are the red beds. Red beds are 355' deep in a well (30-025-28255) that is 635' north.

State Engineer records (Exhibit H) indicate closest water well is 8219' northeast and four water wells are within two miles. Deepest of the four is 305'. Two water wells within two miles, neither of which are in the State Engineer's records, were sampled on August 31, 2017. Kily well is ≈2300' southeast. Phillips well is ≈9000' northwest. No underground source of drinking water is below the proposed disposal interval.

Estimated formation tops are:

Quaternary = 0'
Rustler Anhydrite = 1500'
Salt = 1550' —
Tansill = 2900' -
Yates = 3130'
Seven Rivers = 3360'
Queen = 3650'
Penrose = 3820'
Grayburg = 3950'
San Andres field marker = 4291'
San Andres GR marker = 4450'
disposal interval = 5200' - 6500'

GOODNIGHT MIDSTREAM PERMIAN, LLC
SNYDER 28 SWD 1
2402' FNL & 1911' FWL
SEC. 28, T. 21 S., R. 36 E., LEA COUNTY, NM

PAGE 5

30-025-44386

Glorieta = 6050'
TD = 6500'
Blinberry = 6700'

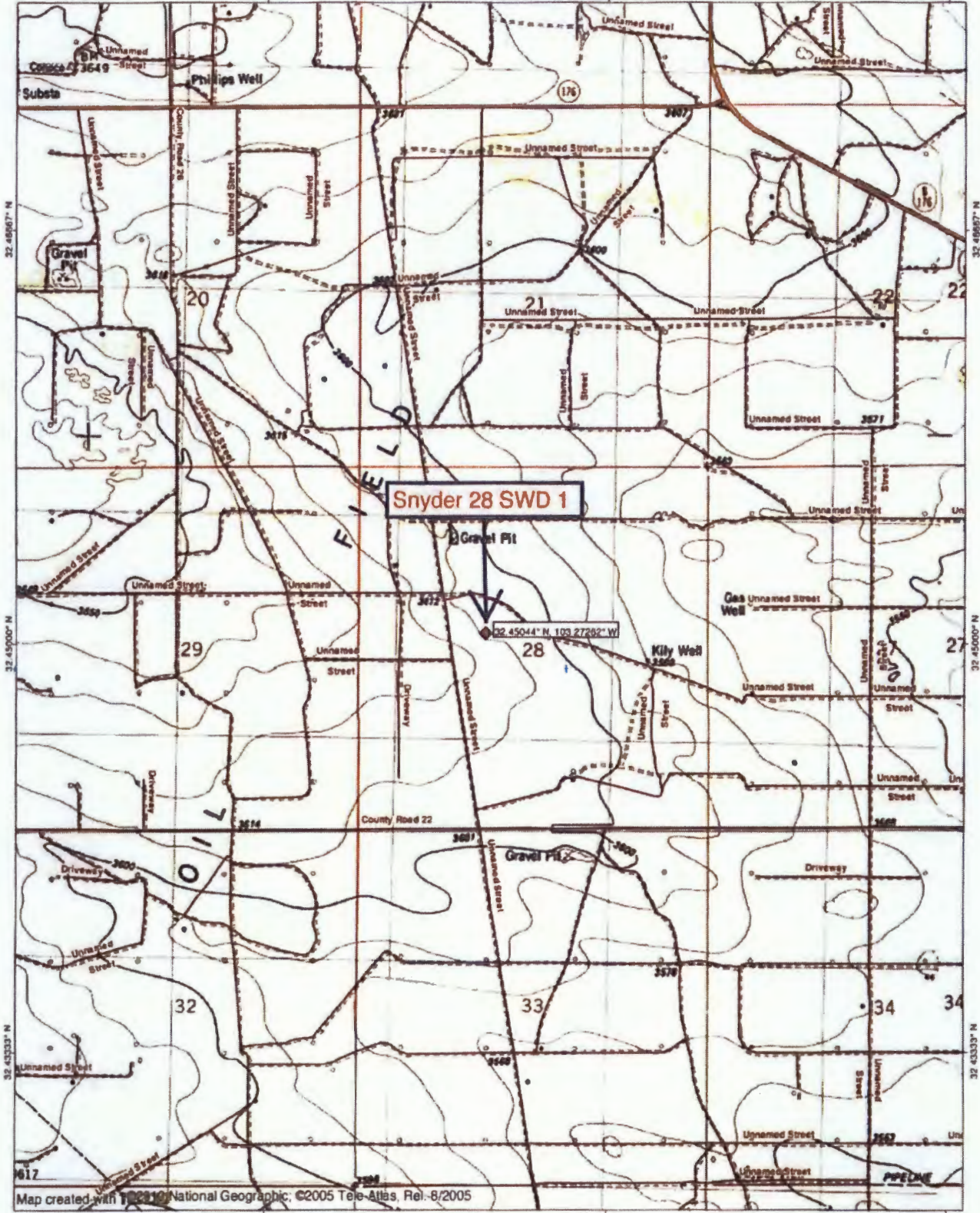
There will be >3,000' of vertical separation and approximately a thousand feet of anhydrite and salt between the bottom of the only likely underground water source (red beds) and the top of the San Andres. The Ogallala is 5-3/4 miles northeast (Exhibit H).

- IX. Well will be acidized to clean out scale or fill.
- X. CBL/CCL and GR/Neutron Density/CCL logs are planned.
- XI. Based on an August 31, 2017 field inspection and a review of the State Engineer's records, one water well is within a one-mile radius. See Exhibit H.
- XII. Goodnight Midstream Permian, LLC is not aware (Exhibit I) of any geologic or engineering data that may indicate the San Andres or Glorieta are in hydrologic connection with any underground sources of water. More than a thousand feet of evaporites prevent that from occurring. There are 122 new or active San Andres disposal wells and 14 new or active Glorieta disposal wells in New Mexico. Closest Quaternary fault is ≈103 miles southwest (Exhibit I).
- XIII. A legal ad (see Exhibit J) was published on December 16, 2017. Notice (this application) has been sent (Exhibit KP) to the surface owner (Dasco Cattle), government lessors (BLM & NMSLO), lessees of record (Apache, Chevron, ConocoPhillips, ExxonMobil, Robert Hannifin, John H. Hendrix Corp.), working interest owners; dozens of mineral estate owners, and well operators regardless of depth (ConocoPhillips, John H. Hendrix Corp., Oxy USA WTP, Penroc, & XTO).

103 28333" W

103 28667" W

WG84 103 25000" W



32 48667" N

32 48667" N

32 45000" N

32 45000" N

32 43333" N

32 43333" N

103 28333" W

103 28667" W

WG84 103 25000" W



EXHIBIT A



District I
1625 N French Dr, Hobbs, NM 88240
Phone (575) 393-0161 Fax (575) 393-0720
District II
811 S First St., Artesia, NM 88210
Phone (575) 748-1283 Fax (575) 748-9720
District III
1000 Rio Brazos Road, Aztec, NM 87410
Phone (505) 334-6178 Fax (505) 334-6170
District IV
1220 S St Francis Dr., Santa Fe, NM 87505
Phone (505) 476-3460 Fax (505) 476-3462

State of New Mexico
Energy, Minerals & Natural Resources Department
OIL CONSERVATION DIVISION
1220 South St. Francis Dr.
Santa Fe, NM 87505

Form C-102
Revised August 1, 2011
Submit one copy to appropriate
District Office

AMENDED REPORT

WELL LOCATION AND ACREAGE DEDICATION PLAT

¹ API Number 30-025-		² Pool Code 96111	² Pool Name SWD;Grayburg-San Andres-Glorieta
⁴ Property Code	³ Property Name Snyder SWD 28		⁴ Well Number 1
¹ OGRID No. 372311	⁵ Operator Name Goodnight Midstream Permian, LLC		⁶ Elevation 3,606.3'

⁷ Surface Location

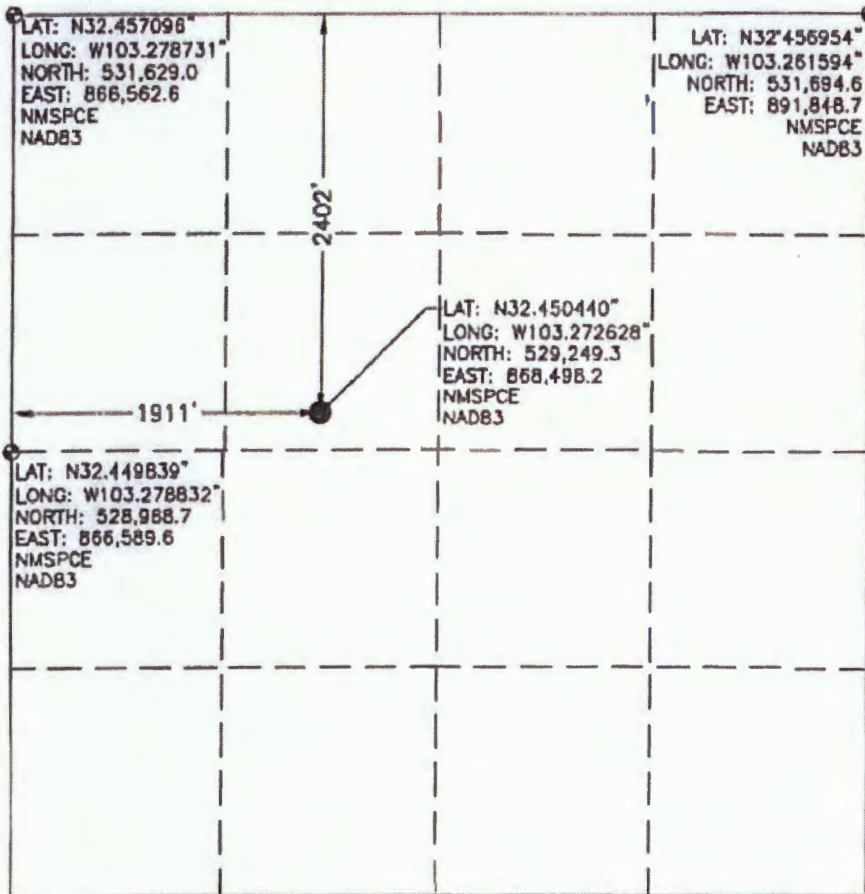
UL or lot no.	Section	Township	Range	Lot Idn	Feet from the	North/South line	Feet from the	East/West line	County
F	28	21S	36E		2,402'	NORTH	1,911'	WEST	LEA

⁸ Bottom Hole Location If Different From Surface

UL or lot no.	Section	Township	Range	Lot Idn	Feet from the	North/South line	Feet from the	East/West line	County

⁹ Dedicated Acres ¹⁰ Joint or Infill ¹¹ Consolidation Code ¹² Order No.

No allowable will be assigned to this completion until all interests have been consolidated or a non-standard unit has been approved by the division.



¹³ OPERATOR CERTIFICATION
I hereby certify that the information contained herein is true and complete to the best of my knowledge and belief, and that this organization either owns a working interest or undivided interest in the land including the proposed bottom hole location or has a right to drill this well at this location pursuant to a contract with an owner of such a mineral or working interest, or to a voluntary pooling agreement or a compulsory pooling order heretofore approved by the division.

Signature: *Brian Wood* Date: **12-14-17**

Printed Name: **Brian Wood**

E-mail Address: **brian@permitswest.com**

E-mail Address: **(505) 466-8120**

¹⁴ SURVEYOR CERTIFICATION
I hereby certify that the well location shown on this plat was plotted from field notes of actual surveys made by me or under my supervision, and that the same is true and correct to the best of my knowledge and belief.

Date of Survey: **September 12, 2017**

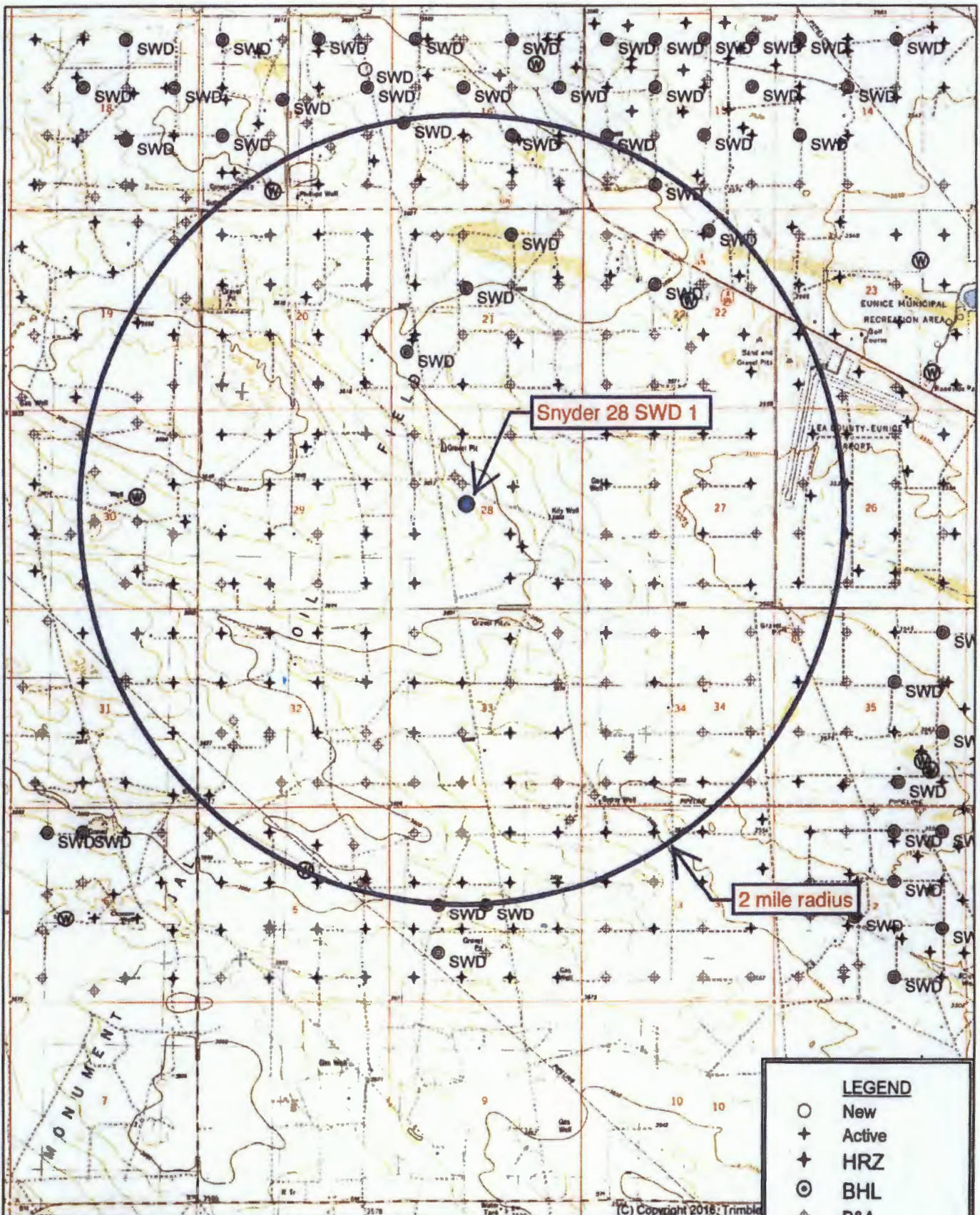
Signature and Seal of Professional Surveyor:
Alton S. Getzenhorff Jr.
ALTON S. GETZENHORFF JR.
NEW MEXICO
16005
PROFESSIONAL SURVEYOR

Certificate Number: **16005**

EXHIBIT A

SORTED BY DISTANCE FROM SNYDER 28 SWD 1

API	OPERATOR	WELL	T21S-R36E- UNIT- SECTION	TVD	WELL STATUS	ZONE	FEET FROM SNYDER SWD 28 1
3002504808	Empire	Felton 002	F-28	3990	P&A	Eumont; Yates-7 Rvrs- Queen (Oil)	434
3002528255	OXY USA WTP LP	Felton 003	F-28	4004	O	Eumont; Yates-7 Rvrs- Queen (Oil)	635
3002504810	ConocoPhillips	Lockhart B 28 002	E-28	3930	P&A	Eumont; Yates-7 Rvrs- Queen (Gas)	1291
3002504811	Penroc	Lockhart B 28 003	L-28	3900	G	Eumont; Yates-7 Rvrs- Queen (Gas)	1518
3002532699	OXY USA WTP LP	Felton 004	G-28	4000	G	Eumont; Yates-7 Rvrs- Queen (Gas)	1519
3002533796	ConocoPhillips	S E Felton 005	J-28	3803	G	Eumont; Yates-7 Rvrs- Queen (Gas)	1679
3002504807	OXY USA WTP LP	Felton 001	C-28	3900	G	Eumont; Yates-7 Rvrs- Queen (Gas)	1744
3002504809	ConocoPhillips	Lockhart B 28 001	D-28	3930	P&A	Eumont; Yates-7 Rvrs- Queen (Gas)	2129
3002504814	Penroc	Lockhart B 28 006	A-28	3950	G	Eumont; Yates-7 Rvrs- Queen (Gas)	2139
3002504813	Continental	Lockhart B 28 005	B-28	3939	P&A	Eumont; Yates-7 Rvrs- Queen (Oil)	2239
3002525352	ConocoPhillips	S E Felton 002	O-28	3950	G	Eumont; Yates-7 Rvrs- Queen (Gas)	2521
3002504812	Penroc	Lockhart B 28 004	M-28	3900	G	Eumont; Yates-7 Rvrs- Queen (Gas)	2536
3002504830	John H Hendrix Corp	State J 001	H-29	3940	O	Eumont; Yates-7 Rvrs- Queen (Oil)	2581



Snyder 28 SWD 1

2 mile radius

LEGEND	
○	New
+	Active
⊕	HRZ
⊙	BHL
⊕	P&A
⊙	INJ
●	SWD
⊙	Water

Quad: JAL
Scale: 1 inch = 3,333 ft.

EXHIBIT C

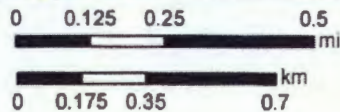
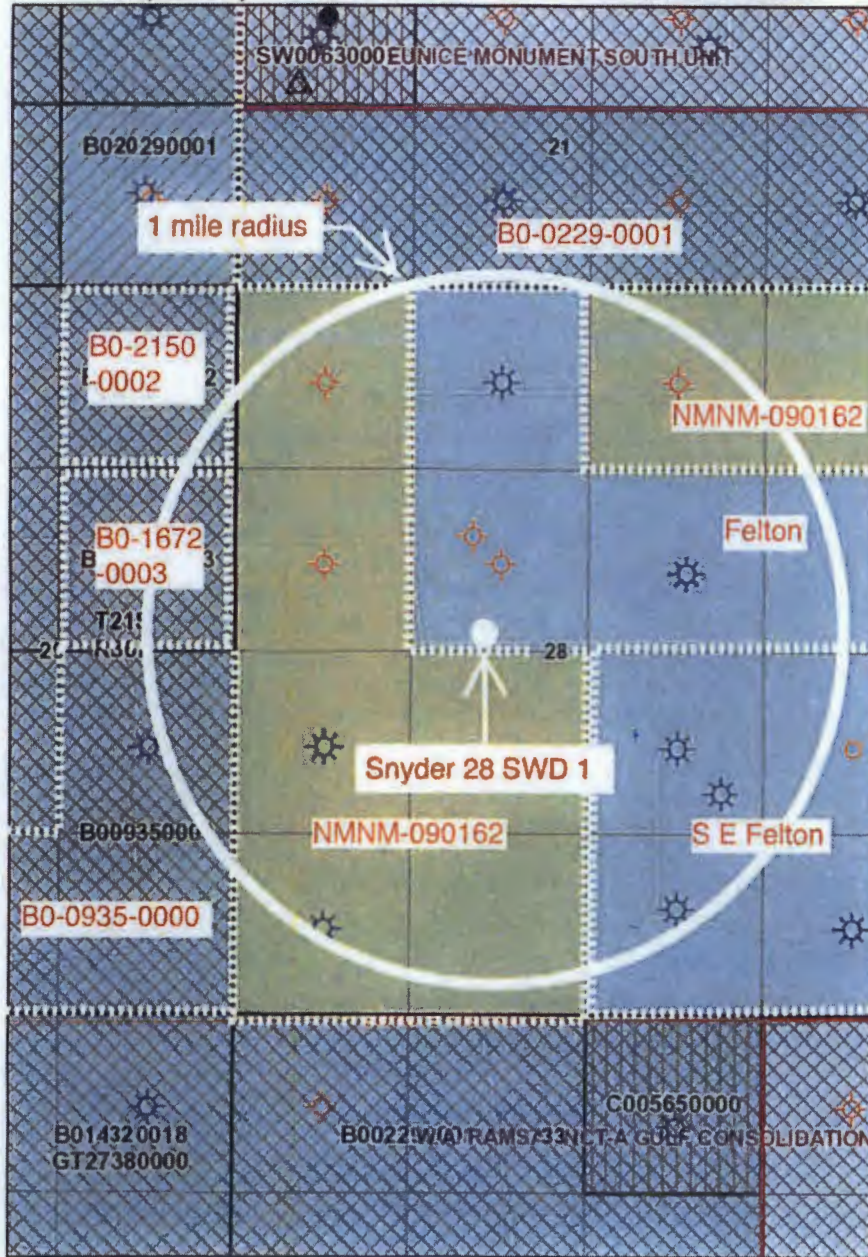


(C) Copyright 2016; Trimble



New Mexico State Land Office

Oil, Gas, and Minerals Leases and Wells



Disclaimer:

The New Mexico State Land Office assumes no responsibility or liability for, or in connection with the accuracy, reliability or use of the information provided herein with respect to State Land Office data or data from other sources.

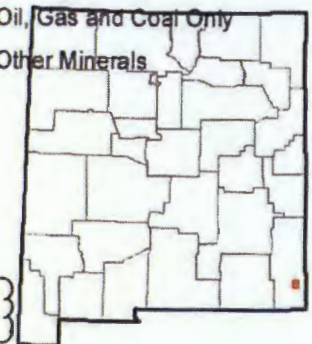
Data pertaining to New Mexico State Trust Lands are provisional and subject to revision, and do not constitute an official record of title. Official records may be reviewed at the New Mexico State Land Office in Santa Fe, New Mexico.

Map Created: 11/7/2018

- Override 1
- Villages
- Smaller Towns
- Larger Towns
- Cities
- State Boundary
- Continental Divide
- County Boundaries
- Townships
- Sections
- Subdivisions
- Carbon Dioxide
- Gas
- Injection
- Oil
- Salt Water Disposal
- Water Storage
- Miscellaneous
- Plugged / Dry / Abandoned
- Cancelled / Not Drilled
- Highway Mileposts
- Detailed Roads
- Unit Agreement Boundaries
- Participating Areas in Units
- Commercial Leases
- Minerals Leases
- Oil and Gas Leases
- Agricultural Leases
- Energy Leases
- Potash District
- All Minerals
- Coal Only
- Oil and Gas Only
- Oil, Gas and Coal Only
- Other Minerals

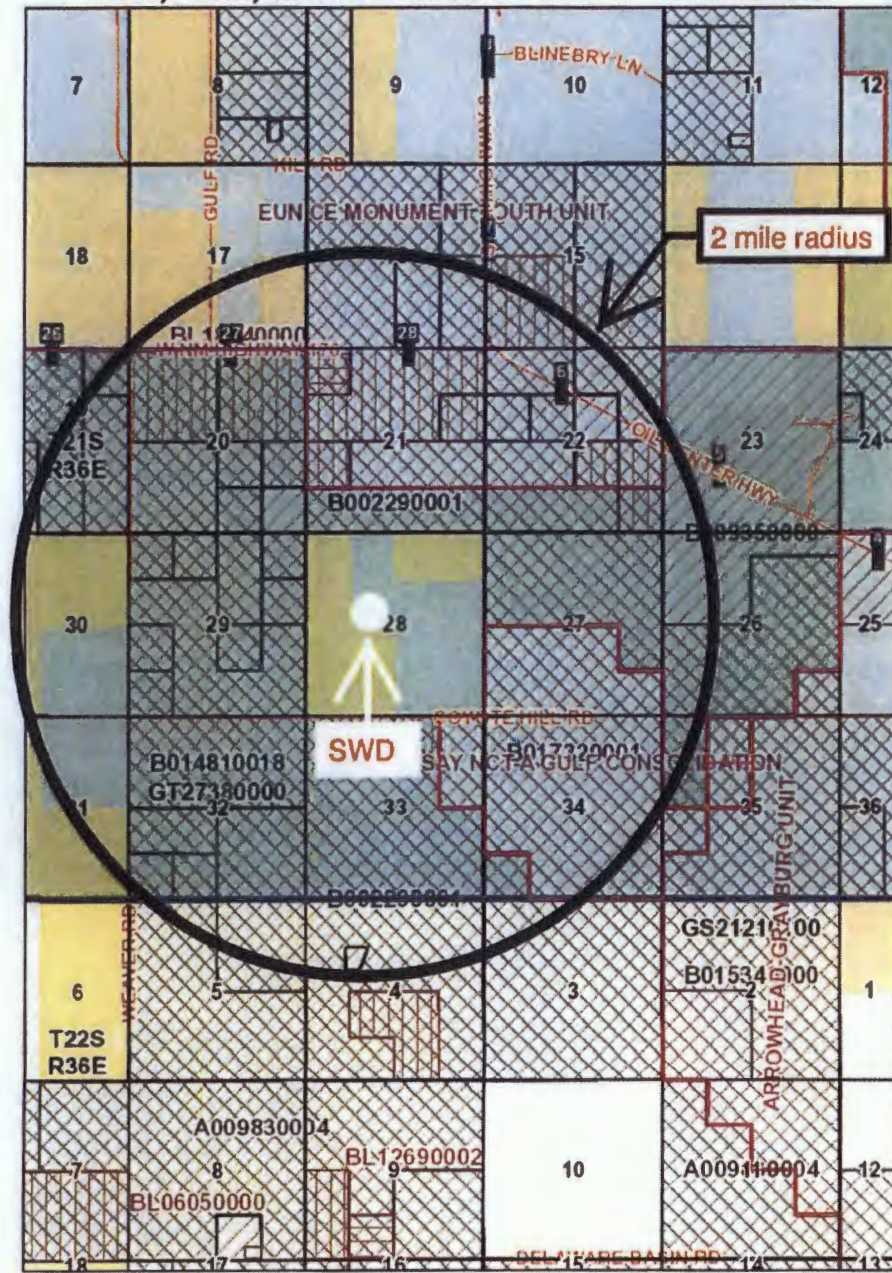


EXHIBIT D

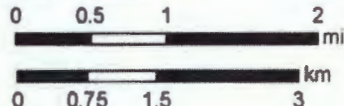




Oil, Gas, and Minerals Leases and Wells



- Legend**
- Override 1
 - Override 1
 - Override 1
 - Villages
 - Smaller Towns
 - Larger Towns
 - Cities
 - State Boundary
 - Continental Divide
 - - - County Boundaries
 - Townships
 - Sections
 - ▬ Highway Mileposts
 - Detailed Roads
 - Unit Agreement Boundaries
 - Participating Areas in Units
 - ▨ Commercial Leases
 - ▨ Minerals Leases
 - ▨ Oil and Gas Leases
 - ▨ Agricultural Leases
 - ⊠ Energy Leases
 - Potash District
 - All Minerals
 - Coal Only
 - Oil and Gas Only
 - Oil, Gas and Coal Only
 - ▨ Other Minerals



Disclaimer:
 The New Mexico State Land Office assumes no responsibility or liability for, or in connection with the accuracy, reliability or use of the information provided herein with respect to State Land Office data or data from other sources.

Data pertaining to New Mexico State Trust Lands are provisional and subject to revision, and do not constitute an official record of title. Official records may be reviewed at the New Mexico State Land Office in Santa Fe, New Mexico.



PRODUCED WATER FROM BONE SPRING, DELAWARE, DEVONIAN, WOLFCAMP

API	SECTION	TOWNSHIP	RANGE	FORMATION	tds mgL	chloride mgL	bicarbonate mgL	sulfate mgL
3002502424	11	20S	34E	BONE SPRING	29436	16720	634	1142
3002502427	12	20S	34E	BONE SPRING	15429			
3002502427	12	20S	34E	BONE SPRING	180701	108300	1016	670
3002502429	12	20S	34E	BONE SPRING	202606	118100	5196	992
3002502429	12	20S	34E	BONE SPRING	121800			
3002502431	12	20S	34E	BONE SPRING	147229	89640	108	1038
3002531696	2	20S	34E	DELAWARE	152064	102148	404	691
3002532105	2	20S	34E	DELAWARE	296822	215237	143	294
3002532466	2	20S	34E	DELAWARE	340838	245270	229	147
3002502427	12	20S	34E	DELAWARE	214787	132700	208	1816
3002502431	12	20S	34E	DEVONIAN	33414	18570	227	1961
3002502432	13	20S	34E	DEVONIAN	45778	26440	1145	729
3002501912	16	16S	34E	WOLFCAMP	164004	102500	4204	1249
3002501922	20	16S	34E	WOLFCAMP	104541	64290	280	541
3002501922	20	16S	34E	WOLFCAMP	104033	64080	268	515
3002501922	20	16S	34E	WOLFCAMP	105175	65570	207	192
3002501925	21	16S	34E	WOLFCAMP	86355	51800	610	665
3002501928	21	16S	34E	WOLFCAMP	119102	73300	227	454
3002501928	21	16S	34E	WOLFCAMP	35422	19170	979	1949
3002501930	22	16S	34E	WOLFCAMP	30015	14800	750	3300
3002501931	22	16S	34E	WOLFCAMP	87680	53000	301	681
3002501933	28	16S	34E	WOLFCAMP	59960	35100	515	1500
3002501933	28	16S	34E	WOLFCAMP	60309	35350	586	1297
3002501940	30	16S	34E	WOLFCAMP	82422	49890	361	787
3002501944	30	16S	34E	WOLFCAMP	83960	51410	418	641
3002520222	27	16S	34E	WOLFCAMP	85457	51020	544	1201
3001542895	2	23S	31E	WOLFCAMP	119472	73173		1036

GLORIETA PRODUCED WATER SAMPLES

(in mg/l)

WELL	API	SECTION	TOWNSHIP	RANGE	UNIT	FIELD	TDS	CHLORIDE	CARBONATE	SULFATE
C H Weir A 7	3002506073	12	20S	37E	L	Skaggs	135670	79600	1680	3100
Apache State Q 1	3002506116	16	20S	37E	J	Monument	19087	8250	430	3400

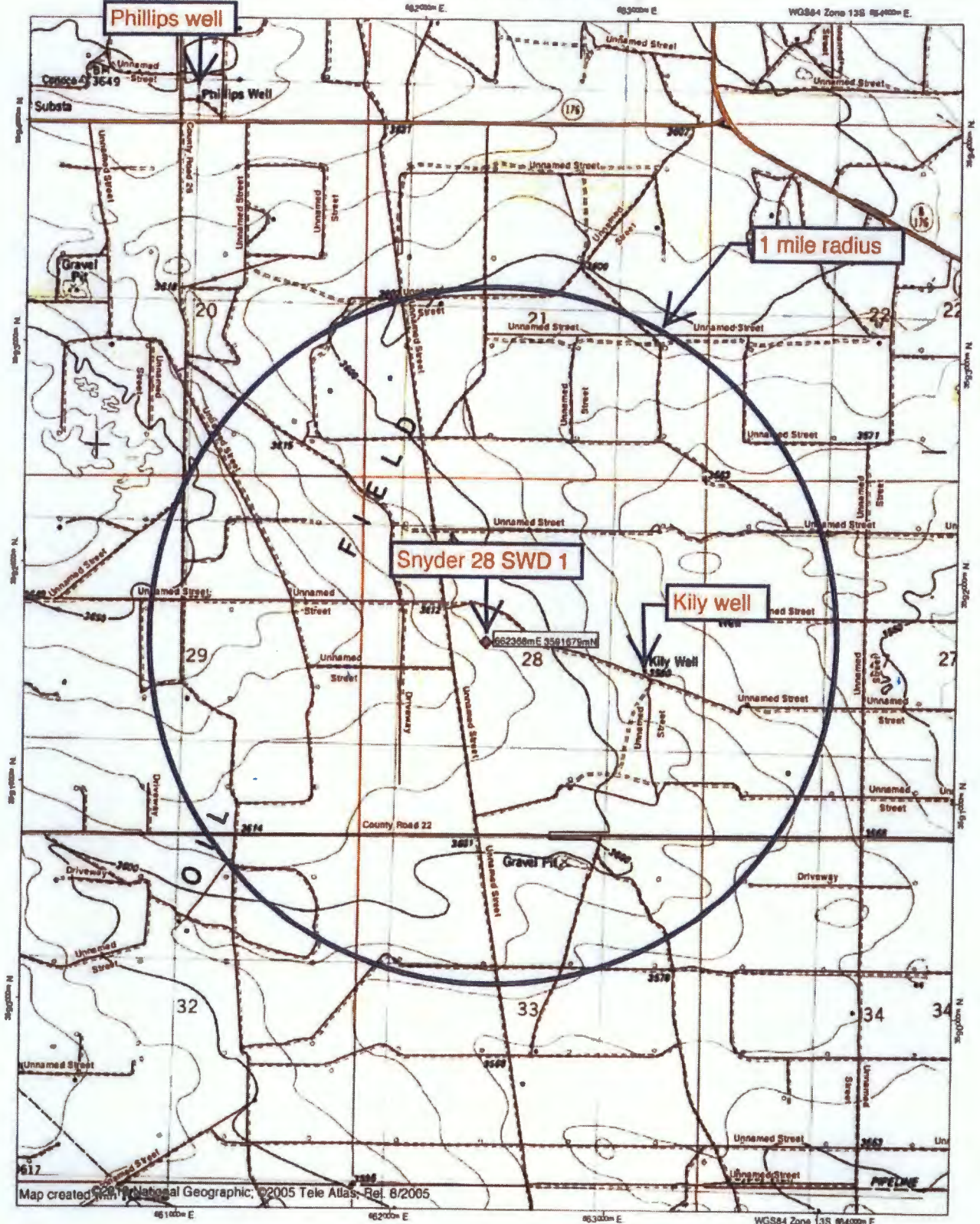
EXHIBIT G

TOPO! map printed on 10/05/17 from "Untitled.tpo"

46200m E

46300m E

WGS84 Zone 13S 46400m E



Map created with National Geographic, ©2005 Tele Atlas, Rel. 8/2005

46100m E

46200m E

46300m E

WGS84 Zone 13S 46400m E



EXHIBIT H

TN AMN
6.5"

10/05/17



New Mexico Office of the State Engineer

Water Column/Average Depth to Water

(A CLW#### in the POD suffix indicates the POD has been replaced & no longer serves a water right file.)

(R=POD has been replaced.

O=orphaned.

C=the file is closed)

(quarters are 1=NW 2=NE 3=SW 4=SE)

(quarters are smallest to largest) (NAD83 UTM in meters)

(In feet)

POD Number	POD Sub-Code	basin	County	Q 64	Q 16	Q 4	Sec	Tws	Rng	X	Y	Distance	Depth Well	Depth Water	Water Column
CP00941 POD1	CP	LE		3	2	22	21S	36E		664254	3593330	2506	257		
CP00539	CP	LE		4	3	2	30	21S	36E	659663	3591676*	2705	270	240	30
CP00281 POD1	CP	LE		3	1	1	20	21S	36E	660236	3593696*	2934	201		
CP01485 POD1	CP	LE		4	4	3	17	21S	36E	660749	3594154	2958	305	246	59

Average Depth to Water: 243 feet

Minimum Depth: 240 feet

Maximum Depth: 246 feet

Record Count: 4

UTM NAD83 Radius Search (in meters):

Easting (X): 662368

Northing (Y): 3591679

Radius: 3220

*UTM location was derived from PLSS - see Help

The data is furnished by the NMOSE/ISC and is accepted by the recipient with the expressed understanding that the OSE/ISC make no warranties, expressed or implied, concerning the accuracy, completeness, reliability, usability, or suitability for any particular purpose of the data.

12/14/17 10:03 AM

WATER COLUMN/ AVERAGE DEPTH TO WATER

EXHIBIT H

Hall Environmental Analysis Laboratory, Inc.

Analytical Report

Lab Order 1709269

Date Reported: 9/22/2017

CLIENT: Permits West

Client Sample ID: Kily Well 28

Project: Goodnight Snyder 28 Sub

Collection Date: 8/30/2017 2:36:00 PM

Lab ID: 1709269-001

Matrix: AQUEOUS

Received Date: 9/6/2017 1:29:00 PM

Analyses	Result	PQL	Qual	Units	DF	Date Analyzed
EPA METHOD 300.0: ANIONS						Analyst: MRA
Chloride	78	5.0		mg/L	10	9/19/2017 8:59:47 PM
EPA METHOD 1664B						Analyst: MAB
N-Hexane Extractable Material	ND	10.3		mg/L	1	9/13/2017
SM2540C MOD: TOTAL DISSOLVED SOLIDS						Analyst: KS
Total Dissolved Solids	601	20.0	*H	mg/L	1	9/8/2017 3:03:00 PM

EXHIBIT H

Refer to the QC Summary report and sample login checklist for flagged QC data and preservation information.

Qualifiers:	* Value exceeds Maximum Contaminant Level.	B Analyte detected in the associated Method Blank
	D Sample Diluted Due to Matrix	E Value above quantitation range
	H Holding times for preparation or analysis exceeded.	J Analyte detected below quantitation limits
	ND Not Detected at the Reporting Limit	P Sample pH Not In Range
	PQL Practical Quantitative Limit	RL Reporting Detection Limit
	S % Recovery outside of range due to dilution or matrix	W Sample container temperature is out of limit as specified

QC SUMMARY REPORT
Hall Environmental Analysis Laboratory, Inc.

WO#: 1709269
 22-Sep-17

Client: Permits West
 Project: Goodnight Snyder 28 Sub

Sample ID	MB-33819	SampType	MBLK	TestCode	EPA Method 1664B					
Client ID	PBW	Batch ID	33819	RunNo	45600					
Prep Date	9/13/2017	Analysis Date	9/13/2017	SeqNo	1446264	Units	mg/L			
Analyte	Result	PQL	SPK value	SPK Ref Val	%REC	LowLimit	HighLimit	%RPD	RPDLimit	Qual
N-Hexane Extractable Material	ND	10.0								
Silica Gel Treated N-Hexane Extrac	ND	10.0								

Sample ID	LCS-33819	SampType	LCS	TestCode	EPA Method 1664B					
Client ID	LCSW	Batch ID	33819	RunNo	45600					
Prep Date	9/13/2017	Analysis Date	9/13/2017	SeqNo	1446265	Units	mg/L			
Analyte	Result	PQL	SPK value	SPK Ref Val	%REC	LowLimit	HighLimit	%RPD	RPDLimit	Qual
N-Hexane Extractable Material	32.8	10.0	40.00	0	81.5	78	114			
Silica Gel Treated N-Hexane Extrac	18.4	10.0	20.00	0	82.0	64	132			

Qualifiers:

- Value exceeds Maximum Contaminant Level.
- D Sample Diluted Due to Matrix
- H Holding times for preparation or analysis exceeded
- ND Not Detected at the Reporting Limit
- PQL Practical Quantitative Limit
- S % Recovery outside of range due to dilution or matrix
- B Analyte detected in the associated Method Blank
- E Value above quantitation range
- J Analyte detected below quantitation limits
- P Sample pH Not In Range
- RL Reporting Detection Limit
- W Sample container temperature is out of limit as specified



QC SUMMARY REPORT
Hall Environmental Analysis Laboratory, Inc.

WO#: 1709269
 22-Sep-17

Client: Permits West
 Project: Goodnight Snyder 28 Sub

Sample ID	MB	SampType:	mblk	TestCode:	EPA Method 300.0: Anions					
Client ID:	PBW	Batch ID:	A45764	RunNo:	45764					
Prep Date:		Analysis Date:	9/19/2017	SeqNo:	1453533	Units:	mg/L			
Analyte	Result	PQL	SPK value	SPK Ref Val	%REC	LowLimit	HighLimit	%RPD	RPDLimit	Qual
Chloride	ND	0.50								

Sample ID	LCS	SampType:	lca	TestCode:	EPA Method 300.0: Anions					
Client ID:	LCSW	Batch ID:	A45764	RunNo:	45764					
Prep Date:		Analysis Date:	9/19/2017	SeqNo:	1453534	Units:	mg/L			
Analyte	Result	PQL	SPK value	SPK Ref Val	%REC	LowLimit	HighLimit	%RPD	RPDLimit	Qual
Chloride	4.8	0.50	5.000	0	88.7	90	110			

Qualifiers:

- Value exceeds Maximum Contaminant Level.
- D Sample Diluted Due to Matrix
- H Holding times for preparation or analysis exceeded
- ND Not Detected at the Reporting Limit
- PQL Practical Quantitative Limit
- S % Recovery outside of range due to dilution or matrix
- B Analyte detected in the associated Method Blank
- E Value above quantitation range
- J Analyte detected below quantitation limits
- P Sample pH Not In Range
- RL Reporting Detection Limit
- W Sample container temperature is out of limit as specified



QC SUMMARY REPORT
Hall Environmental Analysis Laboratory, Inc.

WO#: 1709269
 22-Sep-17

Client: Permits West
 Project: Goodnight Snyder 28 Sub

Sample ID: MB-33751	SampType: MBLK	TestCode: SM2540C MOD: Total Dissolved Solids								
Client ID: PBW	Batch ID: 33751	RunNo: 45510								
Prep Date: 9/7/2017	Analysis Date: 9/8/2017	SeqNo: 1442510	Units: mg/L							
Analyte	Result	PQL	SPK value	SPK Ref Val	%REC	LowLimit	HighLimit	%RPD	RPDLimit	Qual
Total Dissolved Solids	ND	20.0								

Sample ID: LCS-33751	SampType: LCS	TestCode: SM2540C MOD: Total Dissolved Solids								
Client ID: LCSW	Batch ID: 33751	RunNo: 45510								
Prep Date: 9/7/2017	Analysis Date: 9/8/2017	SeqNo: 1442511	Units: mg/L							
Analyte	Result	PQL	SPK value	SPK Ref Val	%REC	LowLimit	HighLimit	%RPD	RPDLimit	Qual
Total Dissolved Solids	1010	20.0	1000	0	101	80	120			

Qualifiers:

- * Value exceeds Maximum Contaminant Level.
- D Sample Diluted Due to Matrix
- H Holding times for preparation or analysis exceeded
- ND Not Detected at the Reporting Limit
- PQL Practical Quantitative Limit
- S % Recovery outside of range due to dilution or matrix
- B Analyte detected in the associated Method Blank
- E Value above quantitation range
- J Analyte detected below quantitation limits
- P Sample pH Not In Range
- RL Reporting Detection Limit
- W Sample container temperature is out of limit as specified



Ogallala

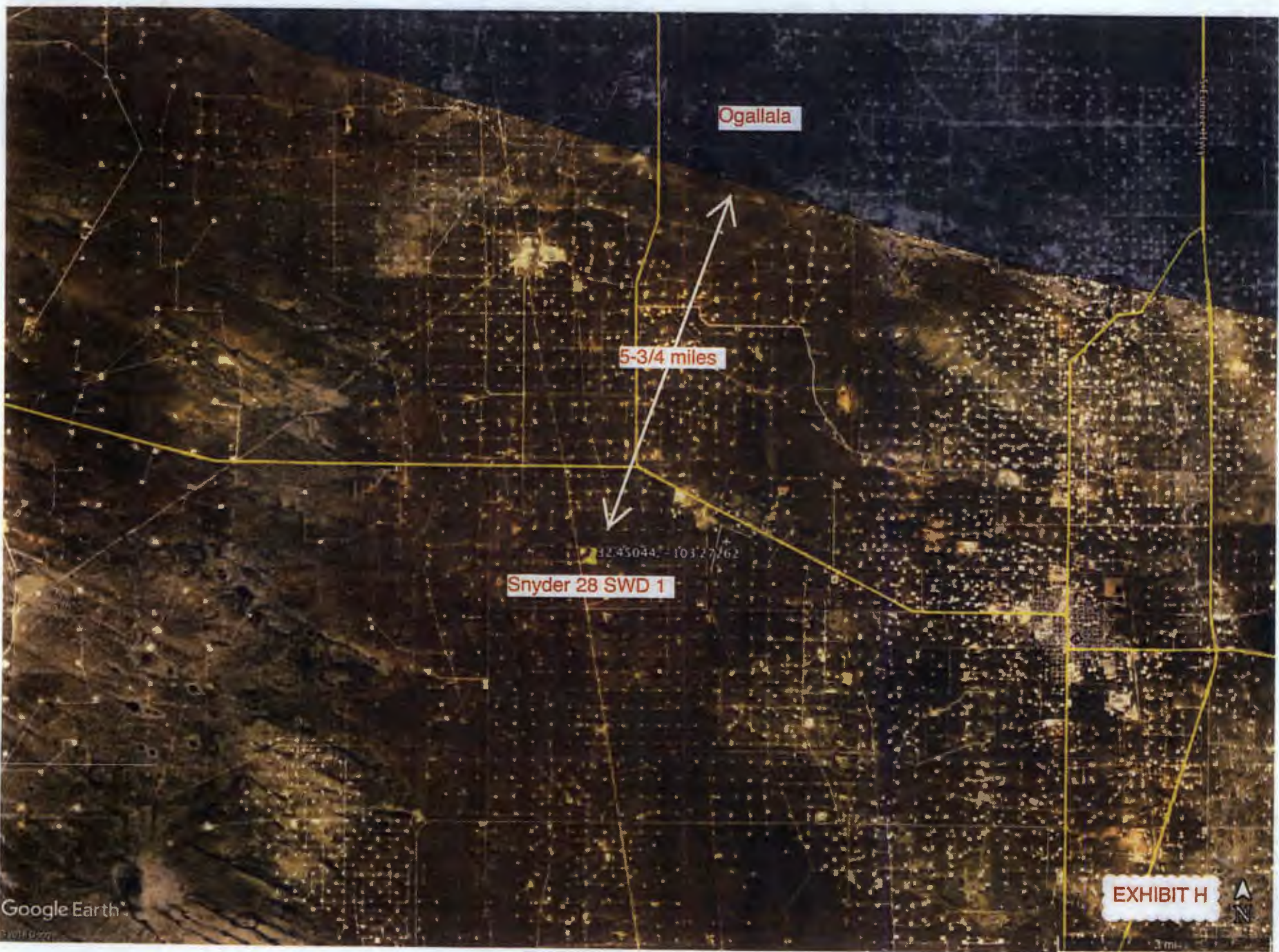
5-3/4 miles

32.45044, -103.27262
Snyder 28 SWD 1

EXHIBIT H

Google Earth

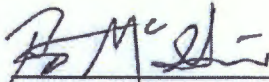
3 mi



Goodnight Midstream
5910 North Central Expressway, Suite 850
Dallas, TX 75206

Snyder 28 SWD 28 #1 (API: 30-025-44486)
located in section 28 21S 36W Lea County, New Mexico

The available geologic and engineering data has been examined and no evidence of open faults or other hydrological connection between the injection zone and any underground sources of drinking water has been found. This conclusion was primarily determined using 3D seismic data, evaluated thru a professional consultant by and for Goodnight Midstream, along with the review of log data which do not demonstrate missing or repeated section.

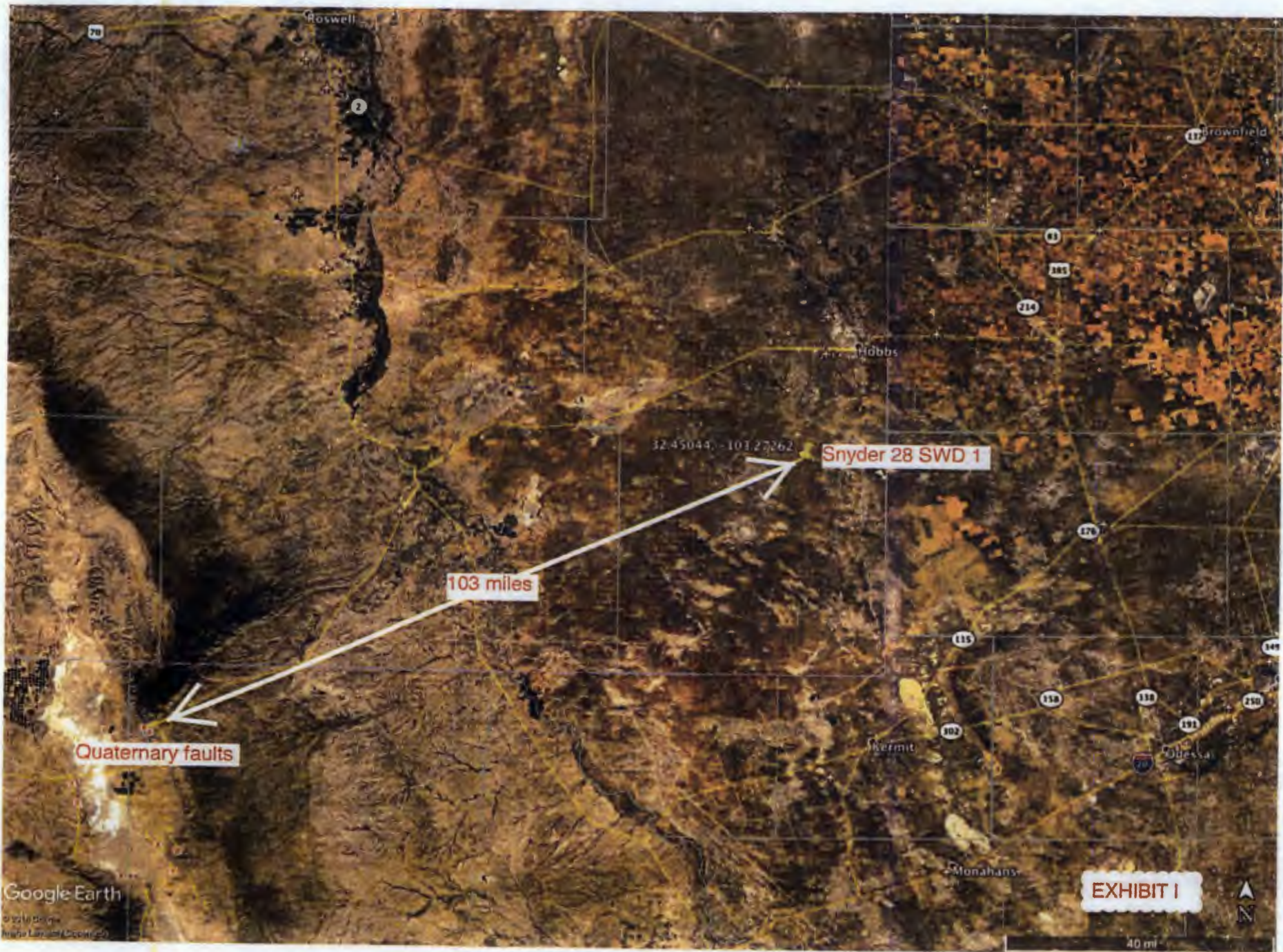


Preston McGuire
Geologist
Goodnight Midstream

2-12-18

Date

EXHIBIT I

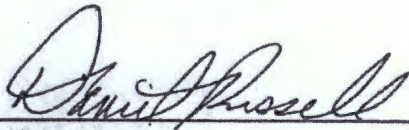


Affidavit of Publication

STATE OF NEW MEXICO
COUNTY OF LEA

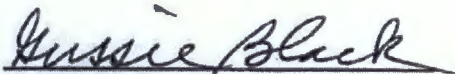
I, Daniel Russell, Publisher of the Hobbs News-Sun, a newspaper published at Hobbs, New Mexico, solemnly swear that the clipping attached hereto was published in the regular and entire issue of said newspaper, and not a supplement thereof for a period of 1 issue(s).

Beginning with the issue dated
March 07, 2018
and ending with the issue dated
March 07, 2018.



Publisher

Sworn and subscribed to before me this
7th day of March 2018.



Business Manager

My commission expires
January 29, 2019

(Seal)



This newspaper is duly qualified to publish legal notices or advertisements within the meaning of Section 3, Chapter 167, Laws of 1937 and payment of fees for said

LEGALS

LEGAL NOTICE
March 7, 2018

Goodnight Midstream Permian, LLC will apply to drill the Snyder SWD 28 1, aka Teddy SWD 1, well as a saltwater disposal well. The well is sited at 2402 FNL & 1911 FWL Sec. 28, T. 21 S., R. 35 E., Lea County and is 3 miles south-southwest of Oil Center, NM. Disposal will be into the Grayburg, San Andres, and Golieta from 4025 to 8500. Maximum injection pressure will be 805 psi. Maximum disposal rate will be 20,000 bwpd. Interested parties must file objections or requests for hearing with the NM Oil Conservation Division, 1220 South Saint Francis Dr., Santa Fe, NM 87505 within 15 days. Additional information can be obtained by contacting: Brian Wood, Permits West, Inc., 37 Verano Loop, Santa Fe, NM 87508. Phone number is (505) 468-8120. #32580

02108485

00208281

BRIAN WOOD
PERMITS WEST
37 VERANO LOOP
SANTA FE, NM 87508

EXHIBIT J

PERMITS WEST, INC.
PROVIDING PERMITS for LAND USERS
17 Arroyo Loop, Santa Fe, New Mexico 87508 (505) 466-8120

March 7, 2018

Dasco Cattle Co. LLC
PO Box 727
Hobbs NM 88241

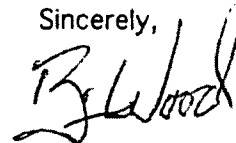
TYPICAL LETTER

Goodnight Midstream Permian, LLC is applying (see attached application) to drill the Snyder SWD 28 1 well as a saltwater disposal well. As required by NM Oil Conservation Division (NMOCD) rules, I am notifying you of the following proposed saltwater disposal well. This letter is a notice only. No action is needed unless you have questions or objections.

Well Name: Snyder SWD 28 1 (fee lease) TD = 6,500'
Proposed Disposal Zones: Grayburg, San Andres, & Glorieta (4,025' - 6,500')
Location: 2402' FNL & 1911' FWL Sec. 28, T. 21 S., R. 36 E., Lea County, NM
Approximate Location: ≈3 air miles south-southwest of Oil Center, NM
Applicant Name: Goodnight Midstream Permian, LLC (214) 891-2039
Applicant's Address: 5910 N. Central Expressway, Suite 580, Dallas TX 75206
Submittal Information: Application for a saltwater disposal well will be filed with the NMOCD. If you have an objection, or wish to request a hearing, then it must be filed with the NMOCD within 15 days of receipt of this letter. NMOCD address is 1220 South St. Francis Dr., Santa Fe, NM 87505. Their phone number is (505) 476-3440.

Please call me if you have any questions.

Sincerely,



Brian Wood

EXHIBIT K

U.S. Postal Service
CERTIFIED MAIL RECEIPT
Domestic Mail Only

OFFICIAL USE

7017 0190 0000 1434 5478

3PP Plus Limited Partnership
887-Danville-20-Suite 310
Madison WI 53719

PECOS NM
MAR 7 2018
7252-9958

U.S. Postal Service
CERTIFIED MAIL RECEIPT
Domestic Mail Only

OFFICIAL USE

7017 0190 0000 1434 870

Apache Corp.
2500 Post Oak Blvd., #100
Houston TX 77058

PECOS NM
MAR 7 2018
7252-9958

U.S. Postal Service
CERTIFIED MAIL RECEIPT
Domestic Mail Only

OFFICIAL USE

7017 0190 0000 1434 870

Bessie W. Stroube Trust
46910-Dorado Dr.
Indian Wells CA 92210

PECOS NM
MAR 7 2018
7252-9958

U.S. Postal Service
CERTIFIED MAIL RECEIPT
Domestic Mail Only

OFFICIAL USE

7017 0190 0000 1434 8157

Aline Sims, A widow
44 Pl. 66
Eureka NS 88231

PECOS NM
MAR 7 2018
7252-9958

U.S. Postal Service
CERTIFIED MAIL RECEIPT
Domestic Mail Only

OFFICIAL USE

7017 0190 0000 1434 8100

Apache Corp.
909-Veterans-Apt 400
Midland TX 79705

PECOS NM
MAR 7 2018
7252-9958

U.S. Postal Service
CERTIFIED MAIL RECEIPT
Domestic Mail Only

OFFICIAL USE

7017 0190 0000 1434 870

Bessie W. Stroube, Life Estate
46910-Dorado Dr.
Indian Wells CA 92210

PECOS NM
MAR 7 2018
7252-9958

U.S. Postal Service
CERTIFIED MAIL RECEIPT
Domestic Mail Only

OFFICIAL USE

7017 1000 0000 0826 4044

Alan Family LLC
109-Lee-Robles-Dr
Birmingham CA 94010

PECOS NM
MAR 7 2018
7252-9958

U.S. Postal Service
CERTIFIED MAIL RECEIPT
Domestic Mail Only

OFFICIAL USE

7017 0190 0000 1434 5683

Bertha A. Dorn
2888 Dahl Rd. SE 411C
Marietta GA 30067

PECOS NM
MAR 7 2018
7252-9958

U.S. Postal Service
CERTIFIED MAIL RECEIPT
Domestic Mail Only

OFFICIAL USE

7017 0190 0000 1434 5683

Billie E. Buchanan
7701-Legacy-Drive
Plano TX 75024

PECOS NM
MAR 7 2018
7252-9958

U.S. Postal Service
CERTIFIED MAIL RECEIPT
Domestic Mail Only

OFFICIAL USE

7017 0190 0000 1434 5647

Allen Mineral & Royalty Co. LLC
P.O. Box 28
Luling TX 75849

PECOS NM
MAR 7 2018
7252-9958

U.S. Postal Service
CERTIFIED MAIL RECEIPT
Domestic Mail Only

OFFICIAL USE

7017 0190 0000 1434 5607

Berbara Fadden Burrows
4091-ML-Mungwood Blvd
Herald CA 92543

PECOS NM
MAR 7 2018
7252-9958

U.S. Postal Service
CERTIFIED MAIL RECEIPT
Domestic Mail Only

OFFICIAL USE

7017 0190 0000 1434 74

Black Stone Minerals Company LP
10044-Parsons-Suite 2000
Houston TX 77003

PECOS NM
MAR 7 2018
7252-9958

U.S. Postal Service
CERTIFIED MAIL RECEIPT
Domestic Mail Only

OFFICIAL USE

7017 0190 0000 1434 9459

Annette Busha
438 E. 84th St
Manhattan NY 10065

PECOS NM
MAR 7 2018
7252-9958

U.S. Postal Service
CERTIFIED MAIL RECEIPT
Domestic Mail Only

OFFICIAL USE

7017 0190 0000 1434 9459

Bernice Pearson Trotter
4344-McCoy-Green-Dr-Apt 4017
Irving TX 75038

PECOS NM
MAR 7 2018
7252-9958

U.S. Postal Service
CERTIFIED MAIL RECEIPT
Domestic Mail Only

OFFICIAL USE

7017 0190 0000 1434 9459

BLM
689-E-Grove
Cathart NM 86220

PECOS NM
MAR 7 2018
7252-9958

EXHIBIT L

U.S. Postal Service
CERTIFIED MAIL RECEIPT
Domestic Mail Only

OFFICIAL USE

3-45 PM
MAR - 7 2018
2552-9998

Postage and Fees: Ellen Anna Wallace
3888 NE Oakdale Blvd
Rainbridge Island WA 98110

U.S. Postal Service
CERTIFIED MAIL RECEIPT
Domestic Mail Only

OFFICIAL USE

3-45 PM
MAR - 7 2018
2552-9998

Postage and Fees: ExxonMobil
PO Box 4358
Houston TX 77210

U.S. Postal Service
CERTIFIED MAIL RECEIPT
Domestic Mail Only

OFFICIAL USE

3-45 PM
MAR - 7 2018
2552-9998

Postage and Fees: The Glass-Glen Byrle Foundation
PO Box 3400
Owasso OK 74068

U.S. Postal Service
CERTIFIED MAIL RECEIPT
Domestic Mail Only

OFFICIAL USE

3-45 PM
MAR - 7 2018
2552-9998

Postage and Fees: Estate of G.E. Hubbard
328-100th West
Vernal UT 84078

U.S. Postal Service
CERTIFIED MAIL RECEIPT
Domestic Mail Only

OFFICIAL USE

3-45 PM
MAR - 7 2018
2552-9998

Postage and Fees: Finch Royalties LLC
Mobile Royalties, Inc.
15403 N. Dallas Parkway Suite 2330
Goodnight Snyder 28 81

U.S. Postal Service
CERTIFIED MAIL RECEIPT
Domestic Mail Only

OFFICIAL USE

3-45 PM
MAR - 7 2018
2552-9998

Postage and Fees: GOP Inc.
404 W. Texas, #1000
Midland TX 79701

U.S. Postal Service
CERTIFIED MAIL RECEIPT
Domestic Mail Only

OFFICIAL USE

3-45 PM
MAR - 7 2018
2552-9998

Postage and Fees: Estate of Orest N. Kozlov
Clay-Rooney
2861 Tournament Ct.
Goodnight Snyder 28 81

U.S. Postal Service
CERTIFIED MAIL RECEIPT
Domestic Mail Only

OFFICIAL USE

3-45 PM
MAR - 7 2018
2552-9998

Postage and Fees: Frances Ellis
410 Market St
Amsterdam NY 12010

U.S. Postal Service
CERTIFIED MAIL RECEIPT
Domestic Mail Only

OFFICIAL USE

3-45 PM
MAR - 7 2018
2552-9998

Postage and Fees: Gordis Sound Royalties, LP
PO Box 471000
Dallas TX 75347

U.S. Postal Service
CERTIFIED MAIL RECEIPT
Domestic Mail Only

OFFICIAL USE

3-45 PM
MAR - 7 2018
2552-9998

Postage and Fees: Eva Taylor Weinstein
1121 Spruce St
Berkeley CA 94707

U.S. Postal Service
CERTIFIED MAIL RECEIPT
Domestic Mail Only

OFFICIAL USE

3-45 PM
MAR - 7 2018
2552-9998

Postage and Fees: Frank McManis
346 Inwood
Cleveland OH 44101

U.S. Postal Service
CERTIFIED MAIL RECEIPT
Domestic Mail Only

OFFICIAL USE

3-45 PM
MAR - 7 2018
2552-9998

Postage and Fees: Gretche Hanson Gibbs
339 W. Gardner Rd
Santa Fe NM 87505

U.S. Postal Service
CERTIFIED MAIL RECEIPT
Domestic Mail Only

OFFICIAL USE

3-45 PM
MAR - 7 2018
2552-9998

Postage and Fees: Eva Taylor Weinstein
1121 Spruce St
Berkeley CA 94707

U.S. Postal Service
CERTIFIED MAIL RECEIPT
Domestic Mail Only

OFFICIAL USE

3-45 PM
MAR - 7 2018
2552-9998

Postage and Fees: George R. Blah
458 West-Eberway Ave
Chicago IL 60614

U.S. Postal Service
CERTIFIED MAIL RECEIPT
Domestic Mail Only

OFFICIAL USE

3-45 PM
MAR - 7 2018
2552-9998

Postage and Fees: Gunsight, Ltd
407 Bayline Rd
Wichita Falls TX 76308

EXHIBIT L

U.S. Postal Service
CERTIFIED MAIL RECEIPT
Domestic Mail Only

OFFICIAL USE

PECOS NM
MAR 7 2018
92552-9998

Postage and Fees: Return Receipt (hardcopy) Return Receipt (electronic) Certified Mail Restricted Delivery Adult Signature Required Adult Signature Restricted Delivery

Total Postage and Fees: **\$15.00**

Post to: **Harris Brett Hanson**
2200 E. 142nd St.
Odessa TX 79701

Postmaster's Use Only: **PO BOX 9998** Goodnight Snyder 28 #1
City, State, ZIP+4: **Odessa, TX 79701**

U.S. Postal Service
CERTIFIED MAIL RECEIPT
Domestic Mail Only

OFFICIAL USE

PECOS NM
MAR 7 2018
92552-9998

Postage and Fees: Return Receipt (hardcopy) Return Receipt (electronic) Certified Mail Restricted Delivery Adult Signature Required Adult Signature Restricted Delivery

Total Postage and Fees: **\$15.00**

Post to: **Jack A. Stroube, Family Trust**
3000 Technology Drive, Suite 322
Pittsburgh PA 15210

Postmaster's Use Only: **PO BOX 9998** Goodnight Snyder 28 #1
City, State, ZIP+4: **Pittsburgh, PA 15210**

U.S. Postal Service
CERTIFIED MAIL RECEIPT
Domestic Mail Only

OFFICIAL USE

PECOS NM
MAR 7 2018
92552-9998

Postage and Fees: Return Receipt (hardcopy) Return Receipt (electronic) Certified Mail Restricted Delivery Adult Signature Required Adult Signature Restricted Delivery

Total Postage and Fees: **\$15.00**

Post to: **John H. Hendrix**
4000 S. 28th St.
Midland TX 79706

Postmaster's Use Only: **PO BOX 9998** Goodnight Snyder 28 #1
City, State, ZIP+4: **Midland, TX 79706**

U.S. Postal Service
CERTIFIED MAIL RECEIPT
Domestic Mail Only

OFFICIAL USE

PECOS NM
MAR 7 2018
92552-9998

Postage and Fees: Return Receipt (hardcopy) Return Receipt (electronic) Certified Mail Restricted Delivery Adult Signature Required Adult Signature Restricted Delivery

Total Postage and Fees: **\$15.00**

Post to: **Helen Learmond**
424 East 31st Street
Odessa TX 79703

Postmaster's Use Only: **PO BOX 9998** Goodnight Snyder 28 #1
City, State, ZIP+4: **Odessa, TX 79703**

U.S. Postal Service
CERTIFIED MAIL RECEIPT
Domestic Mail Only

OFFICIAL USE

PECOS NM
MAR 7 2018
92552-9998

Postage and Fees: Return Receipt (hardcopy) Return Receipt (electronic) Certified Mail Restricted Delivery Adult Signature Required Adult Signature Restricted Delivery

Total Postage and Fees: **\$15.00**

Post to: **Jack A. Stroube, Trust**
3000 Technology Drive, Suite 322
Pittsburgh PA 15210

Postmaster's Use Only: **PO BOX 9998** Goodnight Snyder 28 #1
City, State, ZIP+4: **Pittsburgh, PA 15210**

U.S. Postal Service
CERTIFIED MAIL RECEIPT
Domestic Mail Only

OFFICIAL USE

PECOS NM
MAR 7 2018
92552-9998

Postage and Fees: Return Receipt (hardcopy) Return Receipt (electronic) Certified Mail Restricted Delivery Adult Signature Required Adult Signature Restricted Delivery

Total Postage and Fees: **\$15.00**

Post to: **J&J Living Trust,**
Joanna Stuart Johnson
2862 18th St. #10
Goodnight Snyder 28 #1

Postmaster's Use Only: **PO BOX 9998** Goodnight Snyder 28 #1
City, State, ZIP+4: **Odessa, TX 79703**

U.S. Postal Service
CERTIFIED MAIL RECEIPT
Domestic Mail Only

OFFICIAL USE

PECOS NM
MAR 7 2018
92552-9998

Postage and Fees: Return Receipt (hardcopy) Return Receipt (electronic) Certified Mail Restricted Delivery Adult Signature Required Adult Signature Restricted Delivery

Total Postage and Fees: **\$15.00**

Post to: **Henry DeGaffari**
PO Box 899
Santa Rosa NM 88438

Postmaster's Use Only: **PO BOX 9998** Goodnight Snyder 28 #1
City, State, ZIP+4: **Santa Rosa, NM 88438**

U.S. Postal Service
CERTIFIED MAIL RECEIPT
Domestic Mail Only

OFFICIAL USE

PECOS NM
MAR 7 2018
92552-9998

Postage and Fees: Return Receipt (hardcopy) Return Receipt (electronic) Certified Mail Restricted Delivery Adult Signature Required Adult Signature Restricted Delivery

Total Postage and Fees: **\$15.00**

Post to: **J.L. Collins Estate**
8432 East 48th St. #210
Tulsa OK 74148

Postmaster's Use Only: **PO BOX 9998** Goodnight Snyder 28 #1
City, State, ZIP+4: **Tulsa, OK 74148**

U.S. Postal Service
CERTIFIED MAIL RECEIPT
Domestic Mail Only

OFFICIAL USE

PECOS NM
MAR 7 2018
92552-9998

Postage and Fees: Return Receipt (hardcopy) Return Receipt (electronic) Certified Mail Restricted Delivery Adult Signature Required Adult Signature Restricted Delivery

Total Postage and Fees: **\$15.00**

Post to: **Karen K. Derr**
PO Box 918
Artesia NM 88211

Postmaster's Use Only: **PO BOX 9998** Goodnight Snyder 28 #1
City, State, ZIP+4: **Artesia, NM 88211**

U.S. Postal Service
CERTIFIED MAIL RECEIPT
Domestic Mail Only

OFFICIAL USE

PECOS NM
MAR 7 2018
92552-9998

Postage and Fees: Return Receipt (hardcopy) Return Receipt (electronic) Certified Mail Restricted Delivery Adult Signature Required Adult Signature Restricted Delivery

Total Postage and Fees: **\$15.00**

Post to: **H.R. Stroube, Jr. Family Trust**
748-Bushingham Drive
Houston TX 77024

Postmaster's Use Only: **PO BOX 9998** Goodnight Snyder 28 #1
City, State, ZIP+4: **Houston, TX 77024**

U.S. Postal Service
CERTIFIED MAIL RECEIPT
Domestic Mail Only

OFFICIAL USE

PECOS NM
MAR 7 2018
92552-9998

Postage and Fees: Return Receipt (hardcopy) Return Receipt (electronic) Certified Mail Restricted Delivery Adult Signature Required Adult Signature Restricted Delivery

Total Postage and Fees: **\$15.00**

Post to: **Joan Stuart Johnson**
946-Bankers-Ct
Raleigh NC 27610

Postmaster's Use Only: **PO BOX 9998** Goodnight Snyder 28 #1
City, State, ZIP+4: **Raleigh, NC 27610**

U.S. Postal Service
CERTIFIED MAIL RECEIPT
Domestic Mail Only

OFFICIAL USE

PECOS NM
MAR 7 2018
92552-9998

Postage and Fees: Return Receipt (hardcopy) Return Receipt (electronic) Certified Mail Restricted Delivery Adult Signature Required Adult Signature Restricted Delivery

Total Postage and Fees: **\$15.00**

Post to: **Karen Elizabeth Hanson Flowers**
2428 SE Gray Oaks Blvd Apt #12
Arboretum TX 76018

Postmaster's Use Only: **PO BOX 9998** Goodnight Snyder 28 #1
City, State, ZIP+4: **Arboretum, TX 76018**

U.S. Postal Service
CERTIFIED MAIL RECEIPT
Domestic Mail Only

OFFICIAL USE

PECOS NM
MAR 7 2018
92552-9998

Postage and Fees: Return Receipt (hardcopy) Return Receipt (electronic) Certified Mail Restricted Delivery Adult Signature Required Adult Signature Restricted Delivery

Total Postage and Fees: **\$15.00**

Post to: **Isabel Stuart Walker**
822 Green Brook Dr
Allen TX 75002

Postmaster's Use Only: **PO BOX 9998** Goodnight Snyder 28 #1
City, State, ZIP+4: **Allen, TX 75002**

U.S. Postal Service
CERTIFIED MAIL RECEIPT
Domestic Mail Only

OFFICIAL USE

PECOS NM
MAR 7 2018
92552-9998

Postage and Fees: Return Receipt (hardcopy) Return Receipt (electronic) Certified Mail Restricted Delivery Adult Signature Required Adult Signature Restricted Delivery

Total Postage and Fees: **\$15.00**

Post to: **Joe E. Stroube**
8640 Justice Creek Boulevard
Dallas TX 75218

Postmaster's Use Only: **PO BOX 9998** Goodnight Snyder 28 #1
City, State, ZIP+4: **Dallas, TX 75218**

U.S. Postal Service
CERTIFIED MAIL RECEIPT
Domestic Mail Only

OFFICIAL USE

PECOS NM
MAR 7 2018
92552-9998

Postage and Fees: Return Receipt (hardcopy) Return Receipt (electronic) Certified Mail Restricted Delivery Adult Signature Required Adult Signature Restricted Delivery

Total Postage and Fees: **\$15.00**

Post to: **Kathryn Anne Hanson**
1-Blair Pl
Durango CO 81301

Postmaster's Use Only: **PO BOX 9998** Goodnight Snyder 28 #1
City, State, ZIP+4: **Durango, CO 81301**

EXHIBIT L

U.S. Postal Service
CERTIFIED MAIL RECEIPT
Domestic Mail Only

OFFICIAL USE

For delivery information, visit our website at www.usps.com

Official Mail Fee

Check one or more boxes that apply to this mailpiece:

- Return Receipt (hardcopy)
- Return Receipt (electronic)
- Certified Mail Restricted Delivery
- Adult Signature Required
- Adult Signature Restricted Delivery

Postage

Total Postage and Fees: Made Cabral Line, PO Box 224, Palm Springs CA 92263

Post to: Palm Springs CA 92263

Sender's ZIP Code: 92263

Postmark: Palm Springs CA 92263

U.S. Postal Service
CERTIFIED MAIL RECEIPT
Domestic Mail Only

OFFICIAL USE

For delivery information, visit our website at www.usps.com

Official Mail Fee

Check one or more boxes that apply to this mailpiece:

- Return Receipt (hardcopy)
- Return Receipt (electronic)
- Certified Mail Restricted Delivery
- Adult Signature Required
- Adult Signature Restricted Delivery

Postage

Total Postage and Fees: NMSLO, PO Box 1148, Santa Fe NM 87504

Post to: Santa Fe NM 87504

Sender's ZIP Code: 87504

Postmark: Santa Fe NM 87504

U.S. Postal Service
CERTIFIED MAIL RECEIPT
Domestic Mail Only

OFFICIAL USE

For delivery information, visit our website at www.usps.com

Official Mail Fee

Check one or more boxes that apply to this mailpiece:

- Return Receipt (hardcopy)
- Return Receipt (electronic)
- Certified Mail Restricted Delivery
- Adult Signature Required
- Adult Signature Restricted Delivery

Postage

Total Postage and Fees: Oliver J. Butts, Sr., PO Box 46438, Fort Worth TX 76162

Post to: Fort Worth TX 76162

Sender's ZIP Code: 76162

Postmark: Fort Worth TX 76162

U.S. Postal Service
CERTIFIED MAIL RECEIPT
Domestic Mail Only

OFFICIAL USE

For delivery information, visit our website at www.usps.com

Official Mail Fee

Check one or more boxes that apply to this mailpiece:

- Return Receipt (hardcopy)
- Return Receipt (electronic)
- Certified Mail Restricted Delivery
- Adult Signature Required
- Adult Signature Restricted Delivery

Postage

Total Postage and Fees: Nell Bay Royalties LLC, PO Box 871089, Dallas TX 75287

Post to: Dallas TX 75287

Sender's ZIP Code: 75287

Postmark: Dallas TX 75287

U.S. Postal Service
CERTIFIED MAIL RECEIPT
Domestic Mail Only

OFFICIAL USE

For delivery information, visit our website at www.usps.com

Official Mail Fee

Check one or more boxes that apply to this mailpiece:

- Return Receipt (hardcopy)
- Return Receipt (electronic)
- Certified Mail Restricted Delivery
- Adult Signature Required
- Adult Signature Restricted Delivery

Postage

Total Postage and Fees: N Noble LLP, 16103 M. Dallas Parkway, Suite 1150, Addison TX 75001

Post to: Addison TX 75001

Sender's ZIP Code: 75001

Postmark: Addison TX 75001

U.S. Postal Service
CERTIFIED MAIL RECEIPT
Domestic Mail Only

OFFICIAL USE

For delivery information, visit our website at www.usps.com

Official Mail Fee

Check one or more boxes that apply to this mailpiece:

- Return Receipt (hardcopy)
- Return Receipt (electronic)
- Certified Mail Restricted Delivery
- Adult Signature Required
- Adult Signature Restricted Delivery

Postage

Total Postage and Fees: Day USA WTP, PO Box 9908, Midland TX 79705

Post to: Midland TX 79705

Sender's ZIP Code: 79705

Postmark: Midland TX 79705

U.S. Postal Service
CERTIFIED MAIL RECEIPT
Domestic Mail Only

OFFICIAL USE

For delivery information, visit our website at www.usps.com

Official Mail Fee

Check one or more boxes that apply to this mailpiece:

- Return Receipt (hardcopy)
- Return Receipt (electronic)
- Certified Mail Restricted Delivery
- Adult Signature Required
- Adult Signature Restricted Delivery

Postage

Total Postage and Fees: Nan McKean Tice, 5524 West Missouri Ave., Artesia NM 88210

Post to: Artesia NM 88210

Sender's ZIP Code: 88210

Postmark: Artesia NM 88210

U.S. Postal Service
CERTIFIED MAIL RECEIPT
Domestic Mail Only

OFFICIAL USE

For delivery information, visit our website at www.usps.com

Official Mail Fee

Check one or more boxes that apply to this mailpiece:

- Return Receipt (hardcopy)
- Return Receipt (electronic)
- Certified Mail Restricted Delivery
- Adult Signature Required
- Adult Signature Restricted Delivery

Postage

Total Postage and Fees: Noble Royalty Access Fund II LP, 16103 M. Dallas Parkway, Suite 1150, Addison TX 75001

Post to: Addison TX 75001

Sender's ZIP Code: 75001

Postmark: Addison TX 75001

U.S. Postal Service
CERTIFIED MAIL RECEIPT
Domestic Mail Only

OFFICIAL USE

For delivery information, visit our website at www.usps.com

Official Mail Fee

Check one or more boxes that apply to this mailpiece:

- Return Receipt (hardcopy)
- Return Receipt (electronic)
- Certified Mail Restricted Delivery
- Adult Signature Required
- Adult Signature Restricted Delivery

Postage

Total Postage and Fees: Day USA WTP, PO Box 9908, Houston TX 77210

Post to: Houston TX 77210

Sender's ZIP Code: 77210

Postmark: Houston TX 77210

U.S. Postal Service
CERTIFIED MAIL RECEIPT
Domestic Mail Only

OFFICIAL USE

For delivery information, visit our website at www.usps.com

Official Mail Fee

Check one or more boxes that apply to this mailpiece:

- Return Receipt (hardcopy)
- Return Receipt (electronic)
- Certified Mail Restricted Delivery
- Adult Signature Required
- Adult Signature Restricted Delivery

Postage

Total Postage and Fees: Nancy Smith Hurd, 5524 West Missouri Ave., Fort Worth TX 76133

Post to: Fort Worth TX 76133

Sender's ZIP Code: 76133

Postmark: Fort Worth TX 76133

U.S. Postal Service
CERTIFIED MAIL RECEIPT
Domestic Mail Only

OFFICIAL USE

For delivery information, visit our website at www.usps.com

Official Mail Fee

Check one or more boxes that apply to this mailpiece:

- Return Receipt (hardcopy)
- Return Receipt (electronic)
- Certified Mail Restricted Delivery
- Adult Signature Required
- Adult Signature Restricted Delivery

Postage

Total Postage and Fees: Noble Royalty Access Fund II LP, 16103 M. Dallas Parkway, Suite 1150, Addison TX 75001

Post to: Addison TX 75001

Sender's ZIP Code: 75001

Postmark: Addison TX 75001

U.S. Postal Service
CERTIFIED MAIL RECEIPT
Domestic Mail Only

OFFICIAL USE

For delivery information, visit our website at www.usps.com

Official Mail Fee

Check one or more boxes that apply to this mailpiece:

- Return Receipt (hardcopy)
- Return Receipt (electronic)
- Certified Mail Restricted Delivery
- Adult Signature Required
- Adult Signature Restricted Delivery

Postage

Total Postage and Fees: Patricia D. Lynch, Museo Longyear Lynch, PO Box 72, Goodnight Blvd CA 95601

Post to: Goodnight Blvd CA 95601

Sender's ZIP Code: 95601

Postmark: Goodnight Blvd CA 95601

U.S. Postal Service
CERTIFIED MAIL RECEIPT
Domestic Mail Only

OFFICIAL USE

For delivery information, visit our website at www.usps.com

Official Mail Fee

Check one or more boxes that apply to this mailpiece:

- Return Receipt (hardcopy)
- Return Receipt (electronic)
- Certified Mail Restricted Delivery
- Adult Signature Required
- Adult Signature Restricted Delivery

Postage

Total Postage and Fees: New Mexico Repro Foundation, Trustee-NM Repro Childrens Home, 2611 Wyoming Blvd. NE, Goodnight Blvd NE 87112

Post to: Goodnight Blvd NE 87112

Sender's ZIP Code: 87112

Postmark: Goodnight Blvd NE 87112

U.S. Postal Service
CERTIFIED MAIL RECEIPT
Domestic Mail Only

OFFICIAL USE

For delivery information, visit our website at www.usps.com

Official Mail Fee

Check one or more boxes that apply to this mailpiece:

- Return Receipt (hardcopy)
- Return Receipt (electronic)
- Certified Mail Restricted Delivery
- Adult Signature Required
- Adult Signature Restricted Delivery

Postage

Total Postage and Fees: Noble Royalty Access Fund II LP, 16103 M. Dallas Parkway, Suite 1150, Addison TX 75001

Post to: Addison TX 75001

Sender's ZIP Code: 75001

Postmark: Addison TX 75001

U.S. Postal Service
CERTIFIED MAIL RECEIPT
Domestic Mail Only

OFFICIAL USE

For delivery information, visit our website at www.usps.com

Official Mail Fee

Check one or more boxes that apply to this mailpiece:

- Return Receipt (hardcopy)
- Return Receipt (electronic)
- Certified Mail Restricted Delivery
- Adult Signature Required
- Adult Signature Restricted Delivery

Postage

Total Postage and Fees: Patricia F. Doran, 204 Burkland Dr., Clovis NM 88101

Post to: Clovis NM 88101

Sender's ZIP Code: 88101

Postmark: Clovis NM 88101

EXHIBIT L

U.S. Postal Service
CERTIFIED MAIL RECEIPT
Domestic Mail Only

OFFICIAL USE

PECOS NM
MAR 27 2018
87552-9995

Paul L. Stephens
455 Gable Richards Drive
Santa Fe NM 87505

U.S. Postal Service
CERTIFIED MAIL RECEIPT
Domestic Mail Only

OFFICIAL USE

PECOS NM
MAR - 7 2018
87552-9995

Raymond S. Hubbard Jr.
Morgan R. Hubbard
Harold G. Hubbard
PO Box 347
Hobbs City TX 75817

U.S. Postal Service
CERTIFIED MAIL RECEIPT
Domestic Mail Only

OFFICIAL USE

PECOS NM
MAR 7 2018
87552-9995

Ross L. Robinson
Officer Bob Robinson
PO Box 347
Goodnight Snyder 28 91

U.S. Postal Service
CERTIFIED MAIL RECEIPT
Domestic Mail Only

OFFICIAL USE

PECOS NM
MAR - 7 2018
87552-9995

Parrot Oil Corp.
1416 W. Calle Sur #1174
Hobbs NM 88240

U.S. Postal Service
CERTIFIED MAIL RECEIPT
Domestic Mail Only

OFFICIAL USE

PECOS NM
MAR - 7 2018
87552-9995

Red Wing Oil, LLC
208 Street A, Blvd
Duncanville TX 75116

U.S. Postal Service
CERTIFIED MAIL RECEIPT
Domestic Mail Only

OFFICIAL USE

PECOS NM
MAR - 7 2018
87552-9995

Ross L. Robinson
PO Box 347
Eureka NM 88231

U.S. Postal Service
CERTIFIED MAIL RECEIPT
Domestic Mail Only

OFFICIAL USE

PECOS NM
MAR - 7 2018
87552-9995

Parrot Oil Corp.
PO Box 5769
Hobbs NM 88241

U.S. Postal Service
CERTIFIED MAIL RECEIPT
Domestic Mail Only

OFFICIAL USE

PECOS NM
MAR - 7 2018
87552-9995

Robert H. Harrell
PO Box 418
Midland TX 79702

U.S. Postal Service
CERTIFIED MAIL RECEIPT
Domestic Mail Only

OFFICIAL USE

PECOS NM
MAR - 7 2018
87552-9995

Parrot Oil Inc.
454 W. Texas, 41000
Midland TX 79701

U.S. Postal Service
CERTIFIED MAIL RECEIPT
Domestic Mail Only

OFFICIAL USE

PECOS NM
MAR - 7 2018
87552-9995

Rachel Bedford
809 G. Elm
Oxford TX 75843

U.S. Postal Service
CERTIFIED MAIL RECEIPT
Domestic Mail Only

OFFICIAL USE

PECOS NM
MAR - 7 2018
87552-9995

Ronald W. Tice
PO Box 118
Lea Hill NM 88238

U.S. Postal Service
CERTIFIED MAIL RECEIPT
Domestic Mail Only

OFFICIAL USE

PECOS NM
MAR 7 2018
87552-9995

R.T. Buchanan
1468 G Street
Artoch CA 94829

U.S. Postal Service
CERTIFIED MAIL RECEIPT
Domestic Mail Only

OFFICIAL USE

PECOS NM
MAR - 7 2018
87552-9995

RAM Foundation
3700 Tom Road 188
Paris TX 75462

U.S. Postal Service
CERTIFIED MAIL RECEIPT
Domestic Mail Only

OFFICIAL USE

PECOS NM
MAR - 7 2018
87552-9995

Ross Leon Robinson
PO Box 347
Eureka NM 88231

U.S. Postal Service
CERTIFIED MAIL RECEIPT
Domestic Mail Only

OFFICIAL USE

PECOS NM
MAR - 7 2018
87552-9995

Beth Sue Crawford
206 Yammond Ave
Aztec NM 87410

EXHIBIT L

CERTIFIED MAIL® RECEIPT
Domestic Mail Only

For delivery information, visit our website at www.usps.com

OFFICIAL USE

Special Mail Fee

Certified Mail®
 Return Receipt (hardcopy)
 Return Receipt (electronic)
 Certified Mail Restricted Delivery
 Adult Signature Required
 Adult Signature Restricted Delivery

Postage

Total Postage and Fees

To: Virginia Stein Bradley
2881 Shades Dr.
Baton Rouge LA 70806

Send to: Mr. or Ms. Goodnight Snyder 28 91

City, State, ZIP+4®

PS Form 3822, April 2015 PSN 7530-01-000-9001 See Reverse for instructions

CERTIFIED MAIL® RECEIPT
Domestic Mail Only

For delivery information, visit our website at www.usps.com

OFFICIAL USE

Special Mail Fee

Certified Mail®
 Return Receipt (hardcopy)
 Return Receipt (electronic)
 Certified Mail Restricted Delivery
 Adult Signature Required
 Adult Signature Restricted Delivery

Postage

Total Postage and Fees

To: Wilma M. Phillips and Curtis Darling
34 Westcott
Greeley CO 80639

Send to: Mr. or Ms. Goodnight Snyder 28 91

City, State, ZIP+4®

PS Form 3822, April 2015 PSN 7530-01-000-9001 See Reverse for instructions

U.S. Postal Service®
CERTIFIED MAIL® RECEIPT
Domestic Mail Only

For delivery information, visit our website at www.usps.com

OFFICIAL USE

Special Mail Fee

Certified Mail®
 Return Receipt (hardcopy)
 Return Receipt (electronic)
 Certified Mail Restricted Delivery
 Adult Signature Required
 Adult Signature Restricted Delivery

Postage

Total Postage and Fees

To: MMS Minerals LLC
3 Broadway, Suite B, Suite 200
Denver CO 80203

Send to: Mr. or Ms. Goodnight Snyder 28 91

City, State, ZIP+4®

PS Form 3822, April 2015 PSN 7530-01-000-9001 See Reverse for instructions

U.S. Postal Service®
CERTIFIED MAIL® RECEIPT
Domestic Mail Only

For delivery information, visit our website at www.usps.com

OFFICIAL USE

Special Mail Fee

Certified Mail®
 Return Receipt (hardcopy)
 Return Receipt (electronic)
 Certified Mail Restricted Delivery
 Adult Signature Required
 Adult Signature Restricted Delivery

Postage

Total Postage and Fees

To: Winlock
408 Apple Tree Avenue
Camarillo CA 93012

Send to: Mr. or Ms. Goodnight Snyder 28 91

City, State, ZIP+4®

PS Form 3822, April 2015 PSN 7530-01-000-9001 See Reverse for instructions

U.S. Postal Service®
CERTIFIED MAIL® RECEIPT
Domestic Mail Only

For delivery information, visit our website at www.usps.com

OFFICIAL USE

Special Mail Fee

Certified Mail®
 Return Receipt (hardcopy)
 Return Receipt (electronic)
 Certified Mail Restricted Delivery
 Adult Signature Required
 Adult Signature Restricted Delivery

Postage

Total Postage and Fees

To: XTO Energy Inc.
640 Westfield, #100
Midland TX 79701

Send to: Mr. or Ms. Goodnight Snyder 28 91

City, State, ZIP+4®

PS Form 3822, April 2015 PSN 7530-01-000-9001 See Reverse for instructions

U.S. Postal Service®
CERTIFIED MAIL® RECEIPT
Domestic Mail Only

For delivery information, visit our website at www.usps.com

OFFICIAL USE

Special Mail Fee

Certified Mail®
 Return Receipt (hardcopy)
 Return Receipt (electronic)
 Certified Mail Restricted Delivery
 Adult Signature Required
 Adult Signature Restricted Delivery

Postage

Total Postage and Fees

To: Whitewood LLC
613 North Elm St.
Hinsdale IL 60521

Send to: Mr. or Ms. Goodnight Snyder 28 91

City, State, ZIP+4®

PS Form 3822, April 2015 PSN 7530-01-000-9001 See Reverse for instructions

U.S. Postal Service®
CERTIFIED MAIL® RECEIPT
Domestic Mail Only

For delivery information, visit our website at www.usps.com

OFFICIAL USE

Special Mail Fee

Certified Mail®
 Return Receipt (hardcopy)
 Return Receipt (electronic)
 Certified Mail Restricted Delivery
 Adult Signature Required
 Adult Signature Restricted Delivery

Postage

Total Postage and Fees

To: XTO Energy Inc.
840 Houston St., #2000
Pl Worth TX 76102

Send to: Mr. or Ms. Goodnight Snyder 28 91

City, State, ZIP+4®

PS Form 3822, April 2015 PSN 7530-01-000-9001 See Reverse for instructions

U.S. Postal Service®
CERTIFIED MAIL® RECEIPT
Domestic Mail Only

For delivery information, visit our website at www.usps.com

OFFICIAL USE

Special Mail Fee

Certified Mail®
 Return Receipt (hardcopy)
 Return Receipt (electronic)
 Certified Mail Restricted Delivery
 Adult Signature Required
 Adult Signature Restricted Delivery

Postage

Total Postage and Fees

To: Wayne A. Lechner
4940 Tenthredon
Dallas TX 75211

Send to: Mr. or Ms. Goodnight Snyder 28 91

City, State, ZIP+4®

PS Form 3822, April 2015 PSN 7530-01-000-9001 See Reverse for instructions

U.S. Postal Service®
CERTIFIED MAIL® RECEIPT
Domestic Mail Only

For delivery information, visit our website at www.usps.com

OFFICIAL USE

Special Mail Fee

Certified Mail®
 Return Receipt (hardcopy)
 Return Receipt (electronic)
 Certified Mail Restricted Delivery
 Adult Signature Required
 Adult Signature Restricted Delivery

Postage

Total Postage and Fees

To: Mary Lillian Smith
8900 Enterprise Ct
El Paso TX 79912

Send to: Mr. or Ms. Goodnight Snyder 28 91

City, State, ZIP+4®

PS Form 3822, April 2015 PSN 7530-01-000-9001 See Reverse for instructions

U.S. Postal Service®
CERTIFIED MAIL® RECEIPT
Domestic Mail Only

For delivery information, visit our website at www.usps.com

OFFICIAL USE

Special Mail Fee

Certified Mail®
 Return Receipt (hardcopy)
 Return Receipt (electronic)
 Certified Mail Restricted Delivery
 Adult Signature Required
 Adult Signature Restricted Delivery

Postage

Total Postage and Fees

To: Wilma M. Phillips
34 Westcott
Wheatville CO 81232

Send to: Mr. or Ms. Goodnight Snyder 28 91

City, State, ZIP+4®

PS Form 3822, April 2015 PSN 7530-01-000-9001 See Reverse for instructions

U.S. Postal Service®
CERTIFIED MAIL® RECEIPT
Domestic Mail Only

For delivery information, visit our website at www.usps.com

OFFICIAL USE

Special Mail Fee

Certified Mail®
 Return Receipt (hardcopy)
 Return Receipt (electronic)
 Certified Mail Restricted Delivery
 Adult Signature Required
 Adult Signature Restricted Delivery

Postage

Total Postage and Fees

To: Mary Lillian Smith
8900 Enterprise Ct
El Paso TX 79912

Send to: Mr. or Ms. Goodnight Snyder 28 91

City, State, ZIP+4®

PS Form 3822, April 2015 PSN 7530-01-000-9001 See Reverse for instructions

EXHIBIT L

SENDER: COMPLETE THIS SECTION

1. Complete items 1, 2, and 3.
2. Print your name and address on the reverse so that we can return the card to you.
3. Attach this card to the back of the mailpiece, or on the front if space permits.

1. Article Addressed to:

Dasco Cattle Co. LLC
PO Box 727
Hobbs NM 88241

Goodnight Snyder 28 #1

9590 9402 3198 7188 2378 61

2. Article Number (Transfer from service label)
7017 0190 0001 1434 8594

COMPLETE THIS SECTION ON DELIVERY

A. Signature *[Signature]* Agent Addressee

B. Received by (Printed Name) *Casey Cochran* C. Date of Delivery *3-19-18*

D. Is delivery address different from item 1? Yes No
If YES, enter delivery address below:

3. Service Type
 Adult Signature
 Adult Signature Restricted Delivery
 Certified Mail
 Certified Mail Restricted Delivery
 Collect on Delivery
 Collect on Delivery Restricted Delivery
 Insured Mail
 Insured Mail Restricted Delivery
 Registered Mail
 Registered Mail Restricted Delivery
 Return Receipt for Merchandise
 Signature Confirmation
 Signature Confirmation Restricted Delivery

SENDER: COMPLETE THIS SECTION

1. Complete items 1, 2, and 3.
2. Print your name and address on the reverse so that we can return the card to you.
3. Attach this card to the back of the mailpiece, or on the front if space permits.

1. Article Addressed to:

Black Stone Minerals Company LP
1001 Fannin Suite 2020
Houston TX 77002

Goodnight Snyder 28 #1

9590 9402 3732 7335 8944 62

2. Article Number (Transfer from service label)
7017 0190 0001 1434 9492

COMPLETE THIS SECTION ON DELIVERY

A. Signature *[Signature]* Agent Addressee

B. Received by (Printed Name) *Black Stone* C. Date of Delivery *3/19/18*

D. Is delivery address different from item 1? Yes No
If YES, enter delivery address below:

3. Service Type
 Adult Signature
 Adult Signature Restricted Delivery
 Certified Mail
 Certified Mail Restricted Delivery
 Collect on Delivery
 Collect on Delivery Restricted Delivery
 Insured Mail
 Insured Mail Restricted Delivery
 Registered Mail
 Registered Mail Restricted Delivery
 Return Receipt for Merchandise
 Signature Confirmation
 Signature Confirmation Restricted Delivery

SENDER: COMPLETE THIS SECTION

1. Complete items 1, 2, and 3.
2. Print your name and address on the reverse so that we can return the card to you.
3. Attach this card to the back of the mailpiece, or on the front if space permits.

1. Article Addressed to:

Allen Mineral & Royalty Co. LLC
PO Box 49
Luling TX 78649

Goodnight Snyder 28 #1

9590 9402 3732 7335 8944 62

2. Article Number (Transfer from service label)
7017 0190 0001 1434 5647

COMPLETE THIS SECTION ON DELIVERY

A. Signature *[Signature]* Agent Addressee

B. Received by (Printed Name) *Allen Mineral* C. Date of Delivery *3-12-18*

D. Is delivery address different from item 1? Yes No
If YES, enter delivery address below:

3. Service Type
 Adult Signature
 Adult Signature Restricted Delivery
 Certified Mail
 Certified Mail Restricted Delivery
 Collect on Delivery
 Collect on Delivery Restricted Delivery
 Insured Mail
 Insured Mail Restricted Delivery
 Registered Mail
 Registered Mail Restricted Delivery
 Return Receipt for Merchandise
 Signature Confirmation
 Signature Confirmation Restricted Delivery

SENDER: COMPLETE THIS SECTION

1. Complete items 1, 2, and 3.
2. Print your name and address on the reverse so that we can return the card to you.
3. Attach this card to the back of the mailpiece, or on the front if space permits.

1. Article Addressed to:

BLM
620 E. Greene
Carlsbad NM 88220

Goodnight Snyder 28 #1

9590 9402 3732 7335 8944 62

2. Article Number (Transfer from service label)
7017 0190 0001 1434 6570

COMPLETE THIS SECTION ON DELIVERY

A. Signature *[Signature]* Agent Addressee

B. Received by (Printed Name) *BLM* C. Date of Delivery *MAR 12 2018*

D. Is delivery address different from item 1? Yes No
If YES, enter delivery address below:

3. Service Type
 Adult Signature
 Adult Signature Restricted Delivery
 Certified Mail
 Certified Mail Restricted Delivery
 Collect on Delivery
 Collect on Delivery Restricted Delivery
 Insured Mail
 Insured Mail Restricted Delivery
 Registered Mail
 Registered Mail Restricted Delivery
 Return Receipt for Merchandise
 Signature Confirmation
 Signature Confirmation Restricted Delivery

SENDER: COMPLETE THIS SECTION

1. Complete items 1, 2, and 3.
2. Print your name and address on the reverse so that we can return the card to you.
3. Attach this card to the back of the mailpiece, or on the front if space permits.

1. Article Addressed to:

Apache Corp.
303 Veterans Airpark Ln., #3000
Midland TX 79705

Goodnight Snyder 28 #1

9590 9402 3188 7188 2378 78

2. Article Number (Transfer from service label)
7017 0190 0001 1434 8600

COMPLETE THIS SECTION ON DELIVERY

A. Signature *[Signature]* Agent Addressee

B. Received by (Printed Name) *Apache* C. Date of Delivery *3-12-18*

D. Is delivery address different from item 1? Yes No
If YES, enter delivery address below:

3. Service Type
 Adult Signature
 Adult Signature Restricted Delivery
 Certified Mail
 Certified Mail Restricted Delivery
 Collect on Delivery
 Collect on Delivery Restricted Delivery
 Insured Mail
 Insured Mail Restricted Delivery
 Registered Mail
 Registered Mail Restricted Delivery
 Return Receipt for Merchandise
 Signature Confirmation
 Signature Confirmation Restricted Delivery

SENDER: COMPLETE THIS SECTION

1. Complete items 1, 2, and 3.
2. Print your name and address on the reverse so that we can return the card to you.
3. Attach this card to the back of the mailpiece, or on the front if space permits.

1. Article Addressed to:

Burgundy Oil & Gas of NM
401 W. Texas, #1003
Midland TX 79701

Goodnight Snyder 28 #1

9590 9402 3188 7188 2378 78

2. Article Number (Transfer from service label)
7017 0190 0001 1434 8764

COMPLETE THIS SECTION ON DELIVERY

A. Signature *[Signature]* Agent Addressee

B. Received by (Printed Name) *Burgundy* C. Date of Delivery *3/12/18*

D. Is delivery address different from item 1? Yes No
If YES, enter delivery address below:

3. Service Type
 Adult Signature
 Adult Signature Restricted Delivery
 Certified Mail
 Certified Mail Restricted Delivery
 Collect on Delivery
 Collect on Delivery Restricted Delivery
 Insured Mail
 Insured Mail Restricted Delivery
 Registered Mail
 Registered Mail Restricted Delivery
 Return Receipt for Merchandise
 Signature Confirmation
 Signature Confirmation Restricted Delivery

SENDER: COMPLETE THIS SECTION

1. Complete items 1, 2, and 3.
2. Print your name and address on the reverse so that we can return the card to you.
3. Attach this card to the back of the mailpiece, or on the front if space permits.

1. Article Addressed to:

Apache Corp.
2000 Post Oak Blvd., #100
Houston TX 77056

Goodnight Snyder 28 #1

9590 9402 3188 7188 2378 78

2. Article Number (Transfer from service label)
7017 0190 0001 1434 8709

COMPLETE THIS SECTION ON DELIVERY

A. Signature *[Signature]* Agent Addressee

B. Received by (Printed Name) *Apache* C. Date of Delivery *3-12-18*

D. Is delivery address different from item 1? Yes No
If YES, enter delivery address below:

3. Service Type
 Adult Signature
 Adult Signature Restricted Delivery
 Certified Mail
 Certified Mail Restricted Delivery
 Collect on Delivery
 Collect on Delivery Restricted Delivery
 Insured Mail
 Insured Mail Restricted Delivery
 Registered Mail
 Registered Mail Restricted Delivery
 Return Receipt for Merchandise
 Signature Confirmation
 Signature Confirmation Restricted Delivery

SENDER: COMPLETE THIS SECTION

1. Complete items 1, 2, and 3.
2. Print your name and address on the reverse so that we can return the card to you.
3. Attach this card to the back of the mailpiece, or on the front if space permits.

1. Article Addressed to:

The Glass-Glen Burnie Foundation
PO Box 2400
Owasso OK 74055

Goodnight Snyder 28 #1

9590 9402 3188 7188 2378 78

2. Article Number (Transfer from service label)
7017 0190 0001 1434 5678

COMPLETE THIS SECTION ON DELIVERY

A. Signature *[Signature]* Agent Addressee

B. Received by (Printed Name) *Alice Bowman* C. Date of Delivery *3-12-18*

D. Is delivery address different from item 1? Yes No
If YES, enter delivery address below:

3. Service Type
 Adult Signature
 Adult Signature Restricted Delivery
 Certified Mail
 Certified Mail Restricted Delivery
 Collect on Delivery
 Collect on Delivery Restricted Delivery
 Insured Mail
 Insured Mail Restricted Delivery
 Registered Mail
 Registered Mail Restricted Delivery
 Return Receipt for Merchandise
 Signature Confirmation
 Signature Confirmation Restricted Delivery

SENDER: COMPLETE THIS SECTION

1. Complete items 1, 2, and 3.
2. Print your name and address on the reverse so that we can return the card to you.
3. Attach this card to the back of the mailpiece, or on the front if space permits.

1. Article Addressed to:

Madeleine Alann Peckham Bedford aka
Trustee of the Alann P. Bedford Trust
11400 Concordia University Dr.
Austin TX 78726

Goodnight Snyder 28 #1

9590 9402 3732 7335 8944 67

2. Article Number (Transfer from service label)
7017 0190 0001 1434 9436

COMPLETE THIS SECTION ON DELIVERY

A. Signature *[Signature]* Agent Addressee

B. Received by (Printed Name) *Alann P. Bedford* C. Date of Delivery *3/12*

D. Is delivery address different from item 1? Yes No
If YES, enter delivery address below:

3. Service Type
 Adult Signature
 Adult Signature Restricted Delivery
 Certified Mail
 Certified Mail Restricted Delivery
 Collect on Delivery
 Collect on Delivery Restricted Delivery
 Insured Mail
 Insured Mail Restricted Delivery
 Registered Mail
 Registered Mail Restricted Delivery
 Return Receipt for Merchandise
 Signature Confirmation
 Signature Confirmation Restricted Delivery

SENDER: COMPLETE THIS SECTION

1. Complete items 1, 2, and 3.
2. Print your name and address on the reverse so that we can return the card to you.
3. Attach this card to the back of the mailpiece, or on the front if space permits.

1. Article Addressed to:

Chevron USA Inc.
6301 Desauville Blvd.
Midland TX 79706

Goodnight Snyder 28 #1

9590 9402 3732 7335 8944 67

2. Article Number (Transfer from service label)
7017 0190 0001 1434 8617

COMPLETE THIS SECTION ON DELIVERY

A. Signature *[Signature]* Agent Addressee

B. Received by (Printed Name) *Elvia Cruz* C. Date of Delivery *3/12/18*

D. Is delivery address different from item 1? Yes No
If YES, enter delivery address below:

3. Service Type
 Adult Signature
 Adult Signature Restricted Delivery
 Certified Mail
 Certified Mail Restricted Delivery
 Collect on Delivery
 Collect on Delivery Restricted Delivery
 Insured Mail
 Insured Mail Restricted Delivery
 Registered Mail
 Registered Mail Restricted Delivery
 Return Receipt for Merchandise
 Signature Confirmation
 Signature Confirmation Restricted Delivery

EXHIBIT L

SENDER: COMPLETE THIS SECTION

1. Complete items 1, 2, and 3.
2. Print your name and address on the reverse so that we can return the card to you.
3. Attach this card to the back of the mailpiece, or on the front if space permits.

1. Article Addressed to:

Citizens National Bank
105 Hwy 31E
Chandler TX 75758

Goodnight Snyder 28 #1

9590 9402 3732 7335 6048 22

2. Article Number (Transfer from service label)
7017 0190 0001 1434 5630

PS Form 3811, July 2015 PSN 7530-02-000-9023

COMPLETE THIS SECTION ON DELIVERY

A. Signature
X *[Signature]* Agent Addressee

B. Received by (Printed Name)
D. Date of Delivery
7/24/15

D. Is delivery address different from item 1? Yes No
If YES, enter delivery address below:

3. Service Type
 Addressee Restricted Delivery
 Certified Mail
 Certified Mail Restricted Delivery
 Collect on Delivery
 Collect on Delivery Restricted Delivery
 Insured Mail
 Insured Mail Restricted Delivery (over \$500)

Priority Mail Express®
 Registered Mail®
 Registered Mail Restricted Delivery
 Return Receipt for Merchandise
 Signature Confirmation®
 Signature Confirmation Restricted Delivery

Domestic Return Receipt

SENDER: COMPLETE THIS SECTION

1. Complete items 1, 2, and 3.
2. Print your name and address on the reverse so that we can return the card to you.
3. Attach this card to the back of the mailpiece, or on the front if space permits.

1. Article Addressed to:

Finch Royalties LLC
Subsidiary of Noble Royalties, Inc.
15303 N. Dallas Parkway, Suite 1350
Addicks TX 75001

9590 9402 3732 7335 6048 22

2. Article Number (Transfer from service label)
7017 0190 0001 1434 5531

PS Form 3811, July 2015 PSN 7530-02-000-9023

COMPLETE THIS SECTION ON DELIVERY

A. Signature
X *[Signature]* Agent Addressee

B. Received by (Printed Name)
C. Date of Delivery
7/23/15

D. Is delivery address different from item 1? Yes No
If YES, enter delivery address below:

3. Service Type
 Addressee Restricted Delivery
 Certified Mail
 Certified Mail Restricted Delivery
 Collect on Delivery
 Collect on Delivery Restricted Delivery
 Insured Mail
 Insured Mail Restricted Delivery (over \$500)

Priority Mail Express®
 Registered Mail®
 Registered Mail Restricted Delivery
 Return Receipt for Merchandise
 Signature Confirmation®
 Signature Confirmation Restricted Delivery

Domestic Return Receipt

SENDER: COMPLETE THIS SECTION

1. Complete items 1, 2, and 3.
2. Print your name and address on the reverse so that we can return the card to you.
3. Attach this card to the back of the mailpiece, or on the front if space permits.

1. Article Addressed to:

ConocoPhillips
PO Box 7500
Bartlesville OK 74005

9590 9402 3198 7166 2379 15

2. Article Number (Transfer from service label)
7017 0190 0001 1434 8524

PS Form 3811, July 2015 PSN 7530-02-000-9023

COMPLETE THIS SECTION ON DELIVERY

A. Signature
X *[Signature]* Agent Addressee

B. Received by (Printed Name)
C. Date of Delivery

D. Is delivery address different from item 1? Yes No
If YES, enter delivery address below:

3. Service Type
 Addressee Restricted Delivery
 Certified Mail
 Certified Mail Restricted Delivery
 Collect on Delivery
 Collect on Delivery Restricted Delivery
 Insured Mail
 Insured Mail Restricted Delivery (over \$500)

Priority Mail Express®
 Registered Mail®
 Registered Mail Restricted Delivery
 Return Receipt for Merchandise
 Signature Confirmation®
 Signature Confirmation Restricted Delivery

Domestic Return Receipt

SENDER: COMPLETE THIS SECTION

1. Complete items 1, 2, and 3.
2. Print your name and address on the reverse so that we can return the card to you.
3. Attach this card to the back of the mailpiece, or on the front if space permits.

1. Article Addressed to:

GOP Inc.
401 W. Texas, #1003
Midland TX 79701

9590 9402 3198 7166 2379 15

2. Article Number (Transfer from service label)
7017 0190 0001 1434 8754

PS Form 3811, July 2015 PSN 7530-02-000-9023

COMPLETE THIS SECTION ON DELIVERY

A. Signature
X *[Signature]* Agent Addressee

B. Received by (Printed Name)
C. Date of Delivery
7/13/15

D. Is delivery address different from item 1? Yes No
If YES, enter delivery address below:

3. Service Type
 Addressee Restricted Delivery
 Certified Mail
 Certified Mail Restricted Delivery
 Collect on Delivery
 Collect on Delivery Restricted Delivery
 Insured Mail
 Insured Mail Restricted Delivery (over \$500)

Priority Mail Express®
 Registered Mail®
 Registered Mail Restricted Delivery
 Return Receipt for Merchandise
 Signature Confirmation®
 Signature Confirmation Restricted Delivery

Domestic Return Receipt

SENDER: COMPLETE THIS SECTION

1. Complete items 1, 2, and 3.
2. Print your name and address on the reverse so that we can return the card to you.
3. Attach this card to the back of the mailpiece, or on the front if space permits.

1. Article Addressed to:

Karen K. Orr
PO Box 916
Artesia NM 88211

Goodnight Snyder 28 #1

9590 9402 3198 7166 2379 15

2. Article Number (Transfer from service label)
7017 0000 0001 0526 4099

PS Form 3811, July 2015 PSN 7530-02-000-9023

COMPLETE THIS SECTION ON DELIVERY

A. Signature
X *[Signature]* Agent Addressee

B. Received by (Printed Name)
C. Date of Delivery
7/22/15

D. Is delivery address different from item 1? Yes No
If YES, enter delivery address below:

3. Service Type
 Addressee Restricted Delivery
 Certified Mail
 Certified Mail Restricted Delivery
 Collect on Delivery
 Collect on Delivery Restricted Delivery
 Insured Mail
 Insured Mail Restricted Delivery (over \$500)

Priority Mail Express®
 Registered Mail®
 Registered Mail Restricted Delivery
 Return Receipt for Merchandise
 Signature Confirmation®
 Signature Confirmation Restricted Delivery

Domestic Return Receipt

SENDER: COMPLETE THIS SECTION

1. Complete items 1, 2, and 3.
2. Print your name and address on the reverse so that we can return the card to you.
3. Attach this card to the back of the mailpiece, or on the front if space permits.

1. Article Addressed to:

Gonia Sound Royalties, LP
PO Box 671099
Dallas TX 75367

Goodnight Snyder 28 #1

9590 9402 3198 7166 2379 15

2. Article Number (Transfer from service label)
7017 0190 0001 1434 5715

PS Form 3811, July 2015 PSN 7530-02-000-9023

COMPLETE THIS SECTION ON DELIVERY

A. Signature
X *[Signature]* Agent Addressee

B. Received by (Printed Name)
C. Date of Delivery
7/22/15

D. Is delivery address different from item 1? Yes No
If YES, enter delivery address below:

3. Service Type
 Addressee Restricted Delivery
 Certified Mail
 Certified Mail Restricted Delivery
 Collect on Delivery
 Collect on Delivery Restricted Delivery
 Insured Mail
 Insured Mail Restricted Delivery (over \$500)

Priority Mail Express®
 Registered Mail®
 Registered Mail Restricted Delivery
 Return Receipt for Merchandise
 Signature Confirmation®
 Signature Confirmation Restricted Delivery

Domestic Return Receipt

SENDER: COMPLETE THIS SECTION

1. Complete items 1, 2, and 3.
2. Print your name and address on the reverse so that we can return the card to you.
3. Attach this card to the back of the mailpiece, or on the front if space permits.

1. Article Addressed to:

Patricia F. Duran
204 Sunland Dr.
Clovis NM 88101

Goodnight Snyder 28 #1

9590 9402 3198 7166 2379 15

2. Article Number (Transfer from service label)
7017 0190 0001 1434 5676

PS Form 3811, July 2015 PSN 7530-02-000-9023

COMPLETE THIS SECTION ON DELIVERY

A. Signature
X *[Signature]* Agent Addressee

B. Received by (Printed Name)
C. Date of Delivery

D. Is delivery address different from item 1? Yes No
If YES, enter delivery address below:

3. Service Type
 Addressee Restricted Delivery
 Certified Mail
 Certified Mail Restricted Delivery
 Collect on Delivery
 Collect on Delivery Restricted Delivery
 Insured Mail
 Insured Mail Restricted Delivery (over \$500)

Priority Mail Express®
 Registered Mail®
 Registered Mail Restricted Delivery
 Return Receipt for Merchandise
 Signature Confirmation®
 Signature Confirmation Restricted Delivery

Domestic Return Receipt

SENDER: COMPLETE THIS SECTION

1. Complete items 1, 2, and 3.
2. Print your name and address on the reverse so that we can return the card to you.
3. Attach this card to the back of the mailpiece, or on the front if space permits.

1. Article Addressed to:

Robert H. Hanniffa
PO Box 218
Midland TX 79702

9590 9402 3198 7166 2379 15

2. Article Number (Transfer from service label)
7017 0190 0001 1434 8648

PS Form 3811, July 2015 PSN 7530-02-000-9023

COMPLETE THIS SECTION ON DELIVERY

A. Signature
X *[Signature]* Agent Addressee

B. Received by (Printed Name)
C. Date of Delivery
7/15/15

D. Is delivery address different from item 1? Yes No
If YES, enter delivery address below:

3. Service Type
 Addressee Restricted Delivery
 Certified Mail
 Certified Mail Restricted Delivery
 Collect on Delivery
 Collect on Delivery Restricted Delivery
 Insured Mail
 Insured Mail Restricted Delivery (over \$500)

Priority Mail Express®
 Registered Mail®
 Registered Mail Restricted Delivery
 Return Receipt for Merchandise
 Signature Confirmation®
 Signature Confirmation Restricted Delivery

Domestic Return Receipt

SENDER: COMPLETE THIS SECTION

1. Complete items 1, 2, and 3.
2. Print your name and address on the reverse so that we can return the card to you.
3. Attach this card to the back of the mailpiece, or on the front if space permits.

1. Article Addressed to:

ExxonMobil
PO Box 435U
Houston TX 77210

9590 9402 3198 7166 2379 15

2. Article Number (Transfer from service label)
7017 0190 0001 1434 8632

PS Form 3811, July 2015 PSN 7530-02-000-9023

COMPLETE THIS SECTION ON DELIVERY

A. Signature
X *[Signature]* Agent Addressee

B. Received by (Printed Name)
C. Date of Delivery

D. Is delivery address different from item 1? Yes No
If YES, enter delivery address below:

3. Service Type
 Addressee Restricted Delivery
 Certified Mail
 Certified Mail Restricted Delivery
 Collect on Delivery
 Collect on Delivery Restricted Delivery
 Insured Mail
 Insured Mail Restricted Delivery (over \$500)

Priority Mail Express®
 Registered Mail®
 Registered Mail Restricted Delivery
 Return Receipt for Merchandise
 Signature Confirmation®
 Signature Confirmation Restricted Delivery

Domestic Return Receipt

SENDER: COMPLETE THIS SECTION

1. Complete items 1, 2, and 3.
2. Print your name and address on the reverse so that we can return the card to you.
3. Attach this card to the back of the mailpiece, or on the front if space permits.

1. Article Addressed to:

John H. Hendris Corp.
6 Deata Dr., #2100
Midland TX 79705

9590 9402 3198 7166 2379 15

2. Article Number (Transfer from service label)
7017 0190 0001 1434 8655

PS Form 3811, July 2015 PSN 7530-02-000-9023

COMPLETE THIS SECTION ON DELIVERY

A. Signature
X *[Signature]* Agent Addressee

B. Received by (Printed Name)
C. Date of Delivery
7/14/15

D. Is delivery address different from item 1? Yes No
If YES, enter delivery address below:

3. Service Type
 Addressee Restricted Delivery
 Certified Mail
 Certified Mail Restricted Delivery
 Collect on Delivery
 Collect on Delivery Restricted Delivery
 Insured Mail
 Insured Mail Restricted Delivery (over \$500)

Priority Mail Express®
 Registered Mail®
 Registered Mail Restricted Delivery
 Return Receipt for Merchandise
 Signature Confirmation®
 Signature Confirmation Restricted Delivery

Domestic Return Receipt

EXHIBIT L

RECEIVER: COMPLETE THIS SECTION

1. Complete items 1, 2, and 3.
2. Print your name and address on the reverse so that we can return the card to you.
3. Attach this card to the back of the mailpiece, or on the front if space permits.

Article Addressed to:

Bob Slade
PO Box 759
Euless TX 76039

9590 9402 3393 7227 1845 80

Article Number (Transfer from service label)
7017 0190 0001 1434 8736

PS Form 3811, July 2015 PSN 7530-02-000-0023

COMPLETE THIS SECTION ON DELIVERY

A. Signature
X *[Signature]* Agent Addressee

B. Received by (Printed Name)
C. Date of Delivery
3-17-18

D. Is delivery address different from item 1? Yes
If YES, enter delivery address below: No

3. Service Type
 Adult Signature
 Adult Signature Restricted Delivery
 Certified Mail
 Certified Mail Restricted Delivery
 Collect on Delivery
 Collect on Delivery Restricted Delivery
 Insured Mail
 Insured Mail Restricted Delivery (over \$500)

Priority Mail Express®
 Registered Mail™
 Registered Mail Restricted Delivery
 Return Receipt for Merchandise
 Signature Confirmation™
 Signature Confirmation Restricted Delivery
 Signature Confirmation Restricted Delivery (over \$500)

SENDER: COMPLETE THIS SECTION

1. Complete items 1, 2, and 3.
2. Print your name and address on the reverse so that we can return the card to you.
3. Attach this card to the back of the mailpiece, or on the front if space permits.

Article Addressed to:

Jack A. Stroube, Trust
2000 Technology Drive, Suite 325
Pittsburgh PA 15219

Goodnight Snyder 28 #1

9590 9402 3732 7335 6949 81

Article Number (Transfer from service label)
7017 0190 0001 1434 9102

PS Form 3811, July 2015 PSN 7530-02-000-0023

COMPLETE THIS SECTION ON DELIVERY

A. Signature
X *[Signature]* Agent Addressee

B. Received by (Printed Name)
C. Date of Delivery
3-17-18

D. Is delivery address different from item 1? Yes
If YES, enter delivery address below: No

3. Service Type
 Adult Signature
 Adult Signature Restricted Delivery
 Certified Mail
 Certified Mail Restricted Delivery
 Collect on Delivery
 Collect on Delivery Restricted Delivery
 Insured Mail
 Insured Mail Restricted Delivery (over \$500)

Priority Mail Express®
 Registered Mail™
 Registered Mail Restricted Delivery
 Return Receipt for Merchandise
 Signature Confirmation™
 Signature Confirmation Restricted Delivery
 Signature Confirmation Restricted Delivery (over \$500)

RECEIVER: COMPLETE THIS SECTION

1. Complete items 1, 2, and 3.
2. Print your name and address on the reverse so that we can return the card to you.
3. Attach this card to the back of the mailpiece, or on the front if space permits.

Article Addressed to:

Sylvia Jean Leckner Penbery
1940 Navarra Ave.
Pasadena TX 77703

9590 9402 3393 7227 1844 58

Article Number (Transfer from service label)
7017 0190 0001 1434 8792

PS Form 3811, July 2015 PSN 7530-02-000-0023

COMPLETE THIS SECTION ON DELIVERY

A. Signature
X *[Signature]* Agent Addressee

B. Received by (Printed Name)
C. Date of Delivery
3-17-18

D. Is delivery address different from item 1? Yes
If YES, enter delivery address below: No

3. Service Type
 Adult Signature
 Adult Signature Restricted Delivery
 Certified Mail
 Certified Mail Restricted Delivery
 Collect on Delivery
 Collect on Delivery Restricted Delivery
 Insured Mail
 Insured Mail Restricted Delivery (over \$500)

Priority Mail Express®
 Registered Mail™
 Registered Mail Restricted Delivery
 Return Receipt for Merchandise
 Signature Confirmation™
 Signature Confirmation Restricted Delivery
 Signature Confirmation Restricted Delivery (over \$500)

SENDER: COMPLETE THIS SECTION

1. Complete items 1, 2, and 3.
2. Print your name and address on the reverse so that we can return the card to you.
3. Attach this card to the back of the mailpiece, or on the front if space permits.

Article Addressed to:

Ronald W. Tice
PO Box 115
Loco Hills NM 88255

Goodnight Snyder 28 #1

9590 9402 3732 7335 6947 52

Article Number (Transfer from service label)
7017 0000 0001 0526 4082

PS Form 3811, July 2015 PSN 7530-02-000-0023

COMPLETE THIS SECTION ON DELIVERY

A. Signature
X *[Signature]* Agent Addressee

B. Received by (Printed Name)
C. Date of Delivery
3-17-18

D. Is delivery address different from item 1? Yes
If YES, enter delivery address below: No

3. Service Type
 Adult Signature
 Adult Signature Restricted Delivery
 Certified Mail
 Certified Mail Restricted Delivery
 Collect on Delivery
 Collect on Delivery Restricted Delivery
 Insured Mail
 Insured Mail Restricted Delivery (over \$500)

Priority Mail Express®
 Registered Mail™
 Registered Mail Restricted Delivery
 Return Receipt for Merchandise
 Signature Confirmation™
 Signature Confirmation Restricted Delivery
 Signature Confirmation Restricted Delivery (over \$500)

RECEIVER: COMPLETE THIS SECTION

1. Complete items 1, 2, and 3.
2. Print your name and address on the reverse so that we can return the card to you.
3. Attach this card to the back of the mailpiece, or on the front if space permits.

Article Addressed to:

Slate Bank & Trust of Seguin, Texas
Trustee of the Lavonia Perry Trust
200 N. Austin St.
Seguin TX 78155

9590 9402 3732 7335 6944 93

Article Number (Transfer from service label)
017 0190 0001 1434 9522

PS Form 3811, July 2015 PSN 7530-02-000-0023

COMPLETE THIS SECTION ON DELIVERY

A. Signature
X *[Signature]* Agent Addressee

B. Received by (Printed Name)
C. Date of Delivery
3-17-18

D. Is delivery address different from item 1? Yes
If YES, enter delivery address below: No

3. Service Type
 Adult Signature
 Adult Signature Restricted Delivery
 Certified Mail
 Certified Mail Restricted Delivery
 Collect on Delivery
 Collect on Delivery Restricted Delivery
 Insured Mail
 Insured Mail Restricted Delivery (over \$500)

Priority Mail Express®
 Registered Mail™
 Registered Mail Restricted Delivery
 Return Receipt for Merchandise
 Signature Confirmation™
 Signature Confirmation Restricted Delivery
 Signature Confirmation Restricted Delivery (over \$500)

SENDER: COMPLETE THIS SECTION

1. Complete items 1, 2, and 3.
2. Print your name and address on the reverse so that we can return the card to you.
3. Attach this card to the back of the mailpiece, or on the front if space permits.

Article Addressed to:

U.R. Cattle Co., Inc.
PO Box 727
Hobbs NM 88241

Goodnight Snyder 28 #1

9590 9402 3732 7335 6945 09

Article Number (Transfer from service label)
7017 0190 0001 1434 9539

PS Form 3811, July 2015 PSN 7530-02-000-0023

COMPLETE THIS SECTION ON DELIVERY

A. Signature
X *[Signature]* Agent Addressee

B. Received by (Printed Name)
C. Date of Delivery
3-17-18

D. Is delivery address different from item 1? Yes
If YES, enter delivery address below: No

3. Service Type
 Adult Signature
 Adult Signature Restricted Delivery
 Certified Mail
 Certified Mail Restricted Delivery
 Collect on Delivery
 Collect on Delivery Restricted Delivery
 Insured Mail
 Insured Mail Restricted Delivery (over \$500)

Priority Mail Express®
 Registered Mail™
 Registered Mail Restricted Delivery
 Return Receipt for Merchandise
 Signature Confirmation™
 Signature Confirmation Restricted Delivery
 Signature Confirmation Restricted Delivery (over \$500)

RECEIVER: COMPLETE THIS SECTION

1. Complete items 1, 2, and 3.
2. Print your name and address on the reverse so that we can return the card to you.
3. Attach this card to the back of the mailpiece, or on the front if space permits.

Article Addressed to:

Paul L. Stephen
455 Saint Michaels Drive
Santa Fe NM 87505

Goodnight Snyder 28 #1

9590 9402 3732 7335 6946 09

Article Number (Transfer from service label)
7017 0190 0001 1434 9270

PS Form 3811, July 2015 PSN 7530-02-000-0023

COMPLETE THIS SECTION ON DELIVERY

A. Signature
X *[Signature]* Agent Addressee

B. Received by (Printed Name)
C. Date of Delivery
3-13-18

D. Is delivery address different from item 1? Yes
If YES, enter delivery address below: No

3. Service Type
 Adult Signature
 Adult Signature Restricted Delivery
 Certified Mail
 Certified Mail Restricted Delivery
 Collect on Delivery
 Collect on Delivery Restricted Delivery
 Insured Mail
 Insured Mail Restricted Delivery (over \$500)

Priority Mail Express®
 Registered Mail™
 Registered Mail Restricted Delivery
 Return Receipt for Merchandise
 Signature Confirmation™
 Signature Confirmation Restricted Delivery
 Signature Confirmation Restricted Delivery (over \$500)

SENDER: COMPLETE THIS SECTION

1. Complete items 1, 2, and 3.
2. Print your name and address on the reverse so that we can return the card to you.
3. Attach this card to the back of the mailpiece, or on the front if space permits.

Article Addressed to:

XTO Energy Inc.
500 W. Illinois, #100
Midland TX 79701

Goodnight Snyder 28 #1

9590 9402 3732 7335 6947 52

Article Number (Transfer from service label)
7017 0190 0001 1434 8686

PS Form 3811, July 2015 PSN 7530-02-000-0023

COMPLETE THIS SECTION ON DELIVERY

A. Signature
X *[Signature]* Agent Addressee

B. Received by (Printed Name)
C. Date of Delivery
3-17-18

D. Is delivery address different from item 1? Yes
If YES, enter delivery address below: No

3. Service Type
 Adult Signature
 Adult Signature Restricted Delivery
 Certified Mail
 Certified Mail Restricted Delivery
 Collect on Delivery
 Collect on Delivery Restricted Delivery
 Insured Mail
 Insured Mail Restricted Delivery (over \$500)

Priority Mail Express®
 Registered Mail™
 Registered Mail Restricted Delivery
 Return Receipt for Merchandise
 Signature Confirmation™
 Signature Confirmation Restricted Delivery
 Signature Confirmation Restricted Delivery (over \$500)

RECEIVER: COMPLETE THIS SECTION

1. Complete items 1, 2, and 3.
2. Print your name and address on the reverse so that we can return the card to you.
3. Attach this card to the back of the mailpiece, or on the front if space permits.

Article Addressed to:

Stroube Energy Corporation, Nominee
18208 Preston Rd. #D9249
Dallas TX 75252

Goodnight Snyder 28 #1

9590 9402 3732 7335 6944 48

Article Number (Transfer from service label)
7017 0190 0001 1434 9478

PS Form 3811, July 2015 PSN 7530-02-000-0023

COMPLETE THIS SECTION ON DELIVERY

A. Signature
X *[Signature]* Agent Addressee

B. Received by (Printed Name)
C. Date of Delivery
3-17-18

D. Is delivery address different from item 1? Yes
If YES, enter delivery address below: No

3. Service Type
 Adult Signature
 Adult Signature Restricted Delivery
 Certified Mail
 Certified Mail Restricted Delivery
 Collect on Delivery
 Collect on Delivery Restricted Delivery
 Insured Mail
 Insured Mail Restricted Delivery (over \$500)

Priority Mail Express®
 Registered Mail™
 Registered Mail Restricted Delivery
 Return Receipt for Merchandise
 Signature Confirmation™
 Signature Confirmation Restricted Delivery
 Signature Confirmation Restricted Delivery (over \$500)

SENDER: COMPLETE THIS SECTION

1. Complete items 1, 2, and 3.
2. Print your name and address on the reverse so that we can return the card to you.
3. Attach this card to the back of the mailpiece, or on the front if space permits.

Article Addressed to:

XTO Energy Inc.
810 Houston St. #2000
Ft. Worth TX 76102

Goodnight Snyder 28 #1

9590 9402 3393 7227 1846 01

Article Number (Transfer from service label)
7017 0190 0001 1434 8730

PS Form 3811, July 2015 PSN 7530-02-000-0023

COMPLETE THIS SECTION ON DELIVERY

A. Signature
X *[Signature]* Agent Addressee

B. Received by (Printed Name)
C. Date of Delivery
3-17-18

D. Is delivery address different from item 1? Yes
If YES, enter delivery address below: No

3. Service Type
 Adult Signature
 Adult Signature Restricted Delivery
 Certified Mail
 Certified Mail Restricted Delivery
 Collect on Delivery
 Collect on Delivery Restricted Delivery
 Insured Mail
 Insured Mail Restricted Delivery (over \$500)

Priority Mail Express®
 Registered Mail™
 Registered Mail Restricted Delivery
 Return Receipt for Merchandise
 Signature Confirmation™
 Signature Confirmation Restricted Delivery
 Signature Confirmation Restricted Delivery (over \$500)

EXHIBIT L

From: mymerch@penrocoil.com
Subject: RE: Snyder SWD 28-1, API# 3-025-44386, Lea County, NM
Date: April 2, 2018 at 1:12 PM
To: brian@permitswest.com, Grant Adams gadams@goodnightmidstream.com
Cc: paul.kautz@state.nm.us, maxey brown maxeyg.brown@state.nm.us, Mark Whitaker MarkA.Whitaker@state.nm.us, William Jones William.V.Jones@state.nm.us, Phillip Goetze Phillip.Goetze@state.nm.us, Aggie Alexiev aggie@penrocoil.com, Todd Yocham tyocham@desertproduction.com, Tim Culp tculp@desertproduction.com, Kirk Pogoloff kirk@pogoresources.com, nick nick@pogoresources.com



Ladies and Gentlemen:

This is a follow up e-mail to Penroc Oil Corporation's objection to the proposed Snyder SWD well. After various discussions with Goodnight personnel the following is agreed upon, if implemented, Penroc will withdraw its objections:

- 1. All casing strings to be cemented to surface and a Cement Bond Log be run.**
- 2. 7" Casing will be set at the top of lower San Andres rather than at 4025' as originally proposed.**
- 3. Limit injection pressures to .2 psi/ft and run Step Rate Test when necessary (keep injected fluids in zone).**
- 4. Penroc to have access to the electronic data for up to 2 years at Goodnight's cost.**
- 5. If casing/tubing (annulus) pressure exceeds maximum allowed (0#), causing communication, Penroc will be notified and well will be repaired before it can be put in service again.**

If any questions or comments, please contact the undersigned. Thank you.

**M.Y. (MERCH) MERCHANT
PRESIDENT**

"We are what we repeatedly do. EXCELLENCE, then, is not an act, but a habit." Aristotle

www.penrocoil.com
www.joeswellservice.com - Permian Basin Division
Hilton Hampton-Del Rio, Schlotzsky's-Hobbs
Taco Bell-SENM/W. Texas, Hilton Double Tree-Midland
Roswell Operating, LLC, Lovington Star, LLC
Unique Engineering, Inc. Classic Plastics, UAE
David's Hot Oil Service, SENM

EXHIBIT L

Office: (575)492-1236 (575)492-1236 Fax: (575)492-

PRG 1814552176



Adam G. Rankin
Phone (505) 988-4421
Fax (505) 983-6043
agrarkin@hollandhart.com

May 1, 2018

MAY 01 2018 PM 01:34

VIA HAND DELIVERY

Heather Riley, Director
Oil Conservation Division
1220 South Saint Francis Drive
Santa Fe, New Mexico 87505

Case 16205

Re: Application of Goodnight Midstream Permian, LLC for a Salt Water Disposal Well and Authorization to Inject Through Its Proposed Snyder 28 SWD No. 1 Well, Lea County, New Mexico.

Dear Ms. Riley:

Enclosed in triplicate is the above-referenced application of Goodnight Midstream Permian, LLC ("Goodnight Midstream"), as well as a copy of a legal advertisement. The Division advised Goodnight Midstream that this application must be presented at an examiner hearing. Accordingly, Goodnight Midstream respectfully requests that this matter be placed on the docket for the May 31, 2018, examiner hearing.

Very truly yours,

Adam G. Rankin
GOODNIGHT MIDSTREAM PERMIAN, LLC

Enclosures

CASE 16205

Application of Goodnight Midstream Permian, LLC for a Salt Water Disposal Well and Authorization to Inject Through Its Proposed Snyder 28 SWD No. 1 Well, Lea County, New Mexico. Applicant in the above-styled cause seeks an order authorizing injection of produced water for disposal purposes through its proposed **Snyder 28 SWD No. 1 Well** (API No. 30-025-44386), with a surface location 2402 feet from the north line and 1911 feet from the west line (Unit F) of Section 28, Township 21 South, Range 36 East, NMPM, Lea County, New Mexico. The maximum proposed daily injection rate will be approximately 20,000 barrels per day with an average daily injection rate of approximately 15,000 barrels per day. The proposed injection will occur within the SWD; San Andres-Glorieta Pool (96127) at a depth of approximately 5,200 feet to 6,500 feet deep. The maximum injection pressure will be 1040 psi. Said well is located approximately 3 miles southwest of Oil Center, New Mexico.

10824493_2



FORM C-108 Technical Review Summary [Prepared by reviewer and included with application; V16.2]

DATE RECORD: First Rec: 05/01/18 Admin Complete: 05/01/18 or Suspended: 05/01/18 Add. Request/Reply: see e-mails
 ORDER TYPE: WFX / PMX / SWD Number: 1739 Order Date: 06/19/18 Legacy Permits/Orders: Case No. 16205

Well No. 1 Well Name(s): Snyder 28 SWD
 API: 30-0 25-44386 Spud Date: TBD New or Old (EPA): New (UIC Class II Primacy 03/07/1982)
 Footages 2404' FNL / 1911' FWL Lot - or Unit F Sec 28 Tsp 21S Rge 36E County Lea
 General Location: 6 miles west of Eunice / S of NM 176 Pool: SWD; San Andres - Glorietta Pool No.: 96127
 BLM 100K Map: Sal Operator: Goodnight Midstream Permian GRID: 372311 Contact: B. Wood / Permits West

COMPLIANCE RULE 5.9: Total Wells: 2 Inactive: 0 Fincl Assur: Yes Compl. Order? No IS 5.9 OK? Yes Date: 06/19/18
 WELL FILE REVIEWED Current Status: APD; C-108 application from Case No. 16205 used for admin review
 WELL DIAGRAMS: NEW: Proposed or RE-ENTER: Before Conv. After Conv. Logs in Imaging: logs listed / CCL - CCL GR - ND - CCL
 Planned Rehab Work to Well: NA

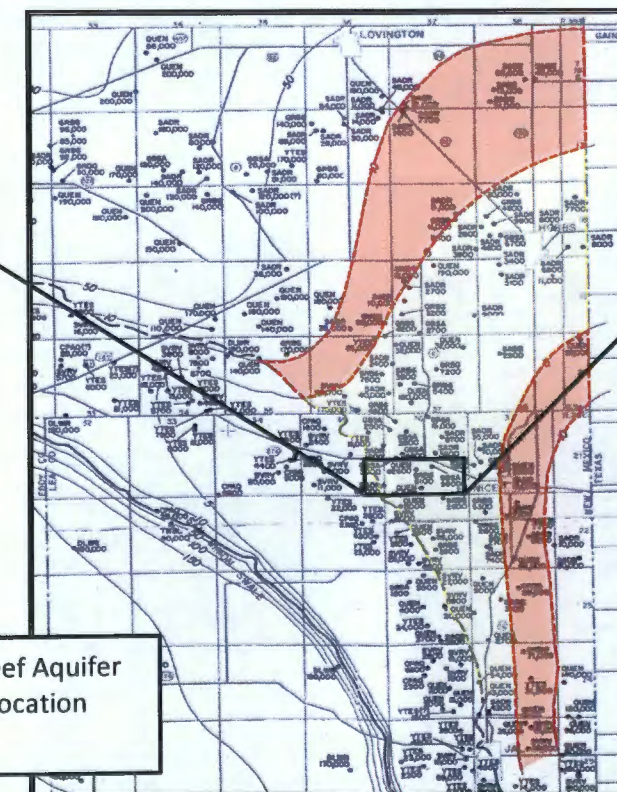
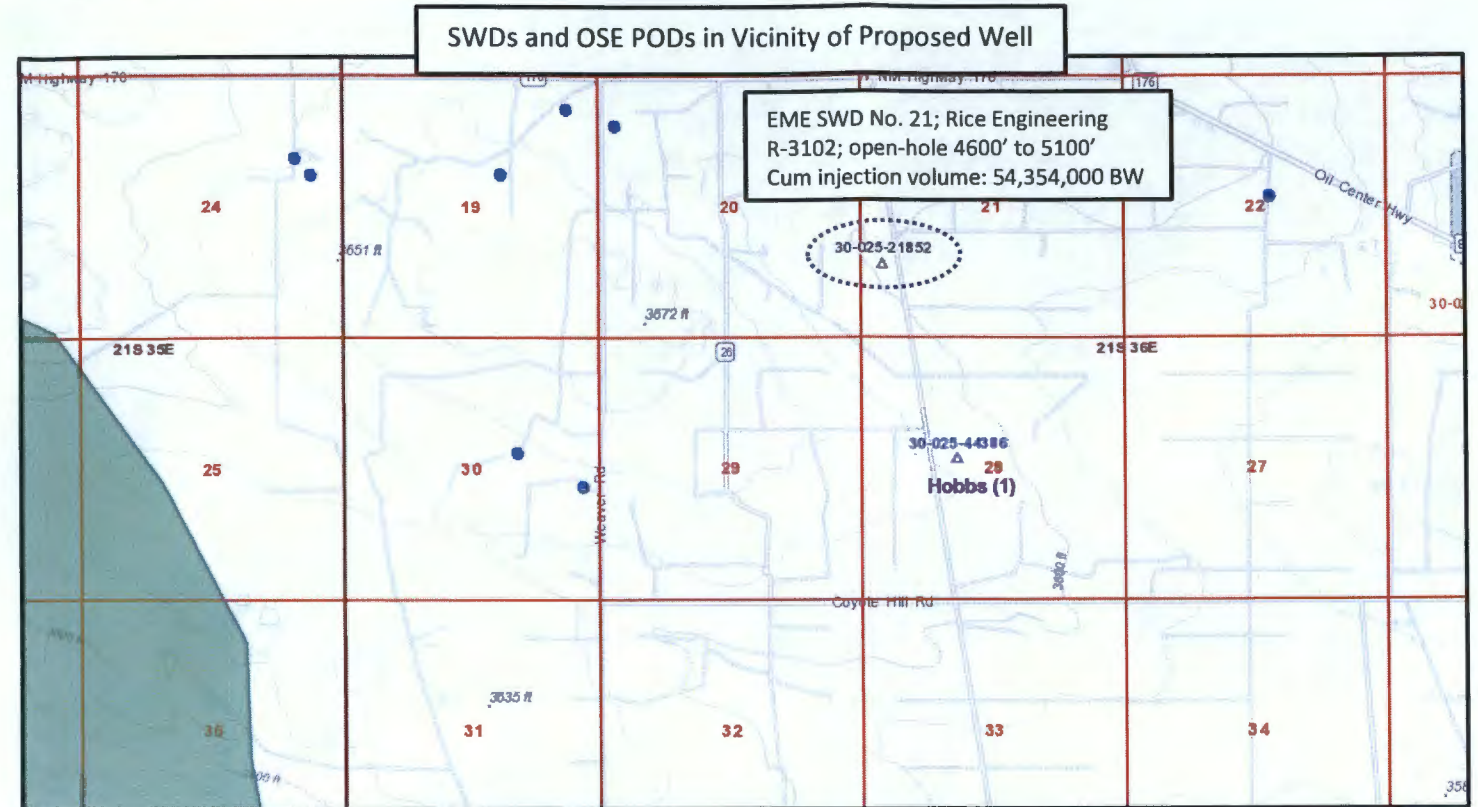
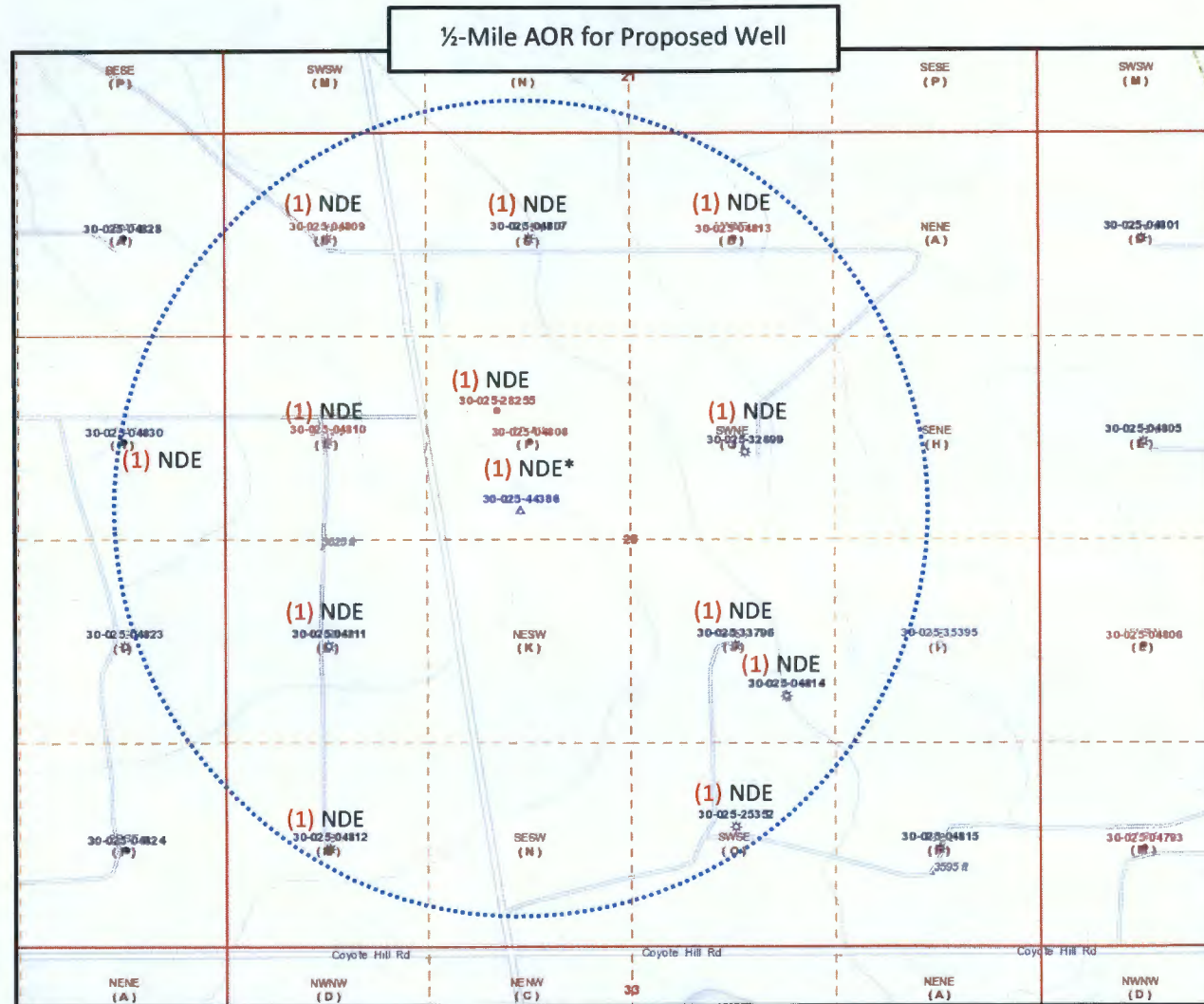
Well Construction Details	Sizes (in) Borehole / Pipe	Setting Depths (ft)	Cement Size or Cf	Cement Top and Determination Method
Planned <input checked="" type="checkbox"/> or Existing <input type="checkbox"/> Surface	12 1/4 / 9 5/8	0 to 1450'	830	Circulated to surface
Planned <input checked="" type="checkbox"/> or Existing <input type="checkbox"/> Interm/Prod	8 3/4 / 7	0 to 5200	660	Circulated to surface
Planned <input type="checkbox"/> or Existing <input type="checkbox"/> Interm/Prod	[agreed to extend prod. casing & perf]			
Planned <input type="checkbox"/> or Existing <input type="checkbox"/> Prod/Liner	-	-	-	-
Planned <input type="checkbox"/> or Existing <input type="checkbox"/> Liner	-	-	-	-
Planned <input checked="" type="checkbox"/> or Existing <input type="checkbox"/> OH / PERF	6 1/2	5200 to 6500	Inj Length 1300'	

Injection Lithostratigraphic Units:	Depths (ft)	Injection or Confining Units	Tops	Completion/Operation Details:
Adjacent Unit: Litho. Struc. Por.		Queen / Kenrose	3650 / 3820	Drilled TD - PBSD -
Confining Unit: Litho. Struc. Por.	(Por) / (Perm) 1000'	Grandbank	3950	NEW TD 6500 NEW PBSD -
Proposed Inj Interval TOP:	5200	San Andres	4290	NEW Open Hole <input type="checkbox"/> or NEW Perfs <input checked="" type="checkbox"/>
Proposed Inj Interval BOTTOM:	6500	Glorietta	-	Tubing Size 4 1/2 in. Inter Coated? <u>Yes</u>
Confining Unit: Litho. Struc. Por.	+100 ?	Yeso Paddock	-	Proposed Packer Depth 5150 ft
Adjacent Unit: Litho. Struc. Por.		Blinabra	-	Min. Packer Depth 5100 (100-ft limit)
				Proposed Max. Surface Press. 750 psi
				Admin. Inj. Press. 1070 (0.2 psi per ft)

AOR: Hydrologic and Geologic Information
 POTASH: R-111-P No Noticed? NA BLM Sec Ord NA WIPP Noticed? NA Salt/Salado T: 1550 B: 2290 NW: Cliff House fm NA
 FRESH WATER: Aquire No Capitan / Santa Rosa Max depth ~300' HYDRO AFFIRM STATEMENT By Qualified Person
 NMOSE Basin: Capitan CAPITAN FEE: thru adj NA No. GW Wells in 1-Mile Radius? 0 FW Analysis? NA
 Disposal Fluid: Formation Source(s) Q-SR-WC-B5-Penn Analysis? Historical On Lease Operator Only or Commercial
 Disposal Interval: Inject Rate (Avg/Max BWPD): 15000/20000 Protectable Waters? NTBD Source: Sample System: Closed or Open
 HC Potential: Producing Interval? No Formerly Producing? No Method: Logs/DST/P&A/Other NTBD 2-Mi Radius Pool Map NA
 AOR Wells: 1/2-M Radius Map and Well List? Yes No. Penetrating Wells: 0 [AOR Horizontals: - AOR SWDs: -]
 Penetrating Wells: No. Active Wells 0 Num Repairs? - on which well(s)? - Diagrams? -
 Penetrating Wells: No. P&A Wells 0 Num Repairs? - on which well(s)? - Diagrams? -
 NOTICE: Newspaper Date 03/07/18 Mineral Owner Fee Surface Owner Fee N. Date 3/7/18
 RULE 26.7(A): Identified Tracts? Yes Affected Persons: Numeras - Case No. 16205 notice N. Date 3/7/18

Order Conditions: Issues: open hole vs. cased hole; HC potential; formation water quality
 Additional COAs: Mudlog/picks; CBL for no circulated cmt; perfed/cased interval; water samples

C-108 Application Review
 Snyder 28 SWD No. 1 – Goodnight Midstream Permian LLC



EXPLANATION

(1) Well in Eumont; Yates-7R-Queen (gas) pool
 NDE – Not deep enough

*From Completion Report of 30-025-04808:

DETAILED ACCOUNT OF WORK DONE AND RESULTS OBTAINED

Shot with 460 quarts of Nitro Glycerine on April 11, 1936
 between 3800 and 3925. Hole bridged over and there has been no test made
 as yet.

Goetze, Phillip, EMNRD

From: Goetze, Phillip, EMNRD
Sent: Friday, May 25, 2018 9:21 AM
To: 'Adam Rankin'
Cc: Jones, William V, EMNRD; McMillan, Michael, EMNRD; Michael Feldewert
Subject: RE: Penroc's Withdrawal Requirements: Snyder SWD 28 No. 1, API# 30-025-44386

Adam:

One last detail for the record: I'm going to use the C-108 application provided for the case (No. 16205) as the administrative application for review. PRG

Phillip Goetze, PG
Engineering Bureau, Oil Conservation Division, NM EMNRD
1220 South St. Francis Drive, Santa Fe, NM 87505
Direct: 505.476.3466
E-mail: phillip.goetze@state.nm.us

From: Adam Rankin <AGRankin@hollandhart.com>
Sent: Tuesday, May 22, 2018 2:09 PM
To: Goetze, Phillip, EMNRD <Phillip.Goetze@state.nm.us>
Cc: Jones, William V, EMNRD <WilliamV.Jones@state.nm.us>; McMillan, Michael, EMNRD <Michael.McMillan@state.nm.us>; Michael Feldewert <MFeldewert@hollandhart.com>
Subject: RE: Penroc's Withdrawal Requirements: Snyder SWD 28 No. 1, API# 30-025-44386

Phil,

Thank you. With confirmation we will request at the hearing on 5/31 that the case be dismissed and the application be remanded to the Division for administrative approval.

From: Goetze, Phillip, EMNRD [<mailto:Phillip.Goetze@state.nm.us>]
Sent: Tuesday, May 22, 2018 2:07 PM
To: Adam Rankin <AGRankin@hollandhart.com>
Cc: Jones, William V, EMNRD <WilliamV.Jones@state.nm.us>; McMillan, Michael, EMNRD <Michael.McMillan@state.nm.us>; Michael Feldewert <MFeldewert@hollandhart.com>
Subject: RE: Penroc's Withdrawal Requirements: Snyder SWD 28 No. 1, API# 30-025-44386

Adam:

With these conditions acceptable to the applicant, the ability to have the application approved by administrative review is available. PRG

Phillip Goetze, PG
Engineering Bureau, Oil Conservation Division, NM EMNRD
1220 South St. Francis Drive, Santa Fe, NM 87505
Direct: 505.476.3466
E-mail: phillip.goetze@state.nm.us

From: Adam Rankin <AGRankin@hollandhart.com>
Sent: Tuesday, May 22, 2018 1:26 PM
To: Goetze, Phillip, EMNRD <Phillip.Goetze@state.nm.us>
Cc: Jones, William V, EMNRD <WilliamV.Jones@state.nm.us>; McMillan, Michael, EMNRD <Michael.McMillan@state.nm.us>; Michael Feldewert <MFeldewert@hollandhart.com>
Subject: RE: Penroc's Withdrawal Requirements: Snyder SWD 28 No. 1, API# 30-025-44386

Phil,

Goodnight agrees with the Division's two proposed conditions for administrative approval and agrees to:

1. case and cement the injection interval; and
2. provide the Division a water sample from the injection interval prior to commencing injection.

As to Penroc's item No. 4 on the list below, Goodnight has agreed with Penroc to provide Penroc with period data from its SCADA system, as reflected below. As to item No. 5, Goodnight has also agreed to notify Penroc in the event there is a mechanical integrity issue resulting in communication and is not opposed to incorporating that as a condition of approval.

Please let me know if this addresses your questions and if, based on these agreements, the application can be remanded for administrative approval.

Sincerely,

Adam

From: Goetze, Phillip, EMNRD [<mailto:Phillip.Goetze@state.nm.us>]
Sent: Monday, May 21, 2018 4:29 PM
To: Adam Rankin <AGRankin@hollandhart.com>
Cc: Jones, William V, EMNRD <WilliamV.Jones@state.nm.us>; McMillan, Michael, EMNRD <Michael.McMillan@state.nm.us>
Subject: FW: Penroc's Withdrawal Requirements: Snyder SWD 28 No. 1, API# 30-025-44386
Importance: High

Adam:

Attached is the e-mail of resolved issues with Penroc on the withdrawn protest. As per our discussion, most of the items have been resolved with the deepening of the injection interval including the Division's concern of correlative rights and existing production identified in the original application submitted.

If the client feels confident and notice has been completed, there is an opportunity to move this back into the administrative review and maintain the case for May 31st with a continuance. The Division sees two required items that would be proposed for an administrative order:

1. The injection interval is to be cased and cemented; and
2. Water sample from the injection interval prior to commencing injection.

Looking at Penroc's, only No. 5 – notice of mechanical integrity failure - seems to be applicable as a condition of approval. But you might want to ask your client if they are going to have a SCADA system or similar electronic data monitoring that would compile operational information (related to No. 4 of Penroc's list). Thanks. PRG

Phillip Goetze, PG

Engineering Bureau, Oil Conservation Division, NM EMNRD
1220 South St. Francis Drive, Santa Fe, NM 87505
Direct: 505.476.3466
E-mail: phillip.goetze@state.nm.us

From: mymerch@penrocoil.com <mymerch@penrocoil.com>

Sent: Monday, April 2, 2018 1:12 PM

To: brian@permitswest.com; Grant Adams <gadams@goodnightmidstream.com>

Cc: Kautz, Paul, EMNRD <paul.kautz@state.nm.us>; Brown, Maxey G, EMNRD <MaxeyG.Brown@state.nm.us>;

Whitaker, Mark A, EMNRD <MarkA.Whitaker@state.nm.us>; William Jones <William.V.Jones@state.nm.us>; Goetze,

Phillip, EMNRD <Phillip.Goetze@state.nm.us>; Aggie Alexiev <aggie@penrocoil.com>; Todd Yocham

<tyocham@desertproduction.com>; Tim Culp <tculp@desertproduction.com>; Kirk Pogoloff

<kirk@pogoresources.com>; nick <nick@pogoresources.com>

Subject: RE: Snyder SWD 28-1, API# 3-025-44386, Lea County, NM

Importance: High



Ladies and Gentlemen:

This is a follow up e-mail to Penroc Oil Corporation's objection to the proposed Snyder SWD well. After various discussions with Goodnight personnel the following is agreed upon, if implemented, Penroc will withdraw its objections:

- 1. All casing strings to be cemented to surface and a Cement Bond Log be run.**
- 2. 7" Casing will be set at the top of lower San Andres rather than at 4025' as originally proposed.**
- 3. Limit injection pressures to .2 psi/ft and run Step Rate Test when necessary (keep injected fluids in zone).**
- 4. Penroc to have access to the electronic data for up to 2 years at Goodnight's cost.**
- 5. If casing/tubing (annulus) pressure exceeds maximum allowed (0#), causing communication, Penroc will be notified and well will be repaired before it can be put in service again.**

If any questions or comments, please contact the undersigned. Thank you.

M.Y. (MERCH) MERCHANT
PRESIDENT

"We are what we repeatedly do. EXCELLENCE, then, is not an act, but a habit." Aristotle

www.penrocoil.com

www.joeswellservice.com-Permian Basin Division

Hilton Hampton-Del Rio, Schlotzsky's-Hobbs

Taco Bell-SENM/W. Texas, Hilton Double Tree-Midland

Roswell Operating, LLC, Lovington Star,LLC

Unique Engineering, Inc. Classic Plastics, UAE
David's Hot Oil Service, SENM

Office: (575)492-1236 (575)492-1236 Fax: (575)492-

1237 CELL: (575)631-7450 (575)631-7450
P.O. BOX 2769, HOBBS, NEW MEXICO 88241-2769 USA
St. Address: 1515 CALLE SUR, STE. 174 HOBBS, NEW MEXICO 88240 USA
INT'L CONTACTS ON REQUEST
Call
Send SMS
Add to Skype
You'll need Skype CreditFree via Skype

----- Original Message -----

Subject: Snyder SWD 28-1, API# 3-025-44386, Lea County, NM
From: <mym merch@penrocoil.com>
Date: Tue, March 13, 2018 5:10 pm
To: brian@permitswest.com
Cc: paul.kautz@state.nm.us, "maxey brown"
<maxeyg.brown@state.nm.us>,
"Mark Whitaker" <MarkA.Whitaker@state.nm.us>, "William Jones"
<William.V.Jones@state.nm.us>, "Phillip Goetze"
<Phillip.Goetze@state.nm.us>, "Aggie Alexiev"
<aggie@penrocoil.com>,
"Todd Yocham" <tyocham@desertproduction.com>, "Tim Culp"
<tculp@desertproduction.com>, "Kirk Pogoloff"
<kirk@pogoresources.com>,
"nick" <nick@pogoresources.com>



Gentlemen: Penroc Oil Corporation is receipt of a SALT WATER DISPOSAL application from Permits West on behalf of their client, Goodnight Midstream Permian, LLC for a commercial saltwater disposal in the captioned. Penroc Oil Corporation and the working interest/royalty owners have a real objection for Goodnight to dispose high volumes of water in the Grayburg, San Andres and Glorieta zones in the captioned well.

Even though Penroc operated wells are producing from depths slightly above the San Andres, we are fearful the high volumes of water will migrate to its low pressure producing formations in the offsetting

Arnott Ramsey, Lockhart and Felton wells, jeopardizing over 15000 mcf of gas per month and \$60,000 per month in revenues at current gas prices. The wells offsetting are producing from the Eumont 7 Rivers Queen from low pressure gas reservoir and possibly exists these zones will get flooded from high volumes of water being disposed via 4 1/2" tubing. Similarly additional wells may be ruined currently operated by other operators in the offsetting area.

Thanks for your consideration of our objection.

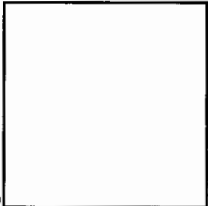
M.Y. (MERCH) MERCHANT
PRESIDENT

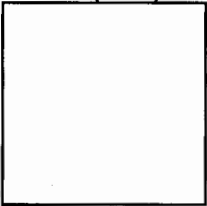
"We are what we repeatedly do. EXCELLENCE, then, is not an act, but a habit." Aristotle

www.penrocoil.com

www.joeswellservice.com-Permian Basin Division

Hilton Hampton-Del Rio, Schlotzsky's-Hobbs
Taco Bell-SENM/W. Texas, Hilton Double Tree-
Midland
Roswell Operating, LLC, Lovington Star, LLC
Unique Engineering, Inc. Classic Plastics, UAE
David's Hot Oil Service, SENM

Office: (575)492-1236  (575)492-
1236 Fax: (575)492-1237 CELL: (575)631-

 7450 (575)631-7450
P.O. BOX 2769, HOBBS, NEW MEXICO 88241-
2769 USA
St. Addresss:1515 CALLE SUR, STE. 174 HOBBS,
NEW MEXICO 88240 USA
INT'L CONTACTS ON REQUEST
Call
Send SMS
Add to Skype
You'll need Skype CreditFree via Skype