

Revised March 23, 2017

RECEIVED: <u>11/13/2018</u>	REVIEWER: <u>MAM</u>	TYPE: <u>PLC</u>	APP NO: <u>PMAM18317 44110</u>
--------------------------------	-------------------------	---------------------	-----------------------------------

ABOVE THIS TABLE FOR OCD DIVISION USE ONLY

NEW MEXICO OIL CONSERVATION DIVISION
 - Geological & Engineering Bureau -
 1220 South St. Francis Drive, Santa Fe, NM 87505

**ADMINISTRATIVE APPLICATION CHECKLIST**

THIS CHECKLIST IS MANDATORY FOR ALL ADMINISTRATIVE APPLICATIONS FOR EXCEPTIONS TO DIVISION RULES AND
 REGULATIONS WHICH REQUIRE PROCESSING AT THE DIVISION LEVEL IN SANTA FE

Applicant: <u>OXY USA INC</u>	OGRID Number: <u>16696</u>
Well Name: <u>IRIDIUM MDPI 28 21 FED COM 11H & OTHERS</u>	API: <u>30-015-45073 & OTHERS</u>
Pool: <u>INGLE WELLS; BONE SPRING & WC-015 G-08 S233135D; WOLFCAMP</u>	Pool Code: <u>33740 & 98236</u>

**SUBMIT ACCURATE AND COMPLETE INFORMATION REQUIRED TO PROCESS THE TYPE OF APPLICATION
 INDICATED BELOW**

PLC-539**1) TYPE OF APPLICATION:** Check those which apply for [A]

A. Location - Spacing Unit - Simultaneous Dedication

☐ NSL☐ NSP (PROJECT AREA)☐ NSP (PRORATION UNIT)☐ SD

B. Check one only for [I] or [II]

[I] Commingling - Storage - Measurement

☐ DHC☐ CTB☒ PLC☐ PC☐ OLS☐ OLM

[II] Injection - Disposal - Pressure Increase - Enhanced Oil Recovery

☐ WFX☐ PMX☐ SWD☐ IPI☐ EOR☐ PPR**2) NOTIFICATION REQUIRED TO:** Check those which apply.A. ☐ Offset operators or lease holdersB. ☒ Royalty, overriding royalty owners, revenue ownersC. ☐ Application requires published noticeD. ☐ Notification and/or concurrent approval by SLOE. ☒ Notification and/or concurrent approval by BLMF. ☐ Surface ownerG. ☒ For all of the above, proof of notification or publication is attached, and/or,H. ☐ No notice required**FOR OCD ONLY**☐ Notice Complete
☐ Application
 Content
 Complete

3) CERTIFICATION: I hereby certify that the information submitted with this application for administrative approval is **accurate** and **complete** to the best of my knowledge. I also understand that **no action** will be taken on this application until the required information and notifications are submitted to the Division.

Note: Statement must be completed by an individual with managerial and/or supervisory capacity.

SANDRA MUSALLAM

Print or Type Name

Sandra Musallam
 Signature

11/12/18
 Date
713-366-5106

Phone Number

SANDRA_MUSALLAM@OXY.COM
 e-mail Address

District I
1625 N. French Drive, Hobbs, NM 88240
District II
811 S. First St., Artesia, NM 88210
District III
1000 Rio Brazos Road, Aztec, NM 87410
District IV
1220 S. St Francis Dr, Santa Fe, NM
87505

State of New Mexico
Energy, Minerals and Natural Resources Department

Form C-107-B
Revised August 1, 2011

OIL CONSERVATION DIVISION
1220 S. St Francis Drive
Santa Fe, New Mexico 87505

Submit the original
application to the Santa Fe
office with one copy to the
appropriate District Office.

APPLICATION FOR SURFACE COMMINGLING (DIVERSE OWNERSHIP)

OPERATOR NAME: OXY USA INC

OPERATOR ADDRESS: 5 GREENWAY PLAZA SUITE 110 HOUSTON, TX 77046

APPLICATION TYPE:

☐ Pool Commingling ☐ Lease Commingling ☒ Pool and Lease Commingling ☐ Off-Lease Storage and Measurement (Only if not Surface Commingled)

LEASE TYPE: ☐ Fee ☐ State ☒ Federal

Is this an Amendment to existing Order? ☒ Yes ☐ No If "Yes", please include the appropriate Order No. PC-1328
Have the Bureau of Land Management (BLM) and State Land office (SLO) been notified in writing of the proposed commingling
☒ Yes ☐ No

(A) POOL COMMINGLING
Please attach sheets with the following information

(1) Pool Names and Codes	Gravities / BTU of Non-Commingled Production	Calculated Gravities / BTU of Commingled Production		Calculated Value of Commingled Production	Volumes
SEE ATTACHED					

- (2) Are any wells producing at top allowables? ☐ Yes ☒ No
(3) Has all interest owners been notified by certified mail of the proposed commingling? ☒ Yes ☐ No.
(4) Measurement type: ☐ Metering ☒ Other (Specify) : ALLOCATION BY WELL TEST
(5) Will commingling decrease the value of production? ☐ Yes ☒ No If "yes", describe why commingling should be approved

(B) LEASE COMMINGLING
Please attach sheets with the following information

- (1) Pool Name and Code.
(2) Is all production from same source of supply? ☐ Yes ☐ No
(3) Has all interest owners been notified by certified mail of the proposed commingling? ☐ Yes ☐ No
(4) Measurement type: ☐ Metering ☐ Other (Specify)

(C) POOL and LEASE COMMINGLING
Please attach sheets with the following information

- (1) Complete Sections A and E.

(D) OFF-LEASE STORAGE and MEASUREMENT
Please attached sheets with the following information

- (1) Is all production from same source of supply? ☐ Yes ☐ No
(2) Include proof of notice to all interest owners.

(E) ADDITIONAL INFORMATION (for all application types)
Please attach sheets with the following information

- (1) A schematic diagram of facility, including legal location.
(2) A plat with lease boundaries showing all well and facility locations. Include lease numbers if Federal or State lands are involved.
(3) Lease Names, Lease and Well Numbers, and API Numbers.

I hereby certify that the information above is true and complete to the best of my knowledge and belief.

SIGNATURE: Sandra Musallam TITLE: REGULATORY ENGINEER DATE: 11/12/18

TYPE OR PRINT NAME: SANDRA MUSALLAM TELEPHONE NO.: 713-366-5106

E-MAIL ADDRESS: SANDRA_MUSALLAM@OXY.COM

APPLICATION FOR POOL AND LEASE COMMINGLE, OFF-LEASE MEASUREMENT, SALES AND STORAGE

Commingling proposal for the Iridium Battery

OXY USA INC requests to amend previously approved NMOCD commingle order PC-1328 to include pool and lease commingle, and off-lease measurement, sales and storage at the Iridium Battery (K-29-235-31E). The wells feeding the battery are listed below.

POOL: INGLE WELLS;BONE SPRING (33740) - COM AGREEMENT PENDING 50% SCHEDULE "B" (NMNM38464) & 50% SCHEDULE "B" (NMNM40659)

Well Name	API	Surface Location	EST DATE ONLINE	Est. Oil (BOPD)	Est. Gravity API	Est. Gas (MSCFD)	Est. BTU/cf	Est. Water (BWPD)
IRIDIUM MDP1 28-21 FED COM 11H	30-015-45073	M-28-23S-31E	11/14/2018	1400	43	2811	1300	2028
IRIDIUM MDP1 28-21 FED COM 21H	30-015-45074	M-28-23S-31E	11/27/2018	757	43	2494	1300	878
IRIDIUM MDP1 28-21 FED COM 41H	30-015-45075	M-28-23S-31E	11/27/2018	614	43	1371	1300	1973

POOL: WC-015 G-08 5233135D;WOLFCAMP (98236) - COM AGREEMENT PENDING 50% SCHEDULE "B" (NMNM38464) & 50% SCHEDULE "B" (NMNM40659)

Well Name	API	Surface Location	EST DATE ONLINE	Est. Oil (BOPD)	Est. Gravity API	Est. Gas (MSCFD)	Est. BTU/cf	Est. Water (BWPD)
IRIDIUM MDP1 28-21 FED COM 171H	30-015-45076	M-28-23S-31E	11/14/2018	1192	44.4	2932	1325	3022

Production estimates are average of first 6 month volumes

Process Description:

Temporary Facility – in use approximately 3 months

Each Iridium well will have separate identical facilities described below.

Production will flow to two 42" X 12' three-phase production separators which are equipped with oil turbine meters (S/N*), gas orifice meters (S/N*) and water turbine meters. The oil will flow to a 6' X 20' three-phase separator. It then flows to five oil storage tanks before being combined with oil production from the other wells and measured through a LACT meter S/N* (FMP located at LAT 32.26939, LONG -103.789, M-28-23S-31E) then sent to sales.

Gas production will flow from the 42" X 12' separators to two 30" X 10' two-phase separators which are equipped with gas orifice meters (S/N*) which will serve as the FMPs (LAT 32.26939, LONG -103.789 & LAT 32.26985, LONG -103.789, M-28-23S-31E) for the purpose of royalty payment.

Oil production will be allocated back to each well based on well tests recorded at the 42" X 12' three-phase separators. All wells will be tested daily prior to Range 1 of decline, and will be tested at least three times per month during Range 1 of decline. When Range 2 decline is started, the wells will be tested at least twice per month. Wells will be tested at least once per month when Range 3 of decline is started, as specified in Hearing Order R-14299.

All water from the Iridium Battery will be sent to the Sand Dunes Water Disposal System.

Permanent Facility

Production from all four wells is sent through a 10' X 40' three-phase production separator. Oil production flows through two line heaters then two 8' X 20' heater treaters before being sent to a 4' vapor recovery tower. It then flows to ten oil storage tanks before being pumped through two LACT meters S/N* (FMPs located at Lat 32.272982 Long -103.800421) and sent to the oil sales line. A truck load FMP will be set up at the facility for use as back-up in the event of a LACT meter failure.

*Meter number to be submitted upon installation. The oil and gas meters will be calibrated on a regular basis per API, NMOCD and BLM specifications.

Oil production will be allocated back to each well based on well test. For testing purposes, the facility will be equipped with three permanent 6' x 20' three-phase test separators. Each test vessel will be equipped with oil turbine meters (S/N*), gas orifice meters (S/N*) and water turbine meters. In addition, the facility is equipped to add up to three portable 6' X 20' three-phase test separators. Any portable test separator will be equipped with an oil turbine meter (S/N*), gas orifice meter (S/N*) and water turbine meter. The well testing schedule will continue to adhere to Hearing Order R-14299, as detailed previously.

Gas production from all wells will be combined after the production and test separators. It will then flow through an orifice meter S/N* (Lat 32.272982 Long -103.800421), which will serve as the gas FMP for the purpose of royalty payment, then sent to sales.

All water from the Iridium Battery will be sent to the Sand Dunes Water Disposal System.

*Meter number to be submitted upon installation. The oil and gas meters will be calibrated on a regular basis per API, NMOCD and BLM specifications.

Additional Application Components:

The flow of production is shown in detail on the enclosed facility diagram. Also enclosed is a map detailing the lease boundaries, well and battery locations.

Pursuant to Statewide rule 19.15.12.10(C)(4)(g) OXY USA INC requests the option to include additional pools or leases within the defined parameters set forth in the Order for future additions.

Commingling this production is the most effective means of producing the reserves. The surface commingle application will be submitted separately for approval per NMOCD and BLM regulations.

OXY USA INC understands the requested approval will not constitute the granting of any right-of-way or construction rights not granted by the lease instrument.

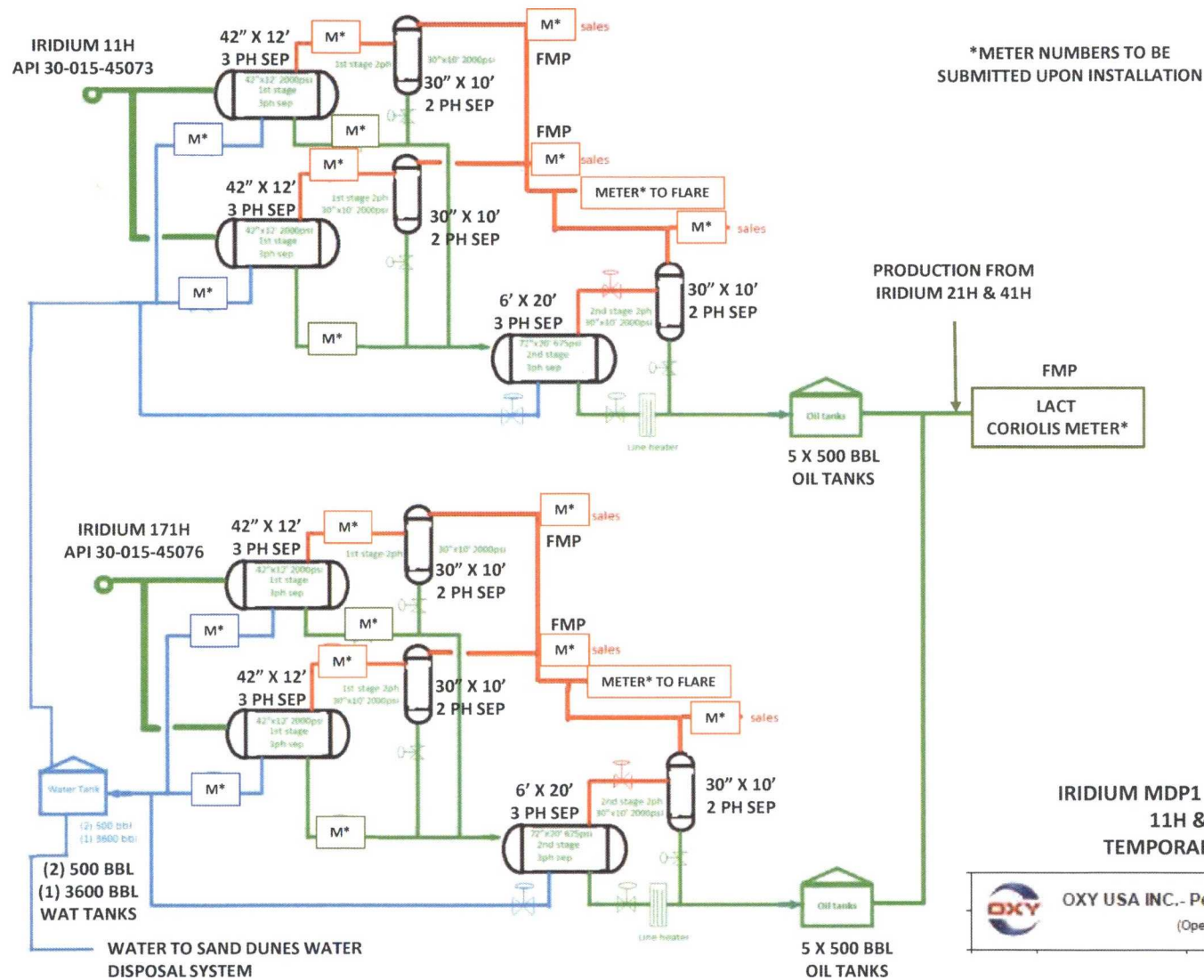

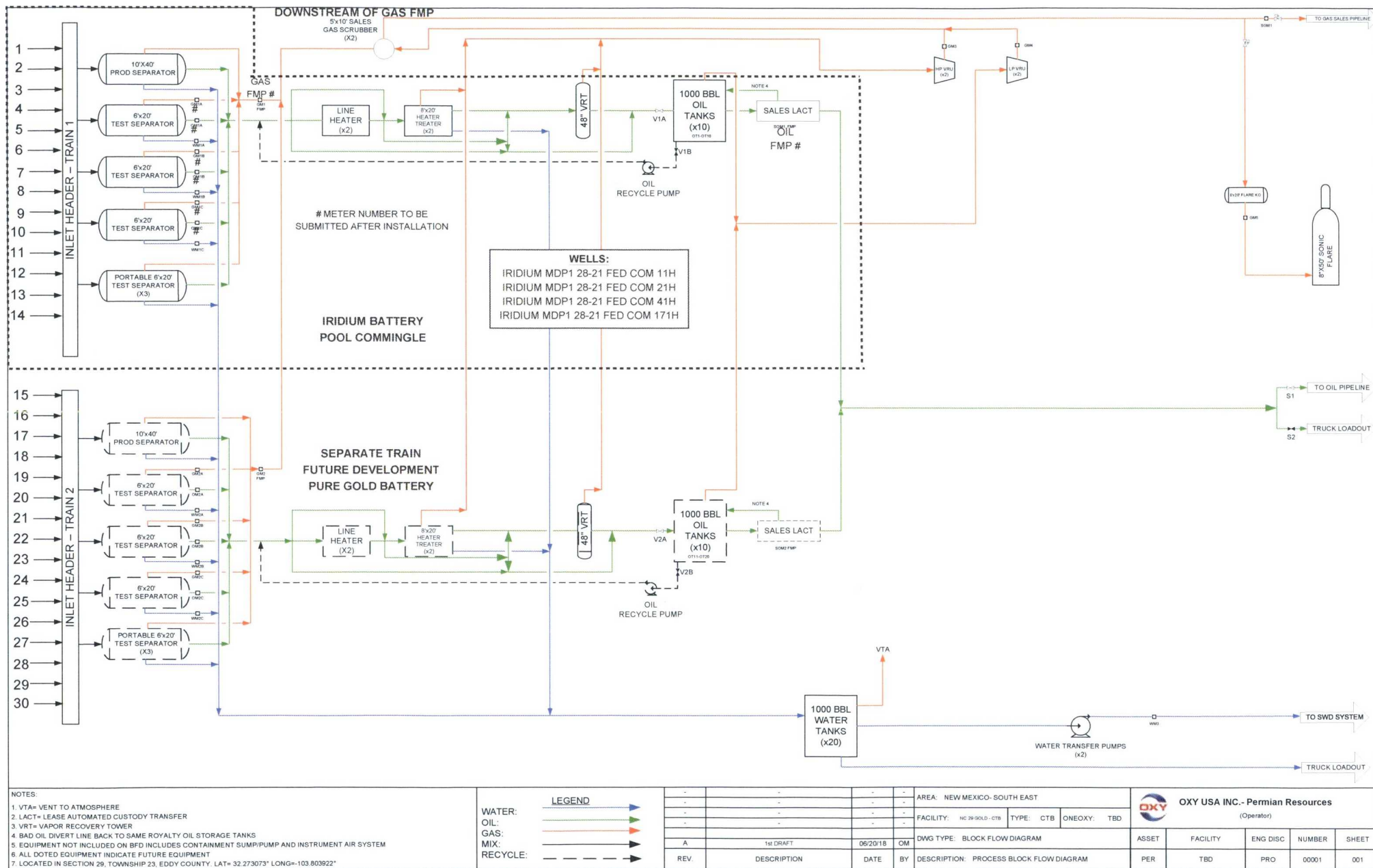

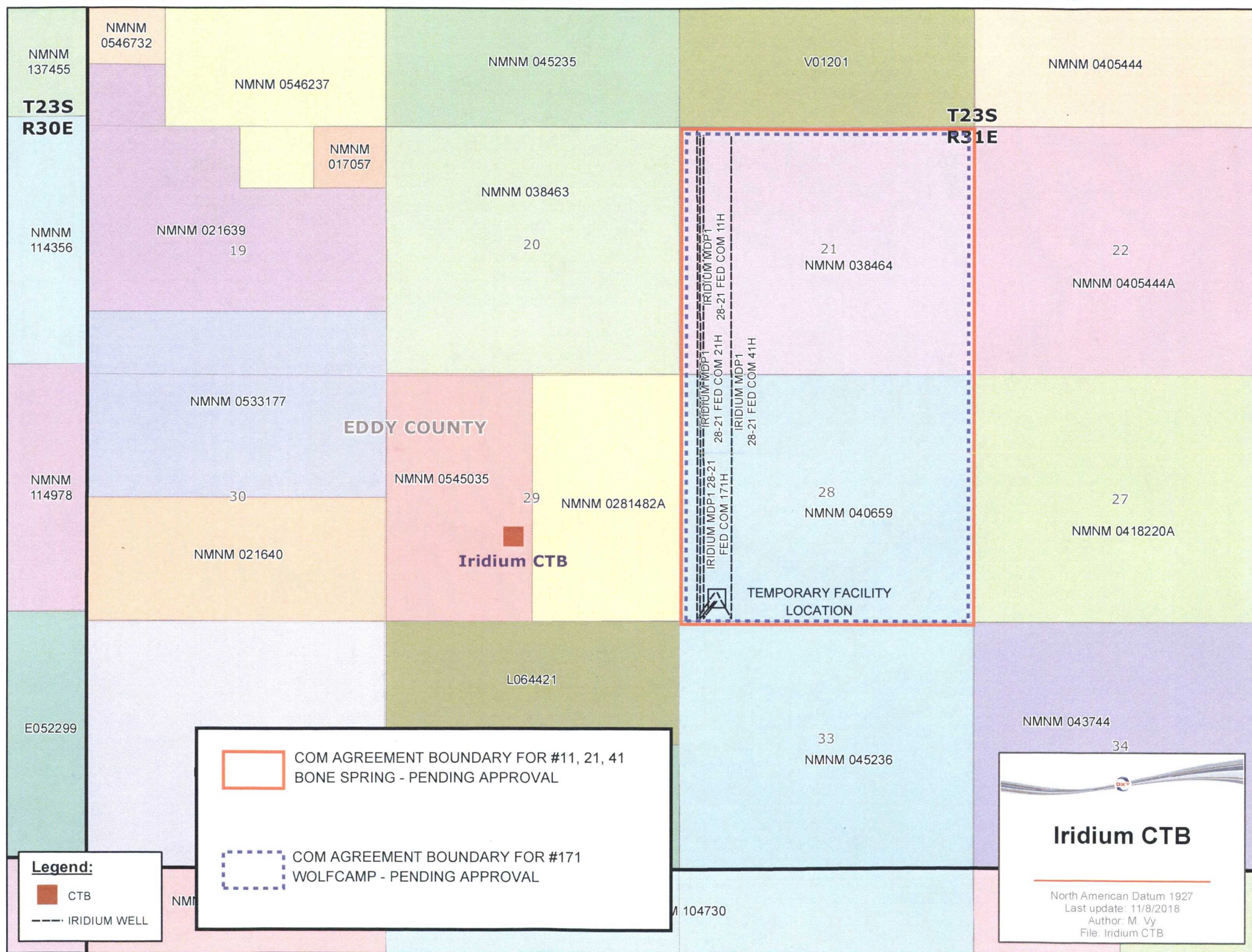



**OXY USA WTP Limited Partnership / OXY
USA INC / OCCIDENTAL PERMIAN LTD**

A subsidiary of Occidental Petroleum Corporation

5 Greenway Plaza, Suite 110, Houston, Texas 77046
P.O. Box 4294, Houston, Texas 77210-4294
Direct: 713.366.5106

November 12, 2018

CERTIFIED MAIL
RETURN RECEIPT REQUESTED

Re: Request for Pool and Lease Commingling for the Iridium Battery

Dear Interest Owner:

This is to advise you that OXY USA INC is applying to the NMOCD and BLM for a surface commingle permit at the Iridium Battery located in Eddy County, Section 28 T23S – R31E. Wells are drilled through Sections 21 and 28 in T23S – R31E. Production will be from the Ingle Wells; Bone Spring and WC-015 G-08 S233135D; Wolfcamp. A copy of the application is attached.

Any objections or requests for a hearing regarding this application must be submitted to the New Mexico Oil Conservation Division Santa Fe Office within 20 Days from the date of this letter.

Pursuant to Statewide rule 19.15.12.10(C)(4)(g) OXY USA INC requests the option to include additional pools or leases within the defined parameters set forth in the Order for future additions.

For questions regarding this application, please contact Sandra Musallam at (713) 366-5106.

Respectfully,

OXY USA INC
Sandra Musallam
Regulatory Engineer – Compliance Lead
Sandra_Musallam@oxy.com

IRIDIUM PLC OWNER NOTIFICATION

NAME	ADDRESS	CITY	STATE	ZIP	TRACKING
BLM	WIS SUBMITTAL				
EOG RESOURCES INC	5509 CHAMPIONS DR	MIDLAND	TX	79707	7018 0680 0001 8041 8310
LANELL HONEYMAN/TRSUTEE OF LESLIE ROBERT HONEYMAN TRUST	406 SKYWOOD CIRCLE	MIDLAND	TX	79705	7018 0680 0001 8041 8327
GWEN M. WILLIAMS FAMILY LLC	27710 COLD SPRING TRACE	KATY	TX	77494	7018 0680 0001 8041 8334
PHYLLIS SPEIGHT, TRUSTEE CARL E. SPEIGHT WILL	PO BOX 72	MIDLAND	TX	79702	7018 0680 0001 8041 8341
JAMES W. ROGERS/ROGERS RESOURCES LP	416 MANOR VILLAGE CIRCLE	MIDLAND	TX	79707	7018 0680 0001 8041 8358
JEFFERSON B. GOLDMAN JR	2113 SAINT ANDRES DR	ROUND ROCK	TX	78664	7018 0680 0001 8041 8105
MELINDA ANN MCCONN CHERNOSKY	602 FALL RIVER RD	HOUSTON	TX	77024	7018 0680 0001 8041 8112
JOHN RICK MCCONN	5207 GREEN TREE	HOUSTON	TX	77056	7018 0680 0001 8041 8129
MEREDITH ELLEN MCCONN ZENNER	7923 BURGOYNE	HOUSTON	TX	77063	7018 0680 0001 8041 8136
CONCHO OIL AND GAS LLC	PO BOX 849929	DALLAS	TX	75284	7018 0680 0001 8041 8303

MAILED 11/13/2018

**NM OIL CONSERVATION
ARTESIA DISTRICT**

JUN 27 2018

Form C-102

State of New Mexico
Energy, Minerals & Natural Resources Department
OIL CONSERVATION DIVISION
1220 South St. Francis Dr.
Santa Fe, NM 87505

RECEIVED
Revised August 1, 2011
Submit one copy to appropriate
District Office

☐ AMENDED REPORT

Director
1633 N. French Dr., Hobbs, NM 88240
Phone: (505) 293-4161 Fax: (505) 293-0720
District II
811 E. First St., Artesia, NM 88210
Phone: (505) 348-1283 Fax: (505) 748-9720
District III
1000 Rail Street Road, Aztec, NM 87410
Phone: (505) 334-6178 Fax: (505) 334-6170
District IV
1250 S. St. Francis Dr., Santa Fe, NM 87505
Phone: (505) 476-3460 Fax: (505) 476-3462

WELL LOCATION AND ACREAGE DEDICATION PLAT

API Number 30-015-45073	Pool Code 33740	Pool Name Ingle Wells Bone Springs
Property Code 321632	Property Name IRIDIUM MDP1 "28-21" FEDERAL COM	Well Number 11H
OGRID No. 16696	Operator Name OXY USA INC.	Elevation 3370.3'

Surface Location

UL or lot no	Section	Township	Range	Lot Idn	Feet from the	North/South line	Feet from the	East/West line	County
M	28	23 SOUTH	31 EAST, N.M.P.M.		430'	SOUTH	648'	WEST	EDDY

Bottom Hole Location If Different From Surface

UL or lot no	Section	Township	Range	Lot Idn	Feet from the	North/South line	Feet from the	East/West line	County
D	21	23 SOUTH	31 EAST, N.M.P.M.		180'	NORTH	380'	WEST	EDDY
Dedicated Acres 370	Joint or Infill Y	Consolidation Code	Order No.						

No allowable will be assigned to this completion until all interests have been consolidated or a non-standard unit has been approved by the division.

	<p>OPERATOR CERTIFICATION</p> <p>I hereby certify that the information furnished herein is true and complete to the best of my knowledge and belief, and that this organization either owns a working interest or undivided mineral interest in the land including the proposed bottom hole location or has a right to drill that well at that location pursuant to a contract with an owner of such a mineral or working interest, or is a voluntary pooling agreement or a compulsory pooling order heretofore entered by the division.</p> <p><i>David Stewart</i> 12/14/18 Signature Date David Stewart david.stewart@oxy.com E-mail Address</p>
	<p>SURVEYOR CERTIFICATION</p> <p>I hereby certify that the information furnished herein is true and complete to the best of my knowledge and belief, and that this organization either owns a working interest or undivided mineral interest in the land including the proposed bottom hole location or has a right to drill that well at that location pursuant to a contract with an owner of such a mineral or working interest, or is a voluntary pooling agreement or a compulsory pooling order heretofore entered by the division.</p> <p><i>15079</i> Date of Survey Signature and Seal of Professional Surveyor 15079</p>
	<p>GRID A2 = 214°50'14\" 164.79</p>
	<p>KICK OFF POINT NEW MEXICO EAST NAD 1983 Y=481721.79 US FT X=708190.88 US FT LAT.: N 32.268316° LONG.: W 103.7900813°</p>

RWP 7-3-18

**NM OIL CONSERVATION
ARTESIA DISTRICT**

JUN 27 2018

Form C-102

RECEIVED, 2011

Submit one copy to appropriate
District Office

State of New Mexico
Energy, Minerals & Natural Resources Department
OIL CONSERVATION DIVISION
1220 South St. Francis Dr.
Santa Fe, NM 87505

☐ AMENDED REPORT

District I
1633 N. French Dr., Hobbs, NM 88240
Phone: (575) 393-4161 Fax: (575) 393-8720
District II
811 S. First St., Artesia, NM 88210
Phone: (575) 748-1153 Fax: (575) 748-8720
District III
1000 Sun Breeze Road, Aztec, NM 87410
Phone: (505) 334-4178 Fax: (505) 334-4170
District IV
1220 S. St. Francis Dr., Santa Fe, NM 87505
Phone: (505) 476-3450 Fax: (505) 476-3452

WELL LOCATION AND ACREAGE DEDICATION PLAT

API Number 30-015-45074	Pool Code 33740	Pool Name Ingle Wells Bone Spring
Property Code 321632	Property Name IRIDIUM MDP1 "28-21" FEDERAL COM	Well Number 21H
OGRID No. 16694	Operator Name OXY USA INC.	Elevation 3368.4'

Surface Location

UL or lot no.	Section	Township	Range	Lot Idn	Feet from the	North/South line	Feet from the	East/West line	County
M	28	23 SOUTH	31 EAST, N.M.P.M.		610'	SOUTH	648'	WEST	EDDY

Bottom Hole Location If Different From Surface

UL or lot no.	Section	Township	Range	Lot Idn	Feet from the	North/South line	Feet from the	East/West line	County
D	21	23 SOUTH	31 EAST, N.M.P.M.		180'	NORTH	380'	WEST	EDDY

Dedicated Acres 320	Joint or Infill Y	Consolidation Code	Order No.
-------------------------------	-----------------------------	--------------------	-----------

No allowable will be assigned to this completion until all interests have been consolidated or a non-standard unit has been approved by the division.

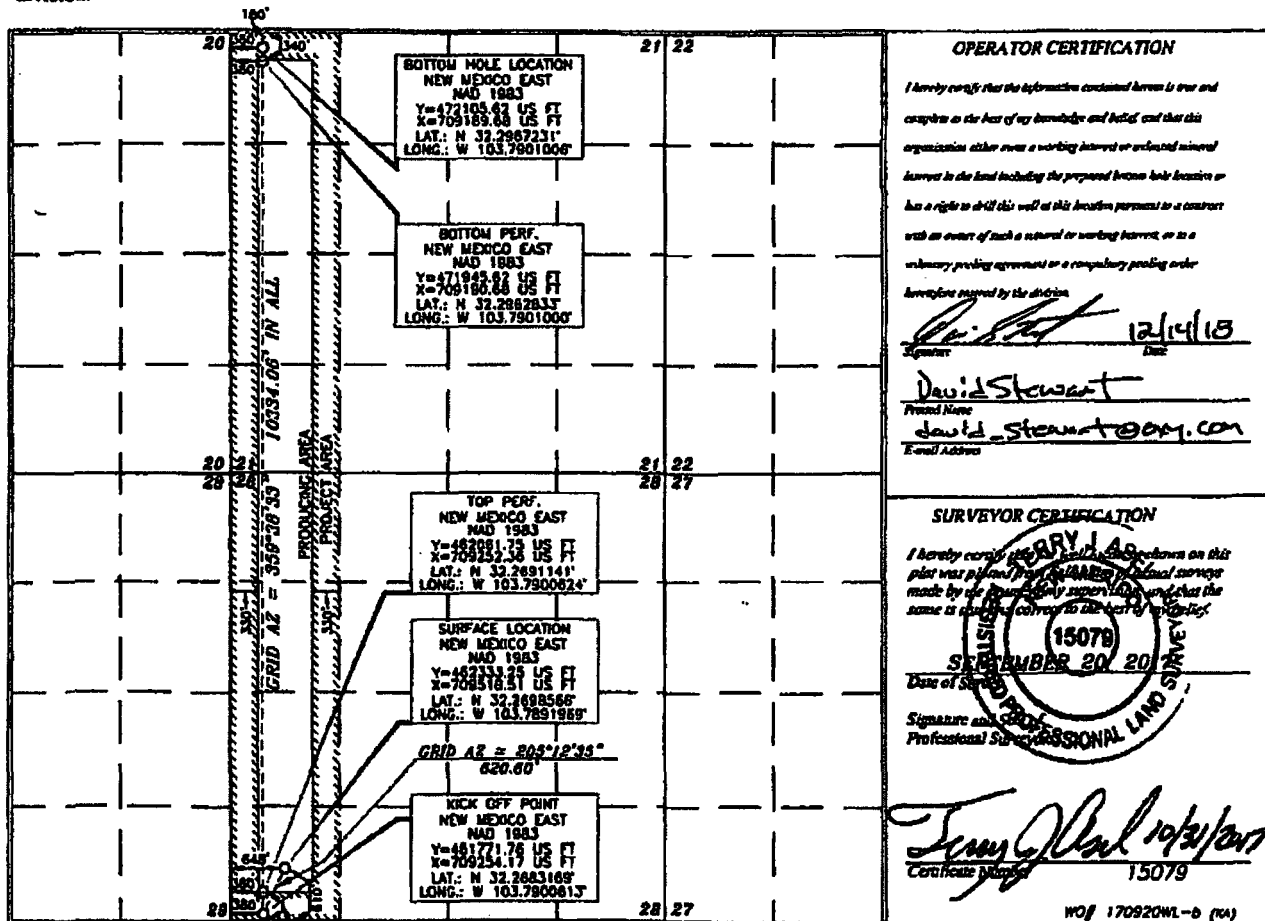

Rev 7-3-18

**NM OIL CONSERVATION
ARTESIA DISTRICT**

JUN 27 2018

Form C-102

Revised August 1, 2011

Submit one copy to appropriate
District Office

☐ AMENDED REPORT

District I
1825 N. French Dr., Hobbs, NM 88240
Phone: (505) 397-6161 Fax: (505) 397-6720
District II
511 S. First St., Artesia, NM 88210
Phone: (505) 746-1283 Fax: (505) 746-9720
District III
1000 Ray Briscoe Blvd., Aztec, NM 87410
Phone: (505) 334-6178 Fax: (505) 334-6170
District IV
1325 S. St. Francis Dr., Santa Fe, NM 87505
Phone: (505) 476-5469 Fax: (505) 476-5463

State of New Mexico
Energy, Minerals & Natural Resources Department
OIL CONSERVATION DIVISION
1220 South St. Francis Dr.
Santa Fe, NM 87505

WELL LOCATION AND ACREAGE DEDICATION PLAT

API Number 30-015-45075	Pool Code 33740	Pool Name Jungle Wells Bone Springs
Property Code 321632	Property Name IRIDIUM MDP1 "28-21" FEDERAL COM	Well Number 41H
OGRID No. 16696	Operator Name OXY USA INC.	Elevation 3367.8'

Surface Location

UL or lot no.	Section	Township	Range	Lot 1/4	Feet from the	North/South line	Feet from the	East/West line	County
M	28	23 SOUTH	31 EAST, N.M.P.M.		610'	SOUTH	683'	WEST	EDDY

Bottom Hole Location If Different From Surface

UL or lot no.	Section	Township	Range	Lot 1/4	Feet from the	North/South line	Feet from the	East/West line	County
D	21	23 SOUTH	31 EAST, N.M.P.M.		180'	NORTH	940'	WEST	EDDY
Dedicated Acres 320		Joint or Infill Y	Consolidation Code	Order No.					

No allowable will be assigned to this completion until all interests have been consolidated or a non-standard unit has been approved by the division.

	<p>BOTTOM HOLE LOCATION NEW MEXICO EAST NAD 1983 Y=472108.61 US FT X=709748.88 US FT LAT.: N 32.265235 LONG.: W 103.7862883</p>	<p>OPERATOR CERTIFICATION</p> <p>I hereby certify that the information presented herein is true and complete to the best of my knowledge and belief, and that this organization either owns a working interest or undivided mineral interest in the land including the proposed bottom hole location or has a right to drill this well at this location pursuant to a contract with an owner of such a mineral or working interest, or to a voluntary pooling agreement or a compulsory pooling order heretofore entered by the division.</p> <p><i>David Stewart</i> 2/14/18 Signature Date David Stewart david_stewart@oxy.com Printed Name E-mail Address</p>
	<p>BOTTOM PERF. NEW MEXICO EAST NAD 1983 Y=471846.62 US FT X=709750.88 US FT LAT.: N 32.2652837 LONG.: W 103.7862877</p>	
	<p>SURFACE LOCATION NEW MEXICO EAST NAD 1983 Y=482333.44 US FT X=709812.35 US FT LAT.: N 32.2693567 LONG.: W 103.7860816</p>	
	<p>TOP PERF. NEW MEXICO EAST NAD 1983 Y=482064.89 US FT X=709812.35 US FT LAT.: N 32.2691149 LONG.: W 103.7862906</p>	
<p>ROCK OFF POINT NEW MEXICO EAST NAD 1983 Y=481774.89 US FT X=709814.18 US FT LAT.: N 32.2683177 LONG.: W 103.7862495</p>	<p>SURVEYOR CERTIFICATION</p> <p>I hereby certify that the information shown on this plat was obtained from a professional surveyor made by a duly qualified and licensed surveyor and that the same is correct to the best of my belief.</p> <p><i>ERRY J. AS...</i> 15079 SEPTEMBER 20, 2018 Date of Survey Signature and Seal of Professional Surveyor 15079</p>	

RWP 7-3-18

**NM OIL CONSERVATION
ARTESIA DISTRICT**

JUN 27 2018

District I
1621 N. French Dr., Hobbs, NM 88240
Phone: (505) 393-6161 Fax: (505) 393-6720
District II
811 S. First St., Artesia, NM 88210
Phone: (505) 748-1281 Fax: (505) 748-9720
District III
1000 Rio Grande Road, Alamogordo, NM 88210
Phone: (505) 334-4178 Fax: (505) 334-4170
District IV
1220 S. St. Francis Dr., Santa Fe, NM 87505
Phone: (505) 476-3460 Fax: (505) 476-3463

State of New Mexico
Energy, Minerals & Natural Resources Department
OIL CONSERVATION DIVISION
1220 South St. Francis Dr.
Santa Fe, NM 87505

Form C-102
RECEIVED Revised August 1, 2011
Submit one copy to appropriate
District Office

☐ AMENDED REPORT

WELL LOCATION AND ACREAGE DEDICATION PLAT

API Number 30-015-45076	Pool Code 98236	Well Name W.C. 015-45076-28-21-27-28-29-30-31-32-33-34-35-36-37-38-39-40-41-42-43-44-45-46-47-48-49-50-51-52-53-54-55-56-57-58-59-60-61-62-63-64-65-66-67-68-69-70-71-72-73-74-75-76-77-78-79-80-81-82-83-84-85-86-87-88-89-90-91-92-93-94-95-96-97-98-99-100-101-102-103-104-105-106-107-108-109-110-111-112-113-114-115-116-117-118-119-120-121-122-123-124-125-126-127-128-129-130-131-132-133-134-135-136-137-138-139-140-141-142-143-144-145-146-147-148-149-150-151-152-153-154-155-156-157-158-159-160-161-162-163-164-165-166-167-168-169-170-171-172-173-174-175-176-177-178-179-180-181-182-183-184-185-186-187-188-189-190-191-192-193-194-195-196-197-198-199-200-201-202-203-204-205-206-207-208-209-210-211-212-213-214-215-216-217-218-219-220-221-222-223-224-225-226-227-228-229-230-231-232-233-234-235-236-237-238-239-240-241-242-243-244-245-246-247-248-249-250-251-252-253-254-255-256-257-258-259-260-261-262-263-264-265-266-267-268-269-270-271-272-273-274-275-276-277-278-279-280-281-282-283-284-285-286-287-288-289-290-291-292-293-294-295-296-297-298-299-300-301-302-303-304-305-306-307-308-309-310-311-312-313-314-315-316-317-318-319-320-321-322-323-324-325-326-327-328-329-330-331-332-333-334-335-336-337-338-339-340-341-342-343-344-345-346-347-348-349-350-351-352-353-354-355-356-357-358-359-360-361-362-363-364-365-366-367-368-369-370-371-372-373-374-375-376-377-378-379-380-381-382-383-384-385-386-387-388-389-390-391-392-393-394-395-396-397-398-399-400-401-402-403-404-405-406-407-408-409-410-411-412-413-414-415-416-417-418-419-420-421-422-423-424-425-426-427-428-429-430-431-432-433-434-435-436-437-438-439-440-441-442-443-444-445-446-447-448-449-450-451-452-453-454-455-456-457-458-459-460-461-462-463-464-465-466-467-468-469-470-471-472-473-474-475-476-477-478-479-480-481-482-483-484-485-486-487-488-489-490-491-492-493-494-495-496-497-498-499-500-501-502-503-504-505-506-507-508-509-510-511-512-513-514-515-516-517-518-519-520-521-522-523-524-525-526-527-528-529-530-531-532-533-534-535-536-537-538-539-540-541-542-543-544-545-546-547-548-549-550-551-552-553-554-555-556-557-558-559-560-561-562-563-564-565-566-567-568-569-570-571-572-573-574-575-576-577-578-579-580-581-582-583-584-585-586-587-588-589-590-591-592-593-594-595-596-597-598-599-600-601-602-603-604-605-606-607-608-609-610-611-612-613-614-615-616-617-618-619-620-621-622-623-624-625-626-627-628-629-630-631-632-633-634-635-636-637-638-639-640-641-642-643-644-645-646-647-648-649-650-651-652-653-654-655-656-657-658-659-660-661-662-663-664-665-666-667-668-669-670-671-672-673-674-675-676-677-678-679-680-681-682-683-684-685-686-687-688-689-690-691-692-693-694-695-696-697-698-699-700-701-702-703-704-705-706-707-708-709-710-711-712-713-714-715-716-717-718-719-720-721-722-723-724-725-726-727-728-729-730-731-732-733-734-735-736-737-738-739-740-741-742-743-744-745-746-747-748-749-750-751-752-753-754-755-756-757-758-759-760-761-762-763-764-765-766-767-768-769-770-771-772-773-774-775-776-777-778-779-780-781-782-783-784-785-786-787-788-789-790-791-792-793-794-795-796-797-798-799-800-801-802-803-804-805-806-807-808-809-810-811-812-813-814-815-816-817-818-819-820-821-822-823-824-825-826-827-828-829-830-831-832-833-834-835-836-837-838-839-840-841-842-843-844-845-846-847-848-849-850-851-852-853-854-855-856-857-858-859-860-861-862-863-864-865-866-867-868-869-870-871-872-873-874-875-876-877-878-879-880-881-882-883-884-885-886-887-888-889-890-891-892-893-894-895-896-897-898-899-900-901-902-903-904-905-906-907-908-909-910-911-912-913-914-915-916-917-918-919-920-921-922-923-924-925-926-927-928-929-930-931-932-933-934-935-936-937-938-939-940-941-942-943-944-945-946-947-948-949-950-951-952-953-954-955-956-957-958-959-960-961-962-963-964-965-966-967-968-969-970-971-972-973-974-975-976-977-978-979-980-981-982-983-984-985-986-987-988-989-990-991-992-993-994-995-996-997-998-999-1000-1001-1002-1003-1004-1005-1006-1007-1008-1009-1010-1011-1012-1013-1014-1015-1016-1017-1018-1019-1020-1021-1022-1023-1024-1025-1026-1027-1028-1029-1030-1031-1032-1033-1034-1035-1036-1037-1038-1039-1040-1041-1042-1043-1044-1045-1046-1047-1048-1049-1050-1051-1052-1053-1054-1055-1056-1057-1058-1059-1060-1061-1062-1063-1064-1065-1066-1067-1068-1069-1070-1071-1072-1073-1074-1075-1076-1077-1078-1079-1080-1081-1082-1083-1084-1085-1086-1087-1088-1089-1090-1091-1092-1093-1094-1095-1096-1097-1098-1099-1100-1101-1102-1103-1104-1105-1106-1107-1108-1109-1110-1111-1112-1113-1114-1115-1116-1117-1118-1119-1120-1121-1122-1123-1124-1125-1126-1127-1128-1129-1130-1131-1132-1133-1134-1135-1136-1137-1138-1139-1140-1141-1142-1143-1144-1145-1146-1147-1148-1149-1150-1151-1152-1153-1154-1155-1156-1157-1158-1159-1160-1161-1162-1163-1164-1165-1166-1167-1168-1169-1170-1171-1172-1173-1174-1175-1176-1177-1178-1179-1180-1181-1182-1183-1184-1185-1186-1187-1188-1189-1190-1191-1192-1193-1194-1195-1196-1197-1198-1199-1200-1201-1202-1203-1204-1205-1206-1207-1208-1209-1210-1211-1212-1213-1214-1215-1216-1217-1218-1219-1220-1221-1222-1223-1224-1225-1226-1227-1228-1229-1230-1231-1232-1233-1234-1235-1236-1237-1238-1239-1240-1241-1242-1243-1244-1245-1246-1247-1248-1249-1250-1251-1252-1253-1254-1255-1256-1257-1258-1259-1260-1261-1262-1263-1264-1265-1266-1267-1268-1269-1270-1271-1272-1273-1274-1275-1276-1277-1278-1279-1280-1281-1282-1283-1284-1285-1286-1287-1288-1289-1290-1291-1292-1293-1294-1295-1296-1297-1298-1299-1300-1301-1302-1303-1304-1305-1306-1307-1308-1309-1310-1311-1312-1313-1314-1315-1316-1317-1318-1319-1320-1321-1322-1323-1324-1325-1326-1327-1328-1329-1330-1331-1332-1333-1334-1335-1336-1337-1338-1339-1340-1341-1342-1343-1344-1345-1346-1347-1348-1349-1350-1351-1352-1353-1354-1355-1356-1357-1358-1359-1360-1361-1362-1363-1364-1365-1366-1367-1368-1369-1370-1371-1372-1373-1374-1375-1376-1377-1378-1379-1380-1381-1382-1383-1384-1385-1386-1387-1388-1389-1390-1391-1392-1393-1394-1395-1396-1397-1398-1399-1400-1401-1402-1403-1404-1405-1406-1407-1408-1409-1410-1411-1412-1413-1414-1415-1416-1417-1418-1419-1420-1421-1422-1423-1424-1425-1426-1427-1428-1429-1430-1431-1432-1433-1434-1435-1436-1437-1438-1439-1440-1441-1442-1443-1444-1445-1446-1447-1448-1449-1450-1451-1452-1453-1454-1455-1456-1457-1458-1459-1460-1461-1462-1463-1464-1465-1466-1467-1468-1469-1470-1471-1472-1473-1474-1475-1476-1477-1478-1479-1480-1481-1482-1483-1484-1485-1486-1487-1488-1489-1490-1491-1492-1493-1494-1495-1496-1497-1498-1499-1500-1501-1502-1503-1504-1505-1506-1507-1508-1509-1510-1511-1512-1513-1514-1515-1516-1517-1518-1519-1520-1521-1522-1523-1524-1525-1526-1527-1528-1529-1530-1531-1532-1533-1534-1535-1536-1537-1538-1539-1540-1541-1542-1543-1544-1545-1546-1547-1548-1549-1550-1551-1552-1553-1554-1555-1556-1557-1558-1559-1560-1561-1562-1563-1564-1565-1566-1567-1568-1569-1570-1571-1572-1573-1574-1575-1576-1577-1578-1579-1580-1581-1582-1583-1584-1585-1586-1587-1588-1589-1590-1591-1592-1593-1594-1595-1596-1597-1598-1599-1600-1601-1602-1603-1604-1605-1606-1607-1608-1609-1610-1611-1612-1613-1614-1615-1616-1617-1618-1619-1620-1621-1622-1623-1624-1625-1626-1627-1628-1629-1630-1631-1632-1633-1634-1635-1636-1637-1638-1639-1640-1641-1642-1643-1644-1645-1646-1647-1648-1649-1650-1651-1652-1653-1654-1655-1656-1657-1658-1659-1660-1661-1662-1663-1664-1665-1666-1667-1668-1669-1670-1671-1672-1673-1674-1675-1676-1677-1678-1679-1680-1681-1682-1683-1684-1685-1686-1687-1688-1689-1690-1691-1692-1693-1694-1695-1696-1697-1698-1699-1700-1701-1702-1703-1704-1705-1706-1707-1708-1709-1710-1711-1712-1713-1714-1715-1716-1717-1718-1719-1720-1721-1722-1723-1724-1725-1726-1727-1728-1729-1730-1731-1732-1733-1734-1735-1736-1737-1738-1739-1740-1741-1742-1743-1744-1745-1746-1747-1748-1749-1750-1751-1752-1753-1754-1755-1756-1757-1758-1759-1760-1761-1762-1763-1764-1765-1766-1767-1768-1769-1770-1771-1772-1773-1774-1775-1776-1777-1778-1779-1780-1781-1782-1783-1784-1785-1786-1787-1788-1789-1790-1791-1792-1793-1794-1795-1796-1797-1798-1799-1800-1801-1802-1803-1804-1805-1806-1807-1808-1809-1810-1811-1812-1813-1814-1815-1816-1817-1818-1819-1820-1821-1822-1823-1824-1825-1826-1827-1828-1829-1830-1831-1832-1833-1834-1835-1836-1837-1838-1839-1840-1841-1842-1843-1844-1845-1846-1847-1848-1849-1850-1851-1852-1853-1854-1855-1856-1857-1858-1859-1860-1861-1862-1863-1864-1865-1866-1867-1868-1869-1870-1871-1872-1873-1874-1875-1876-1877-1878-1879-1880-1881-1882-1883-1884-1885-1886-1887-1888-1889-1890-1891-1892-1893-1894-1895-1896-1897-1898-1899-1900-1901-1902-1903-1904-1905-1906-1907-1908-1909-1910-1911-1912-1913-1914-1915-1916-1917-1918-1919-1920-1921-1922-1923-1924-1925-1926-1927-1928-1929-1930-1931-1932-1933-1934-1935-1936-1937-1938-1939-1940-1941-1942-1943-1944-1945-1946-1947-1948-1949-1950-1951-1952-1953-1954-1955-1956-1957-1958-1959-1960-1961-1962-1963-1964-1965-1966-1967-1968-1969-1970-1971-1972-1973-1974-1975-1976-1977-1978-1979-1980-1981-1982-1983-1984-1985-1986-1987-1988-1989-1990-1991-1992-1993-1994-1995-1996-1997-1998-1999-2000-2001-2002-2003-2004-2005-2006-2007-2008-2009-2010-2011-2012-2013-2014-2015-2016-2017-2018-2019-2020-2021-2022-2023-2024-2025-2026-2027-2028-2029-2030-2031-2032-2033-2034-2035-2036-2037-2038-2039-2040-2041-2042-2043-2044-2045-2046-2047-2048-2049-2050-2051-2052-2053-2054-2055-2056-2057-2058-2059-2060-2061-2062-2063-2064-2065-2066-2067-2068-2069-2070-2071-2072-2073-2074-2075-2076-2077-2078-2079-2080-2081-2082-2083-2084-2085-2086-2087-2088-2089-2090-2091-2092-2093-2094-2095-2096-2097-2098-2099-2100-2101-2102-2103-2104-2105-2106-2107-2108-2109-2110-2111-2112-2113-2114-2115-2116-2117-2118-2119-2120-2121-2122-2123-2124-2125-2126-2127-2128-2129-2130-2131-2132-2133-2134-2135-2136-2137-2138-2139-2140-2141-2142-2143-2144-2145-2146-2147-2148-2149-2150-2151-2152-2153-2154-2155-2156-2157-2158-2159-2160-2161-2162-2163-2164-2165-2166-2167-2168-2169-2170-2171-2172-2173-2174-2175-2176-2177-2178-2179-2180-2181-2182-2183-2184-2185-2186-2187-2188-2189-2190-2191-2192-2193-2194-2195-2196-2197-2198-2199-2200-2201-2202-2203-2204-2205-2206-2207-2208-2209-2210-2211-2212-2213-2214-2215-2216-2217-2218-2219-2220-2221-2222-2223-2224-2225-2226-2227-2228-2229-2230-2231-2232-2233-2234-2235-2236-2237-2238-2239-2240-2241-2242-2243-2244-2245-2246-2247-2248-2249-2250-2251-2252-2253-2254-2255-2256-2257-2258-2259-2260-2261-2262-2263-2264-2265-2266-2267-2268-2269-2270-2271-2272-2273-2274-2275-2276-2277-2278-2279-2280-2281-2282-2283-2284-2285-2286-2287-2288-2289-2290-2291-2292-2293-2294-2295-2296-2297-2298-2299-2300-2301-2302-2303-2304-2305-2306-2307-2308-2309-2310-2311-2312-2313-2314-2315-2316-2317-2318-2319-2320-2321-2322-2323-2324-2325-2326-2327-2328-2329-2330-2331-2332-2333-2334-2335-2336-2337-2338-2339-2340-2341-2342-2343-2344-2345-2346-2347-2348-2349-2350-2351-2352-2353-2354-2355-2356-2357-2358-2359-2360-2361-2362-2363-2364-2365-2366-2367-2368-2369-2370-2371-2372-2373-2374-2375-2376-2377-2378-2379-2380-2381-2382-2383-2384-2385-2386-2387-2388-2389-2390-2391-2392-2393-2394-2395-2396-2397-2398-2399-2400-2401-2402-2403-2404-2405-2406-2407-2408-2409-2410-2411-2412-2413-2414-2415-2416-2417-2418-2419-2420-2421-2422-2423-2424-2425-2426-2427-2428-2429-2430-2431-2432-2433-2434-2435-2436-2437-2438-2439-2440-2441-2442-2443-2444-2445-2446-2447-2448-2449-2450-2451-2452-2453-2454-2455-2456-2457-2458-2459-2460-2461-2462-2463-2464-2465-2466-2467-2468-2469-2470-2471-2472-2473-2474-2475-2476-2477-2478-2479-2480-2481-2482-2483-2484-2485-2486-2487-2488-2489-2490-2491-2492-2493-2494-2495-2496-2497-2498-2499-2500-2501-2502-2503-2504-2505-2506-2507-2508-2509-2510-2511-2512-2513-2514-2515-2516-2517-2518-2519-2520-2521-2522-2523-2524-2525-2526-2527-2528-2529-2530-2531-2532-2533-2534-2535-2536-2537-2538-2539-2540-2541-2542-2543-2544-2545-2546-2547-2548-2549-2550-2551-2552-2553-2554-2555-255
-----------------------------------	---------------------------	---



OXY USA INC.

A subsidiary of Occidental Petroleum Corporation

5 Greenway Plaza, Suite 110, Houston, Texas
77046
P.O. Box 4294, Houston, Texas 77210-4294

August 16, 2018

Re: **Pool Commingle Application For Iridium Wells:**

Section 28, T23S R31E, Eddy County

**Iridium MDP1 28-21 Fed Com 11H – Ingle Wells; Bone Spring Pool 33740
Iridium MDP1 28-21 Fed Com 21H – Ingle Wells; Bone Spring Pool 33740
Iridium MDP1 28-21 Fed Com 41H – Ingle Wells; Bone Spring Pool 33740
Iridium MDP1 28-21 Fed Com 171H – WC-015 G-08 S233135D; Wolfcamp
Pool 98236**

To Whom It May Concern:

OXY USA INC., as Operator, will be filing an application with the New Mexico Oil Conservation Division for approval of the above mentioned commingle project. This letter serves to notice you that the operator and interest owners are identical for the wells listed above.

Best Regards,

OXY USA INC.

India Isbell
Land Negotiator