

| | | | |
|-------------------------|------------------|--------------|---------------------------|
| RECEIVED: ✓ 08/20/19 | REVIEWER: MAM | TYPE: CTB | APP NO: 2MAM19008 3924 |
|-------------------------|------------------|--------------|---------------------------|

ABOVE THIS TABLE FOR OCD DIVISION USE ONLY

NEW MEXICO OIL CONSERVATION DIVISION
 - Geological & Engineering Bureau -
 1220 South St. Francis Drive, Santa Fe, NM 87505

**ADMINISTRATIVE APPLICATION CHECKLIST**

THIS CHECKLIST IS MANDATORY FOR ALL ADMINISTRATIVE APPLICATIONS FOR EXCEPTIONS TO DIVISION RULES AND
 REGULATIONS WHICH REQUIRE PROCESSING AT THE DIVISION LEVEL IN SANTA FE

| | |
|---|-----------------------------|
| Applicant: Mack Energy Corporation | OGRID Number: 013837 |
| Well Name: Multiple | API: Multiple |
| Pool: Round Tank; San Andres | Pool Code: 52770 |

**SUBMIT ACCURATE AND COMPLETE INFORMATION REQUIRED TO PROCESS THE TYPE OF APPLICATION
 INDICATED BELOW**

1) TYPE OF APPLICATION: Check those which apply for [A]

A. Location - Spacing Unit - Simultaneous Dedication

☐ NSL ☐ NSP(PROJECT AREA) ☐ NSP(PORATION UNIT) ☐ SD

B. Check one only for [I] or [II]

[I] Commingling - Storage - Measurement

☐ DHC ☒ CTB ☐ PLC ☐ PC ☐ OLS ☐ OLM

[II] Injection - Disposal - Pressure Increase - Enhanced Oil Recovery

☐ WFX ☐ PMX ☐ SWD ☐ IR ☐ EOR ☐ PPR

CTB- 887

2) NOTIFICATION REQUIRED TO: Check those which apply.

- A. ☐ Offset operators or lease holders
 B. ☒ Royalty, overriding royalty owners, revenue owners
 C. ☐ Application requires published notice
 D. ☒ Notification and/or concurrent approval by SLO
 E. ☒ Notification and/or concurrent approval by BLM
 F. ☐ Surface owner
 G. ☐ For all of the above, proof of notification or publication is attached, and/or,
 H. ☐ No notice required

FOR OCD ONLY

- ☐ Notice Complete
☐ Application
 Content
 Complete

3) CERTIFICATION: I hereby certify that the information submitted with this application for administrative approval is **accurate and complete** to the best of my knowledge. I also understand that **no action** will be taken on this application until the required information and notifications are submitted to the Division.

Note: Statement must be completed by an individual with managerial and/or supervisory capacity.

Jerry W Sherrell

Print or Type Name

Jerry W. Sherrell
 Signature

1/4/2019
 Date

575-703-7382

Phone Number

jerrys@mec.com
 e-mail Address



P.O. Box 960
Artesia, NM 88211-0960
Office (575) 748-1288
Fax (575) 746-9539

January 4, 2019

*Oil Conservation Division
Attn: Michael A. McMillan
1220 S. St. Francis Drive
Santa Fe, NM 87505*

Re: Ammended Application CTB-855 for administrative approval for off-lease measurement and sales point for gas production in a gathering system from the lands listed in Exhibit 3. Various sections and leases in Township 15S Range 28E and Township 15S Range 29E, NMPM, Chaves County, New Mexico.

Dear Sir:

Mack Energy Corporation (OGRID 013837) seeks administrative approval for off-lease measurement and approval to surface commingle gas production from the Round Tank; San Andres Pool (Pool Code 52770) from all existing and future wells and leases drilled within the mentioned areas of diverse ownership in T15S R28E and T15S R29E.

Pursuant to NMAC 19.15.12.7, approved spacing units with diverse ownership are considered separate leases for surface commingling purposes. Mack Energy is requesting approval to surface commingle production according to the provisions of NMAC 19.15.12.10.C from all existing and future wells in these separate areas of diverse ownership at central sales point in Sec. 4 T16S R29E. Pursuant to 19.15.12.10(C)(4)(g), Mack Energy requests authority to produce future leases with notice provided to only the interest owners of the future leases. Each lease involved has its own allocation and test meter for allocation purposes. Oil and Gas production at each CTB facility will be measured using test meters and 7 day test cycles.

Exhibit 1 is a land map showing Mack's added development and gathering system in the subject area.

Exhibit 2 is a completed Application for Surface Commingling (Diverse Ownership) and Off-Lease Measurement Form C107B.

Exhibit 3 is a list of all lands associated with this commingling application.

Exhibit 4 is a C-102 for each well being added within the project area.

Exhibit 5 is a list of the interests affected by this request for off-lease measurement and surface commingling of gas production, within our gathering system. A copy of this application with all attachments has been sent by certified mail to all affected parties advising them that if they have an objection they must file it in writing with the division within 20 of the date the division receives Mack's application.

Your attention to this matter is greatly appreciated.

Sincerely,

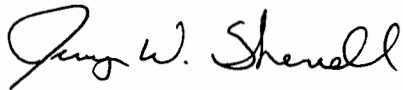
A handwritten signature in cursive script that reads "Jerry W. Sherrell".

Jerry W. Sherrell
Production Clerk
jerrys@mec.com

JWS/

Enclosures

OCD Well Locations

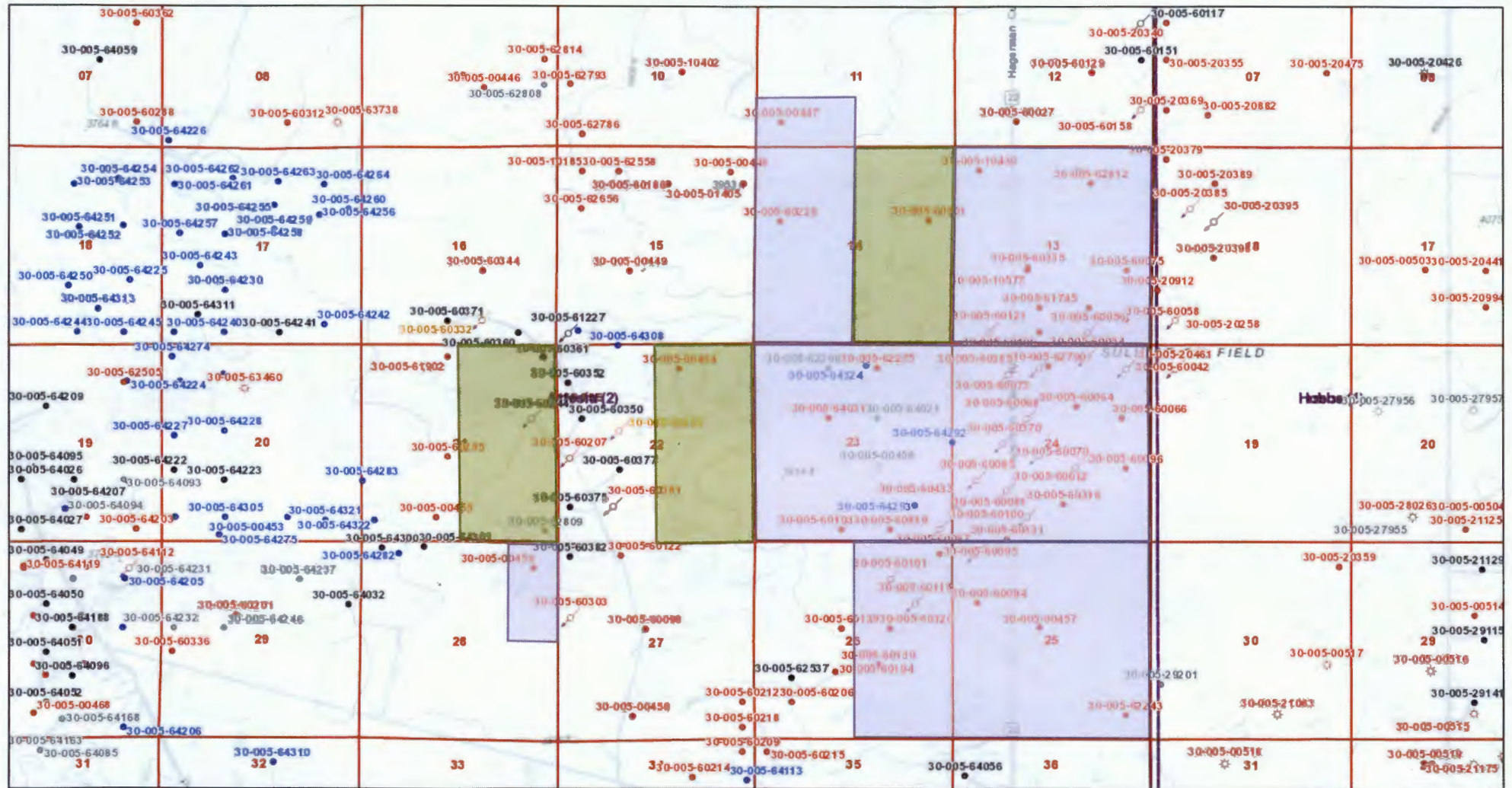

11/29/2018, 11:11:35 AM

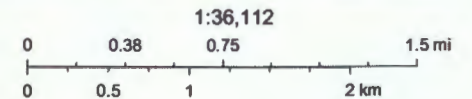
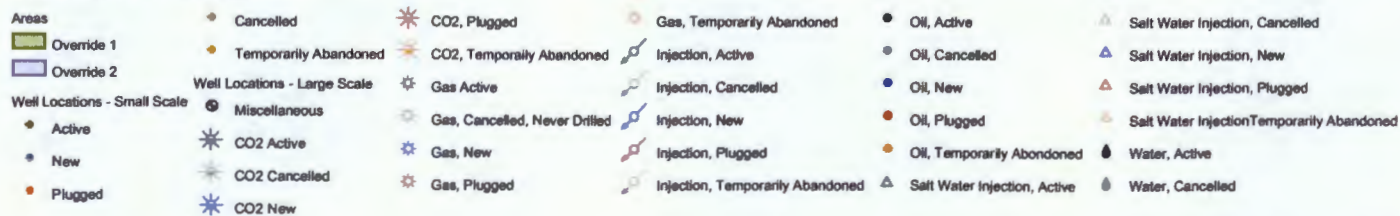

Bureau of Land Management, Texas Parks & Wildlife, Esri, HERE, Garmin, INCREMENT P, USGS, METI/NASA, EPA, USDA, OCD, BLM

District I
1625 N. French Drive, Hobbs, NM 88240
District II
811 S. First St., Artesia, NM 88210
District III
1000 Rio Brazos Road, Aztec, NM 87410
District IV
1220 S. St Francis Dr, Santa Fe, NM
87505

State of New Mexico
Energy, Minerals and Natural Resources Department

Form C-107-B
Revised August 1, 2011

OIL CONSERVATION DIVISION
1220 S. St Francis Drive
Santa Fe, New Mexico 87505

Submit the original
application to the Santa Fe
office with one copy to the
appropriate District Office.

APPLICATION FOR SURFACE COMMINGLING (DIVERSE OWNERSHIP)

OPERATOR NAME: MACK ENERGY CORPORATION

OPERATOR ADDRESS: PO BOX 960 ARTESIA, NM 88211-0960

APPLICATION TYPE:

☐ Pool Commingling ☒ Lease Commingling ☐ Pool and Lease Commingling ☐ Off-Lease Storage and Measurement (Only if not Surface Commingled)

LEASE TYPE: ☐ Fee ☒ State ☒ Federal

Is this an Amendment to existing Order? ☐ Yes ☒ No If "Yes", please include the appropriate Order No. _____

Have the Bureau of Land Management (BLM) and State Land office (SLO) been notified in writing of the proposed commingling

☒ Yes ☐ No

(A) POOL COMMINGLING
Please attach sheets with the following information

| (1) Pool Names and Codes | Gravities / BTU of Non-Commingled Production | Calculated Gravities / BTU of Commingled Production | | Calculated Value of Commingled Production | Volumes |
|--------------------------|--|---|--|---|---------|
| | | | | | |
| | | | | | |
| | | | | | |
| | | | | | |
| | | | | | |

(2) Are any wells producing at top allowables? ☐ Yes ☐ No

(3) Has all interest owners been notified by certified mail of the proposed commingling? ☐ Yes ☐ No.

(4) Measurement type: ☐ Metering ☐ Other (Specify)

(5) Will commingling decrease the value of production? ☐ Yes ☐ No If "yes", describe why commingling should be approved

(B) LEASE COMMINGLING
Please attach sheets with the following information

(1) Pool Name and Code. ROUND TANK; SAN ANDRES (52770)

(2) Is all production from same source of supply? ☒ Yes ☐ No

(3) Has all interest owners been notified by certified mail of the proposed commingling? ☒ Yes ☐ No

(4) Measurement type: ☐ Metering ☒ Other (Specify)

(C) POOL and LEASE COMMINGLING
Please attach sheets with the following information

(1) Complete Sections A and E.

(D) OFF-LEASE STORAGE and MEASUREMENT
Please attach sheets with the following information

(1) Is all production from same source of supply? ☐ Yes ☐ No

(2) Include proof of notice to all interest owners.

(E) ADDITIONAL INFORMATION (for all application types)
Please attach sheets with the following information

(1) A schematic diagram of facility, including legal location.

(2) A plat with lease boundaries showing all well and facility locations. Include lease numbers if Federal or State lands are involved.

(3) Lease Names, Lease and Well Numbers, and API Numbers.

I hereby certify that the information above is true and complete to the best of my knowledge and belief.

SIGNATURE: Jerry W. Sherrell

TITLE: PRODUCTION CLERK

DATE: 1/4/2019

TYPE OR PRINT NAME Jerry W. Sherrell

TELEPHONE NO.: 575-748-1288

E-MAIL ADDRESS: jerrys@mec.com

Land for CTB Gas Gathering System

T15S R28E

Sec. 22 All

Sec. 23 All

Sec. 24 SE/4, E/2SW, S/2NE, SENW, SWSW

Sec. 25 All but NWNW

Sec. 26 All

Sec. 35 All

Sec. 36 N/2, SE/4, S/2SW

T15S R29E

Sec. 7 All

Sec. 17 SWSW

Sec. 18 E/2

Sec. 19 NENE, S/2NW, SW/4, N/2SE

Sec. 20 All

Sec. 21 W/2

Sec. 22 W/2

Sec. 28 W/2, W/2NE, SE/4

Sec. 29 All

Sec. 30 All

Added Lands

Sec. 21 E/2

Sec. 22 E/2

Sec. 28 E/2 NE

Sec. 11 S/2 SW/4

Sec. 14 All

Sec. 13 All

Sec. 23 All

Sec. 24 All

Sec. 25 All

Sec. 26 E/2

**NM OIL CONSERVATION
ARTESIA DISTRICT**

District I
1625 N. French Dr., Hobbs, NM 88240
Phone: (505) 393-6161 Fax: (505) 393-0720
District II
511 S. First St., Artesia, NM 88210
Phone: (505) 748-1283 Fax: (505) 748-9720
District III
1000 Rio Brazos Road, Aztec, NM 87410
Phone: (505) 334-6178 Fax: (505) 334-6170
District IV
1220 S. St. Francis Dr., Santa Fe, NM 87505
Phone: (505) 476-3160 Fax: (505) 476-3462

State of New Mexico
Energy, Minerals & Natural Resources Department
OIL CONSERVATION DIVISION
1220 South St. Francis Dr.
Santa Fe, NM 87505

NOV 15 2018

Form C-102
Revised August 1, 2011
Submit one copy to appropriate
District Office

RECEIVED

☐ AMENDED REPORT

WELL LOCATION AND ACREAGE DEDICATION PLAT

| | | | | | |
|-------------------------------------|--|---|--|--|------------------------------|
| 1 API Number 30-005-64324 | | 2 Pool Code 52770 | | 3 Pool Name Round Tank; San Andres | |
| 4 Property Code 322879 | | 5 Property Name MAPLE RIDGE FEDERAL COM | | | 6 Well Number 1H |
| 7 OGRID No. 13837 | | 8 Operator Name MACK ENERGY CORPORATION | | | 9 Elevation 3919.4 |

*** Surface Location**

| UL or lot no. | Section | Township | Range | Lot Idn | Feet from the | North/South line | Feet from the | East/West line | County |
|---------------|-----------|-------------|-------------|---------|---------------|------------------|---------------|----------------|---------------|
| B | 23 | 15 S | 29 E | | 565 | NORTH | 2285 | EAST | CHAVES |

" Bottom Hole Location If Different From Surface

| UL or lot no. | Section | Township | Range | Lot Idn | Feet from the | North/South line | Feet from the | East/ West line | County |
|---------------|-----------|-------------|-------------|---------|---------------|------------------|---------------|-----------------|---------------|
| B | 14 | 15 S | 29 E | | 10 | NORTH | 2285 | EAST | CHAVES |

| | | | |
|----------------------------------|--------------------|-----------------------|--------------|
| 10 Dedicated Acres 160 | 11 Joint or Infill | 12 Consolidation Code | 13 Order No. |
|----------------------------------|--------------------|-----------------------|--------------|

No allowable will be assigned to this completion until all interests have been consolidated or a non-standard unit has been approved by the division.

| | | | |
|---|--|--|--|
| <p>" OPERATOR CERTIFICATION</p> <p>I hereby certify that the information contained herein is true and complete to the best of my knowledge and belief, and that this organization either owns a working interest or an undivided mineral interest in the land including the proposed bottom hole location or has a right to drill this well at this location pursuant to a contract with an owner of such a mineral or working interest or to a voluntary pooling agreement or a compulsory pooling order heretofore entered by the Division.</p> <p><i>Deana Weaver</i> 9.19.18 Signature Date Deana Weaver Printed Name dweaver@mec.com E-mail Address</p> | | <p>"SURVEYOR CERTIFICATION</p> <p>I hereby certify that the well location shown on this plat was plotted from field notes of actual surveys made by me or under my supervision, and that the same is true and correct to the best of my belief.</p> <p>JUNE 26, 2018 Date of Survey <i>[Signature]</i> Signature and Seal of Professional Surveyor Certificate Number: J. JARAQUIEL, PLS 13707 SURVEY NO 6324</p> | |
|---|--|--|--|

Rw 11-15-18

RECEIVED

District I
1625 N. French Dr., Hobbs, NM 88240
Phone: (575) 393-6161 Fax: (575) 393-0720

District II
511 S. First St., Artesia, NM 88210
Phone: (575) 745-1253 Fax: (575) 745-0720

District III
1090 Rio Brazos Road, Artesia, NM 88210
Phone: (505) 334-6178 Fax: (505) 334-6170

District IV
1220 S. St. Francis Dr., Santa Fe, NM 87505
Phone: (505) 476-3460 Fax: (505) 476-3462

State of New Mexico
Energy, Minerals & Natural Resources Department
OIL CONSERVATION DIVISION
1220 South St. Francis Dr.
Santa Fe, NM 87505

DEC 13 2018

Form C-102

Revised August 1, 2011

Copy to appropriate

District Office

☐ AMENDED REPORT

WELL LOCATION AND ACREAGE DEDICATION PLAT

| | | |
|-----------------------------------|--|--|
| API Number 30-005-64326 | Pool Code 52770 | Pool Name Round Tank; San Andres |
| Property Code 323013 | Property Name SPRUCE GROVE FEDERAL COM | Well Number 1H |
| GRID No. 13837 | Operator Name MACK ENERGY CORPORATION | Elevation 3817.5 |

* Surface Location

| UL or lot no. | Section | Township | Range | Lot Idn | Feet from the | North/South line | Feet from the | East/West line | County |
|---------------|-----------|-------------|-------------|---------|---------------|------------------|---------------|----------------|---------------|
| B | 28 | 15 S | 29 E | | 565 | NORTH | 2285 | EAST | CHAVES |

* Bottom Hole Location If Different From Surface

| UL or lot no. | Section | Township | Range | Lot Idn | Feet from the | North/South line | Feet from the | East/West line | County |
|---------------|-----------|-------------|-------------|---------|---------------|------------------|---------------|----------------|---------------|
| B | 21 | 15 S | 29 E | | 5 | NORTH | 2285 | EAST | CHAVES |

| Dedicated Acres | Joint or Infill | Consolidation Code | Order No. |
|-----------------|-----------------|--------------------|-----------|
| 160 | | | |

No allowable will be assigned to this completion until all interests have been consolidated or a non-standard unit has been approved by the division.

| | | | | | | |
|--|--|---|--|---|--|---|
| <p>SW CORNER SEC. 21 LAT. = 33.0086670°N LONG. = 104.0420158°W NWSP EAST (FT) N = 730813.44 E = 630640.05</p> <p>W O CORNER SEC. 21 LAT. = 33.0014268°N LONG. = 104.0422246°W NWSP EAST (FT) N = 728179.05 E = 630583.33</p> <p>SW CORNER SEC. 28 LAT. = 32.9941741°N LONG. = 104.0419921°W NWSP EAST (FT) N = 725540.51 E = 630561.32</p> <p>W O CORNER SEC. 28 LAT. = 32.9969736°N LONG. = 104.0421225°W NWSP EAST (FT) N = 725221.40 E = 630629.19</p> <p>SW CORNER SEC. 28 LAT. = 32.9797762°N LONG. = 104.0423323°W NWSP EAST (FT) N = 720301.96 E = 630602.71</p> | | <p>N 29 55'52"E 2615.72 FT N O CORNER SEC. 21 LAT. = 33.0086655°N LONG. = 104.0314852°W NWSP EAST (FT) N = 730816.58 E = 633253.11</p> <p>N 29 56'16"E 2615.03 FT N O CORNER SEC. 21 LAT. = 33.0086425°N LONG. = 104.0324085°W NWSP EAST (FT) N = 730811.93 E = 633585.19</p> <p>N 29 55'52"E 2615.72 FT N O CORNER SEC. 28 LAT. = 32.9941925°N LONG. = 104.0333881°W NWSP EAST (FT) N = 725551.64 E = 633299.88</p> <p>N 29 56'16"E 2615.03 FT N O CORNER SEC. 28 LAT. = 32.9941925°N LONG. = 104.0333881°W NWSP EAST (FT) N = 725551.64 E = 633299.88</p> <p>N 29 55'52"E 2615.72 FT N O CORNER SEC. 28 LAT. = 32.9797762°N LONG. = 104.0335084°W NWSP EAST (FT) N = 720297.22 E = 633277.98</p> | | <p>NE CORNER SEC. 21 LAT. = 33.0086425°N LONG. = 104.0245269°W NWSP EAST (FT) N = 730818.43 E = 635869.46</p> <p>E O CORNER SEC. 21 LAT. = 33.0012599°N LONG. = 104.0247523°W NWSP EAST (FT) N = 728183.59 E = 635940.04</p> <p>NE CORNER SEC. 28 LAT. = 32.9939935°N LONG. = 104.0247493°W NWSP EAST (FT) N = 725489.88 E = 635948.77</p> <p>E O CORNER SEC. 28 LAT. = 32.9867332°N LONG. = 104.0247624°W NWSP EAST (FT) N = 720197.32 E = 635952.76</p> | | <p>" OPERATOR CERTIFICATION I hereby certify that the information contained herein is true and complete to the best of my knowledge and belief, and that this organization either owns a working interest or an undivided mineral interest in the land including the proposed bottom hole location or has a right to drill this well at this location pursuant to a contract with an owner of such a mineral or working interest, or to a voluntary pooling agreement or a compulsory pooling order heretofore entered by the division.</p> <p>Deana Weaver 9.18.18 Signature Date Deana Weaver Printed Name dweaver@mec.com E-mail Address</p> |
| <p>SW CORNER SEC. 21 LAT. = 33.0086670°N LONG. = 104.0420158°W NWSP EAST (FT) N = 730813.44 E = 630640.05</p> <p>W O CORNER SEC. 21 LAT. = 33.0014268°N LONG. = 104.0422246°W NWSP EAST (FT) N = 728179.05 E = 630583.33</p> <p>SW CORNER SEC. 28 LAT. = 32.9941741°N LONG. = 104.0419921°W NWSP EAST (FT) N = 725540.51 E = 630561.32</p> <p>W O CORNER SEC. 28 LAT. = 32.9969736°N LONG. = 104.0421225°W NWSP EAST (FT) N = 725221.40 E = 630629.19</p> <p>SW CORNER SEC. 28 LAT. = 32.9797762°N LONG. = 104.0423323°W NWSP EAST (FT) N = 720301.96 E = 630602.71</p> | | <p>SPRUCE GROVE FEDERAL COM 1H ELEV. = 3817.5' LAT. = 32.9926121°N (NAD83) LONG. = 104.0322026°W NWSP EAST (FT) N = 724980.69 E = 633664.98</p> | | <p>" SURVEYOR CERTIFICATION I hereby certify that the well location shown on this plat was plotted from field notes of actual surveys made by me or under my supervision, and that the same is true and correct to the best of my belief.</p> <p>AUGUST 8, 2018 Date of Survey</p> <p>Surveyor Signature Certificate Number ELISEN F. JARAMILLO, PLS 12797 SURVEY NO 6317A</p> | | |

RW 12-18-18

DEC 13 2018

Revised August 1, 2011

~~CD~~ one copy to appropriate

District Office

☐ AMENDED REPORT

Distric I
1625 N French Dr., Hobbs, NM 87404
Phone: (575) 391-6161 Fax: (575) 393-0720

Distric II
811 S First St., Artesia, NM 83210
Phone: (575) 748-1283 Fax: (575) 745-9726

Distric III
1009 Rio Brazos Road, Aztec, NM 87410
Phone: (505) 334-6178 Fax: (505) 334-6170

Distric IV
1220 S. St. Francis Dr., Santa Fe, NM 87505
Phone: (505) 476-3460 Fax: (505) 476-3462

State of New Mexico
Energy, Minerals & Natural Resources Department
OIL CONSERVATION DIVISION
1220 South St. Francis Dr.
Santa Fe, NM 87505

| | | | |
|--|--|--|---|
| ¹ API Number 30-005-64327 | | ² Pool Code 52770 | ³ Pool Name Round Tank; San Andres |
| ⁴ Property Code 323014 | ⁵ Property Name GRAND FORKS FEDERAL COM | | ⁶ Well Number 1H |
| ⁷ OGRID No. 13837 | ⁸ Operator Name MACK ENERGY CORPORATION | | ⁹ Elevation 3865.6 |

| | | | | | | | | | |
|---------------|---------|----------|-------|---------|---------------|------------------|---------------|----------------|--------|
| UL or lot no. | Section | Township | Range | Lot Idn | Feet from the | North/South line | Feet from the | East/West line | County |
| B | 27 | 15 S | 29 E | | 565 | NORTH | 2285 | EAST | CHAVES |

| | | | | | | | | | |
|----------------|-----------|-------------|-------------|---------|---------------|------------------|---------------|-----------------|---------------|
| UL. or lot no. | Section | Township | Range | Lot 1dn | Feet from the | North/South line | Feet from the | East/ West line | County |
| B | 22 | 15 S | 29 E | | 10 | NORTH | 2285 | EAST | CHAVES |

| | | | |
|--------------------------|-------------------|----------------------|-------------|
| " Dedicated Acres 160 | " Joint or Infill | " Consolidation Code | " Order No. |
|--------------------------|-------------------|----------------------|-------------|

No allowable will be assigned to this completion until all interests have been consolidated or a non-standard unit has been approved by the division.

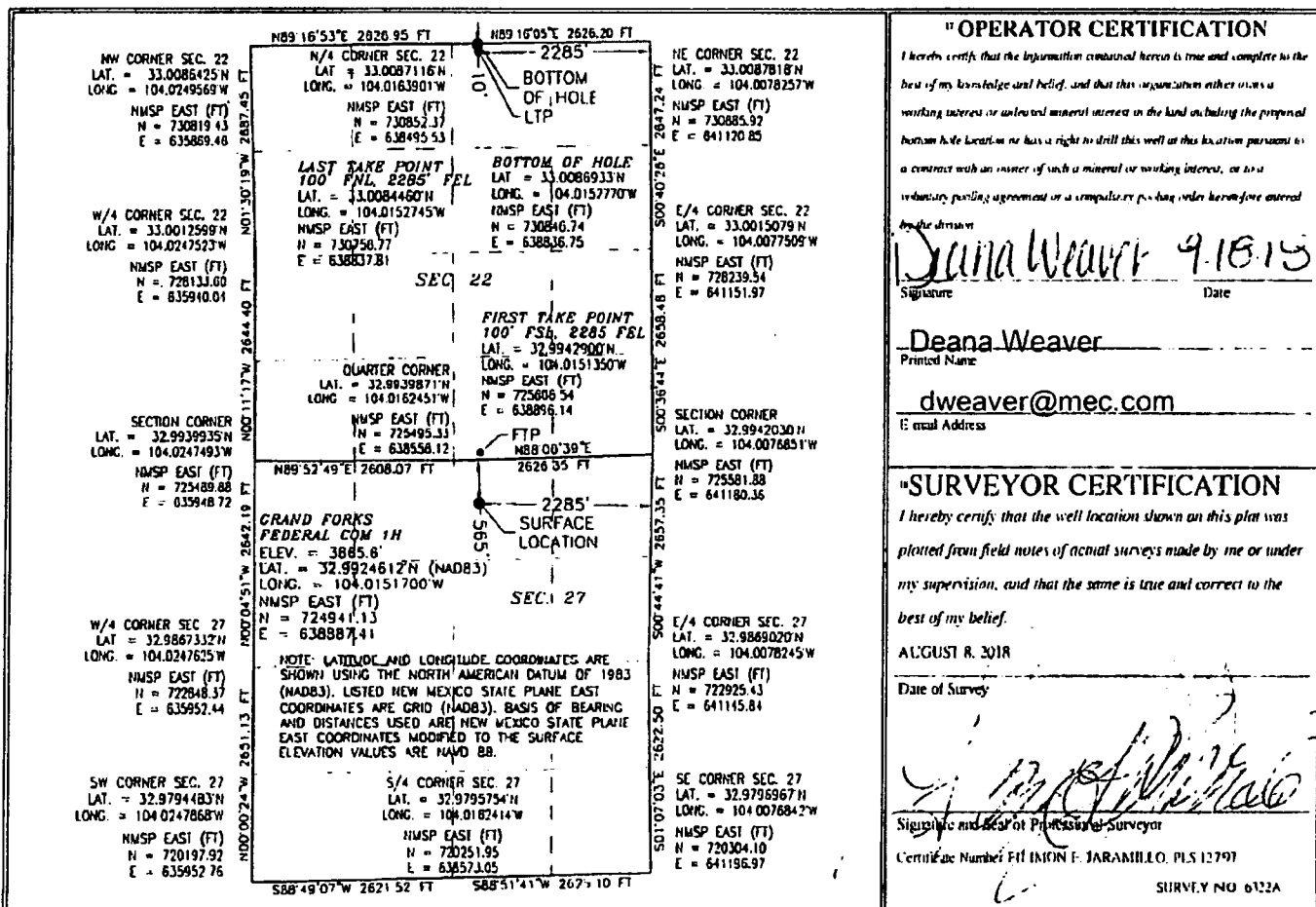

Ref 12-18-18

RECEIVED

District I
1625 N. French Dr., Hobbs, NM 88240
Phone: (575) 393-6161 Fax: (575) 393-0720
District II
811 S. First St., Artesia, NM 88210
Phone: (575) 745-1233 Fax: (575) 745-9720
District III
1000 Rio Brazos Road, Aztec, NM 87410
Phone: (505) 334-6178 Fax: (505) 334-6170
District IV
1230 S. St. Francis Dr., Santa Fe, NM 87505
Phone: (505) 476-3460 Fax: (505) 476-3462

State of New Mexico
Energy, Minerals & Natural Resources Department
OIL CONSERVATION DIVISION
1220 South St. Francis Dr.
Santa Fe, NM 87505

Form C-102
Revised August 1, 2011
Submit one copy to appropriate
DISTRICT II-ARTESIA O.C.D. District Office

☐ AMENDED REPORT

WELL LOCATION AND ACREAGE DEDICATION PLAT

| | | |
|--|--|---|
| ¹ API Number 30-005-64328 | ¹ Pool Code 52770 | ¹ Pool Name Round Tank; San Andres |
| ¹ Property Code 323014 | ¹ Property Name GRAND FORKS FEDERAL COM | ¹ Well Number 2H |
| ¹ OGRID No. 13837 | ¹ Operator Name MACK ENERGY CORPORATION | ¹ Elevation 3880.4 |

• Surface Location

| UL or lot no. | Section | Township | Range | Lot Idn | Feet from the | North/South line | Feet from the | East/West line | County |
|---------------|---------|----------|-------|---------|---------------|------------------|---------------|----------------|--------|
| A | 27 | 15 S | 29 E | | 565 | NORTH | 900 | EAST | CHAVES |

" Bottom Hole Location If Different From Surface

| UL or lot no. | Section | Township | Range | Lot Idn | Feet from the | North/South line | Feet from the | East/ West line | County |
|---------------|---------|----------|-------|---------|---------------|------------------|---------------|-----------------|--------|
| A | 22 | 15 S | 29 E | | 10 | NORTH | 965 | EAST | CHAVES |

| ¹¹ Dedicated Acres | ¹¹ Joint or Infill | ¹¹ Consolidation Code | ¹¹ Order No. |
|-------------------------------|-------------------------------|----------------------------------|-------------------------|
| 160 | | | |

No allowable will be assigned to this completion until all interests have been consolidated or a non-standard unit has been approved by the division.

| | | | |
|---|--|--|--|
| <p>" OPERATOR CERTIFICATION</p> <p>I hereby certify that the information contained herein is true and complete to the best of my knowledge and belief, and that this organization either owns a working interest or undivided mineral interest in the land including the proposed bottom hole location or has a right to drill this well at this location pursuant to a contract with an owner of such a mineral or working interest, or as a voluntary pooling agreement or a compulsory pooling under heretofore enacted by the division.</p> <p><i>Deana Weaver</i> 9.13.13 Signature Date</p> <p>Deana Weaver Printed Name</p> <p>dweaver@mec.com Email Address</p> | | <p>"SURVEYOR CERTIFICATION</p> <p>I hereby certify that the well location shown on this plat was plotted from field notes of actual surveys made by me or under my supervision, and that the same is true and correct to the best of my belief.</p> <p>AUGUST 8, 2013 Date of Survey</p> <p><i>[Signature]</i> Signature and Seal of Professional Surveyor</p> <p>Certificate Number FIRMION E. JARAMILLO, PLS 12797 SURVEY NO. 6023A</p> | |
|---|--|--|--|

RIP 12-18-18

District I
1625 N. French Dr., Hobbs, NM 88240
Phone: (575) 393-6161 Fax: (575) 393-0720
District II
811 S. First St., Artesia, NM 88210
Phone: (575) 748-1283 Fax: (575) 748-9720
District III
1000 Rio Brazos Road, Aztec, NM 87410
Phone: (505) 334-6178 Fax: (505) 334-6170
District IV
1220 S. St. Francis Dr., Santa Fe, NM 87505
Phone: (505) 476-3460 Fax: (505) 476-3462

State of New Mexico
Energy, Minerals & Natural Resources Department
OIL CONSERVATION DIVISION
1220 South St. Francis Dr.
Santa Fe, NM 87505

Form C-102
Revised August 1, 2011
Submit one copy to appropriate
District Office

☐ AMENDED REPORT

WELL LOCATION AND ACREAGE DEDICATION PLAT

| | | |
|---------------------------------|---|--|
| ¹ API Number | ² Pool Code 52770 | ³ Pool Name Round Tank; San Andres |
| ⁴ Property Code | ⁵ Property Name MEADOW LAKE FEDERAL | ⁶ Well Number 1H |
| ⁷ OGRID No. 13837 | ⁸ Operator Name MACK ENERGY CORPORATION | ⁹ Elevation 3825.4 |

¹⁰ Surface Location

| UL or lot no. | Section | Township | Range | Lot Idn | Feet from the | North/South line | Feet from the | East/West line | County |
|---------------|---------|----------|-------|---------|---------------|------------------|---------------|----------------|--------|
| A | 28 | 15 S | 29 E | | 565 | NORTH | 990 | EAST | CHAVES |

¹¹ Bottom Hole Location If Different From Surface

| UL or lot no. | Section | Township | Range | Lot Idn | Feet from the | North/South line | Feet from the | East/West line | County |
|---------------|---------|----------|-------|---------|---------------|------------------|---------------|----------------|--------|
| A | 21 | 15 S | 29 E | | 5 | NORTH | 990 | EAST | CHAVES |

| | | | |
|-------------------------------|-------------------------------|----------------------------------|-------------------------|
| ¹² Dedicated Acres | ¹³ Joint or Infill | ¹⁴ Consolidation Code | ¹⁵ Order No. |
|-------------------------------|-------------------------------|----------------------------------|-------------------------|

No allowable will be assigned to this completion until all interests have been consolidated or a non-standard unit has been approved by the division.

| | | | |
|--|--|--|--|
| <p>17 OPERATOR CERTIFICATION</p> <p>I hereby certify that the information contained herein is true and complete to the best of my knowledge and belief, and that this organization either owns a working interest or unleased mineral interest in the land including the proposed bottom hole location or has a right to drill this well at this location pursuant to a contract with an owner of such a mineral or working interest, or to a voluntary pooling agreement or a compulsory pooling order heretofore entered by the division.</p> <p>Signature: <u>Jerry W. Sherrell</u> Date: <u>1/3/2019</u></p> <p>Printed Name: <u>Jerry W. Sherrell</u></p> <p>E-mail Address: <u>jerry@enec.com</u></p> | | <p>18 SURVEYOR CERTIFICATION</p> <p>I hereby certify that the well location shown on this plat was plotted from field notes of actual surveys made by me or under my supervision, and that the same is true and correct to the best of my belief.</p> <p>NOVEMBER 16, 2018</p> <p>Date of Survey: _____</p> <p>Signature and Seal of Professional Surveyor: <u>[Signature]</u></p> <p>Certificate Number: <u>MILIMON F. JARAMILLO, PLS 12797</u></p> <p>SURVEY NO. 6700</p> | |
|--|--|--|--|

Re: Application of Mack Energy Corporation for administrative approval for off-lease measurement and approval to surface commingle (lease commingle) gas production in a gathering system from the lands listed in Exhibit 3. Various sections and leases in Township 15S Range 29E, NMPM, Chaves County, New Mexico.

List of Affected Parties

Sendero Energy LLC

Katz Resources LLC

M Squared Energy LLC

Chase Oil Corp

Robert C Chase

Broken Arrow Royalties LLC

Ventana Minerals LLC

DiaKan Minerals LLC

~~Mossman Midwest Co.~~

Sarah C. Webb

Burk Royalty Co., Ltd.

Lampert Royalty Trust 2008

Oxy USA Wtp. Ltd. Partnership

Rutter & Wilbanks Corp.

Donald E. Cooper

W. L. Todd, Jr. Unified Trust

Barry & Sarah Thompson Trust

Harry L. Todd, Jr.

Tommy T. Todd

Anne T. Barfield

Suzie McCracken

VMTWI, LLC

WLT/WI LLC

Huddleston Mineral Trust

Debra Kae Todd

Caza Petroleum Inc.

Wise Oil & Gas No. 8 Ltd.

Energy Reserves Group LLC

Gulfshore Oil Corporation

Dalport Oil Corporation

James M. Curran Jr. Irrevocable Trust

Doug Schutz

Robert G. Shelton

John & Theresa Hillman Family Properties

Horton Royalty LLC

EOG A Resources, Inc.

EOG M Resources, Inc.

New Mexico Oil Corporation

Lampert Royalty Trust 2008

OXY Y-1 Company

Sarah C. Webb

Bison Petroleum

Ramsey Family LLC

Robert W. Mitchell III

Peter C Mitchell Irrev. Trust

Brian G Egbert Trust

Galen Egbert Trust

Judy Stubbs

Bureau of Land Management

Commissioner of Public Lands

SIGNATURE PAGE

Re: Amended Application CTB-855 for administrative approval for off-lease measurement and sales point for gas production in a gathering system from the lands listed in Exhibit 3. Various sections and leases in Township 15S Range 28E and Township 15S Range 29E, NMPM, Chaves County, New Mexico.

SENDERO ENERGY LLC

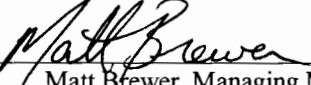
By: 
Matt Brewer, Managing Member

Date: 1/4/19

KATZ RESOURCES LLC

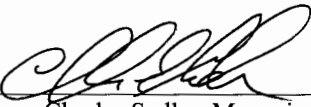
By: 
Charles Sadler, Managing Member

Date: 1/4/19

M SQUARED ENERGY LLC

By: 
W. Lee Livingston, Managing Member

Date: 1/4/2019



P.O. Box 960
Artesia, NM 88211-0960
Office (575) 748-1288
Fax (575) 748-7374

August 1, 2016

Mr. Michael McMillan
Oil Conservation Division
1220 South St. Francis Dr.
Santa Fe, New Mexico 87505

RE: Mack Energy Corporation & Chase Affiliates

Dear Mr. McMillan:

Mack Energy Corporation is a Chase Family owned entity. The following Chase individuals or companies are all affiliates of Mack Energy Corporation and usually own an interest in wells drilled and/or operated by Mack Energy Corporation.

- Mack C. Chase Trust
- Robert C. Chase
- Richard L. Chase or Ventana Minerals LLC
- Gerene Dianne Chase Ferguson or DiaKan Minerals LLC
- Broken Arrow Royalties LLC
- Chase Oil Corporation

All of these family members and companies all office in the same building so notifications can be hand delivered; therefore we request that the certified mail process be waived when these parties are involved.

If you have any questions or need additional information please do not hesitate to contact me. Your assistance is greatly appreciated.

Sincerely,
Mack Energy Corporation

Staci Sanders
Land Manager

/ss



P.O. Box 960
Artesia, NM 88211-0960
Office (575) 748-1288
Fax (575) 746-9539

January 4, 2019

VIA CERTIFIED MAIL 7018 1130 0002 2208 3275

Judy Stubbs
P O Box 1794
Roswell, NM 882020-1794

Dear Sir:

Mack Energy Corporation is requesting administrative approval from the NMOCD for approval of Off Lease Measurement/Surface Commingling of Gas production from multiple leases at a central sales meter located in Sec. 4 T16S R29E. The existing DCP gas line is no longer capable of handling production from this area. Mack Energy has installed a 10' gas pipeline to get Gas Production from this area to the sales point. All gas production will continue to be measured at the Tank Battery or Central Tank Battery using a Total Flow Meter.

Enclosed is a copy of this application which was filed with the New Mexico Oil Conservation Division on this date. Any objection to this application must be filed in writing within twenty days from this date at the Division's Santa Fe office located at 1220 South St. Francis Drive, Santa Fe, New Mexico, 87505. If no objection has been made within the 20 days period, this application may be approved administratively by the Division.

Should you have any questions please contact me @ 575-748-1288.

Sincerely,

A handwritten signature in black ink that reads "Jerry W. Sherrell".

Jerry W. Sherrell
Production Clerk
jerrys@mec.com

JWS/

Enclosures



P.O. Box 960
Artesia, NM 88211-0960
Office (575) 748-1288
Fax (575) 746-9539

January 4, 2019

VIA CERTIFIED MAIL 7018 1130 0002 2208 3268

*Galen Egbert Trust
Wilfred E Blessing & Victor F Bogard, Co-Trustees
P O Box 1410
Santa Cruz, CA 95061*

Dear Sir:

Mack Energy Corporation is requesting administrative approval from the NMOCD for approval of Off Lease Measurement/Surface Commingling of Gas production from multiple leases at a central sales meter located in Sec. 4 T16S R29E. The existing DCP gas line is no longer capable of handling production from this area. Mack Energy has installed a 10' gas pipeline to get Gas Production from this area to the sales point. All gas production will continue to be measured at the Tank Battery or Central Tank Battery using a Total Flow Meter.

Enclosed is a copy of this application which was filed with the New Mexico Oil Conservation Division on this date. Any objection to this application must be filed in writing within twenty days from this date at the Division's Santa Fe office located at 1220 South St. Francis Drive, Santa Fe, New Mexico, 87505. If no objection has been made within the 20 days period, this application may be approved administratively by the Division.

Should you have any questions please contact me @ 575-748-1288.

Sincerely,

Jerry W. Sherrell
Production Clerk
jerrys@mec.com

JWS/

Enclosures



P.O. Box 960
Artesia, NM 88211-0960
Office (575) 748-1288
Fax (575) 746-9539

January 4, 2019

VIA CERTIFIED MAIL 7018 1130 0002 2208 3251

Brian G Egbert Trust
9131 Greenway Lane
Lenexa, KS 66215

Dear Sir:

Mack Energy Corporation is requesting administrative approval from the NMOCD for approval of Off Lease Measurement/Surface Commingling of Gas production from multiple leases at a central sales meter located in Sec. 4 T16S R29E. The existing DCP gas line is no longer capable of handling production from this area. Mack Energy has installed a 10' gas pipeline to get Gas Production from this area to the sales point. All gas production will continue to be measured at the Tank Battery or Central Tank Battery using a Total Flow Meter.

Enclosed is a copy of this application which was filed with the New Mexico Oil Conservation Division on this date. Any objection to this application must be filed in writing within twenty days from this date at the Division's Santa Fe office located at 1220 South St. Francis Drive, Santa Fe, New Mexico, 87505. If no objection has been made within the 20 days period, this application may be approved administratively by the Division.

Should you have any questions please contact me @ 575-748-1288.

Sincerely,

Jerry W. Sherrell
Production Clerk
jerrys@mec.com

JWS/

Enclosures



P.O. Box 960
Artesia, NM 88211-0960
Office (575) 748-1288
Fax (575) 746-9539

January 4, 2019

VIA CERTIFIED MAIL 7018 1130 0002 2208 3244

*Peter C Mitchell Irrev. Trust
Wells Fargo Bank, Trustee
P O Box 2468
Roswell, NM 88202-2468*

Dear Sir:

Mack Energy Corporation is requesting administrative approval from the NMOCD for approval of Off Lease Measurement/Surface Commingling of Gas production from multiple leases at a central sales meter located in Sec. 4 T16S R29E. The existing DCP gas line is no longer capable of handling production from this area. Mack Energy has installed a 10' gas pipeline to get Gas Production from this area to the sales point. All gas production will continue to be measured at the Tank Battery or Central Tank Battery using a Total Flow Meter.

Enclosed is a copy of this application which was filed with the New Mexico Oil Conservation Division on this date. Any objection to this application must be filed in writing within twenty days from this date at the Division's Santa Fe office located at 1220 South St. Francis Drive, Santa Fe, New Mexico, 87505. If no objection has been made within the 20 days period, this application may be approved administratively by the Division.

Should you have any questions please contact me @ 575-748-1288.

Sincerely,

A handwritten signature in cursive script that reads "Jerry W. Sherrell".

Jerry W. Sherrell
Production Clerk
jerrys@mec.com

JWS/

Enclosures



P.O. Box 960
Artesia, NM 88211-0960
Office (575) 748-1288
Fax (575) 746-9539

January 4, 2019

VIA CERTIFIED MAIL 7018 1130 0002 2208 3237

Robert W. Mitchell III
10114 S. 69th Avenue
Tulsa, OK 74133

Dear Sir:

Mack Energy Corporation is requesting administrative approval from the NMOCD for approval of Off Lease Measurement/Surface Commingling of Gas production from multiple leases at a central sales meter located in Sec. 4 T16S R29E. The existing DCP gas line is no longer capable of handling production from this area. Mack Energy has installed a 10' gas pipeline to get Gas Production from this area to the sales point. All gas production will continue to be measured at the Tank Battery or Central Tank Battery using a Total Flow Meter.

Enclosed is a copy of this application which was filed with the New Mexico Oil Conservation Division on this date. Any objection to this application must be filed in writing within twenty days from this date at the Division's Santa Fe office located at 1220 South St. Francis Drive, Santa Fe, New Mexico, 87505. If no objection has been made within the 20 days period, this application may be approved administratively by the Division.

Should you have any questions please contact me @ 575-748-1288.

Sincerely,

Jerry W. Sherrell
Production Clerk
jerrys@mec.com

JWS/

Enclosures



P.O. Box 960
Artesia, NM 88211-0960
Office (575) 748-1288
Fax (575) 746-9539

January 4, 2019

VIA CERTIFIED MAIL 7018 1130 0002 2208 3220

Ramsey Family LLC
1705 Encino Avenue
Grants, NM 87020

Dear Sir:

Mack Energy Corporation is requesting administrative approval from the NMOCD for approval of Off Lease Measurement/Surface Commingling of Gas production from multiple leases at a central sales meter located in Sec. 4 T16S R29E. The existing DCP gas line is no longer capable of handling production from this area. Mack Energy has installed a 10' gas pipeline to get Gas Production from this area to the sales point. All gas production will continue to be measured at the Tank Battery or Central Tank Battery using a Total Flow Meter.

Enclosed is a copy of this application which was filed with the New Mexico Oil Conservation Division on this date. Any objection to this application must be filed in writing within twenty days from this date at the Division's Santa Fe office located at 1220 South St. Francis Drive, Santa Fe, New Mexico, 87505. If no objection has been made within the 20 days period, this application may be approved administratively by the Division.

Should you have any questions please contact me @ 575-748-1288.

Sincerely,

A handwritten signature in black ink that reads "Jerry W. Sherrell".

Jerry W. Sherrell
Production Clerk
jerrys@mec.com

JWS/

Enclosures



P.O. Box 960
Artesia, NM 88211-0960
Office (575) 748-1288
Fax (575) 746-9539

January 4, 2019

VIA CERTIFIED MAIL 7018 1130 0002 2208 3213

Bison Petroleum
208 W. 8th Street
Amarillo, TX 79101

Dear Sir:

Mack Energy Corporation is requesting administrative approval from the NMOCD for approval of Off Lease Measurement/Surface Commingling of Gas production from multiple leases at a central sales meter located in Sec. 4 T16S R29E. The existing DCP gas line is no longer capable of handling production from this area. Mack Energy has installed a 10' gas pipeline to get Gas Production from this area to the sales point. All gas production will continue to be measured at the Tank Battery or Central Tank Battery using a Total Flow Meter.

Enclosed is a copy of this application which was filed with the New Mexico Oil Conservation Division on this date. Any objection to this application must be filed in writing within twenty days from this date at the Division's Santa Fe office located at 1220 South St. Francis Drive, Santa Fe, New Mexico, 87505. If no objection has been made within the 20 days period, this application may be approved administratively by the Division.

Should you have any questions please contact me @ 575-748-1288.

Sincerely,

Jerry W. Sherrell
Production Clerk
jerrys@mec.com

JWS/

Enclosures



P.O. Box 960
Artesia, NM 88211-0960
Office (575) 748-1288
Fax (575) 746-9539

January 4, 2019

VIA CERTIFIED MAIL 7018 1130 0002 2208 3206

OXY Y-1 Company
P O Box 4294
Houston, TX 77210-4294

Dear Sir:

Mack Energy Corporation is requesting administrative approval from the NMOCD for approval of Off Lease Measurement/Surface Commingling of Gas production from multiple leases at a central sales meter located in Sec. 4 T16S R29E. The existing DCP gas line is no longer capable of handling production from this area. Mack Energy has installed a 10' gas pipeline to get Gas Production from this area to the sales point. All gas production will continue to be measured at the Tank Battery or Central Tank Battery using a Total Flow Meter.

Enclosed is a copy of this application which was filed with the New Mexico Oil Conservation Division on this date. Any objection to this application must be filed in writing within twenty days from this date at the Division's Santa Fe office located at 1220 South St. Francis Drive, Santa Fe, New Mexico, 87505. If no objection has been made within the 20 days period, this application may be approved administratively by the Division.

Should you have any questions please contact me @ 575-748-1288.

Sincerely,

A handwritten signature in black ink that reads "Jerry W. Sherrell".

Jerry W. Sherrell
Production Clerk
jerrys@mec.com

JWS/

Enclosures



P.O. Box 960
Artesia, NM 88211-0960
Office (575) 748-1288
Fax (575) 746-9539

January 4, 2019

VIA CERTIFIED MAIL 7018 1130 0002 2208 3190

*New Mexico Oil Corporation
500 North Main, Ste 404
Roswell, NM 88201*

Dear Sir:

Mack Energy Corporation is requesting administrative approval from the NMOCD for approval of Off Lease Measurement/Surface Commingling of Gas production from multiple leases at a central sales meter located in Sec. 4 T16S R29E. The existing DCP gas line is no longer capable of handling production from this area. Mack Energy has installed a 10' gas pipeline to get Gas Production from this area to the sales point. All gas production will continue to be measured at the Tank Battery or Central Tank Battery using a Total Flow Meter.

Enclosed is a copy of this application which was filed with the New Mexico Oil Conservation Division on this date. Any objection to this application must be filed in writing within twenty days from this date at the Division's Santa Fe office located at 1220 South St. Francis Drive, Santa Fe, New Mexico, 87505. If no objection has been made within the 20 days period, this application may be approved administratively by the Division.

Should you have any questions please contact me @ 575-748-1288.

Sincerely,

A handwritten signature in cursive script, appearing to read "Jerry W. Sherrell".

Jerry W. Sherrell
Production Clerk
jerrys@mec.com

JWS/

Enclosures



P.O. Box 960
Artesia, NM 88211-0960
Office (575) 748-1288
Fax (575) 746-9539

January 4, 2019

VIA CERTIFIED MAIL 7018 1130 0002 2208 3183

*EOG M Resources, Inc.
104 South Fourth Street
Artesia, NM 88210*

Dear Sir:

Mack Energy Corporation is requesting administrative approval from the NMOCD for approval of Off Lease Measurement/Surface Commingling of Gas production from multiple leases at a central sales meter located in Sec. 4 T16S R29E. The existing DCP gas line is no longer capable of handling production from this area. Mack Energy has installed a 10' gas pipeline to get Gas Production from this area to the sales point. All gas production will continue to be measured at the Tank Battery or Central Tank Battery using a Total Flow Meter.

Enclosed is a copy of this application which was filed with the New Mexico Oil Conservation Division on this date. Any objection to this application must be filed in writing within twenty days from this date at the Division's Santa Fe office located at 1220 South St. Francis Drive, Santa Fe, New Mexico, 87505. If no objection has been made within the 20 days period, this application may be approved administratively by the Division.

Should you have any questions please contact me @ 575-748-1288.

Sincerely,

A handwritten signature in cursive script that reads "Jerry W. Sherrell".

Jerry W. Sherrell
Production Clerk
jerrys@mec.com

JWS/

Enclosures



P.O. Box 960
Artesia, NM 88211-0960
Office (575) 748-1288
Fax (575) 746-9539

January 4, 2019

VIA CERTIFIED MAIL 7018 1130 0002 2208 3176

EOG A Resources, Inc.
104 South Fourth Street
Artesia, NM 88210

Dear Sir:

Mack Energy Corporation is requesting administrative approval from the NMOCD for approval of Off Lease Measurement/Surface Commingling of Gas production from multiple leases at a central sales meter located in Sec. 4 T16S R29E. The existing DCP gas line is no longer capable of handling production from this area. Mack Energy has installed a 10' gas pipeline to get Gas Production from this area to the sales point. All gas production will continue to be measured at the Tank Battery or Central Tank Battery using a Total Flow Meter.

Enclosed is a copy of this application which was filed with the New Mexico Oil Conservation Division on this date. Any objection to this application must be filed in writing within twenty days from this date at the Division's Santa Fe office located at 1220 South St. Francis Drive, Santa Fe, New Mexico, 87505. If no objection has been made within the 20 days period, this application may be approved administratively by the Division.

Should you have any questions please contact me @ 575-748-1288.

Sincerely,

A handwritten signature in black ink that reads "Jerry W. Sherrell".

Jerry W. Sherrell
Production Clerk
jerrys@mec.com

JWS/

Enclosures



P.O. Box 960
Artesia, NM 88211-0960
Office (575) 748-1288
Fax (575) 746-9539

January 4, 2019

VIA CERTIFIED MAIL 7018 1130 0002 2208 3169

Horton Royalty LLC
P O Box 50938
Midland, TX 79710

Dear Sir:

Mack Energy Corporation is requesting administrative approval from the NMOCD for approval of Off Lease Measurement/Surface Commingling of Gas production from multiple leases at a central sales meter located in Sec. 4 T16S R29E. The existing DCP gas line is no longer capable of handling production from this area. Mack Energy has installed a 10' gas pipeline to get Gas Production from this area to the sales point. All gas production will continue to be measured at the Tank Battery or Central Tank Battery using a Total Flow Meter.

Enclosed is a copy of this application which was filed with the New Mexico Oil Conservation Division on this date. Any objection to this application must be filed in writing within twenty days from this date at the Division's Santa Fe office located at 1220 South St. Francis Drive, Santa Fe, New Mexico, 87505. If no objection has been made within the 20 days period, this application may be approved administratively by the Division.

Should you have any questions please contact me @ 575-748-1288.

Sincerely,

A handwritten signature in black ink that reads "Jerry W. Sherrell".

Jerry W. Sherrell
Production Clerk
jerrys@mec.com

JWS/

Enclosures



P.O. Box 960
Artesia, NM 88211-0960
Office (575) 748-1288
Fax (575) 746-9539

January 4, 2019

VIA CERTIFIED MAIL 7018 1130 0002 2208 3152

*John & Theresa Hillman Family Properties
P O Box 50187
Midland, TX 79710*

Dear Sir:

Mack Energy Corporation is requesting administrative approval from the NMOCD for approval of Off Lease Measurement/Surface Commingling of Gas production from multiple leases at a central sales meter located in Sec. 4 T16S R29E. The existing DCP gas line is no longer capable of handling production from this area. Mack Energy has installed a 10' gas pipeline to get Gas Production from this area to the sales point. All gas production will continue to be measured at the Tank Battery or Central Tank Battery using a Total Flow Meter.

Enclosed is a copy of this application which was filed with the New Mexico Oil Conservation Division on this date. Any objection to this application must be filed in writing within twenty days from this date at the Division's Santa Fe office located at 1220 South St. Francis Drive, Santa Fe, New Mexico, 87505. If no objection has been made within the 20 days period, this application may be approved administratively by the Division.

Should you have any questions please contact me @ 575-748-1288.

Sincerely,

A handwritten signature in black ink that reads "Jerry W. Sherrell".

Jerry W. Sherrell
Production Clerk
jerrys@mec.com

JWS/

Enclosures



P.O. Box 960
Artesia, NM 88211-0960
Office (575) 748-1288
Fax (575) 746-9539

January 4, 2019

VIA CERTIFIED MAIL 7018 1130 0002 2208 3145

Robert G. Shelton
P O Box 51410
Midland, TX 79720

Dear Sir:

Mack Energy Corporation is requesting administrative approval from the NMOCD for approval of Off Lease Measurement/Surface Commingling of Gas production from multiple leases at a central sales meter located in Sec. 4 T16S R29E. The existing DCP gas line is no longer capable of handling production from this area. Mack Energy has installed a 10' gas pipeline to get Gas Production from this area to the sales point. All gas production will continue to be measured at the Tank Battery or Central Tank Battery using a Total Flow Meter.

Enclosed is a copy of this application which was filed with the New Mexico Oil Conservation Division on this date. Any objection to this application must be filed in writing within twenty days from this date at the Division's Santa Fe office located at 1220 South St. Francis Drive, Santa Fe, New Mexico, 87505. If no objection has been made within the 20 days period, this application may be approved administratively by the Division.

Should you have any questions please contact me @ 575-748-1288.

Sincerely,

A handwritten signature in cursive script that reads "Jerry W. Sherrell".

Jerry W. Sherrell
Production Clerk
jerrys@mec.com

JWS/

Enclosures



P.O. Box 960
Artesia, NM 88211-0960
Office (575) 748-1288
Fax (575) 746-9539

January 4, 2019

VIA CERTIFIED MAIL 7018 1130 0002 2208 3138

Doug Schutz
P O Box 973
Santa Fe, NM 87504-0973

Dear Sir:

Mack Energy Corporation is requesting administrative approval from the NMOCD for approval of Off Lease Measurement/Surface Commingling of Gas production from multiple leases at a central sales meter located in Sec. 4 T16S R29E. The existing DCP gas line is no longer capable of handling production from this area. Mack Energy has installed a 10' gas pipeline to get Gas Production from this area to the sales point. All gas production will continue to be measured at the Tank Battery or Central Tank Battery using a Total Flow Meter.

Enclosed is a copy of this application which was filed with the New Mexico Oil Conservation Division on this date. Any objection to this application must be filed in writing within twenty days from this date at the Division's Santa Fe office located at 1220 South St. Francis Drive, Santa Fe, New Mexico, 87505. If no objection has been made within the 20 days period, this application may be approved administratively by the Division.

Should you have any questions please contact me @ 575-748-1288.

Sincerely,

Jerry W. Sherrell
Production Clerk
jerrys@mec.com

JWS/

Enclosures



P.O. Box 960
Artesia, NM 88211-0960
Office (575) 748-1288
Fax (575) 746-9539

January 4, 2019

VIA CERTIFIED MAIL 7018 1130 0002 2208 3121

*Energy Reserves Group LLC
333 Clay Street, Ste 4400
Houston, TX 77002*

Dear Sir:

Mack Energy Corporation is requesting administrative approval from the NMOCD for approval of Off Lease Measurement/Surface Commingling of Gas production from multiple leases at a central sales meter located in Sec. 4 T16S R29E. The existing DCP gas line is no longer capable of handling production from this area. Mack Energy has installed a 10' gas pipeline to get Gas Production from this area to the sales point. All gas production will continue to be measured at the Tank Battery or Central Tank Battery using a Total Flow Meter.

Enclosed is a copy of this application which was filed with the New Mexico Oil Conservation Division on this date. Any objection to this application must be filed in writing within twenty days from this date at the Division's Santa Fe office located at 1220 South St. Francis Drive, Santa Fe, New Mexico, 87505. If no objection has been made within the 20 days period, this application may be approved administratively by the Division.

Should you have any questions please contact me @ 575-748-1288.

Sincerely,

A handwritten signature in black ink that reads "Jerry W. Sherrell".

Jerry W. Sherrell
Production Clerk
jerrys@mec.com

JWS/

Enclosures



P.O. Box 960
Artesia, NM 88211-0960
Office (575) 748-1288
Fax (575) 746-9539

January 4, 2019

VIA CERTIFIED MAIL 7018 1130 0002 2208 3114

Wise Oil & Gas No. 8 Ltd.
6851 NE Loop 820, Ste 110
North Richland Hills, TX 76180

Dear Sir:

Mack Energy Corporation is requesting administrative approval from the NMOCD for approval of Off Lease Measurement/Surface Commingling of Gas production from multiple leases at a central sales meter located in Sec. 4 T16S R29E. The existing DCP gas line is no longer capable of handling production from this area. Mack Energy has installed a 10' gas pipeline to get Gas Production from this area to the sales point. All gas production will continue to be measured at the Tank Battery or Central Tank Battery using a Total Flow Meter.

Enclosed is a copy of this application which was filed with the New Mexico Oil Conservation Division on this date. Any objection to this application must be filed in writing within twenty days from this date at the Division's Santa Fe office located at 1220 South St. Francis Drive, Santa Fe, New Mexico, 87505. If no objection has been made within the 20 days period, this application may be approved administratively by the Division.

Should you have any questions please contact me @ 575-748-1288.

Sincerely,

Jerry W. Sherrell
Production Clerk
jerrys@mec.com

JWS/

Enclosures



P.O. Box 960
Artesia, NM 88211-0960
Office (575) 748-1288
Fax (575) 746-9539

January 4, 2019

VIA CERTIFIED MAIL 7018 1130 0002 2208 3107

*Caza Petroleum Inc.
10077 Grograns Mill Road, Ste 200
The Woodlands, TX 77380-1031*

Dear Sir:

Mack Energy Corporation is requesting administrative approval from the NMOCD for approval of Off Lease Measurement/Surface Commingling of Gas production from multiple leases at a central sales meter located in Sec. 4 T16S R29E. The existing DCP gas line is no longer capable of handling production from this area. Mack Energy has installed a 10' gas pipeline to get Gas Production from this area to the sales point. All gas production will continue to be measured at the Tank Battery or Central Tank Battery using a Total Flow Meter.

Enclosed is a copy of this application which was filed with the New Mexico Oil Conservation Division on this date. Any objection to this application must be filed in writing within twenty days from this date at the Division's Santa Fe office located at 1220 South St. Francis Drive, Santa Fe, New Mexico, 87505. If no objection has been made within the 20 days period, this application may be approved administratively by the Division.

Should you have any questions please contact me @ 575-748-1288.

Sincerely,

A handwritten signature in black ink that reads "Jerry W. Sherrell".

Jerry W. Sherrell
Production Clerk
jerrys@mec.com

JWS/

Enclosures



P.O. Box 960
Artesia, NM 88211-0960
Office (575) 748-1288
Fax (575) 746-9539

January 4, 2019

VIA CERTIFIED MAIL 7018 1130 0002 2208 3091

Debra Kae Todd
1107 Shawnee Trail
Carrollton, TX 75007

Dear Sir:

Mack Energy Corporation is requesting administrative approval from the NMOCD for approval of Off Lease Measurement/Surface Commingling of Gas production from multiple leases at a central sales meter located in Sec. 4 T16S R29E. The existing DCP gas line is no longer capable of handling production from this area. Mack Energy has installed a 10' gas pipeline to get Gas Production from this area to the sales point. All gas production will continue to be measured at the Tank Battery or Central Tank Battery using a Total Flow Meter.

Enclosed is a copy of this application which was filed with the New Mexico Oil Conservation Division on this date. Any objection to this application must be filed in writing within twenty days from this date at the Division's Santa Fe office located at 1220 South St. Francis Drive, Santa Fe, New Mexico, 87505. If no objection has been made within the 20 days period, this application may be approved administratively by the Division.

Should you have any questions please contact me @ 575-748-1288.

Sincerely,

Jerry W. Sherrell
Production Clerk
jerrys@mec.com

JWS/

Enclosures



P.O. Box 960
Artesia, NM 88211-0960
Office (575) 748-1288
Fax (575) 746-9539

January 4, 2019

VIA CERTIFIED MAIL 7018 1130 0002 2208 3084

*Huddleston Mineral Trust
817 N. Gray Street
Caldwell, TX 77836*

Dear Sir:

Mack Energy Corporation is requesting administrative approval from the NMOCD for approval of Off Lease Measurement/Surface Commingling of Gas production from multiple leases at a central sales meter located in Sec. 4 T16S R29E. The existing DCP gas line is no longer capable of handling production from this area. Mack Energy has installed a 10' gas pipeline to get Gas Production from this area to the sales point. All gas production will continue to be measured at the Tank Battery or Central Tank Battery using a Total Flow Meter.

Enclosed is a copy of this application which was filed with the New Mexico Oil Conservation Division on this date. Any objection to this application must be filed in writing within twenty days from this date at the Division's Santa Fe office located at 1220 South St. Francis Drive, Santa Fe, New Mexico, 87505. If no objection has been made within the 20 days period, this application may be approved administratively by the Division.

Should you have any questions please contact me @ 575-748-1288.

Sincerely,

A handwritten signature in cursive script that reads "Jerry W. Sherrell".

Jerry W. Sherrell
Production Clerk
jerrys@mec.com

JWS/

Enclosures



P.O. Box 960
Artesia, NM 88211-0960
Office (575) 748-1288
Fax (575) 746-9539

January 4, 2019

VIA CERTIFIED MAIL 7018 1130 0002 2208 3077

WLT/WI LLC
P O Box 12166
Dallas, TX 75225

Dear Sir:

Mack Energy Corporation is requesting administrative approval from the NMOCD for approval of Off Lease Measurement/Surface Commingling of Gas production from multiple leases at a central sales meter located in Sec. 4 T16S R29E. The existing DCP gas line is no longer capable of handling production from this area. Mack Energy has installed a 10' gas pipeline to get Gas Production from this area to the sales point. All gas production will continue to be measured at the Tank Battery or Central Tank Battery using a Total Flow Meter.

Enclosed is a copy of this application which was filed with the New Mexico Oil Conservation Division on this date. Any objection to this application must be filed in writing within twenty days from this date at the Division's Santa Fe office located at 1220 South St. Francis Drive, Santa Fe, New Mexico, 87505. If no objection has been made within the 20 days period, this application may be approved administratively by the Division.

Should you have any questions please contact me @ 575-748-1288.

Sincerely,

Jerry W. Sherrell
Production Clerk
jerrys@mec.com

JWS/

Enclosures



P.O. Box 960
Artesia, NM 88211-0960
Office (575) 748-1288
Fax (575) 746-9539

January 4, 2019

VIA CERTIFIED MAIL 7018 1130 0002 2208 3060

VMTWI, LLC
P O Box 25449
Dallas, TX 75225

Dear Sir:

Mack Energy Corporation is requesting administrative approval from the NMOCD for approval of Off Lease Measurement/Surface Commingling of Gas production from multiple leases at a central sales meter located in Sec. 4 T16S R29E. The existing DCP gas line is no longer capable of handling production from this area. Mack Energy has installed a 10' gas pipeline to get Gas Production from this area to the sales point. All gas production will continue to be measured at the Tank Battery or Central Tank Battery using a Total Flow Meter.

Enclosed is a copy of this application which was filed with the New Mexico Oil Conservation Division on this date. Any objection to this application must be filed in writing within twenty days from this date at the Division's Santa Fe office located at 1220 South St. Francis Drive, Santa Fe, New Mexico, 87505. If no objection has been made within the 20 days period, this application may be approved administratively by the Division.

Should you have any questions please contact me @ 575-748-1288.

Sincerely,

A handwritten signature in cursive script that reads "Jerry W. Sherrell".

Jerry W. Sherrell
Production Clerk
jerrys@mec.com

JWS/

Enclosures



P.O. Box 960
Artesia, NM 88211-0960
Office (575) 748-1288
Fax (575) 746-9539

January 4, 2019

VIA CERTIFIED MAIL 7018 1130 0002 2208 3053

Suzie McCracken
1325 Canterbury Street
Hobbs, NM 88242

Dear Sir:

Mack Energy Corporation is requesting administrative approval from the NMOCD for approval of Off Lease Measurement/Surface Commingling of Gas production from multiple leases at a central sales meter located in Sec. 4 T16S R29E. The existing DCP gas line is no longer capable of handling production from this area. Mack Energy has installed a 10' gas pipeline to get Gas Production from this area to the sales point. All gas production will continue to be measured at the Tank Battery or Central Tank Battery using a Total Flow Meter.

Enclosed is a copy of this application which was filed with the New Mexico Oil Conservation Division on this date. Any objection to this application must be filed in writing within twenty days from this date at the Division's Santa Fe office located at 1220 South St. Francis Drive, Santa Fe, New Mexico, 87505. If no objection has been made within the 20 days period, this application may be approved administratively by the Division.

Should you have any questions please contact me @ 575-748-1288.

Sincerely,

A handwritten signature in black ink that reads "Jerry W. Sherrell".

Jerry W. Sherrell
Production Clerk
jerrys@mec.com

JWS/

Enclosures



P.O. Box 960
Artesia, NM 88211-0960
Office (575) 748-1288
Fax (575) 746-9539

January 4, 2019

VIA CERTIFIED MAIL 7018 1130 0002 2208 3046

Anne T. Barfield
P O Box 738
Wimberley, TX 78676

Dear Sir:

Mack Energy Corporation is requesting administrative approval from the NMOCD for approval of Off Lease Measurement/Surface Commingling of Gas production from multiple leases at a central sales meter located in Sec. 4 T16S R29E. The existing DCP gas line is no longer capable of handling production from this area. Mack Energy has installed a 10' gas pipeline to get Gas Production from this area to the sales point. All gas production will continue to be measured at the Tank Battery or Central Tank Battery using a Total Flow Meter.

Enclosed is a copy of this application which was filed with the New Mexico Oil Conservation Division on this date. Any objection to this application must be filed in writing within twenty days from this date at the Division's Santa Fe office located at 1220 South St. Francis Drive, Santa Fe, New Mexico, 87505. If no objection has been made within the 20 days period, this application may be approved administratively by the Division.

Should you have any questions please contact me @ 575-748-1288.

Sincerely,

Jerry W. Sherrell
Production Clerk
jerrys@mec.com

JWS/

Enclosures



P.O. Box 960
Artesia, NM 88211-0960
Office (575) 748-1288
Fax (575) 746-9539

January 4, 2019

VIA CERTIFIED MAIL 7018 1130 0002 2208 3039

Tommy T. Todd
7912 Purdue
Dallas, TX 75225

Dear Sir:

Mack Energy Corporation is requesting administrative approval from the NMOCD for approval of Off Lease Measurement/Surface Commingling of Gas production from multiple leases at a central sales meter located in Sec. 4 T16S R29E. The existing DCP gas line is no longer capable of handling production from this area. Mack Energy has installed a 10' gas pipeline to get Gas Production from this area to the sales point. All gas production will continue to be measured at the Tank Battery or Central Tank Battery using a Total Flow Meter.

Enclosed is a copy of this application which was filed with the New Mexico Oil Conservation Division on this date. Any objection to this application must be filed in writing within twenty days from this date at the Division's Santa Fe office located at 1220 South St. Francis Drive, Santa Fe, New Mexico, 87505. If no objection has been made within the 20 days period, this application may be approved administratively by the Division.

Should you have any questions please contact me @ 575-748-1288.

Sincerely,

A handwritten signature in cursive script that reads "Jerry W. Sherrell".

Jerry W. Sherrell
Production Clerk
jerrys@mec.com

JWS/

Enclosures



P.O. Box 960
Artesia, NM 88211-0960
Office (575) 748-1288
Fax (575) 746-9539

January 4, 2019

VIA CERTIFIED MAIL 7018 1130 0002 2208 3022

Harry L. Todd, Jr.
14017 Tanglewood Circle
Dallas, TX 75234

Dear Sir:

Mack Energy Corporation is requesting administrative approval from the NMOCD for approval of Off Lease Measurement/Surface Commingling of Gas production from multiple leases at a central sales meter located in Sec. 4 T16S R29E. The existing DCP gas line is no longer capable of handling production from this area. Mack Energy has installed a 10' gas pipeline to get Gas Production from this area to the sales point. All gas production will continue to be measured at the Tank Battery or Central Tank Battery using a Total Flow Meter.

Enclosed is a copy of this application which was filed with the New Mexico Oil Conservation Division on this date. Any objection to this application must be filed in writing within twenty days from this date at the Division's Santa Fe office located at 1220 South St. Francis Drive, Santa Fe, New Mexico, 87505. If no objection has been made within the 20 days period, this application may be approved administratively by the Division.

Should you have any questions please contact me @ 575-748-1288.

Sincerely,

Jerry W. Sherrell
Production Clerk
jerrys@mec.com

JWS/

Enclosures



P.O. Box 960
Artesia, NM 88211-0960
Office (575) 748-1288
Fax (575) 746-9539

January 4, 2019

VIA CERTIFIED MAIL 7018 1130 0002 2208 3015

*Barry & Sarah Thompson Trust
3100 South Juniper Place
Broken Arrow, OK 74012*

Dear Sir:

Mack Energy Corporation is requesting administrative approval from the NMOCD for approval of Off Lease Measurement/Surface Commingling of Gas production from multiple leases at a central sales meter located in Sec. 4 T16S R29E. The existing DCP gas line is no longer capable of handling production from this area. Mack Energy has installed a 10' gas pipeline to get Gas Production from this area to the sales point. All gas production will continue to be measured at the Tank Battery or Central Tank Battery using a Total Flow Meter.

Enclosed is a copy of this application which was filed with the New Mexico Oil Conservation Division on this date. Any objection to this application must be filed in writing within twenty days from this date at the Division's Santa Fe office located at 1220 South St. Francis Drive, Santa Fe, New Mexico, 87505. If no objection has been made within the 20 days period, this application may be approved administratively by the Division.

Should you have any questions please contact me @ 575-748-1288.

Sincerely,

Jerry W. Sherrell
Production Clerk
jerrys@mec.com

JWS/

Enclosures



P.O. Box 960
Artesia, NM 88211-0960
Office (575) 748-1288
Fax (575) 746-9539

January 4, 2019

VIA CERTIFIED MAIL 7018 1130 0002 2208 3008

W. L. Todd, Jr. Unified Trust
Susan Moore Taylor, etal –Trustees
P O Box 25449
Dallas, TX 75225

Dear Sir:

Mack Energy Corporation is requesting administrative approval from the NMOCD for approval of Off Lease Measurement/Surface Commingling of Gas production from multiple leases at a central sales meter located in Sec. 4 T16S R29E. The existing DCP gas line is no longer capable of handling production from this area. Mack Energy has installed a 10' gas pipeline to get Gas Production from this area to the sales point. All gas production will continue to be measured at the Tank Battery or Central Tank Battery using a Total Flow Meter.

Enclosed is a copy of this application which was filed with the New Mexico Oil Conservation Division on this date. Any objection to this application must be filed in writing within twenty days from this date at the Division's Santa Fe office located at 1220 South St. Francis Drive, Santa Fe, New Mexico, 87505. If no objection has been made within the 20 days period, this application may be approved administratively by the Division.

Should you have any questions please contact me @ 575-748-1288.

Sincerely,

Jerry W. Sherrell
Production Clerk
jerrys@mec.com

JWS/

Enclosures



P.O. Box 960
Artesia, NM 88211-0960
Office (575) 748-1288
Fax (575) 746-9539

January 4, 2019

VIA CERTIFIED MAIL 7018 1130 0002 2208 2995

*Commissioner of Public Lands
PO Box 1148
Santa Fe, NM 87504-1148*

Dear Sir:

Mack Energy Corporation is requesting administrative approval from the NMOCD for approval of Off Lease Measurement/Surface Commingling of Gas production from multiple leases at a central sales meter located in Sec. 4 T16S R29E. The existing DCP gas line is no longer capable of handling production from this area. Mack Energy has installed a 10' gas pipeline to get Gas Production from this area to the sales point. All gas production will continue to be measured at the Tank Battery or Central Tank Battery using a Total Flow Meter.

Enclosed is a copy of this application which was filed with the New Mexico Oil Conservation Division on this date. Any objection to this application must be filed in writing within twenty days from this date at the Division's Santa Fe office located at 1220 South St. Francis Drive, Santa Fe, New Mexico, 87505. If no objection has been made within the 20 days period, this application may be approved administratively by the Division.

Should you have any questions please contact me @ 575-748-1288.

Sincerely,

Jerry W. Sherrell
Production Clerk
jerrys@mec.com

JWS/

Enclosures



P.O. Box 960
Artesia, NM 88211-0960
Office (575) 748-1288
Fax (575) 746-9539

January 4, 2019

VIA CERTIFIED MAIL 7018 1130 0002 2208 2988

*Donald E. Cooper-Deceased
c/o David Cooper
169 Ramrod
Spring Branch, TX 78070-6024*

Dear Sir:

Mack Energy Corporation is requesting administrative approval from the NMOCD for approval of Off Lease Measurement/Surface Commingling of Gas production from multiple leases at a central sales meter located in Sec. 4 T16S R29E. The existing DCP gas line is no longer capable of handling production from this area. Mack Energy has installed a 10' gas pipeline to get Gas Production from this area to the sales point. All gas production will continue to be measured at the Tank Battery or Central Tank Battery using a Total Flow Meter.

Enclosed is a copy of this application which was filed with the New Mexico Oil Conservation Division on this date. Any objection to this application must be filed in writing within twenty days from this date at the Division's Santa Fe office located at 1220 South St. Francis Drive, Santa Fe, New Mexico, 87505. If no objection has been made within the 20 days period, this application may be approved administratively by the Division.

Should you have any questions please contact me @ 575-748-1288.

Sincerely,

A handwritten signature in cursive script that reads "Jerry W. Sherrell".

Jerry W. Sherrell
Production Clerk
jerrys@mec.com

JWS/

Enclosures



P.O. Box 960
Artesia, NM 88211-0960
Office (575) 748-1288
Fax (575) 746-9539

January 4, 2019

VIA CERTIFIED MAIL 7018 1130 0002 2208 2971

*Rutter & Wilbanks Corp.
P O Box 3186
Midland, TX 79702*

Dear Sir:

Mack Energy Corporation is requesting administrative approval from the NMOCD for approval of Off Lease Measurement/Surface Commingling of Gas production from multiple leases at a central sales meter located in Sec. 4 T16S R29E. The existing DCP gas line is no longer capable of handling production from this area. Mack Energy has installed a 10' gas pipeline to get Gas Production from this area to the sales point. All gas production will continue to be measured at the Tank Battery or Central Tank Battery using a Total Flow Meter.

Enclosed is a copy of this application which was filed with the New Mexico Oil Conservation Division on this date. Any objection to this application must be filed in writing within twenty days from this date at the Division's Santa Fe office located at 1220 South St. Francis Drive, Santa Fe, New Mexico, 87505. If no objection has been made within the 20 days period, this application may be approved administratively by the Division.

Should you have any questions please contact me @ 575-748-1288.

Sincerely,

A handwritten signature in cursive script that reads "Jerry W. Sherrell".

Jerry W. Sherrell
Production Clerk
jerrys@mec.com

JWS/

Enclosures



P.O. Box 960
Artesia, NM 88211-0960
Office (575) 748-1288
Fax (575) 746-9539

January 4, 2019

VIA CERTIFIED MAIL 7018 1130 0002 2208 2964

*James M. Curran Jr. Irrevocable Trust
Stephen & Sandra Curran Trustees
400 E. Royal Lane, Ste 215,
Irving, TX 75039-3512*

Dear Sir:

Mack Energy Corporation is requesting administrative approval from the NMOCD for approval of Off Lease Measurement/Surface Commingling of Gas production from multiple leases at a central sales meter located in Sec. 4 T16S R29E. The existing DCP gas line is no longer capable of handling production from this area. Mack Energy has installed a 10' gas pipeline to get Gas Production from this area to the sales point. All gas production will continue to be measured at the Tank Battery or Central Tank Battery using a Total Flow Meter.

Enclosed is a copy of this application which was filed with the New Mexico Oil Conservation Division on this date. Any objection to this application must be filed in writing within twenty days from this date at the Division's Santa Fe office located at 1220 South St. Francis Drive, Santa Fe, New Mexico, 87505. If no objection has been made within the 20 days period, this application may be approved administratively by the Division.

Should you have any questions please contact me @ 575-748-1288.

Sincerely,

A handwritten signature in cursive script that reads "Jerry W. Sherrell".

Jerry W. Sherrell
Production Clerk
jerrys@mec.com

JWS/

Enclosures



P.O. Box 960
Artesia, NM 88211-0960
Office (575) 748-1288
Fax (575) 746-9539

January 4, 2019

VIA CERTIFIED MAIL 7018 1130 0002 2208 2957

*Dalport Oil Corporation
5500 Preston Road, Ste 345
Dallas, TX 75025*

Dear Sir:

Mack Energy Corporation is requesting administrative approval from the NMOCD for approval of Off Lease Measurement/Surface Commingling of Gas production from multiple leases at a central sales meter located in Sec. 4 T16S R29E. The existing DCP gas line is no longer capable of handling production from this area. Mack Energy has installed a 10' gas pipeline to get Gas Production from this area to the sales point. All gas production will continue to be measured at the Tank Battery or Central Tank Battery using a Total Flow Meter.

Enclosed is a copy of this application which was filed with the New Mexico Oil Conservation Division on this date. Any objection to this application must be filed in writing within twenty days from this date at the Division's Santa Fe office located at 1220 South St. Francis Drive, Santa Fe, New Mexico, 87505. If no objection has been made within the 20 days period, this application may be approved administratively by the Division.

Should you have any questions please contact me @ 575-748-1288.

Sincerely,

Jerry W. Sherrell
Production Clerk
jerrys@mec.com

JWS/

Enclosures



P.O. Box 960
Artesia, NM 88211-0960
Office (575) 748-1288
Fax (575) 746-9539

January 4, 2019

VIA CERTIFIED MAIL 7015 3430 0000 2209 7094

*Gulfshore Oil Corporation
5120 Woodway, Ste 9001
Houston, TX 77056*

Dear Sir:

Mack Energy Corporation is requesting administrative approval from the NMOCD for approval of Off Lease Measurement/Surface Commingling of Gas production from multiple leases at a central sales meter located in Sec. 4 T16S R29E. The existing DCP gas line is no longer capable of handling production from this area. Mack Energy has installed a 10' gas pipeline to get Gas Production from this area to the sales point. All gas production will continue to be measured at the Tank Battery or Central Tank Battery using a Total Flow Meter.

Enclosed is a copy of this application which was filed with the New Mexico Oil Conservation Division on this date. Any objection to this application must be filed in writing within twenty days from this date at the Division's Santa Fe office located at 1220 South St. Francis Drive, Santa Fe, New Mexico, 87505. If no objection has been made within the 20 days period, this application may be approved administratively by the Division.

Should you have any questions please contact me @ 575-748-1288.

Sincerely,

A handwritten signature in black ink that reads "Jerry W. Sherrell".

Jerry W. Sherrell
Production Clerk
jerrys@mec.com

JWS/

Enclosures



P.O. Box 960
Artesia, NM 88211-0960
Office (575) 748-1288
Fax (575) 746-9539

January 4, 2019

VIA CERTIFIED MAIL 7015 0640 0006 7024 4219

Sarah C. Webb
2409 Cerro Road
Artesia, NM 88354

Dear Sir:

Mack Energy Corporation is requesting administrative approval from the NMOCD for approval of Off Lease Measurement/Surface Commingling of Gas production from multiple leases at a central sales meter located in Sec. 4 T16S R29E. The existing DCP gas line is no longer capable of handling production from this area. Mack Energy has installed a 10' gas pipeline to get Gas Production from this area to the sales point. All gas production will continue to be measured at the Tank Battery or Central Tank Battery using a Total Flow Meter.

Enclosed is a copy of this application which was filed with the New Mexico Oil Conservation Division on this date. Any objection to this application must be filed in writing within twenty days from this date at the Division's Santa Fe office located at 1220 South St. Francis Drive, Santa Fe, New Mexico, 87505. If no objection has been made within the 20 days period, this application may be approved administratively by the Division.

Should you have any questions please contact me @ 575-748-1288.

Sincerely,

A handwritten signature in black ink that reads "Jerry W. Sherrell".

Jerry W. Sherrell
Production Clerk
jerrys@mec.com

JWS/

Enclosures



P.O. Box 960
Artesia, NM 88211-0960
Office (575) 748-1288
Fax (575) 746-9539

January 4, 2019

VIA CERTIFIED MAIL 7015 3430 0000 2209 7087

Oxy USA Wtp. Ltd. Partnership
P O Box 847525
Dallas, TX 75284-7525

Dear Sir:

Mack Energy Corporation is requesting administrative approval from the NMOCD for approval of Off Lease Measurement/Surface Commingling of Gas production from multiple leases at a central sales meter located in Sec. 4 T16S R29E. The existing DCP gas line is no longer capable of handling production from this area. Mack Energy has installed a 10' gas pipeline to get Gas Production from this area to the sales point. All gas production will continue to be measured at the Tank Battery or Central Tank Battery using a Total Flow Meter.

Enclosed is a copy of this application which was filed with the New Mexico Oil Conservation Division on this date. Any objection to this application must be filed in writing within twenty days from this date at the Division's Santa Fe office located at 1220 South St. Francis Drive, Santa Fe, New Mexico, 87505. If no objection has been made within the 20 days period, this application may be approved administratively by the Division.

Should you have any questions please contact me @ 575-748-1288.

Sincerely,

A handwritten signature in cursive script that reads "Jerry W. Sherrell".

Jerry W. Sherrell
Production Clerk
jerrys@mec.com

JWS/

Enclosures



P.O. Box 960
Artesia, NM 88211-0960
Office (575) 748-1288
Fax (575) 746-9539

January 4, 2019

VIA CERTIFIED MAIL 7015 0640 0006 7024 4219

Sarah C. Webb
2409 Cerro Road
Artesia, NM 88354

Dear Ma'am:

Mack Energy Corporation is requesting administrative approval from the NMOCD for approval of Off Lease Measurement/Surface Commingling of Gas production from multiple leases at a central sales meter located in Sec. 4 T16S R29E. The existing DCP gas line is no longer capable of handling production from this area. Mack Energy has installed a 10' gas pipeline to get Gas Production from this area to the sales point. All gas production will continue to be measured at the Tank Battery or Central Tank Battery using a Total Flow Meter.

Enclosed is a copy of this application which was filed with the New Mexico Oil Conservation Division on this date. Any objection to this application must be filed in writing within twenty days from this date at the Division's Santa Fe office located at 1220 South St. Francis Drive, Santa Fe, New Mexico, 87505. If no objection has been made within the 20 days period, this application may be approved administratively by the Division.

Should you have any questions please contact me @ 575-748-1288.

Sincerely,

A handwritten signature in cursive script that reads "Jerry W. Sherrell".

Jerry W. Sherrell
Production Clerk
jerrys@mec.com

JWS/

Enclosures

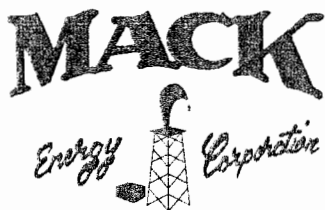

P.O. Box 960
Artesia, NM 88211-0960
Office (575) 748-1288
Fax (575) 746-9539

January 4, 2019

VIA CERTIFIED MAIL 7015 0640 0006 7024 4127

Leon Lampert
7575 Frankford Road #313
Dallas, TX 75252

Dear Sir:

Mack Energy Corporation is requesting administrative approval from the NMOCD for approval of Off Lease Measurement/Surface Commingling of Gas production from multiple leases at a central sales meter located in Sec. 4 T16S R29E. The existing DCP gas line is no longer capable of handling production from this area. Mack Energy has installed a 10' gas pipeline to get Gas Production from this area to the sales point. All gas production will continue to be measured at the Tank Battery or Central Tank Battery using a Total Flow Meter.

Enclosed is a copy of this application which was filed with the New Mexico Oil Conservation Division on this date. Any objection to this application must be filed in writing within twenty days from this date at the Division's Santa Fe office located at 1220 South St. Francis Drive, Santa Fe, New Mexico, 87505. If no objection has been made within the 20 days period, this application may be approved administratively by the Division.

Should you have any questions please contact me @ 575-748-1288.

Sincerely,

Jerry W. Sherrell
Production Clerk
jerrys@mec.com

JWS/

Enclosures



P.O. Box 960
Artesia, NM 88211-0960
Office (575) 748-1288
Fax (575) 746-9539

January 4, 2019

VIA CERTIFIED MAIL 7015 0640 0006 7024 4110

*Bureau of Land Management
2909 West 2nd Street
Roswell, NM 88202-2909*

Dear Sir:

Mack Energy Corporation is requesting administrative approval from the NMOCD for approval of Off Lease Measurement/Surface Commingling of Gas production from multiple leases at a central sales meter located in Sec. 4 T16S R29E. The existing DCP gas line is no longer capable of handling production from this area. Mack Energy has installed a 10' gas pipeline to get Gas Production from this area to the sales point. All gas production will continue to be measured at the Tank Battery or Central Tank Battery using a Total Flow Meter.

Enclosed is a copy of this application which was filed with the New Mexico Oil Conservation Division on this date. Any objection to this application must be filed in writing within twenty days from this date at the Division's Santa Fe office located at 1220 South St. Francis Drive, Santa Fe, New Mexico, 87505. If no objection has been made within the 20 days period, this application may be approved administratively by the Division.

Should you have any questions please contact me @ 575-748-1288.

Sincerely,

Jerry W. Sherrell
Production Clerk
jerrys@mec.com

JWS/

Enclosures

State of New Mexico
Energy, Minerals and Natural Resources Department

Susana Martinez
Governor

Ken McQueen
Cabinet Secretary

Matthias Sayer
Deputy Cabinet Secretary

Heather Riley, Division Director
Oil Conservation Division



May 8, 2018

ADMINISTRATIVE CENTRAL TANK BATTERY ORDER

Administrative Order CTB-855

Mack Energy Corporation
Attn: Mr. Jerry Sherrell

Mack Energy Corporation (OGRID 13837) is hereby authorized to surface commingle gas production from diversely owned leases and wells identified in Attachment A, and made part of this order. These wells and leases produce from Round Tank; San Andres (Pool code 52770) and are located on Federal and State leases in Township 15 South, Range 28 and 29 East, Chaves County, New Mexico.

Production from the subject wells shall be determined as follows:

The gas production from wells in Attachment A shall be sold at the Facility Measurement Point (FMP) located in Unit O, Section 4, Township 16 South, Range 29 East, NMPM, Eddy County New Mexico.

The oil and gas production from each of the diversely-owned leases shall be measured with a combination of metering and well testing. Each of the wells shall be tested a minimum of seven days per cycle. The oil production from each well shall be measured and sold at each surface facility listed in Attachment A, which will be the subject of future administrative orders.

The operator shall notify the transporter of this commingling authority.

For future additions of wells and leases to this commingling operation, notice shall only be given to those interest owners in the wells and leases to be added, in accordance with Division Rule 19.15.12.10 C (4) (g) NMAC.

Subsequent wells within leases approved by this order may be added to this administrative surface commingle application with a Sundry notice to the Engineering Bureau.

This administrative order supersedes any previous administrative order for gas measurement only for wells listed in Attachment A.

The operator shall notify the Artesia district office of the Division upon commencement of commingling operations.

Administrative Order CTB-855
Mack Energy Corporation
May 8, 2018
Page 2 of 2

This approval is subject to like approval from the **Bureau of Land Management** and **New Mexico State Land Office** before commencement of the commingling operations.



HEATHER RILEY
Director

HR/mam

cc: Oil Conservation Division District Office – Artesia
United States Bureau of Land Management - Carlsbad
New Mexico State Land Office – Oil, Gas, and Minerals

| Attachment A: Mack Energy wells Chaves | | | | | |
|--|----------------|---------------------|--|---|--------------------------------|
| Surface Facility/Well Name | API | Surface location | Project Area/Unit | Leases | Existing Administrative Orders |
| Blue Bomber Federal TB | Chaves | J-7-15S-29E | | | |
| Blue Bomber Federal #1 | 30-005-64059 | J-15S-29E | NW/4 SE/4, Section 7, T 15S R29E | Federal Lease NMNM 101106 | N/A |
| Calgary Federal TB | Chaves | A-25-15S-29E | | | |
| Calgary Federal #1 | 30-005-64198 | P-24-15S-28E | SE/4 SE/4 Section 24, T 15S R28E | Federal Lease NMNM 132673 | N/A |
| Calgary Federal #2 | 30-005-64199 | I-24-15S-28E | NE/4 NE/4 Section 24, T 15S R28E | Federal Lease NMNM 132673 | N/A |
| Calgary Federal #5 | 30-005-64193 | H-24-15S-28E | SE/4 NE/4 Section 24, T 15S R28E | Federal Lease NMNM 132673 | N/A |
| Calgary Federal #6 | 30-005-64194 | G-24-15S-28E | SW/4 NE/4 Section 24, T 15S R28E | Federal Lease NMNM 132673 | N/A |
| Calgary Federal #7 | 30-005-64195 | F-24-15S-28E | SE/4 NW/4 Section 24, T 15S R28E | Federal Lease NMNM 132673 | N/A |
| Eskimo State TB | Chaves | N-19-15S-29E | | | |
| Eskimo State #1 | 30-005-64027 | N-19-15S-29E | SE/4 SW/4 Section 19, T 15S R29E | Eskimo NMSLO Lease | CTB-671 |
| Eskimo State #2 | 30-005-64026 | K-19-15S-29E | NE/4 SW/4 Section 19, T 15S R29E | Eskimo NMSLO Lease | CTB-671 |
| Eskimo State #3 | 30-005-64049 | C-30-15S-29E | NE/4 NW/4 Section 19, T 15S R29E | Eskimo NMSLO Lease | CTB-671 |
| Eskimo State #4 | 30-005-64050 | F-30-15S-29E | SE/4 NW/4 Section 30, T 15S R29E | Eskimo NMSLO Lease | CTB-671 |
| Eskimo State #5 | 30-005-64051 | K-30-15S-29E | NE/4 SW/4 Section 30, T 15S R29E | Eskimo NMSLO Lease | CTB-671 |
| Eskimo State #6 | 30-005-64052 | N-30-15S-29E | SE/4 SW/4 Section 30, T 15S R29E | Eskimo NMSLO Lease | CTB-671 |
| Eskimo State #7 | 30-005-64053 | Lot 1/ D-30-15S-29E | NW/4 NW/4 Section 30, T 15S R29E | Eskimo NMSLO Lease | CTB-671 |
| Eskimo State #8 | 30-005-64054 | Lot 2/E-30-15S-29E | SW/4 NW/4 Section 30, T 15S R29E | Eskimo NMSLO Lease | CTB-671 |
| Eskimo State #9 | 30-005-64072 | Lot 3/L-30-15S-29E | NW/4 SW/4 Section 30, T 15S R29E | Eskimo NMSLO Lease | CTB-671 |
| Eskimo State #10 | 30-005-64086 | Lot 4/M-30-15S-29E | SW/4 SW/4 Section 30, T 15S R29E | Eskimo NMSLO Lease | CTB-671 |
| Klondike CTB | Chaves | O-23-15S-28E | | | |
| Klondike State Com | 30-005-64295 | O-23-15S-28E | SW/4 SE/4 Section 23, T 15S R28E | Klondike State Communitization Agreement | CTB-846 |
| Medicine Hat State Com #1H | 30-005-64303 | M-23-15S-28E | W/2 W/2 of section 35, T 15S R28E | Pending Medicine Hat State Communitization Agreement | CTB-846 |
| Medicine Hat State Com #2H | 30-005-64296 | C-23-15S-28E | E/2 W/2 of section 35, T 15S R28E, T 15S R28E | Pending Medicine Hat State Communitization Agreement | CTB-846 |
| Markham State Com #1H | 30-005-64191 | P-23-15S-28E | SE/4 SE/4 of Section 23, E/2 E/2 of section 26, and E/2 NE/4 of Section 35, T 15S R28E | Pending Markham State Communitization Agreement | CTB-846 |
| Packers Federal TB | Chaves | H-29-15S-29E | | | |
| Packers Federal #1 | 30-005-64032 | H-19-15S-29E | SE/4 NE/4 of Section 29, T 15S R29E | Federal Lease NMNM 101106 | N/A |
| Prince Rupert Federal TB | Chaves | L-20-15S-29E | | | |
| Prince Rupert Federal #1 | 30-005-64222 | L-20-15S-29E | NW/4 SW/4, Section 20, T 15S R29E | Federal Lease NM131580 | CTB-778-A |
| Prince Rupert Federal #2 | 30-005-64223 | K-20-15S-29E | NE/4 SW/4 Section 20, T 15S R29E | Federal Lease NM131580 | CTB-778-A |
| Prince Rupert Federal #3H | 30-005-64241 | O-20-15S-29E | W/2 E/2 of Section 20, T 15S R29E | Federal Lease NM131580 | CTB-778-A |
| Montreal Federal Com #1H | 30-005-64242 | P-20-15S-29E | E/2 E/2 of Section 20, T 15S R29E | Pending Montreal Federal Communitization Agreement | CTB-778-A |
| Chilliwack Federal Com #1H | 30-005-64311 | M-20-15S-29E | SW/4 SW/4 of Section 17, and W/2 W/2 of Section 20, T 15S R29E | Pending Chilliwack Federal Communitization Agreement | N/A |
| Ottawa Federal Com #1H | 30-005-64304 | M-20-15S-29E | W/2 W/2 of Section 29, T 15S R29E | Pending Ottawa Federal Communitization Agreement | N/A |
| Windsor Federal Com #1H | 30-005-64305 | N-20-15S-29E | SE/4 SW/4 of Section 20 and E/2 W/2 of Section 29, T 15S R29E | Federal Lease NMNM 131583 | N/A |
| Seahawks Federal | Chaves | J-19-15S-29E | | | |
| Seahawks Federal #1 | 30-005-64016 | J-19-15S-29E | NW/4 SE/4, Section 19, T 15S R29E | Federal Lease NMNM 131583 | CTB-778-A |
| Seahawks Federal #2 | 30-005-64093 | I-19-15S-29E | NE/4 SE/4, Section 19, T 15S R29E | Federal Lease NMNM 131583 | CTB-778-A |
| Snow Lake Federal Com | Chaves | A-25-15S-28E | | | |
| Snow Lake Federal Com #1 | 30-005-64152 | A-25-15S-28E | NE/4 NE/4 of Section 25, T 15S R28E | Federal Lease NMNM 132673 | N/A |
| Victoria Federal TB | Chaves | M-19-15S-29E | | | |
| Victoria Federal #1Y | 30-005-64162 | Lot 4/M-19-15S-29E | SW/4 SW/4 Section 19, T 15S R29E | Federal Lease NMNM 131583 | N/A |
| Victoria Federal #2 | 30-005-64160 | I-19-15S-29E | NE/4 SE/4 Section 19, T 15S R29E | Federal Lease NMNM 131583 | N/A |
| Victoria Federal #4 | 30-005-64188 | G-30-15S-29E | SW/4 NE/4 Section 30, T 15S R29E | Federal Lease NMNM 131583 | N/A |
| Victoria Federal #5 | 30-005-64208 | Lot 2/E-19-15S-29E | SW/4 NW/4 Section 19, T 15S R29E | Federal Lease NMNM 131583 | N/A |
| Victoria Federal #6 | 30-005-64209 | F-19-15S-29E | SE/4 NW/4 Section 19, T 15S R29E | Federal Lease NMNM 131583 | N/A |
| Whitehorse Federal TB | Chaves | J-30-15S-29E | | | |
| Whitehorse Federal #1 | 30-005-64096 | 1650 FSL 2310 FEL | NW/4 SE/4 of Section 30, T15S R29E | | |
| White Rock Federal TB | Chaves | D-28-15S-29E | | | |
| White Rock Federal #1H | 30-005-64300 | H-28-15S-29E | W/2 W/2 of section 21, T15S R29E | Federal Lease NMNM 131581 | OLM-121 |
| White Rock Federal #2H | 30-005-64301 | C-28-15S-29E | E/2 W/2 of section 21, T15S R29E | Federal Lease NMNM 131581 | N/A |
| Prince George Federal Com #1H | 30-005-64310 | B-32-15S-29E | W/2 E/2 of Section 29, and NW/4 NE/4 of Section 32, T15S R29E | Pending Prince George Federal communitization Agreement | N/A |
| Ajax CTB | Chaves | A-36-15S-28E | | | |
| Ajax State Com #1H | 30-005-64312 | A-36-15S-28E | E/2 E/2 of Section 25, and NE/4 NE/4 of Section 36, T 15S R28E | Pending Ajax State Communitization Agreement | N/A |
| Red Deer Federal Com #2H | 30-005-Pending | C-35-15S-28E | E/2 W/2 of Section 26, T 15S R28E | Pending Red Deer Federal Communitization Agreement | N/A |
| Thunder Bay CTB | Chaves | M-22-15S-29E | | | |
| Hamilton Federal Com #1H | 30-005-64307 | C-22-15S-29E | W/2 W/2 of Section 22, T 15S R29E | Pending Hamilton Federal Communitization Agreement | N/A |
| Thunder Bay Federal Com #1H | 30-005-64308 | M-32-15S-29E | E/2 W/2 of Section 15, T 15S R29E | Pending Thunder Bay Federal Communitization Agreement | N/A |
| Saskatoon TB | Chaves | O-18-15S-29E | | | |
| Saskatoon Federal Com #1H | 30-005-Pending | O-18-15S-29E | W/2 E/2 of Section 18, T 15S R29E | Pending Saskatoon Federal Communitization Agreement | N/A |