

# Initial Application Part I

Received: 06/28/2019

*This application is placed in file for record. It MAY or MAY NOT have been reviewed to be determined Administratively Complete*

RECEIVED: <b>06/28/2019</b>	REVIEWER: <b>MAM</b>	TYPE: <b>DHC</b>	APP NO: <b>pMAM1918353064</b>
-----------------------------	----------------------	------------------	-------------------------------

ABOVE THIS TABLE FOR OCD DIVISION USE ONLY

**NEW MEXICO OIL CONSERVATION DIVISION**  
 - Geological & Engineering Bureau -  
 1220 South St. Francis Drive, Santa Fe, NM 87505



**ADMINISTRATIVE APPLICATION CHECKLIST**

THIS CHECKLIST IS MANDATORY FOR ALL ADMINISTRATIVE APPLICATIONS FOR EXCEPTIONS TO DIVISION RULES AND REGULATIONS WHICH REQUIRE PROCESSING AT THE DIVISION LEVEL IN SANTA FE

**Applicant:** Hilcorp Energy Company **OGRID Number:** 372171  
**Well Name:** San Juan 29-5 Unit 52G **API:** 30-039-29333  
**Pool:** Gobernador Pictured Cliffs **Pool Code:** 77440

**SUBMIT ACCURATE AND COMPLETE INFORMATION REQUIRED TO PROCESS THE TYPE OF APPLICATION INDICATED BELOW**

- 1) **TYPE OF APPLICATION:** Check those which apply for [A]  
 A. Location – Spacing Unit – Simultaneous Dedication  
 NSL       NSP (PROJECT AREA)       NSP (PRORATION UNIT)       SD      **DHC-5009**
- B. Check one only for [ I ] or [ II ]  
 [ I ] Commingling – Storage – Measurement  
 DHC     CTB     PLC     PC     OLS     OLM  
 [ II ] Injection – Disposal – Pressure Increase – Enhanced Oil Recovery  
 WFX     PMX     SWD     IPI     EOR     PPR

<b>FOR OCD ONLY</b>	
<input type="checkbox"/>	Notice Complete
<input type="checkbox"/>	Application Content Complete

- 2) **NOTIFICATION REQUIRED TO:** Check those which apply.  
 A.  Offset operators or lease holders  
 B.  Royalty, overriding royalty owners, revenue owners  
 C.  Application requires published notice  
 D.  Notification and/or concurrent approval by SLO  
 E.  Notification and/or concurrent approval by BLM  
 F.  Surface owner  
 G.  For all of the above, proof of notification or publication is attached, and/or,  
 H.  No notice required

3) **CERTIFICATION:** I hereby certify that the information submitted with this application for administrative approval is **accurate** and **complete** to the best of my knowledge. I also understand that **no action** will be taken on this application until the required information and notifications are submitted to the Division.

**Note: Statement must be completed by an individual with managerial and/or supervisory capacity.**

**Nick Kunze**  
 \_\_\_\_\_  
 Print or Type Name

\_\_\_\_\_  
 Signature

6/28/19  
 \_\_\_\_\_  
 Date

(713)209-2400  
 \_\_\_\_\_  
 Phone Number

nkunze@hilcorp.com  
 \_\_\_\_\_  
 e-mail Address

District I  
1625 N. French Drive, Hobbs, NM 88240

State of New Mexico  
Energy, Minerals and Natural Resources Department

Form C-107A  
Revised August 1, 2011

District II  
811 S. First St., Artesia, NM 88210

Oil Conservation Division  
1220 South St. Francis Dr.  
Santa Fe, New Mexico 87505

APPLICATION TYPE  
 Single Well  
 Establish Pre-Approved Pools  
EXISTING WELLBORE  
 Yes  No

District III  
1000 Rio Brazos Road, Aztec, NM 87410

District IV  
1220 S. St. Francis Dr., Santa Fe, NM 87505

APPLICATION FOR DOWNHOLE COMMINGLING

Hilcorp Energy Company Operator 382 Road 3100, Aztec NM 87410 Address

San Juan 29-5 Unit Lease 52G Well No. Unit B - Sec. 29 - T29N - R05W Unit Letter-Section-Township-Range Rio Arriba County

OGRID No. 372171 Property Code 318837 API No. 30-039-29333 Lease Type:  Federal  State  Fee

DATA ELEMENT	UPPER ZONE	INTERMEDIATE ZONE	LOWER ZONE
Pool Name	Gobernador Pictured Cliffs	Blanco Mesaverde	Basin Dakota
Pool Code	77440	72319	71599
Top and Bottom of Pay Section (Perforated or Open-Hole Interval)	3665' - 3760'	5490' - 5994'	8014' - 8048'
Method of Production (Flowing or Artificial Lift)	New Zone	Plunger	Plunger
Bottomhole Pressure (Note: Pressure data will not be required if the bottom perforation in the lower zone is within 150% of the depth of the top perforation in the upper zone)	1299 psi	653 psi	2336 psi
Oil Gravity or Gas BTU (Degree API or Gas BTU)	1190 BTU	1150 BTU	1020 BTU
Producing, Shut-In or New Zone	New Zone	Producing	Producing
Date and Oil/Gas/Water Rates of Last Production. (Note: For new zones with no production history, applicant shall be required to attach production estimates and supporting data.)	Date: N/A Rates:	Date: 3/2019 Rates: 4 bo, 1680 mcf, 7 bw	Date: 3/2019 Rates: 229 mcf, 7 bw
Fixed Allocation Percentage (Note: If allocation is based upon something other than current or past production, supporting data or explanation will be required.)	Oil Gas Will be supplied upon completion	Oil Gas Will be supplied upon completion	Oil Gas Will be supplied upon completion

ADDITIONAL DATA

Are all working, royalty and overriding royalty interests identical in all commingled zones?  
If not, have all working, royalty and overriding royalty interest owners been notified by certified mail? Yes  No   
Yes  No

Are all produced fluids from all commingled zones compatible with each other? Yes  No

Will commingling decrease the value of production? Yes  No

If this well is on, or communitized with, state or federal lands, has either the Commissioner of Public Lands or the United States Bureau of Land Management been notified in writing of this application? Yes  No

NMOCD Reference Case No. applicable to this well: R-10770

Attachments:

- C-102 for each zone to be commingled showing its spacing unit and acreage dedication.
- Production curve for each zone for at least one year. (If not available, attach explanation.)
- For zones with no production history, estimated production rates and supporting data.
- Data to support allocation method or formula.
- Notification list of working, royalty and overriding royalty interests for uncommon interest cases.
- Any additional statements, data or documents required to support commingling.

PRE-APPROVED POOLS

If application is to establish Pre-Approved Pools, the following additional information will be required:

- List of other orders approving downhole commingling within the proposed Pre-Approved Pools
- List of all operators within the proposed Pre-Approved Pools
- Proof that all operators within the proposed Pre-Approved Pools were provided notice of this application.
- Bottomhole pressure data.

I hereby certify that the information above is true and complete to the best of my knowledge and belief.

SIGNATURE Tim Davis TITLE Reservoir Engineer DATE 6/28/19

TYPE OR PRINT NAME Tim Davis TELEPHONE NO. (713)209-2400

E-MAIL ADDRESS tidavis@hilcorp.com

Discussion of Pressures

Well Name	API	Existing Completion Zones (Perfs)	Measurement Date	SITP/SICP (psia)	Fluid Level (ft)
SAN JUAN 29-5 UNIT 52G	300392933300	Mesaverde (5490-5994') Dakota (8014-8048')	6/17/2019	104/109	7981'

Prior to obtaining fluid levels and pressures, the well was shut-in for 24 hours and monitored to ensure it was relatively stable. The length of time was chosen to minimize the shut-in period and provide a representation the shut-in bottomhole pressure from the existing Mesaverde and Dakota zones. This measurement demonstrates a much lower wellbore pressure compared to our calculated static reservoir pressures. Based on pressure transient analysis work from other Dakota wells in the basin, direct measurement of static reservoir pressures from producing wells in these tight gas sandstones requires shut-in periods on the order of years, primarily due to low permeability, relatively high total compressibility, and lack of structural or stratigraphic boundaries. Back of the envelope radius of investigation calculations assuming radial flow indicate required shut in periods of 5 to 7 years given the low density of producing wells. As well, we have some multi-week build-ups in the Dakota in other parts of the basin that indicate even longer shut-in times, up to 25 years, to reach boundary-dominated flow. The shut-in wellbore pressure thus is expected to be lower than the far-field, stabilized reservoir pressure, direct measurement of which is practically infeasible. Our observation is that even for areas of high static reservoir pressure, the low permeability of the reservoir rock results in rapid depletion of the near-fracture region, quickly enough that the wells are unable produce without the aid of a plunger. Given low permeabilities and low wellbore flowing pressures in the Dakota, Mesaverde, and Pictured Cliffs, loss of reserves due to cross-flow is not an issue during producing or shut-in periods. Given low shut-in bottomhole pressures, commingling the Pictured Cliffs, Mesaverde, and Dakota in this well will not result in shut-in or flowing wellbore pressures in excess of any commingled pool's fracture parting pressure.

SAN JUAN 29-5 UNIT 52G – HISTORICAL DAKOTA PRODUCTION:

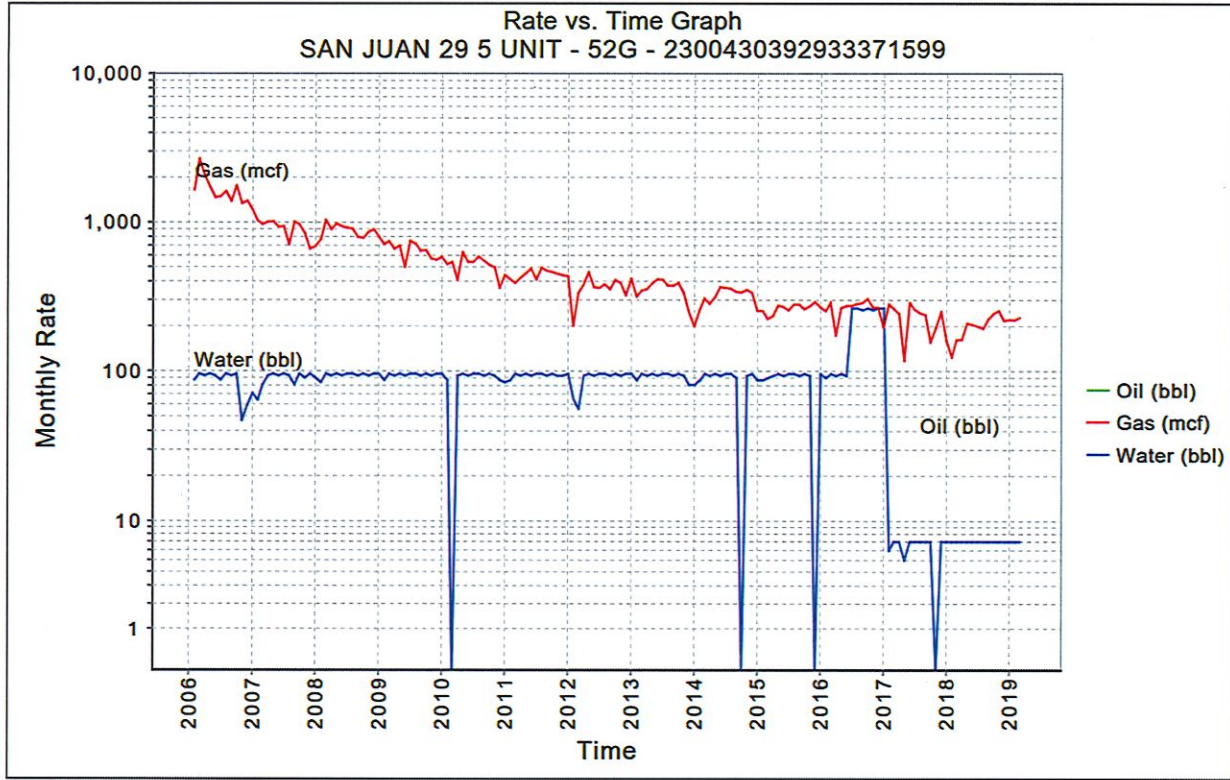

SAN JUAN 29-5 UNIT 52G – HISTORICAL MESAVERDE PRODUCTION:

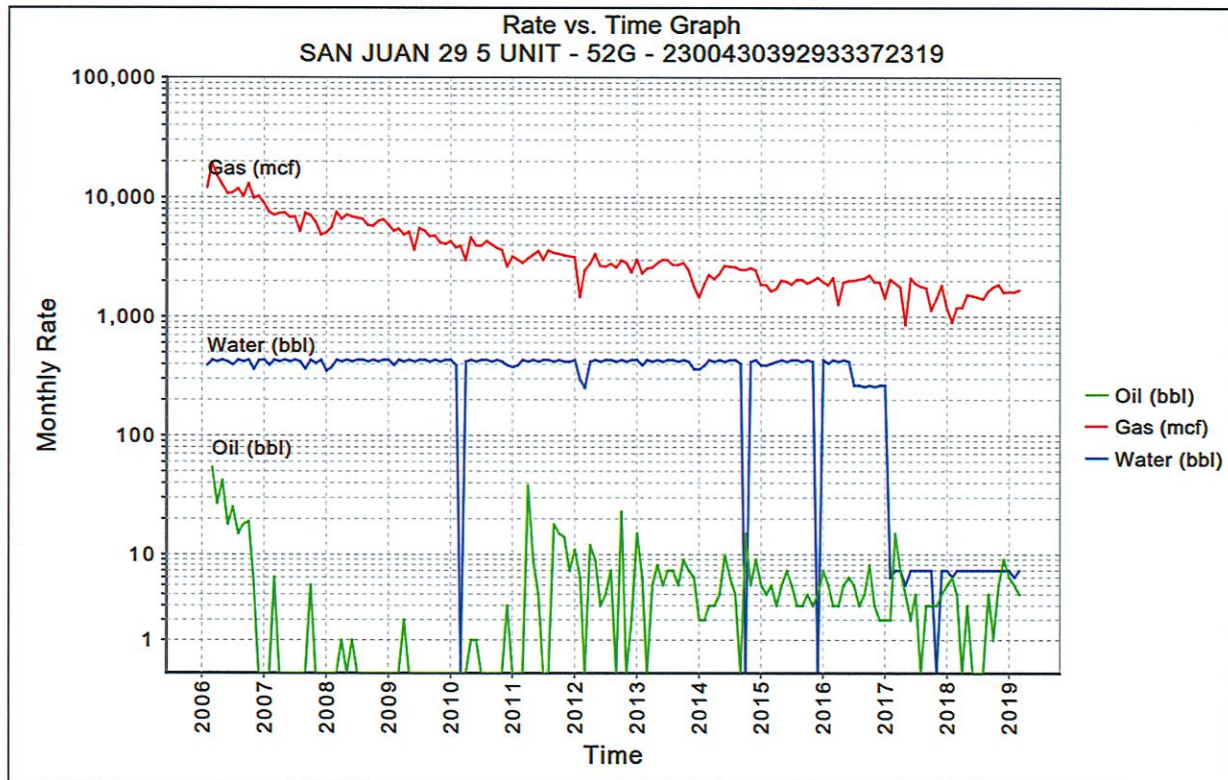

SAN JUAN 29-5 UNIT 52G – PICTURED CLIFFS PRODUCTION FORECAST

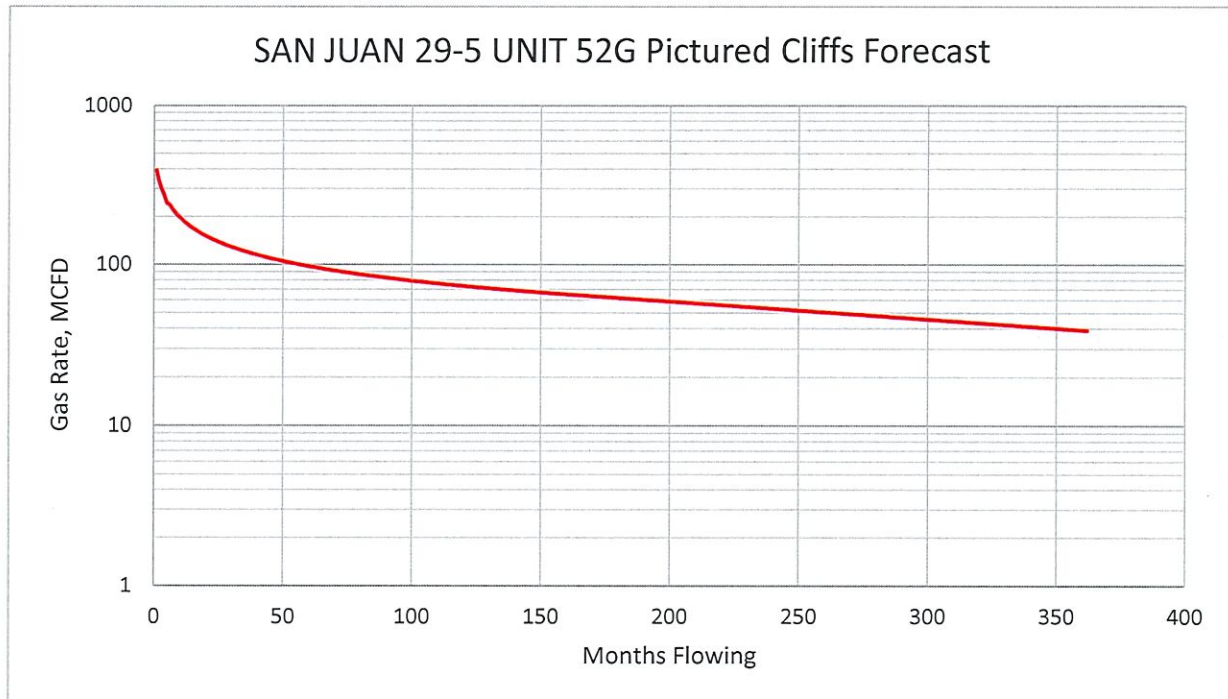

The forecast for Pictured Cliffs production has been generated using a typical well production profile of PC gas production in the surrounding production trend.

SAN JUAN 29-5 UNIT 52G – PRODUCTION ALLOCATION METHOD

Production for the downhole commingle will be allocated using the subtraction method in agreement with the BLM. The base formations are the Dakota and Mesaverde, and the added formation to be commingled is the Pictured Cliffs. The subtraction method applies an average monthly production forecast to the base formations using historic production. All production from this well exceeding the forecast will be allocated to the new formation. After 3 years production will stabilize. A production average will be gathered during the 4<sup>th</sup> year and will be utilized to create a fixed, percentage-based allocation. Oil production will be allocated based on average formation yields from offset wells. All documentation will be submitted to the Aztec NMOCD office.

**District I**  
 1625 N. French Dr., Hobbs, NM 88240  
 Phone:(575) 393-6161 Fax:(575) 393-0720  
**District II**  
 811 S. First St., Artesia, NM 88210  
 Phone:(575) 748-1283 Fax:(575) 748-9720  
**District III**  
 1000 Rio Brazos Rd., Aztec, NM 87410  
 Phone:(505) 334-6178 Fax:(505) 334-6170  
**District IV**  
 1220 S. St Francis Dr., Santa Fe, NM 87505  
 Phone:(505) 476-3470 Fax:(505) 476-3462

**State of New Mexico**  
**Energy, Minerals and Natural**  
**Resources**  
**Oil Conservation Division**  
**1220 S. St Francis Dr.**  
**Santa Fe, NM 87505**

Form C-102  
 August 1, 2011  
 Permit 252398

**WELL LOCATION AND ACREAGE DEDICATION PLAT**

1. API Number 30-039-29333	2. Pool Code 77440	3. Pool Name GOBERNADOR PICTURED CLIFFS (GAS)
4. Property Code 318837	5. Property Name SAN JUAN 29 5 UNIT	6. Well No. 052G
7. OGRID No. 372171	8. Operator Name HILCORP ENERGY COMPANY	9. Elevation 6740

**10. Surface Location**

UL - Lot B	Section 29	Township 29N	Range 05W	Lot Idn	Feet From 350	N/S Line N	Feet From 1980	E/W Line E	County RIO ARRIBA
---------------	---------------	-----------------	--------------	---------	------------------	---------------	-------------------	---------------	----------------------

**11. Bottom Hole Location If Different From Surface**

UL - Lot	Section	Township	Range	Lot Idn	Feet From	N/S Line	Feet From	E/W Line	County
12. Dedicated Acres 320.00	E/2		13. Joint or Infill		14. Consolidation Code		15. Order No.		

**NO ALLOWABLE WILL BE ASSIGNED TO THIS COMPLETION UNTIL ALL INTERESTS HAVE BEEN CONSOLIDATED OR A NON-STANDARD UNIT HAS BEEN APPROVED BY THE DIVISION**

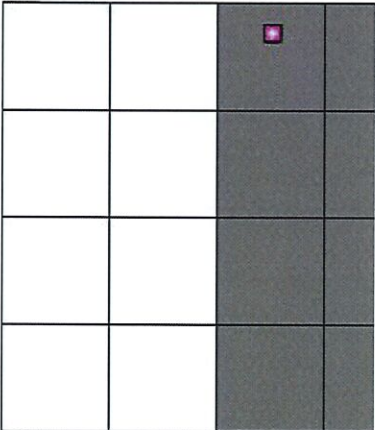
	<p style="text-align: center;"><b>OPERATOR CERTIFICATION</b></p> <p><i>I hereby certify that the information contained herein is true and complete to the best of my knowledge and belief, and that this organization either owns a working interest or unleased mineral interest in the land including the proposed bottom hole location(s) or has a right to drill this well at this location pursuant to a contract with an owner of such a mineral or working interest, or to a voluntary pooling agreement or a compulsory pooling order heretofore entered by the division.</i></p> <p>E-Signed By: <i>Tammy Jones</i>        Title: Operations/Regulatory Technician - Sr.        Date: 5/17/2018</p> <hr/> <p style="text-align: center;"><b>SURVEYOR CERTIFICATION</b></p> <p><i>I hereby certify that the well location shown on this plat was plotted from field notes of actual surveys made by me or under my supervision, and that the same is true and correct to the best of my belief.</i></p> <p>Surveyed By: Jason C. Edwards        Date of Survey: 9/13/2004        Certificate Number: 15269</p>
---	--



District I  
PO Box 1980, Hobbs, NM 88241-1980

District II  
PO Drawer 00, Artesia, NM 88211-0719

District III  
1000 Rio Brazos Rd., Aztec, NM 87410

District IV  
PO Box 2088, Santa Fe, NM 87504-2088

State of New Mexico  
Energy, Minerals & Natural Resources Department

Form C-102  
Revised February 21, 1994  
Instructions on back  
Submit to Appropriate District Office  
State Lease - 4 Copies  
Fee Lease - 3 Copies

OIL CONSERVATION DIVISION  
PO Box 2088  
Santa Fe, NM 87504-2088

AMENDED REPORT

WELL LOCATION AND ACREAGE DEDICATION PLAT

*API Number <b>30-039-29333</b>		*Pool Code 72319 \ 71599	*Pool Name BLANCO MESAVERDE \ BASIN DAKOTA
*Property Code 31325	*Property Name SAN JUAN 29-5 UNIT		*Well Number 526
*GRID No. 217817	*Operator Name CONOCOPHILLIPS COMPANY		*Elevation 6740'

<sup>10</sup> Surface Location

UL or lot no.	Section	Township	Range	Lot Ion	Feet from the	North/South line	Feet from the	East/West line	County
B	29	29N	5W		350	NORTH	1980	EAST	RIO ARRIBA

<sup>11</sup> Bottom Hole Location If Different From Surface

UL or lot no.	Section	Township	Range	Lot Ion	Feet from the	North/South line	Feet from the	East/West line	County
<sup>12</sup> Dedicated Acres    320.0 Acres - E/2 (MV) 320.0 Acres - E/2 (DK)									
					<sup>13</sup> Joint or Infill	<sup>14</sup> Consolidation Code	<sup>15</sup> Order No.		

NO ALLOWABLE WILL BE ASSIGNED TO THIS COMPLETION UNTIL ALL INTERESTS HAVE BEEN CONSOLIDATED OR A NON-STANDARD UNIT HAS BEEN APPROVED BY THE DIVISION

<p>16</p>	<p><sup>17</sup> OPERATOR CERTIFICATION</p> <p>I hereby certify that the information contained herein is true and complete to the best of my knowledge and belief</p> <p><i>Vicki Westby (pj)</i> Signature Vicki R. Westby Printed Name Staff Agent Title Date: 11/3/04</p>
	<p><sup>18</sup> SURVEYOR CERTIFICATION</p> <p>I hereby certify that the well location shown on this plat was plotted from field notes of actual surveys made by me or under my supervision, and that the same is true and correct to the best of my belief</p> <p>Survey Date: SEPTEMBER 13, 2004</p> <p>Signature and Seal of Professional Surveyor</p> <p><b>JASON C. EDWARDS</b> Certificate Number 15269</p>

UNITED STATES  
DEPARTMENT OF THE INTERIOR  
BUREAU OF LAND MANAGEMENT

RECEIVED

MAY 17 2018  
FORM APPROVED  
OMB No. 1004-0137  
Expires: July 31, 2010

Farmington Field Office  
Bureau of Land Management  
5. Lease Serial No. **NMSF078282**  
6. If Indian, Allottee or Tribe Name

**SUNDRY NOTICES AND REPORTS ON WELLS**  
*Do not use this form for proposals to drill or to re-enter an abandoned well. Use Form 3160-3 (APD) for such proposals.*

SUBMIT IN TRIPLICATE - Other instructions on page 2.

1. Type of Well <input type="checkbox"/> Oil Well <input checked="" type="checkbox"/> Gas Well <input type="checkbox"/> Other		7. If Unit of CA/Agreement, Name and/or No.
2. Name of Operator <b>Hilcorp Energy Company</b>		8. Well Name and No. <b>San Juan 29-5 Unit 52G</b>
3a. Address <b>382 Road 3100, Aztec, NM 87410</b>	3b. Phone No. (include area code) <b>505-599-3400</b>	9. API Well No. <b>30-039-29333</b>
4. Location of Well (Footage, Sec., T., R., M., or Survey Description) <b>Surface    Unit B (NWNE) 350'FNL &amp; 1980' FEL, Sec. 29, T29N, R05W</b>		10. Field and Pool or Exploratory Area <b>Gobernador PC/Blanco MV/Basin DK</b>
		11. Country or Parish, State <b>Rio Arriba    ,    New Mexico</b>

12. CHECK THE APPROPRIATE BOX(ES) TO INDICATE NATURE OF NOTICE, REPORT OR OTHER DATA

TYPE OF SUBMISSION	TYPE OF ACTION			
<input checked="" type="checkbox"/> Notice of Intent	<input type="checkbox"/> Acidize	<input type="checkbox"/> Deepen	<input type="checkbox"/> Production (Start/Resume)	<input type="checkbox"/> Water Shut-Off
<input type="checkbox"/> Subsequent Report	<input type="checkbox"/> Alter Casing	<input type="checkbox"/> Fracture Treat	<input type="checkbox"/> Reclamation	<input type="checkbox"/> Well Integrity
<input type="checkbox"/> Final Abandonment Notice	<input type="checkbox"/> Casing Repair	<input type="checkbox"/> New Construction	<input checked="" type="checkbox"/> Recomplete	<input type="checkbox"/> Other _____
	<input type="checkbox"/> Change Plans	<input type="checkbox"/> Plug and Abandon	<input type="checkbox"/> Temporarily Abandon	
	<input type="checkbox"/> Convert to Injection	<input type="checkbox"/> Plug Back	<input type="checkbox"/> Water Disposal	

13. Describe Proposed or Completed Operation: Clearly state all pertinent details, including estimated starting date of any proposed work and approximate duration thereof. If the proposal is to deepen directionally or recomplete horizontally, give subsurface locations and measured and true vertical depths of all pertinent markers and zones. Attach the bond under which the work will be performed or provide the Bond No. on file with BLM/BIA. Required subsequent reports must be filed within 30 days following completion of the involved operations. If the operation results in a multiple completion or recompletion in a new interval, a Form 3160-4 must be filed once Testing has been completed. Final Abandonment Notices must be filed only after all requirements, including reclamation, have been completed and the operator has determined that the site is ready for final inspection.)

Hilcorp Energy Company plans to recomplete the subject well in the Pictured Cliffs formation and downhole commingle with the existing Mesaverde and Dakota. Attached is the PC C102, recomplete procedure & wellbore schematic. The DHC application will be submitted and approved prior to commingling. A Closed Loop system will be utilized.

SEE ATTACHED  
FOR CONDITIONS  
OF APPROVAL

BLM'S APPROVAL OR ACCEPTANCE OF THIS  
ACTION DOES NOT RELIEVE THE LESSEE AND  
OPERATOR FROM OBTAINING ANY OTHER  
AUTHORIZATION REQUIRED FOR OPERATIONS  
ON FEDERAL AND INDIAN LANDS

14. I hereby certify that the foregoing is true and correct. Name (Printed/Typed) <b>Tammy Jones</b>		Title <b>Operations/Regulatory Technician - Sr.</b>
Signature <i>Tammy Jones</i>	Date <b>5-17-2018</b>	

THIS SPACE FOR FEDERAL OR STATE OFFICE USE

Approved by <i>William Tambekou</i>	Title <i>Petroleum Engineer</i>	Date <b>5/24/2018</b>
Conditions of approval, if any, are attached. Approval of this notice does not warrant or certify that the applicant holds legal or equitable title to those rights in the subject lease which would entitle the applicant to conduct operations thereon.	Office <b>FFD</b>	

Title 18 U.S.C. Section 1001 and Title 43 U.S.C. Section 1212, make it a crime for any person knowingly and willfully to make to any department or agency of the United States any false, fictitious or fraudulent statements or representations as to any matter within its jurisdiction.

(Instruction on page 2)

**OPERATOR**

Well Name: SAN JUAN 29-5 UNIT #52G

API / UWI 3003929333	Surface Legal Location 029-029N-005W-B	Field Name MV/DK COM	Route 1205	State/Province NEW MEXICO	Well Configuration Type VERTICAL
Ground Elevation (ft) 6,740.00	Original KB/RT Elevation (ft) 6,753.00	KB-Ground Distance (ft) 13.00	KB-Casing Flange Distance (ft)	KB-Tubing Hanger Distance (ft)	

VERTICAL, Original Hole, 6/11/2019 12:47:54 PM

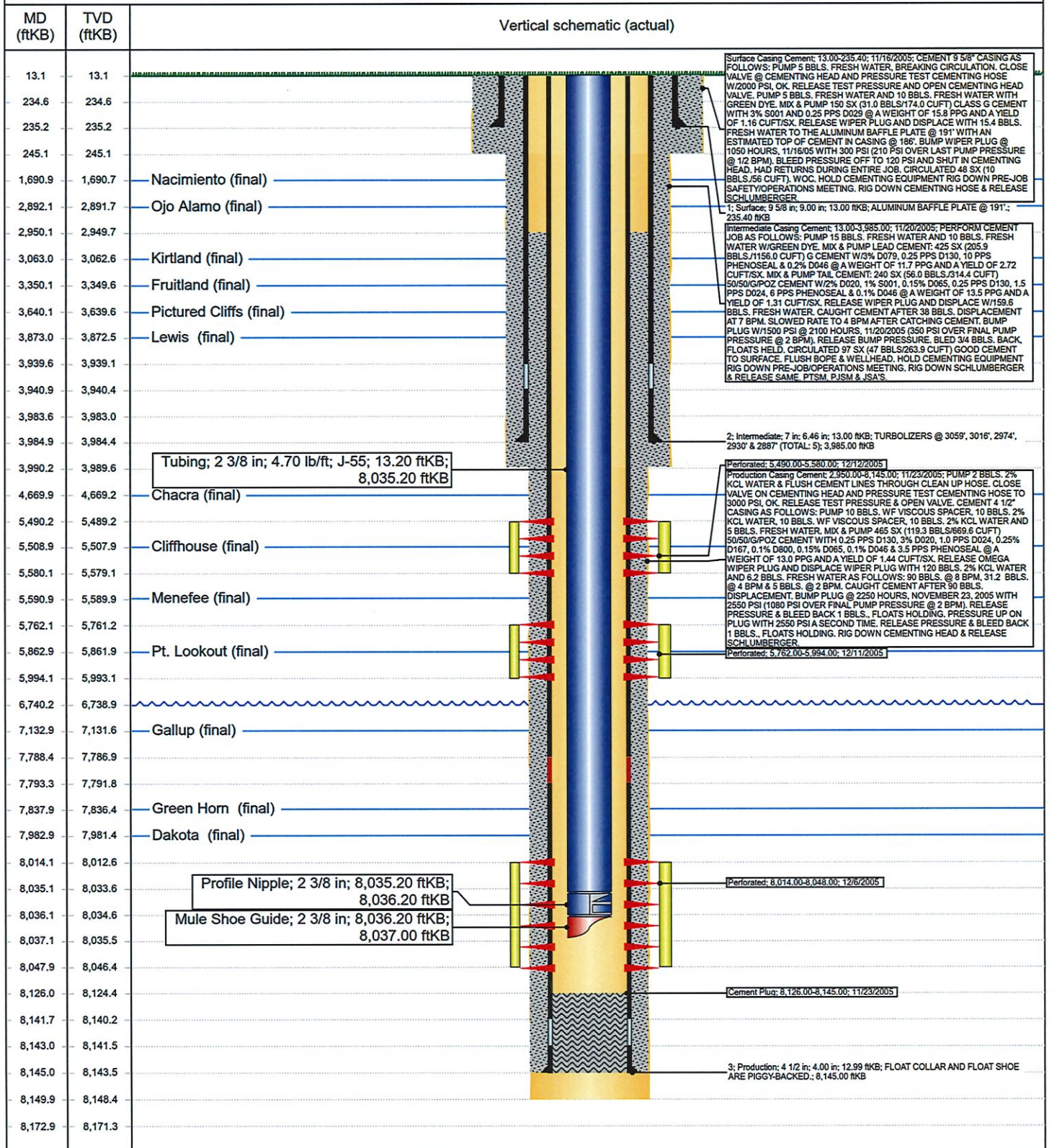

Well Name: SAN JUAN 29-5 UNIT #52G

API / UWI 3003929333	Surface Legal Location 029-029N-005W-B	Field Name MV/DK COM	Route 1205	State/Province NEW MEXICO	Well Configuration Type VERTICAL
Ground Elevation (ft) 6,740.00	Original KB/RT Elevation (ft) 6,753.00	KB-Ground Distance (ft) 13.00	KB-Casing Flange Distance (ft)	KB-Tubing Hanger Distance (ft)	

VERTICAL, Original Hole, 6/11/2019 12:47:54 PM

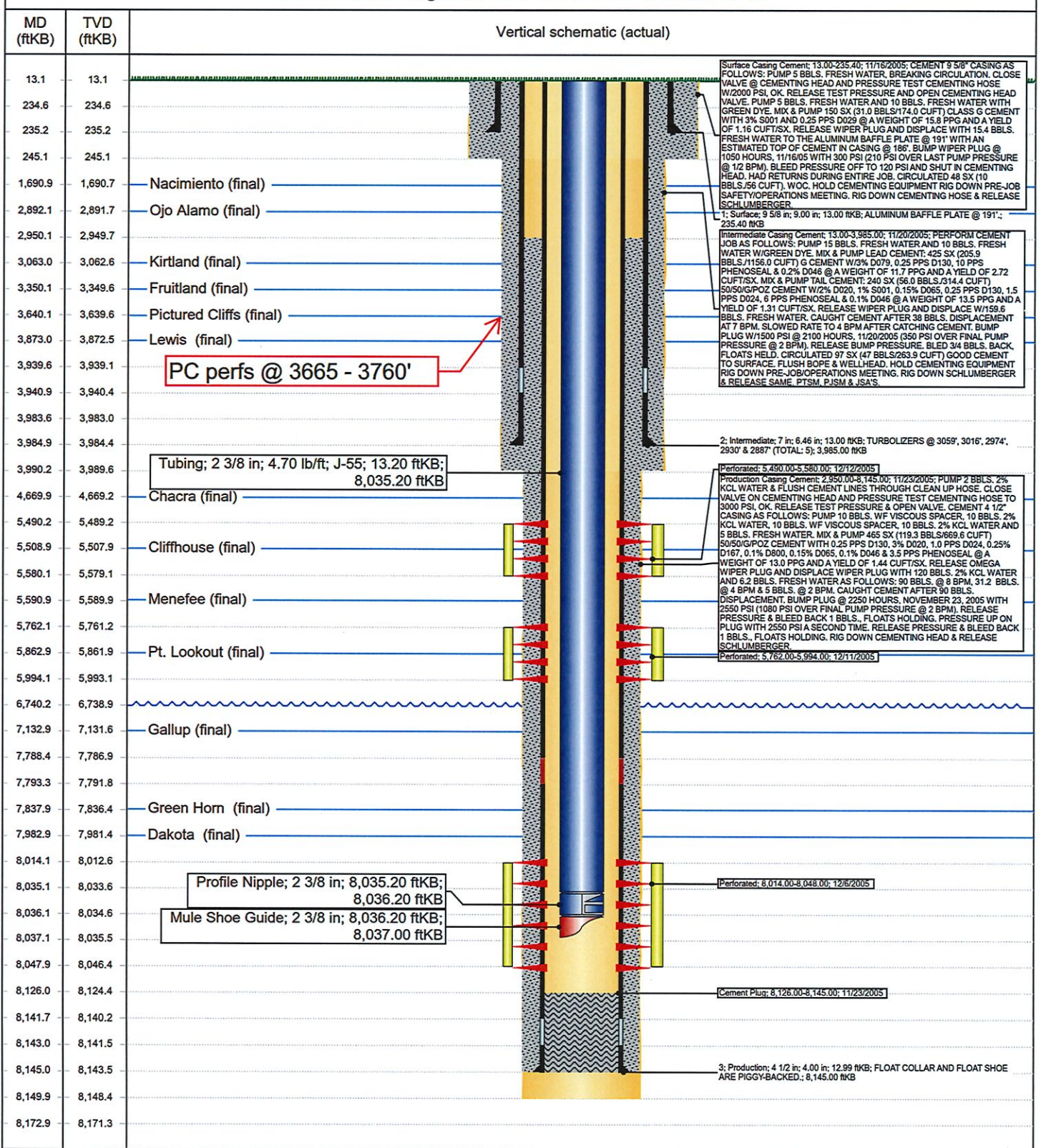

To reuse, cover or mark through any previous shipping information.

ORIGIN ID: EIXA (713) 289-2643  
SEYLON MCPHOY  
HILCORP ENERGY COMPANY  
1111 TRAVIS STREET

SHIP DATE: 28JUN19  
ACTWGT: 2.00 LB MAN  
CAD: 0272991/CAFE3211

HOUSTON, TX 77002  
UNITED STATES US

BILL SENDER

TO **GEOLOGICAL & ENGINEERING BUREAU**  
**NEW MEXICO OIL CONSERVATION DIVISIO**  
**1220 SOUTH ST. FRANCIS DR.**

**SANTA FE NM 87505**

DEPT: DOCUMENTS

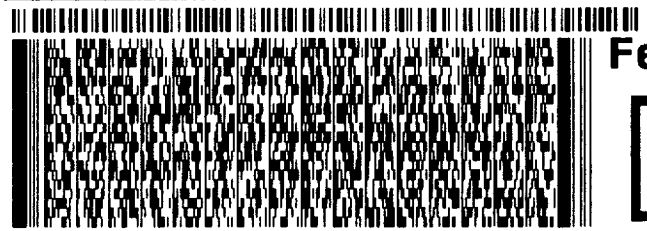
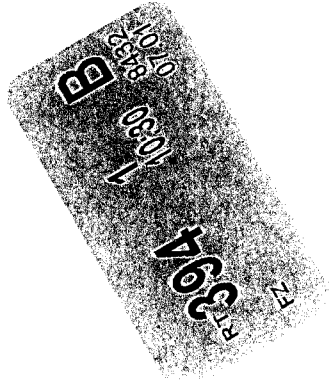

# Reusable

1 of 2

TRK# 0201 1060 7129 8432

## MASTER ##

## XX SAFA

**MON - 01 JUL 10:30A**  
**PRIORITY OVERNIGHT**

**87505**  
**NM - US - ABQ**

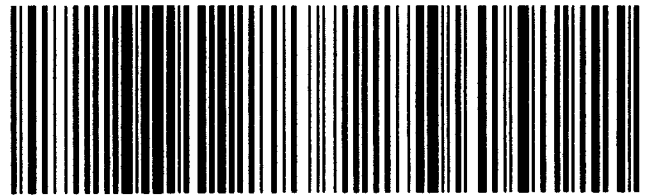

SEE NOTICE ON REVERSE regarding U.S. terms and conditions of liability. Where allowed by law, shippers authorize UPS to act as a customs broker for export, import and customs purposes. If exported from the US, shipper certifies that the commodities, technology or software were exported from the US in accordance with the Export Administration Regulations. Diversion contrary to law is prohibited. REF: 982237

Align bottom of peel-and-stick airbill or pouch here.

551C1/0210/104C