

Initial Application Part I

Received: 07/09/2019

This application is placed in file for record. It MAY or MAY NOT have been reviewed to be determined Administratively Complete

Revised March 23, 2017

RECEIVED: 07/09/2019	REVIEWER: MAM	TYPE: PLC	APP NO: pMAM1919058552
----------------------	---------------	-----------	------------------------

ABOVE THIS TABLE FOR OCD DIVISION USE ONLY

NEW MEXICO OIL CONSERVATION DIVISION
 - Geological & Engineering Bureau -
 1220 South St. Francis Drive, Santa Fe, NM 87505



ADMINISTRATIVE APPLICATION CHECKLIST

THIS CHECKLIST IS MANDATORY FOR ALL ADMINISTRATIVE APPLICATIONS FOR EXCEPTIONS TO DIVISION RULES AND
 REGULATIONS WHICH REQUIRE PROCESSING AT THE DIVISION LEVEL IN SANTA FE

Applicant: Matador Production Company**OGRID Number:** 228937**Well Name:** Stebbins 19 Fed #137H, #204H**API:** 30-015-44187, -44167**Pool:** (1) Russell; Bone Spring, (2) Burton Flat; Upper Wolfcamp, East**Pool Code:** 52805, 98315

**SUBMIT ACCURATE AND COMPLETE INFORMATION REQUIRED TO PROCESS THE TYPE OF APPLICATION
 INDICATED BELOW**

1) TYPE OF APPLICATION: Check those which apply for [A]

A. Location – Spacing Unit – Simultaneous Dedication

☐ NSL☐ NSP (PROJECT AREA)☐ NSP (PRORATION UNIT)☐ SD**PLC-588**

B. Check one only for [I] or [II]

[I] Commingling – Storage – Measurement

☐ DHC☐ CTB☒ PLC☐ PC☐ OLS☐ OLM

[II] Injection – Disposal – Pressure Increase – Enhanced Oil Recovery

☐ WFX☐ PMX☐ SWD☐ IPI☐ EOR☐ PPR

2) NOTIFICATION REQUIRED TO: Check those which apply.

A. ☐ Offset operators or lease holdersB. ☒ Royalty, overriding royalty owners, revenue ownersC. ☒ Application requires published noticeD. ☐ Notification and/or concurrent approval by SLOE. ☒ Notification and/or concurrent approval by BLMF. ☐ Surface ownerG. ☒ For all of the above, proof of notification or publication is attached, and/or,H. ☐ No notice required

FOR OCD ONLY

☐

Notice Complete

☐Application
Content
Complete

- 3) CERTIFICATION:** I hereby certify that the information submitted with this application for administrative approval is **accurate** and **complete** to the best of my knowledge. I also understand that **no action** will be taken on this application until the required information and notifications are submitted to the Division.

Note: Statement must be completed by an individual with managerial and/or supervisory capacity.

Kaitlyn A. Luck

Print or Type Name

Signature

07/09/19

Date

505-954-7286

Phone Number

kaluck@hollandhart.com

e-mail Address



Kaitlyn A. Luck
Phone (505) 954-7286
Fax (505) 819-5579
kaluck@hollandhart.com

July 9, 2019

VIA HAND DELIVERY

Adrienne Sandoval
Director, Oil Conservation Division
New Mexico Department of Energy,
Minerals and Natural Resources
1220 South Saint Francis Drive
Santa Fe, New Mexico 87505

Re: Application of Matador Production Company to amend Surface Commingling Order PLC-506 to remove certain wells and to authorize pool commingling, off-lease storage, off lease measurement, and off-lease marketing at the Stebbins Federal 19-20 Central Tank Battery located in the SW/4 SW/4 (Unit M) of Section 20, Township 20 South, Range 29 East, NMPM, Eddy County, New Mexico.

Dear Ms. Sandoval:

Matador Production Company (OGRID No. 228937) ("Matador") seeks to amend Surface Commingling Order PLC-506 as provided in this letter.

First, Matador requests the following wells be **removed** from Surface Commingling Order PLC-506 (attached as **Exhibit 1**): (a) **Stebbins 20 Fed #123H** well (API No. 30-015-43201), and (b) **Stebbins 20 Fed #133H** well (API No. 30-015-44183), both of which are producing in the Bone Spring formation (WC-015 G-04; S202920D, Bone Spring (98015)).

Second, pursuant to 19.15.12.7 NMAC, Matador seeks to amend the terms of Surface Commingling Order PLC-506 to obtain administrative approval for pool commingling, off-lease storage, off-lease measurement, and off-lease marketing at the Stebbins Federal 19-20 Central Tank Battery of production from the Russell; Bone Spring (52805), and the Burton Flat; Upper Wolfcamp, East (98315) pools from *all existing and future wells drilled in the following "leases"*:

(a) The 160-acre, more or less, spacing unit in the Wolfcamp formation (Burton Flat; Upper Wolfcamp, East (98315)) underlying the S/2 S/2 of Section 19. The spacing unit is currently dedicated to the **Stebbins 19 Fed #204H** well (API No. 30-015-44167).

(b) The addition of the **Stebbins 19 Fed #137H** well (API No. 30-015-44187) to the previously-approved 160-acre, more or less, spacing unit in the Bone Spring formation (Russell; Bone Spring (52805)) underlying the S/2 S/2 of Section 19, that is also dedicated to the **Stebbins 19 Fed #124H** well (API No. 30-015-44172);

(c) Pursuant to 19.15.12.10.C(4)(g), *future spacing units connected to this central tank battery* with notice provided only to the interest owners within these future “leases.”

Oil and gas production from these “leases” will be commingled and sold at the Stebbins Federal 19-20 Central Tank Battery located in the SW/4 SW/4 (Unit M) of Section 20. Prior to commingling, gas production from each “lease” will be separately metered using individual test separators with calibrated orifice meters that are manufactured to AGA specifications. Oil production from each “lease” will also be separately metered using turbine meters.

Exhibit 2 is a land plat showing Matador’s current development plan, flow lines, and central tank battery (“production facility”) in the subject area. The plat identifies the wellbores, the existing spacing units, and the common surface facilities located in the SW/4 SW/4 (Unit M) of Section 20.

Exhibit 3 is a C-102 for each of the wells that are currently permitted or drilled within the existing spacing units, together with the available six-month production reports.

Exhibit 4 is a completed Application for Surface Commingling (Diverse Ownership) Form C-107-B, that includes a statement from Benjamin D. Peterson, P.E., Senior Production Engineer with Matador, identifying the facilities and the measurement devices to be utilized, a detailed schematic of the surface facilities (attachment A to the statement) and a referenced gas sample (attachment B to the statement).

Exhibit 5 is a list of the interest owners (including any owners of royalty or overriding royalty interests) affected by this application, an example of the letters sent by certified mail advising the interest owners that any objections must be filed in writing with the Division within 20 days from the date the Division receives this application, and proof of mailing.

A courtesy copy of this application has been provided to the Bureau of Land Management since federal lands are involved.

Thank you for your attention to this matter and please feel free to call if you have any questions or require additional information.

Sincerely,



Kaitlyn A. Luck
**ATTORNEY FOR MATADOR PRODUCTION
COMPANY**

cc: Bureau of Land Management – Carlsbad
620 E. Greene Street
Carlsbad, NM 88220

Kaitlyn A. Luck
Phone (505) 954-7286
Fax (505) 819-5579
kaluck@hollandhart.com

July 9, 2019

CERTIFIED MAIL
RETURN RECEIPT REQUESTED

TO: ALL AFFECTED PARTIES

Re: Application of Matador Production Company to amend Surface Commingling Order PLC-506 to remove certain wells and to authorize pool commingling, off-lease storage, off lease measurement, and off-lease marketing at the Stebbins Federal 19-20 Central Tank Battery located in the SW/4 SW/4 (Unit M) of Section 20, Township 20 South, Range 29 East, NMPM, Eddy County, New Mexico.

Ladies and Gentlemen:

Enclosed is a copy of the above-referenced application, which was filed with the New Mexico Oil Conservation Division on this date. Any objection to this application must be filed in writing within twenty days from this date at the Division's Santa Fe office located at 1220 South St. Francis Drive, Santa Fe, New Mexico, 87505. If no objection is received within this twenty-day period, this application may be approved administratively by the Division.

If you have any questions about this application, please contact the following:

Brian Fancher
Matador Production Company
972-371-5242
bfancher@matadorresources.com

Sincerely,



Kaitlyn A. Luck
ATTORNEY FOR
MATADOR PRODUCTION COMPANY

State of New Mexico
Energy, Minerals and Natural Resources Department

Susana Martinez
Governor

Ken McQueen
Cabinet Secretary

Matthias Sayer
Deputy Cabinet Secretary

Heather Riley, Division Director
Oil Conservation Division



May 15, 2018

Surface Commingling Order PLC-506

MATADOR PRODUCTION COMPANY
Attention: Mr. Adam Rankin

Pursuant to your application received on April 23, 2018, Matador Production Company (OGRID 228937) is hereby authorized to surface commingle oil and gas production and off-lease measure from the following pools located in Township 20 South, Range 29 East, NMPM, Eddy County, New Mexico.

RUSSELL; BONE SPRING	(52805)
WC-015 G-04; S202920D; BONE SPRING	(98015)
BURTON FLAT; WOLFCAMP, EAST (GAS)	(73480)

and from the following diversely owned federal wells and leases in said Section, Township, and Range in Eddy County, New Mexico.

Lease: Stebbins 19 Federal Well No. 124H; Hearing Order R-14433
Description: Lot 4, S/2 SE/4, and SE/4 SW/4 (S/2 S/2 equivalent) of Section 19
Well: Stebbins 19 Federal Well No. 124H API 30-015-44172
Pool: Russell; Bone Spring

Lease: Stebbins 20 Federal Well No. 123H; Hearing Order R-14264
Description: N/2 S/2 of Section 20
Wells: Stebbins 20 Federal Well No. 123H API 30-015-43201
Stebbins 20 Federal Well No. 133H API 30-015-44183
Pool: WC-015 G-04; S202920D; Bone Spring

Lease: Stebbins 20 Federal Well No. 123H; Hearing Order R-14263
Description: S/2 S/2 of Section 20
Wells: Stebbins 20 Federal Well No. 124H API 30-015-44185
Stebbins 20 Federal Well No. 134H API 30-015-44175
Pool: WC-015 G-04; S202920D; Bone Spring

Lease: Stebbins 20 Federal Well No. 204H; Case No. 16034
Description: S/2 of Section 20
Wells: Stebbins 20 Federal Well No. 204H API 30-015-44177
Pool: Burton Flat; Wolfcamp, East (Gas)



The commingled oil and gas production from the wells shall be measured and sold at the Stebbins Federal 19 and 20 Central Tank Battery (CTB), located in Unit M of Section 20, Township 20 South, Range 29 East, NMPM, Eddy County, New Mexico.

Production from the subject wells shall be determined as follows:

The oil and gas production from each of the diversely-owned leases shall be measured with allocation meters.

The oil and gas production from each well will flow into a dedicated 3-phase separator. The production stream will be separated into 3 independent streams by the separator and each stream will be measured individually after it exits the separator, before commingling.

The allocation meters shall be calibrated quarterly in accordance with Division Rule 19.15.12.10.C (2) NMAC.

This installation shall be installed and operated in accordance with the applicable Division Rules and Regulations.

This administrative order supersedes Administrative Order CTB-845, issued on February 14, 2018. This order adds the Russell; Bone Spring and Burton Flat; Wolfcamp, East Pools. Further, the N/2 S/2 of Section 20 lease is added.

This approval is subject to like approval from Bureau of Land Management before commencing commingling operations.

The Operator shall notify the transporter of this commingling authority and the Artesia District Office prior to implementation of commingling operations.

For future additions of wells and leases to this commingling operation, notice shall only be given to those interest owners in the wells and leases to be added, in accordance with Division Rule 19.15.12.10 C (4) (g) NMAC.

Subsequently drilled wells that produce from the subject pool within the project areas approved by this order may be added to this commingling authority by submittal of a Sundry Notice to the Engineering Bureau in Santa Fe

Administrative Order PLC-506
Matador Production Company
May 15, 2018
Page 3 of 3

Done at Santa Fe, New Mexico, on May 15, 2018.

HEATHER RILEY
Director

HR/mam

cc: Oil Conservation Division District Office – Artesia
Bureau of Land Management – Carlsbad

Stebbins Land Plat

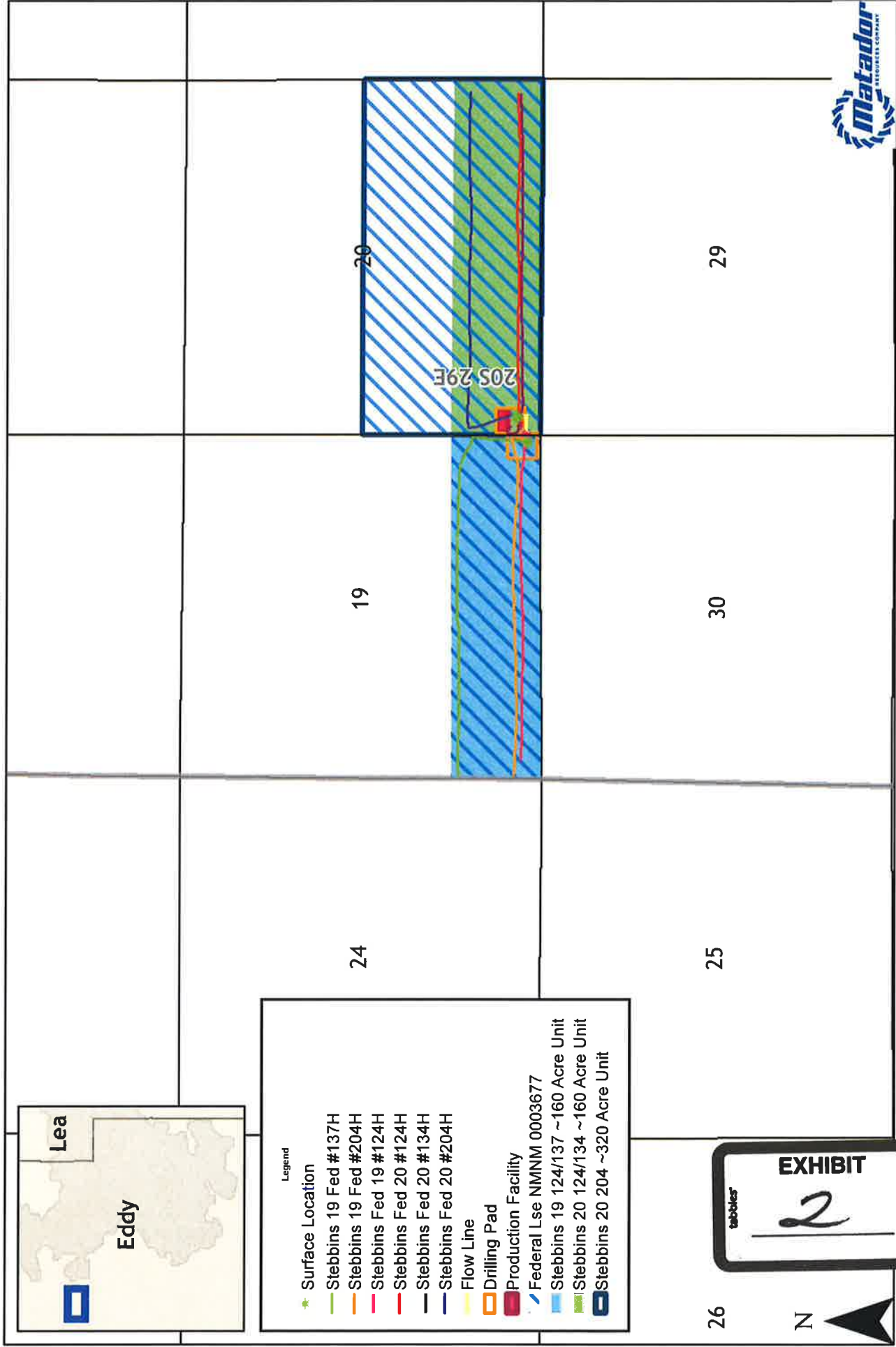

Southeast New Mexico

WELL LOCATION AND ACREAGE DEDICATION PLAT

1 API Number		2 Pool Code		3 Pool Name	
4 Property Code		5 Property Name			6 Well Number
		STEBBINS 19 FED			137H
7 OGRID No.		8 Operator Name			9 Elevation
		MATADOR PRODUCTION COMPANY			3242'

10 Surface Location									County
UL or lot no.	Section	Township	Range	Lot Idn	Feet from the	North/South line	Feet from the	East/West line	
P	19	20-S	29-E	-	210'	SOUTH	140'	EAST	EDDY

UL or lot no.	Section	Township	Range	Lot Idn	Feet from the	North/South line	Feet from the	East/West line	County
4	19	20-S	29-E	-	1270'	SOUTH	60'	WEST	EDDY
¹² Dedicated Acres 155.83	¹³ Joint or Infill	¹⁴ Consolidation Code		¹⁵ Order No.					

No allowable will be assigned to this completion until all interests have been consolidated or a non-standard unit has been approved by the division.

17 OPERATOR CERTIFICATION

I hereby certify that the information contained herein is true and complete to the best of my knowledge and belief, and that this organization either owns a working interest or unleased mineral interest in the land underlying the proposed bottom hole location or has a right to drill this well at this location pursuant to a contract with an owner of such a mineral or working interest, or to a voluntary pooling agreement or a compulsory pooling order heretofore entered by the division.

Signature: *[Signature]* Date: 3/18/19

Code: Labolt
Printed Name: _____
E-mail Address: code.labolt@matadornesources.com

18 SURVEYOR CERTIFICATION

I hereby certify that the well location shown on this plat was plotted from field notes of actual surveys made by me or under my supervision, and that the same is true to the best of my belief.

Date of Survey: 01/10/2019
Signature and Seal of Professional Surveyor: *[Signature]*
Professional Surveyor No. 18329

Map Data:

- BOTTOM HOLE LOCATION**
NEW MEXICO EAST
NAD 1927
X=565194
Y=565727
LAT.: N 32.5551142
LONG.: W 104.1217430
NAD 1983
X=606374
Y=565789
LAT.: N 32.5552324
LONG.: W 104.1222478
- LAST PERFORATION POINT**
NEW MEXICO EAST
NAD 1927
X=565234
Y=565727
LAT.: N 32.5551140
LONG.: W 104.1216131
NAD 1983
X=606414
Y=565789
LAT.: N 32.5552323
LONG.: W 104.1221180
- SURFACE LOCATION**
NEW MEXICO EAST
NAD 1927
X=570129
Y=564689
LAT.: N 32.5521779
LONG.: W 104.1057313
NAD 1983
X=611310
Y=564731
LAT.: N 32.5522963
LONG.: W 104.1062357
- FIRST PERFORATION POINT**
NEW MEXICO EAST
NAD 1927
X=570167
Y=565731
LAT.: N 32.5550948
LONG.: W 104.1056018
NAD 1983
X=611348
Y=565792
LAT.: N 32.5552132
LONG.: W 104.1061063

Well Location:
NAD 27
X=565134.25
Y=565777.32
NAD 83
X=606314.67
Y=565838.67
AZ = 269.96°, 49.0°

Survey Line:
AZ = 269.96°, 49.0°

Other Data:
NAD 27
X=570266.91
Y=565780.63
NAD 83
X=611447.38
Y=565842.92
100°

Angles:
60°, 100°, 50°, 50°, 1270°, 1270°, 1271°, 140°, 270°

S:\SURVEY\MATADOR RESOURCE\STEBBINS FED 10 & 20-205-26\FINAL PRODUCTS\KLO STEBBINS 10 FED 13TH REV2 OPT 1.C

EXHIBIT

۱۵

District I
1625 N French Dr., Hobbs, NM 88240
Phone: (575) 393-6161 Fax: (575) 393-0720
District II
811 S First St., Artesia, NM 88210
Phone: (575) 748-1283 Fax: (575) 748-9720
District III
1000 Rio Brazos Road, Aztec, NM 87410
Phone: (505) 334-6178 Fax: (505) 334-6170
District IV
1220 S St Francis Dr., Sante Fe, NM 87505
Phone: (505) 476-3460 Fax: (505) 476-3462

State of New Mexico
Energy, Minerals & Natural Resources
Department
OIL CONSERVATION DIVISION
1220 South St. Francis Dr.
Sante Fe, NM 87505

FORM C-102
Revised August 1, 2011
Submit one copy to appropriate
District Office

☐ AMENDED REPORT

WELL LOCATION AND ACREAGE DEDICATION PLAT

¹ API Number 30-015-44167	² Pool Code 98315	³ Pool Name Burton Flat East; Upper Wolfcamp
⁴ Property Code 317746	⁵ Property Name STEBBINS 19 FED COM	⁶ Well Number 204H
⁷ GRID No. 228937	⁸ Operator Name MATADOR PRODUCTION COMPANY	⁹ Elevation 3242'

¹⁰Surface Location.

UL or lot no.	Section	Township	Range	Lot Idn	Feet from the	North/South line	Feet from the	East/West line	County
P	19	20-S	29-E	-	210'	SOUTH	110'	EAST	EDDY

UL or lot no.	Section	Township	Range	Lot Idn	Feet from the	North/South line	Feet from the	East/West line	County
4	19	20-S	29-E	-	330'	SOUTH	60'	WEST	EDDY

¹² Dedicated Acres 155.83	¹³ Joint or Infill	¹⁴ Consolidation Code	¹⁵ Order No.
--	-------------------------------	----------------------------------	-------------------------

No allowable will be assigned to this completion until all interests have been consolidated or a non-standard unit has been approved by the division.

<p>16</p> <p>BOTTOM HOLE LOCATION NEW MEXICO EAST NAD 1927 X=565184 Y=564787 LAT.: N 32.5525292 LONG.: W 104.1217803 NAD 1983 X=606365 Y=564848 LAT.: N 32.5526475 LONG.: W 104.1222850</p>	<p>LAST PERFORATION POINT NEW MEXICO EAST NAD 1927 X=565224 Y=564787 LAT.: N 32.5525291 LONG.: W 104.1216504 NAD 1983 X=606405 Y=564848 LAT.: N 32.5526474 LONG.: W 104.1221552</p>	<p>SURFACE LOCATION NEW MEXICO EAST NAD 1927 X=570159 Y=564669 LAT.: N 32.5521779 LONG.: W 104.1056339 NAD 1983 X=611340 Y=564731 LAT.: N 32.5522963 LONG.: W 104.1061383</p>	<p>FIRST PERFORATION POINT NEW MEXICO EAST NAD 1927 X=570169 Y=564789 LAT.: N 32.5525079 LONG.: W 104.1056010 NAD 1983 X=611350 Y=564851 LAT.: N 32.5526263 LONG.: W 104.1061053</p>	<p>17 OPERATOR CERTIFICATION I hereby certify that the information contained herein is true and complete to the best of my knowledge and belief, and that this organization either owns a working interest or unleased mineral interest in the land including the proposed bottom hole location or has a right to drill this well at this location pursuant to a contract with an owner of such a mineral or working interest, or to a voluntary pooling agreement or a compulsory pooling order heretofore entered by the division.</p> <p>Signature: <i>[Signature]</i> Date: 3/11/19 Printed Name: Sam Pryor, Jr. E-mail Address: spryor@matadorresources.com</p>
				<p>18 SURVEYOR CERTIFICATION I hereby certify that the well location shown on this plat was plotted from field notes of actual surveys made by me or under my supervision, and that the same is true to the best of my belief.</p> <p>Date of Survey: 12/21/2018 Signature and Seal: <i>[Signature]</i> Professional Surveyor: MICHAEL B. BROWN New Mexico: 18329 Certificate Number: PROFESSIONAL SURVEYOR</p>

District I
 1625 N. French Dr., Hobbs, NM 88240
 Phone: (575) 393-6161 Fax: (575) 393-0720
 District II
 811 S. First St., Artesia, NM 88210
 Phone: (575) 748-1283 Fax: (575) 748-9720
 District III
 1000 Rio Brazos Road, Aztec, NM 87410
 Phone: (505) 334-6178 Fax: (505) 334-6170
 District IV
 1220 S. St. Francis Dr., Santa Fe, NM 87505
 Phone: (505) 476-3460 Fax: (505) 476-3462

State of New Mexico RECEIVED
 Energy, Minerals & Natural Resources
 Department MAY 07 2018
 OIL CONSERVATION DIVISION
 1220 South St. Francis Dr.
 Santa Fe, NM 87505 DISTRICT II-ARTESIA O.C.D.

FORM C-1
 Revised August 1, 2011
 Submit one copy to appropriate
 District Office

☒ AMENDED REPORT

WELL LOCATION AND ACREAGE DEDICATION PLAT

API Number 30-015-44172		Pool Code 98015 52805	Pool Name WC-015-0-04-0202320D, BONE SPRING
Property Code 317744	Property Name STEBBINS 19 FED		Well Number #124H
OCRID No. 228937	Operator Name MATADOR PRODUCTION COMPANY		Elevation 3241'

10 Surface Location									
UL or lot no.	Section	Township	Range	Lot Idn	Feet from the	North/South line	Feet from the	East/West line	County
P	19	20-S	29-E	-	180'	SOUTH	110'	EAST	EDDY

UL or lot no.	Section	Township	Range	Lot Idn	Feet from the	North/South line	Feet from the	East/West line	County
4	19	20-S	29-E	-	330'	SOUTH	240'	WEST	EDDY

Dedicated Acres 155.90	Joint or Infill 155.83	Consolidation Code	Order No.
---------------------------	---------------------------	--------------------	-----------

No allowable will be assigned to this completion until all interests have been consolidated or a non-standard unit has been approved by the division.

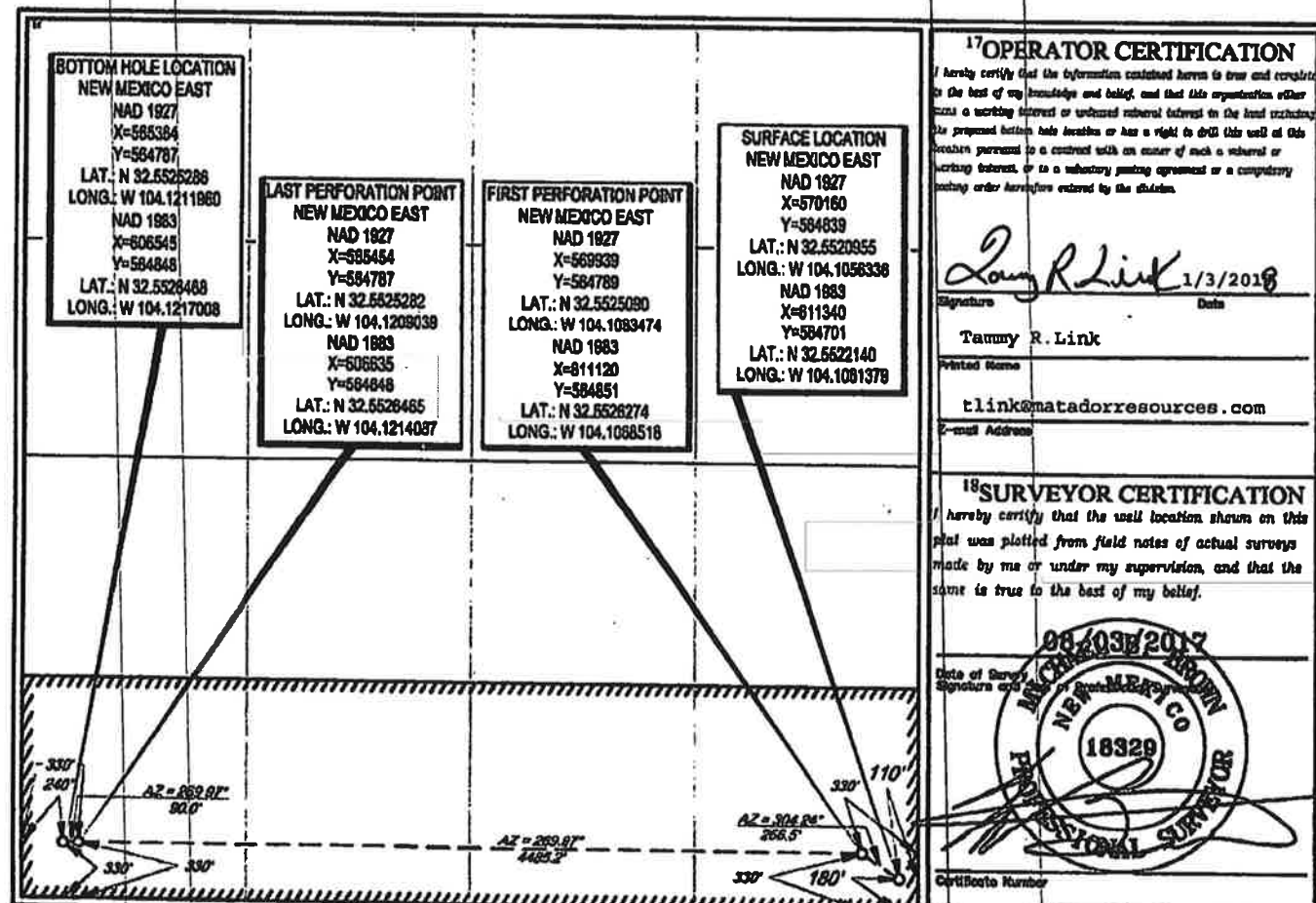

17 OPERATOR CERTIFICATION
 I hereby certify that the information contained herein is true and accurate to the best of my knowledge and belief, and that this operation either owns a working interest or undivided mineral interest in the land including the proposed bottom hole location or has a right to drill this well at this location pursuant to a contract with an owner of such a mineral or working interest, or to a voluntary pooling agreement or a compulsory pooling order heretofore entered by the division.

Signature: Tammy R. Link Date: 1/3/2018
 Printed Name: Tammy R. Link
 E-mail Address: tlink@matadorresources.com

18 SURVEYOR CERTIFICATION
 I hereby certify that the well location shown on this plat was plotted from field notes of actual surveys made by me or under my supervision, and that the same is true to the best of my belief.

Date of Survey: 08/03/2017
 Signature: [Signature]
 Seal: NEW MEXICO SURVEYOR 18329
 Certificate Number: [Blank]

10/29/18 LT

Production Summary Report API: 30-015-44172 STEBBINS 19 FEDERAL #124H Printed On: Friday, June 28 2019													
		Production						Injection					
Year	Pool	Month	Oil(BBLS)	Gas(MCF)	Water(BBLS)	Days P/I	Water(BBLS)	Co2(MCF)	Gas(MCF)	Other	Pressure		
2018	[52805] RUSSELL;BONE SPRING	Jun	10067	25719	39270	30	0	0	0	0	0		
2018	[52805] RUSSELL;BONE SPRING	Aug	6895	27723	40103	31	0	0	0	0	0		
2018	[52805] RUSSELL;BONE SPRING	Sep	6011	27815	40387	30	0	0	0	0	0		
2018	[52805] RUSSELL;BONE SPRING	Oct	5258	21667	36448	31	0	0	0	0	0		
2018	[52805] RUSSELL;BONE SPRING	Nov	4271	19799	32441	30	0	0	0	0	0		
2018	[52805] RUSSELL;BONE SPRING	Dec	5211	14998	28063	31	0	0	0	0	0		
2019	[52805] RUSSELL;BONE SPRING	Jan	3708	14386	28745	31	0	0	0	0	0		
2019	[52805] RUSSELL;BONE SPRING	Feb	2730	15812	22515	24	0	0	0	0	0		
2019	[52805] RUSSELL;BONE SPRING	Mar	3496	21363	28307	31	0	0	0	0	0		
2019	[52805] RUSSELL;BONE SPRING	Apr	2697	19845	27551	30	0	0	0	0	0		

District I
1625 N. French Dr., Hobbs, NM 88240
Phone: (575) 393-6161 Fax: (575) 393-0720
District II
811 S. First St., Artesia, NM 88210
Phone: (575) 748-1283 Fax: (575) 748-9720
District III
1000 Rio Brazos Road, Aztec, NM 87410
Phone: (505) 334-6178 Fax: (505) 334-6170
District IV
1220 S. St. Francis Dr., Santa Fe, NM 87505
Phone: (505) 476-3460 Fax: (505) 476-3462

State of New Mexico
Energy, Minerals & Natural Resources
Department
OIL CONSERVATION DIVISION
1220 South St. Francis Dr.
Santa Fe, NM 87505

FORM C-102
Revised August 1, 2011
Submit one copy to appropriate
District Office

RECEIVED

☐ AMENDED REPORT

WELL LOCATION AND ACREAGE DEDICATION PLAT *2nd Bone Spring sand

¹ API Number 30-015- 44185	² Pool Code 98015	³ Pool Name WC-015 G-04 S202920D; BONE SPRING*
⁴ Property Code 315007	⁵ Property Name STEBBINS 20 FED	⁶ Well Number #124H
⁷ OGRID No. 228937	⁸ Operator Name MATADOR PRODUCTION COMPANY	⁹ Elevation 3244'

¹⁰Surface Location

UL or lot no.	Section	Township	Range	Lot Idn	Feet from the	North/South line	Feet from the	East/West line	County
M	20	20-S	29-E	-	361'	SOUTH	130'	WEST	EDDY

UL or lot no.	Section	Township	Range	Lot Idn	Feet from the	North/South line	Feet from the	East/West line	County
P	20	20-S	29-E	-	330'	SOUTH	240'	EAST	EDDY

¹² Dedicated Acres 160	¹³ Joint or Infill	¹⁴ Consolidation Code	¹⁵ Order No.
--------------------------------------	-------------------------------	----------------------------------	-------------------------

No allowable will be assigned to this completion until all interests have been consolidated or a non-standard unit has been approved by the division.

<p>16</p> <p>SURFACE LOCATION NEW MEXICO EAST NAD 1927 X=570399 Y=564820 LAT.: N 32.5525906 LONG.: W 104.1048544 NAD 1983 X=611579 Y=564881 LAT.: N 32.5527091 LONG.: W 104.1053587</p> <p>FIRST PERFORATION POINT NEW MEXICO EAST NAD 1927 X=570599 Y=564789 LAT.: N 32.5525048 LONG.: W 104.1042054 NAD 1983 X=611779 Y=564850 LAT.: N 32.5526233 LONG.: W 104.1047097</p> <p>LAST PERFORATION POINT NEW MEXICO EAST NAD 1927 X=575229 Y=564785 LAT.: N 32.5524656 LONG.: W 104.0891795 NAD 1983 X=616410 Y=564846 LAT.: N 32.5525843 LONG.: W 104.0896834</p> <p>BOTTOM HOLE LOCATION NEW MEXICO EAST NAD 1927 X=575319 Y=564785 LAT.: N 32.5524648 LONG.: W 104.0888874 NAD 1983 X=616500 Y=564846 LAT.: N 32.5525835 LONG.: W 104.0893913</p>				<p>17 OPERATOR CERTIFICATION I hereby certify that the information contained herein is true and complete to the best of my knowledge and belief, and that this organization either owns a working interest or unleased mineral interest in the land including the proposed bottom hole location or has a right to drill this well at this location pursuant to a contract with an owner of such a mineral or working interest, or to a voluntary pooling agreement or a compulsory pooling order heretofore entered by the division.</p> <p><i>Brian Wood</i> Signature 11-5-16 Date BRIAN WOOD Printed Name brian@permitswest.com E-mail Address (505) 466-8120</p>	
<p>18 SURVEYOR CERTIFICATION I hereby certify that the well location shown on this plat was plotted from field notes of actual surveys made by me or under my supervision, and that the same is true to the best of my belief.</p> <p>04/07/2016 Date of Survey Signature and Seal of Professional Surveyor MICHAEL D. BROWN NEW MEXICO 18329 PROFESSIONAL SURVEYOR Certificate Number</p>					

Production Summary Report API: 30-015-44185 STEBBINS 20 FEDERAL #124H Printed On: Friday, June 28 2019												
Year	Pool	Month	Production				Days P/I	Injection				
			Oil(BBLS)	Gas(MCF)	Water(BBLS)			Water(BBLS)	Co2(MCF)	Gas(MCF)	Other	Pressure
2017	[98015] WC-015 G-04 S202920D;BONE SPRING	Oct	0	0	1242	5		0	0	0	0	0
2017	[98015] WC-015 G-04 S202920D;BONE SPRING	Nov	7836	9900	27721	29		0	0	0	0	0
2017	[98015] WC-015 G-04 S202920D;BONE SPRING	Dec	17408	13431	12038	31		0	0	0	0	0
2018	[98015] WC-015 G-04 S202920D;BONE SPRING	Feb	13002	20822	24636	28		0	0	0	0	0
2018	[98015] WC-015 G-04 S202920D;BONE SPRING	Mar	12311	26549	29178	31		0	0	0	0	0
2018	[98015] WC-015 G-04 S202920D;BONE SPRING	Apr	10220	26686	27314	30		0	0	0	0	0
2018	[98015] WC-015 G-04 S202920D;BONE SPRING	May	9961	29821	28644	31		0	0	0	0	0
2018	[98015] WC-015 G-04 S202920D;BONE SPRING	Jun	8454	26968	26248	30		0	0	0	0	0
2018	[98015] WC-015 G-04 S202920D;BONE SPRING	Jul	9262	28961	27845	31		0	0	0	0	0
2018	[98015] WC-015 G-04 S202920D;BONE SPRING	Aug	8417	28914	26473	31		0	0	0	0	0
2018	[98015] WC-015 G-04 S202920D;BONE SPRING	Sep	6778	25890	25495	27		0	0	0	0	0
2018	[98015] WC-015 G-04 S202920D;BONE SPRING	Oct	6875	28113	27559	31		0	0	0	0	0
2018	[98015] WC-015 G-04 S202920D;BONE SPRING	Nov	6267	26749	24478	30		0	0	0	0	0

2018 SPRING	[98015] WC-015 G-04 S202920D;BONE	Dec	6402	24101	27275	31	0	0	0	0	0	0
2019 SPRING	[98015] WC-015 G-04 S202920D;BONE	Jan	5812	24431	27520	31	0	0	0	0	0	0
2019 SPRING	[98015] WC-015 G-04 S202920D;BONE	Feb	4329	17219	20339	24	0	0	0	0	0	0
2019 SPRING	[98015] WC-015 G-04 S202920D;BONE	Mar	5771	22964	25377	31	0	0	0	0	0	0
2019 SPRING	[98015] WC-015 G-04 S202920D;BONE	Apr	4846	22896	24196	28	0	0	0	0	0	0

District I
1625 N. French Dr., Hobbs, NM 88240
Phone: (575) 393-6161 Fax: (575) 393-0720
District II
811 S. First St., Artesia, NM 88210
Phone: (575) 748-1283 Fax: (575) 748-9720
District III
1000 Rio Brazos Road, Aztec, NM 87410
Phone: (505) 334-6178 Fax: (505) 334-6170
District IV
1220 S. St. Francis Dr., Santa Fe, NM 87505
Phone: (505) 476-3460 Fax: (505) 476-3462

State of New Mexico
Energy, Minerals & Natural Resources
Department
OIL CONSERVATION DIVISION
1220 South St. Francis Dr.
Santa Fe, NM 87505

FORM C-102
Revised August 1, 2011
Submit one copy to appropriate
District Office

☐ AMENDED REPORT

WELL LOCATION AND ACREAGE DEDICATION PLAT *3rd Bone Spring sand

¹ API Number 30-015- 44175	² Pool Code 98015	³ Pool Name WC-015 G-04 S202920D; BONE SPRING*
⁴ Property Code 315007	⁵ Property Name STEBBINS 20 FED	
⁷ OGRID No. 228937	⁸ Operator Name MATADOR PRODUCTION COMPANY	⁶ Well Number #134H ⁹ Elevation 3244'

¹⁰Surface Location

UL or lot no.	Section	Township	Range	Lot Idn	Feet from the	North/South line	Feet from the	East/West line	County
M	20	20-S	29-E	-	391'	SOUTH	130'	WEST	EDDY

UL or lot no.	Section	Township	Range	Lot Idn	Feet from the	North/South line	Feet from the	East/West line	County
P	20	20-S	29-E	-	330'	SOUTH	240'	EAST	EDDY

¹² Dedicated Acres 160	¹³ Joint or Infill	¹⁴ Consolidation Code	¹⁵ Order No.
--------------------------------------	-------------------------------	----------------------------------	-------------------------

No allowable will be assigned to this completion until all interests have been consolidated or a non-standard unit has been approved by the division.

<p>NM OIL CONSERVATION ARTESIA DISTRICT MAY 15 2017 RECEIVED</p>				<p>17 OPERATOR CERTIFICATION I hereby certify that the information contained herein is true and complete to the best of my knowledge and belief, and that this organization either owns a working interest or unleased mineral interest in the land including the proposed bottom hole location or has a right to drill this well at this location pursuant to a contract with an owner of such a mineral or working interest, or to a voluntary pooling agreement or a compulsory pooling order heretofore entered by the division.</p> <p><i>Brian Wood</i> Signature 11-5-16 Date BRIAN WOOD Printed Name brian@permitswest.com E-mail Address (505) 466-8120</p>
<p>SURFACE LOCATION NEW MEXICO EAST NAD 1927 X=570399 Y=564850 LAT.: N 32.5526731 LONG.: W 104.1048541 NAD 1983 X=611579 Y=564911 LAT.: N 32.5527916 LONG.: W 104.1053584</p>	<p>FIRST PERFORATION POINT NEW MEXICO EAST NAD 1927 X=570599 Y=564789 LAT.: N 32.5525048 LONG.: W 104.1042054 NAD 1983 X=611779 Y=564850 LAT.: N 32.5526233 LONG.: W 104.1047097</p>	<p>LAST PERFORATION POINT NEW MEXICO EAST NAD 1927 X=575229 Y=564785 LAT.: N 32.5524656 LONG.: W 104.0891795 NAD 1983 X=616410 Y=564846 LAT.: N 32.5525843 LONG.: W 104.0896834</p>	<p>BOTTOM HOLE LOCATION NEW MEXICO EAST NAD 1927 X=575319 Y=564785 LAT.: N 32.5524648 LONG.: W 104.0888874 NAD 1983 X=616500 Y=564846 LAT.: N 32.5525835 LONG.: W 104.0893913</p>	
<p>18 SURVEYOR CERTIFICATION I hereby certify that the well location shown on this plat was plotted from field notes of actual surveys made by me or under my supervision, and that the same is true to the best of my belief.</p> <p>04/07/2016 Date of Survey Signature and Seal of Professional Surveyor MICHAEL B. BROWN NEW MEXICO 18329 PROFESSIONAL SURVEYOR Certificate Number</p>				

Production Summary Report API: 30-015-44175 STEBBINS 20 FEDERAL #134H Printed On: Friday, June 28 2019												
Year	Pool	Month	Oil(BBLS)	Gas(MCF)	Water(BBLS)	Days P/I	Water(BBLS)	Co2(MCF)	Gas(MCF)	Other	Pressure	
2017	[98015] WC-015 G-04 S202920D;BONE SPRING	Oct	0	0	3027	2	0	0	0	0	0	0
2017	[98015] WC-015 G-04 S202920D;BONE SPRING	Nov	8362	19268	27721	30	0	0	0	0	0	0
2017	[98015] WC-015 G-04 S202920D;BONE SPRING	Dec	11594	28024	12038	31	0	0	0	0	0	0
2018	[98015] WC-015 G-04 S202920D;BONE SPRING	Feb	9456	28400	30705	28	0	0	0	0	0	0
2018	[98015] WC-015 G-04 S202920D;BONE SPRING	Mar	9606	28547	31492	31	0	0	0	0	0	0
2018	[98015] WC-015 G-04 S202920D;BONE SPRING	Apr	8577	29761	28428	30	0	0	0	0	0	0
2018	[98015] WC-015 G-04 S202920D;BONE SPRING	May	7952	28328	25765	31	0	0	0	0	0	0
2018	[98015] WC-015 G-04 S202920D;BONE SPRING	Jun	6404	23414	20773	29	0	0	0	0	0	0
2018	[98015] WC-015 G-04 S202920D;BONE SPRING	Jul	5677	24646	21139	31	0	0	0	0	0	0
2018	[98015] WC-015 G-04 S202920D;BONE SPRING	Aug	5941	28241	23068	31	0	0	0	0	0	0
2018	[98015] WC-015 G-04 S202920D;BONE SPRING	Sep	1159	6467	5093	6	0	0	0	0	0	0
2018	[98015] WC-015 G-04 S202920D;BONE SPRING	Oct	1803	1974	3023	15	0	0	0	0	0	0
2018	[98015] WC-015 G-04 S202920D;BONE SPRING	Nov	2733	1916	7027	30	0	0	0	0	0	0

2018	[98015] WC-015 G-04 S202920D;BONE SPRING	Dec	390	0	1810	31	0	0	0	0	0	0
2019	[98015] WC-015 G-04 S202920D;BONE SPRING	Jan	10	0	15	27	0	0	0	0	0	0
2019	[98015] WC-015 G-04 S202920D;BONE SPRING	Feb	2	70	0	2	0	0	0	0	0	0
2019	[98015] WC-015 G-04 S202920D;BONE SPRING	Mar	144	32	4944	8	0	0	0	0	0	0
2019	[98015] WC-015 G-04 S202920D;BONE SPRING	Apr	3041	4133	20434	30	0	0	0	0	0	0

District I
1625 N. French Dr., Hobbs, NM 88240
Phone: (575) 393-6161 Fax: (575) 393-0720
District II
811 S. First St., Artesia, NM 88210
Phone: (575) 748-1283 Fax: (575) 748-9720
District III
1000 Rio Brazos Road, Aztec, NM 87410
Phone: (505) 334-6178 Fax: (505) 334-6170
District IV
1220 S. St. Francis Dr., Santa Fe, NM 87505
Phone: (505) 476-3460 Fax: (505) 476-3462

State of New Mexico
Energy, Minerals & Natural Resources
Department
OIL CONSERVATION DIVISION
1220 South St. Francis Dr.
Santa Fe, NM 87505

RECEIVED

FORM C-102

Revised August 1, 2011

MAY 30 2019 Submit one copy to appropriate

District Office

DISTRICT II-ARTESIA O.C.D.

☒ AMENDED REPORT

WELL LOCATION AND ACREAGE DEDICATION PLAT

As Drilled

¹ API Number 30-015-44177	² Pool Code 9B315	³ Pool Name Burton Flat East; Upper Wolfcamp
⁴ Property Code 315007	⁵ Property Name STEBBINS 20 FED	⁶ Well Number #204H
⁷ GRID No. 220937	⁸ Operator Name MATADOR PRODUCTION COMPANY	⁹ Elevation 3245'

¹⁰Surface Location

UL or lot no.	Section	Township	Range	Lot Idn	Feet from the	North/South line	Feet from the	East/West line	County
M	20	20-S	29-E	-	391'	SOUTH	260'	WEST	EDDY

UL or lot no.	Section	Township	Range	Lot Idn	Feet from the	North/South line	Feet from the	East/West line	County
P	20	20-S	29-E	-	1067'	SOUTH	211'	EAST	EDDY

¹² Dedicated Acres 320.79	¹³ Joint or Infill	¹⁴ Consolidation Code	¹⁵ Order No.
---	-------------------------------	----------------------------------	-------------------------

No allowable will be assigned to this completion until all interests have been consolidated or a non-standard unit has been approved by the division.

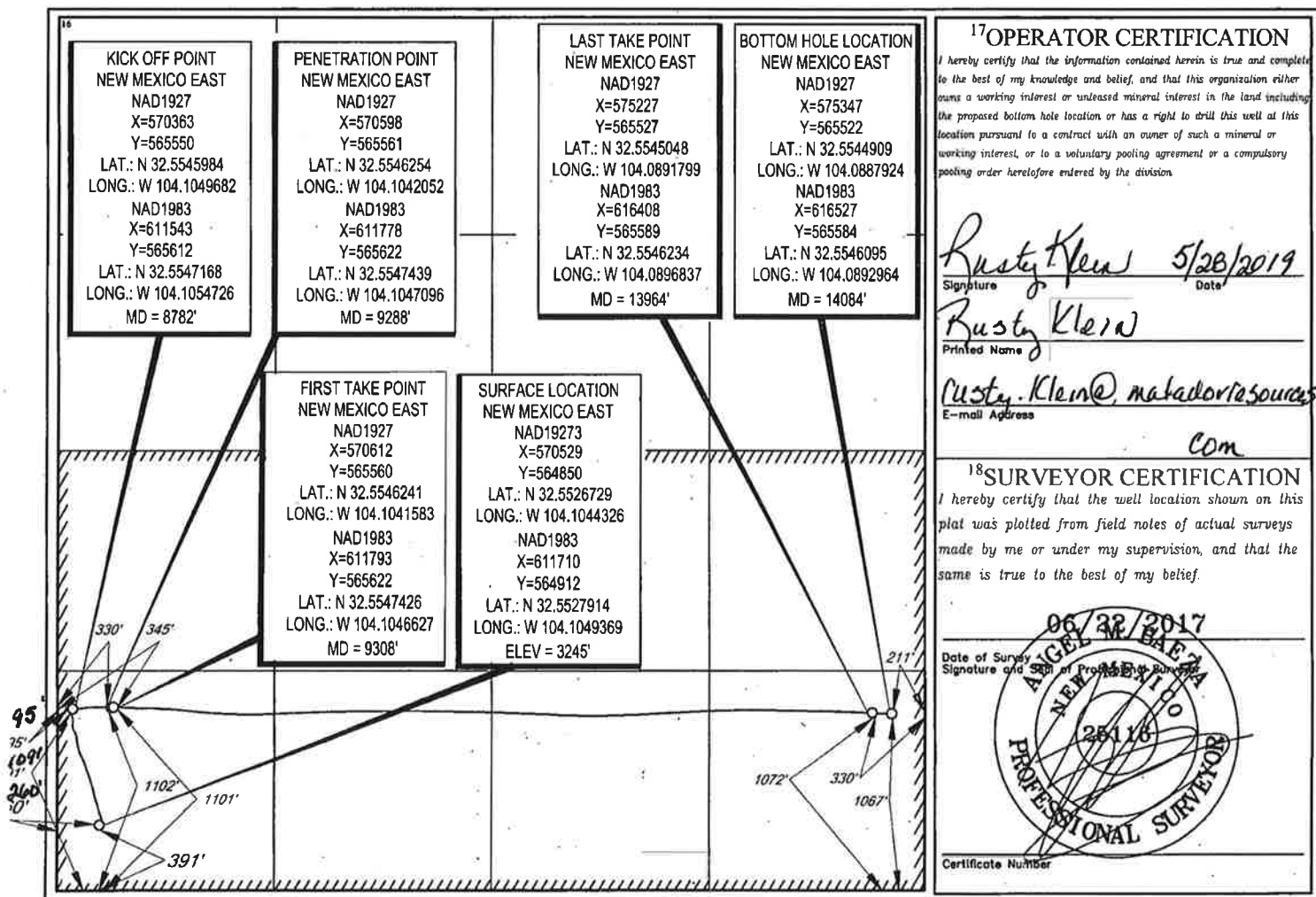

SCALE: 1" = 1000'

SECTION 20, TOWNSHIP 20-S, RANGE 29-E, N.M.P.M.
EDDY COUNTY, NEW MEXICO

FND. BRASS CAP.
U.S. G.L.O. SUR.
1916

N 00°08'14"W, 2642.03'

KICK OFF POINT
NEW MEXICO EAST
NAD1927
X=570363
Y=565550
LAT.: N 32.5545984
LONG.: W 104.1049682
NAD1983
X=611543
Y=565612
LAT.: N 32.5547168
LONG.: W 104.1054726
MD = 8782'

PENETRATION POINT
NEW MEXICO EAST
NAD1927
X=570598
Y=565561
LAT.: N 32.5546254
LONG.: W 104.1042052
NAD1983
X=611778
Y=565622
LAT.: N 32.5547439
LONG.: W 104.1047096
MD = 9288'

LAST TAKE POINT
NEW MEXICO EAST
NAD1927
X=575227
Y=565527
LAT.: N 32.5545048
LONG.: W 104.0891799
NAD1983
X=616408
Y=565589
LAT.: N 32.5546234
LONG.: W 104.0896837
MD = 13964'

BOTTOM HOLE LOCATION
NEW MEXICO EAST
NAD1927
X=575347
Y=565522
LAT.: N 32.5544909
LONG.: W 104.0887924
NAD1983
X=616527
Y=565584
LAT.: N 32.5546095
LONG.: W 104.0892964
MD = 14084'

FND. BRASS CAP.
U.S. G.L.O. SUR.
1916

S 00°08'12"E, 2641.60'

FND. BRASS CAP.
U.S. G.L.O. SUR.
1916

19 20

N 00°08'22"W, 2642.23'

330'
345'
95'
1091'
260'
1102'
1101'
391'

FIRST TAKE POINT
NEW MEXICO EAST
NAD1927
X=570612
Y=565560
LAT.: N 32.5546241
LONG.: W 104.1041583
NAD1983
X=611793
Y=565622
LAT.: N 32.5547426
LONG.: W 104.1046627
MD = 9308'

SURFACE LOCATION
NEW MEXICO EAST
NAD1927
X=570529
Y=564850
LAT.: N 32.5526729
LONG.: W 104.1044326
NAD1983
X=611710
Y=564912
LAT.: N 32.5527914
LONG.: W 104.1049369
ELEV = 3245'

FND. BRASS CAP.
U.S. G.L.O. SUR.
1916

S 00°08'33"E, 2640.47'

FND. BRASS CAP.
U.S. G.L.O. SUR.
1916

19 20
30 29

N 89°56'22"W, 2645.87'

FND. BRASS CAP.
U.S. G.L.O. SUR.
1916

N 89°57'50"W, 2644.03'

FND. BRASS CAP.
U.S. G.L.O. SUR.
1916

20 21
29 28

LEASE NAME & WELL NO.: STEBBINS 20 FED #204H
SECTION 20 TWP 20-S RGE 29-E SURVEY N.M.P.M.
COUNTY EDDY STATE NM ELEVATION 3245'
DESCRIPTION 391' FSL & 260' FWL



TOPOGRAPHIC
LOYALTY INNOVATION LEGACY
1400 EVERMAN
PARKWAY, Ste. 197 • FT. WORTH, TEXAS 76140 TELEPHONE:
(817) 744-7512 • FAX (817) 744-7548
2903 NORTH BIG SPRING • MIDLAND, TEXAS 79705
TELEPHONE: (432) 682-1653 OR (800) 767-1653 • FAX (432) 682-1743
WWW.TOPOGRAPHIC.COM



Angel M. Baeza, P.S. No. 25116
JUNE 22, 2017

STEBBINS 20 FED #204H
AS-DRILLED

DATE: 05/17/2019

FILE:AD_STEBBINS_20_FED_204H

DRAWN BY: J.D.R.

SHEET: 1 OF 1

REVISION:

- NOTES:
1. ORIGINAL DOCUMENT SIZE: 8.5" X 11"
 2. ALL BEARINGS, DISTANCES, AND COORDINATE VALUES CONTAINED HEREIN ARE GRID BASED UPON THE NEW MEXICO STATE PLANE COORDINATE SYSTEM, EAST ZONE, U.S. SURVEY FEET, NORTH AMERICAN DATUM 1983.
 3. THIS WELL LOCATION SHOWN HEREON HAS BEEN SURVEYED ON THE GROUND UNDER MY SUPERVISION AND PREPARED ACCORDING TO THE EVIDENCE FOUND AT THE TIME OF SURVEY, AND DATA PROVIDED BY MATADOR PRODUCTION COMPANY. THIS CERTIFICATION IS MADE AND LIMITED TO THOSE PERSONS OR ENTITIES SHOWN ON THE FACE OF THIS PLAT AND IS NON-TRANSFERABLE. THIS SURVEY IS CERTIFIED FOR THIS TRANSACTION ONLY.

<div> <div>Production Summary Report</div> <div> <div>API: 30-015-44177</div> <div>STEBBINS 20 FEDERAL #204H</div> <div>Printed On: Friday, June 28 2019</div> </div> </div>											
Year	Pool	Production				Injection					
		Month	Oil(BBLs)	Gas(MCF)	Water(BBLs)	Days P/I	Water(BBLs)	Co2(MCF)	Gas(MCF)	Other	Pressure
2019	[73480] BURTON FLAT;WOLCAMP, EAST (GAS)	Apr	10106	68798	18851	30	0	0	0	0	0

District I
1625 N. French Drive, Hobbs, NM 88240
District II
811 S. First St., Artesia, NM 88210
District III
1000 Rio Brazos Road, Aztec, NM 87410
District IV
1220 S. St Francis Dr, Santa Fe, NM
87505

State of New Mexico
Energy, Minerals and Natural Resources Department

Form C-107-B
Revised August 1, 2011

OIL CONSERVATION DIVISION
1220 S. St Francis Drive
Santa Fe, New Mexico 87505

Submit the original
application to the Santa Fe
office with one copy to the
appropriate District Office.

APPLICATION FOR SURFACE COMMINGLING (DIVERSE OWNERSHIP)

OPERATOR NAME: Matador Production Company
OPERATOR ADDRESS: 5400 LBJ Freeway Tower 1 Suite 1500 Dallas, TX 75240
APPLICATION TYPE:
☒ Pool Commingling ☒ Lease Commingling ☐ Pool and Lease Commingling ☐ Off-Lease Storage and Measurement (Only if not Surface Commingled)
LEASE TYPE: ☐ Fee ☐ State ☒ Federal

Is this an Amendment to existing Order? ☒ Yes ☐ No If "Yes", please include the appropriate Order No. PLC-516
Have the Bureau of Land Management (BLM) and State Land office (SLO) been notified in writing of the proposed commingling
☒ Yes ☐ No

(A) POOL COMMINGLING
Please attach sheets with the following information

(1) Pool Names and Codes	Gravities / BTU of Non-Commingled Production	Calculated Gravities / BTU of Commingled Production	Calculated Value of Commingled Production	Volumes
WC-015 G-04 S202920D; Bone Spring (98015)	44.5°	44.7° oil 1307 BTU/CF	\$55.87/bbl oil Deemed 40° /Sweet	300 bopd
WC-015 G-04 S202920D; Bone Spring (98015)	1314 BTU/CF			1700 mcf/d
Russell; Bone Spring (52805)	44.5°			1270 bopd
Russell; Bone Spring (52805)	1314 BTU/CF			3600 mcf/d
Burton Flat; Wolfcamp, East (73480)	45.0°		\$0.91/mmbtu	1450 bopd
Burton Flat; Wolfcamp, East (73480)	1300 BTU/CF			5500 mcf/d
Burton Flat Upper; Wolfcamp, East Oil (98315)	44.5 °			1200 bopd
Burton Flat Upper; Wolfcamp, East Oil (98315)	1304 BTU/CF			2000mcf/d

- (2) Are any wells producing at top allowables? ☐ Yes ☒ No
(3) Has all interest owners been notified by certified mail of the proposed commingling? ☒ Yes ☐ No.
(4) Measurement type: ☒ Metering ☐ Other (Specify)
(5) Will commingling decrease the value of production? ☐ Yes ☒ No If "yes", describe why commingling should be approved

(B) LEASE COMMINGLING
Please attach sheets with the following information

- (1) Pool Name and Code- See Above
(2) Is all production from same source of supply? ☒ Yes ☐ No
(3) Has all interest owners been notified by certified mail of the proposed commingling? ☒ Yes ☐ No
(4) Measurement type: ☒ Metering ☐ Other (Specify)

(C) POOL and LEASE COMMINGLING
Please attach sheets with the following information

- (1) Complete Sections A and E.

(D) OFF-LEASE STORAGE and MEASUREMENT
Please attached sheets with the following information

- (1) Is all production from same source of supply? ☐ Yes ☐ No
(2) Include proof of notice to all interest owners.



(E) ADDITIONAL INFORMATION (for all application types)

Please attach sheets with the following information

- (1) A schematic diagram of facility, including legal location.
- (2) A plat with lease boundaries showing all well and facility locations. Include lease numbers if Federal or State lands are involved.
- (3) Lease Names, Lease and Well Numbers, and API Numbers.

I hereby certify that the information above is true and complete to the best of my knowledge and belief.

SIGNATURE: Brian Fancher TITLE: Regulatory Manager DATE: 6/28/19
TYPE OR PRINT NAME Brian Fancher TELEPHONE NO.: (972) 371-5242
E-MAIL ADDRESS: bfrancher@matadorresources.com

Matador Production Company

One Lincoln Centre • 5400 LBJ Freeway • Suite 1500 • Dallas, Texas 75240

Voice 972.371.5427 • Fax 972.371.5201

bpeterson@matadorresources.com

Benjamin D. Peterson
Senior Production Engineer

June 28, 2019

New Mexico Oil Conservation Division
1220 South St. Francis Drive
Santa Fe, NM 87505

Re: Application of Matador Production Company for administrative approval to surface commingle (lease and pool commingle) gas and oil production from the spacing units comprised of the S/2 S/2 of Section 20 and the S/2 S/2 of Section 19, Township 20 South, Range 29 East, NMPM, Eddy County, New Mexico (the “Lands”)

To Whom This May Concern,

Matador Production Company (“Matador”), OGRID: 228937, requests to commingle oil and gas production from six (6) distinct wells located on the Lands and future production from the Lands as described herein. All wells will be metered through individual test separators with an oil turbine meter and gas orifice meter. The gas commingling will occur after individual measurement at each well. Gas exiting each well test flows into one gathering line, as depicted on **Exhibit A**, the Longwood RB II gathering line. Each well on the Lands will have its own test separator with an orifice meter manufactured and assembled in accordance with American Gas Association (AGA) specifications. All primary and secondary Electronic Flow Measurement (EFM) equipment is tested and calibrated by a reputable third party measurement company in accordance with industry specifications.

The orifice meter is the preferred measurement device utilized by midstream and E&P companies in natural gas measurement. The gas samples are obtained at the time of the meter testing/calibration and the composition and heating value are determined by a laboratory in accordance with American Petroleum Institute (API) specifications to ensure accurate volume and Energy (MMBTU) determinations. See example from Fesco Laboratory attached as **Exhibit B** hereto.

The flow stream from each wellhead is demonstrated in the Process Flow Diagram (PFD) attached as **Exhibit A** hereto. The PFD shows that the water, oil, and gas leave the wellbore and flow into a wellhead test separator which separates the oil, gas, and water. The oil is measured via turbine meter which is calibrated periodically in accordance with industry specifications by a third party measurement company for accuracy. The gas is measured on a volume and MMBTU basis by an orifice meter and supporting EFM equipment in accordance with American Petroleum Association

(API) Chapter 21.1. The gas is then sent into a gathering line where it is commingled with each of the other wells' metered gas. The gathering line gas is then metered by another orifice meter at the tank battery check to show the total volume of gas leaving the Tank Battery. This meter is tested and calibrated in accordance with industry specifications and volume and energy are determined on an hourly, daily, and monthly basis. Once the gas exits this final tank battery sales check it travels directly into a third party sales connect meter. Longwood RB II has its own orifice meter that measures the gas for custody transfer. These meters are also calibrated periodically to ensure the measurement accuracy.

In conclusion, all the oil and gas produced on the Lands is and will be metered at each wellhead and allocated correctly using the same measurement equipment as the pipeline sales measurement specifications accepted by API as industry standard.

Very truly yours,

MATADOR PRODUCTION COMPANY

A handwritten signature in blue ink that reads "Ben Peterson" followed by the initials "Bk7".

Benjamin D. Peterson
Sr. Production Engineer

BDP/bkf
Enclosure

May 22, 2017

FESCO, Ltd.
1100 Fesco Ave. - Alice, Texas 78332

For: Matador Production Company
One Lincoln Centre
5400 LBJ Freeway, Suite 1500
Dallas, Texas 75240

Sample: Stebbins 20 Federal No. 123H
High Pressure Separator Gas
Spot Gas Sample @ 204 psig & 102 °F

Date Sampled: 05/03/2017

Job Number: 72177.001

CHROMATOGRAPH EXTENDED ANALYSIS - GPA 2286

COMPONENT	MOL%	GPM
Hydrogen Sulfide*	< 0.001	
Nitrogen	1.684	
Carbon Dioxide	0.162	
Methane	73.014	
Ethane	14.145	3.777
Propane	6.732	1.852
Isobutane	0.830	0.271
n-Butane	1.851	0.583
2-2 Dimethylpropane	0.004	0.002
Isopentane	0.395	0.144
n-Pentane	0.409	0.148
Hexanes	0.256	0.105
Heptanes Plus	<u>0.514</u>	<u>0.194</u>
Totals	99.996	7.075

Computed Real Characteristics Of Heptanes Plus:

Specific Gravity ----- 3.217 (Air=1)
Molecular Weight ----- 92.79
Gross Heating Value ----- 4669 BTU/CF

Computed Real Characteristics Of Total Sample:

Specific Gravity ----- 0.774 (Air=1)
Compressibility (Z) ----- 0.9959
Molecular Weight ----- 22.32
Gross Heating Value
Dry Basis ----- 1314 BTU/CF
Saturated Basis ----- 1292 BTU/CF

*Hydrogen Sulfide tested on location b Stain Tube Method (GPA 2377)
<0.013 Gr/100 CF, <0.2 PPMV or <0.001 Mol %

Base Conditions: 14.650 PSI & 60 Deg F

Sampled By: (24) Amiot
Analyst: MR
Processor: ANB
Cylinder ID: T-5312

Certified: FESCO, Ltd. - Alice, Texas

David Dannhaus 361-661-7015



CHROMATOGRAPH EXTENDED ANALYSIS - GPA 2286
TOTAL REPORT

COMPONENT	MOL %	GPM	WT %
Hydrogen Sulfide*	< 0.001		< 0.001
Nitrogen	1.684		2.114
Carbon Dioxide	0.162		0.319
Methane	73.014		52.481
Ethane	14.145	3.777	19.058
Propane	6.732	1.852	13.301
Isobutane	0.830	0.271	2.162
n-Butane	1.851	0.583	4.821
2,2 Dimethylpropane	0.004	0.002	0.013
Isopentane	0.395	0.144	1.277
n-Pentane	0.409	0.148	1.322
2,2 Dimethylbutane	0.003	0.001	0.012
Cyclopentane	0.000	0.000	0.000
2,3 Dimethylbutane	0.034	0.014	0.131
2 Methylpentane	0.081	0.034	0.313
3 Methylpentane	0.042	0.017	0.162
n-Hexane	0.096	0.039	0.371
Methylcyclopentane	0.056	0.019	0.211
Benzene	0.078	0.022	0.273
Cyclohexane	0.114	0.039	0.430
2-Methylhexane	0.012	0.006	0.054
3-Methylhexane	0.013	0.006	0.058
2,2,4 Trimethylpentane	0.000	0.000	0.000
Other C7's	0.036	0.016	0.160
n-Heptane	0.026	0.012	0.117
Methylcyclohexane	0.068	0.027	0.299
Toluene	0.039	0.013	0.161
Other C8's	0.032	0.015	0.158
n-Octane	0.009	0.005	0.046
Ethylbenzene	0.002	0.001	0.010
M & P Xylenes	0.007	0.003	0.033
O-Xylene	0.002	0.001	0.010
Other C9's	0.012	0.006	0.068
n-Nonane	0.002	0.001	0.011
Other C10's	0.004	0.002	0.025
n-Decane	0.001	0.001	0.006
Undecanes (11)	<u>0.001</u>	<u>0.001</u>	<u>0.007</u>
Totals	99.996	7.075	99.994

Computed Real Characteristics Of Total Sample:

Specific Gravity -----	0.774	(Air=1)
Compressibility (Z) -----	0.9959	
Molecular Weight -----	22.32	
Gross Heating Value		
Dry Basis -----	1314	BTU/CF
Saturated Basis -----	1292	BTU/CF

Well Name: Stebbins 19 Fed #124H
Location: 19-20S-29E, Slot 4, W-E
Formation: Bone Spring
Pool: TBD

Working Interest		
Parties	Address	City / State
Yates Energy Corporation	P.O. Box 2323	Roswell, NM 88202
Sharbro Energy LLC	P.O. Box 840	Artesia, NM 88211
Santo Legado LLC	P.O. Box 1020	Artesia, NM 88211
Vladin, LLC	P. O. Box 100	Artesia, NM 88211
EOG Resources Assets LLC	1111 Bagby, Sky Lobby 2	Houston, TX 77002
Pamela J. Burke, as Trustee of the P.I.P. 1990 Trust	P.O. Box 10508	Midland, TX 79702
T. I. G. Properties	P.O. Box 10508	Midland, TX 79702
Pamela J. Burke, as Trustee of the Claire Ann Iverson Revocable Living Trust UTA dated November 22, 2005	P.O. Box 10508	Midland, TX 79702
Pamela J. Burke, as Trustee of the Siegfried James Iverson, III Revocable Living Trust UTA dated November 18, 2005	P.O. Box 10508	Midland, TX 79702
Marian Welch		
Pendergrass	2705 Gaye Drive	Roswell, NM 88201
Van S. Welch II	2901 Wildwood Place	Duncan, OK 73533
James Gray Welch	9307 Sam Rayburn Court	Cypress, TX 77422
Robert Welch Gillespie	186 Sierra View	Pasadena, CA 91105
Erin L. Cofrin		
Revocable Trust	43 Camino Arroyo Place	Palm Desert, CA 92260
Van P. Welch, Jr.	2601 Sunrise Road	Walsenburg, CO 81089
Phoebe Welch	1867 Karas Court	Concord, CA 94521
Bryan W. Welch	1764 S. Paige Creek Place	Tucson, AZ 85748
Becky R. Cooper	P.O. Box 1482	Sonoita, AZ 85637
Stacy Welch Green	P.O. Box 164	Sonoita, AZ 85637
Saunders Thomas Welch	419 N. Broadway	Truth or Consequences, NM 87901
Michael Irwin Welch	3501 146th Street	Lubbock, TX 79423
Wendell Terry Welch	P.O. Box 8418	Nikiski, AK 99635
Phoebe J. Welch, Trustee of the Phoebe J. Welch Trust dated July 27, 2006		
	20350 Marsh Creek Road	Brentwood, CA 94513
J&F Investments, LLC		
	P.O. Box 2702	Roswell, NM 88202
Veritas	PO Box 10850	Ft. Worth, Tx 76114
Don Bell II	2580 West Camp Wisdom Road, Suite 100	Grand Prairie, TX 75052
Don Bell III, Trustee, The 2012 DCB3 Southwestern IRR Trust	3713 Southwestern Boulevard	Dallas, TX 75225
Amsler Young Priddy, Trustee, The Amsler Young Priddy IRR Trust	3713 Southwestern Boulevard	Dallas, TX 75225
Tanna Energy Partners, LP		

ORRI		
	Address	City / State
Heirs or devisees of Selma E. Andrews	POST OFFICE BOX 840738	Dallas, TX 75284-0738
Braille Institute of America, Inc.	P O BOX 840738	Dallas, TX 75284-0738
Hunt Oil Company	1900 North Akard Street	Dallas, TX 75201-2300



R. R. Hinkle Company, Inc. McQuiddy Communications & Energy, Inc. Marshall & Winston, Inc. James T. Wyman and William S. Marshall, as Co-Trustees of the trust established under the Will of Samuel H. Marshall Mary Lynn Moody Charlotte Forehand Albright Monty D. McLane Alan Jochimsen States Royalty Limited Partnership Margaret H. Eccleston, Trustee of the Margaret Eccleston Trust under Agreement dated August 12, 1992	P. O. Box 2292 P O BOX 2072 POST OFFICE BOX 50880 P.O. Box 536 112 East Cherry Lane 1705 Boyd Drive P.O. Box 9451 4209 Cardinal Lane PO Box 911	Roswell, NM 88202 Roswell, NM 88202 Midland, TX 79710 Roswell, NM 88201 Carlsbad, NM 88220 Carlsbad, NM 88220 Midland, TX 79708 Midland, TX 79707 Breckenridge, TX 76424
Sue F. Bennett John T. Hinkle and Linda J. Hinkle, Trustees under the Hinkle Living Trust dated January 9, 1996 Laura Crumbaugh and Cheryl Ann Harrison, Co-Trustees for The Bettianne H. Bowen Living Trust under Trust Agreement dated April 24, 1996	271 Hillandale Court 419 CHESAPEAKE DRIVE P O Box 1793 238 Beverly Court P O Box 1818	Riverside, CA 92507 Great Falls, VA 22066 Roswell, NM 88202
Spirit Trail LLC Diamond Lil Properties LLC LML, LLC Catherine Coll, Trustee of the Testamentary Trust created by Article IV of the Will of Max W. Coll, II	P O Box 1818 P O Box 1818 6565 Americas Parkway NE, Ste 1000	Roswell, NM 88202 Albuquerque, NM 87110
Cynthia Hinkle, Trustee for herself, Kristin Hinkle, and Jenna Hinkle Charles E. Hinkle Clarke C. Coll Eric J. Coll Lynn S. Allensworth Marsha S. Melton William Joe Snipes Max W. Coll, III Jon F. Coll, II Melanie Coll DeTemple COG Operating LLC Sharbro Energy LLC Farmer's National Trust Company, Trustee of the Bessie L. Whelan Trust Rita Lea Spencer Ruth Canon Carolyn Sandner EOG Resources Assets LLC	83 La Barbaria Trail Rt. 3, Box 519 P.O. Box 149 P.O. Box 1818 P.O. Box 1818 610 West Frazier 1214 East 52nd Street RR 4, 2305 East Pine Lodge Rd. 7625-2 El Centro Blvd. P.O. Box 1818 5653 Tobias Avenue 600 W. Illinois Ave P.O. Box 840 15 W. 6th St, Ste 2700 6436 Nicklas 9403 Winding Ridge OU, 43 1876 105 South Fourth Street	Santa Fe, NM 87505 Carmel, CA 93923 Monterey, CA 93940 Roswell, NM 88202-1818 Roswell, NM 88202-1818 Roswell, NM 88201 Odessa, TX 79762 Roswell, NM 88201 Las Cruces, NM 88012 Roswell, NM 88202-1818 Van Nuys, CA 91411 Midland, TX 79701 Artesia, NM 88211-0840 Tulsa, OK 74119 Oklahoma City, OK 73132 Dallas, TX 75238 Vienna, Austria Artesia, NM 88210

Mark Pate and Elizabeth A. Pate, as Joint Tenants	8 Third St. North	Great Falls, MT 59400
Paul Pate	8 Third St. North	Great Falls, MT 59401
Marguerite Coe	872 BETTINA COURT #463	Houston, TX 77024
Concho Oil & Gas LLC	600 W. Illinois Ave	Midland, TX 79701
Santa Barbara Center of the Braille Institute of America, Inc.	2031 De La Vina St	Santa Barbara, CA 93105
Heirs or Devises of Emma Margarette West	927 South Oak St	Inglewood, CA 90301-3136
Heirs or Devises of John H. Bryant	PO Box 83	Morristown, AZ 85342-0083
The Central Church of Christ	1401 MONROE	Amarillo, TX 79101
High Plains Children's Home and Family Services	P.O. BOX 7448	Amarillo, TX 79114-7448
Westview Boy's Home, Inc.	120 W Broadway St	Hollis, OK 73550
Michael S. Richardson	P.O. Box 819	Roswell, NM 88202-0819
Rolla R. Hinkle III	P. O. Box 2292	Roswell, NM 88202
Jean Wallace	1709 MISSOURI	Joplin, MO 64804
Claudia Carlson	1610 Evette Court	Merced, CA 95430
Katherine Fletcher	1610 EVETTE COURT	Merced, CA 95430
Susan Hendricks	482 Walker, #4	Ashland, OR 97520
Chalcam Exploration, L.L.C.	200 West First, Suite 434	Roswell, NM 88201
Tierra Oil Company	P.O. Box 700968	San Antonio, TX 78270-0968
Spiral Inc. (burdens only the operating rights of Yates Energy and MRC)	P.O. Box 1933	Roswell, NM 88202-1933
PetroYates, Inc. (burdens only the operating rights of Yates Energy and MRC)	P.O. Box 1608	Albuquerque, NM 87103-1608

BLM

301 Dinoaur Trail

Santa Fe, NM 87508

Royalty

Well Name	Stebbins
Location	S2S2 20-20S29E
Formation	
Pool	

Working Interst Parties	Address	City / State	Owner Type
Sharbro Energy, LLC	P.O. Box 840	Artesia, NM 88211	WI
Santo Legado LLC	P.O. Box 1020	Artesia, NM 88211	WI
Yates Energy Corporation	P.O. Box 2323	Roswell, NM 88202	WI
Vladin, LLC	P. O. Box 100	Artesia, NM 88211	WI
Trust Q	P. O. Box 100	Artesia, NM 88211	WI
T.I.G. Properties	P.O. Box 10508	Midland, TX 79702	ORRI and WI
Pamela J. Burke, as Trustee of the Claire Ann Iverson Revocable Living Trust UTA dated November 22, 2005	P.O. Box 10508	Midland, TX 79702	ORRI and WI
Pamela J. Burke, as Trustee of the Siegfried James Iverson, III Revocable Living Trust UTA dated November 18, 2005	P.O. Box 10508	Midland, TX 79702	ORRI and WI
Pamela J. Burke, as Trustee of the P.I.P. 1990 Trust	P.O. Box 10508	Midland, TX 79702	ORRI and WI
Van S. Welch	19210 S Canyon Lake Springs Dr.	Cypress, TX 77433	ORRI and WI
James Gray Welch	9307 Sam Rayburn Court	Cypress, TX 77422	ORRI and WI
Marian Welch Pendergrass	2705 Gaye Drive	Roswell, NM 88201	ORRI and WI
Robert Welch Gillespie	186 Sierra View	Pasadena, CA 91105	ORRI and WI
Erin L. Cofrin Revocable Trust	43 Camino Arroyo Place	Palm Desert, CA 92260	ORRI and WI
Van P. Welch	2601 Sunrise Road	Walsenburg, CO 81089	ORRI and WI
Phoebe Welch	1867 Karas Court	Concord, CA 94521	ORRI and WI
Phoebe Jane Welch IV	1867 Karas Court	Concord, CA 94521	ORRI and WI
Wendell Terry Welch	P.O. Box 8418	Nikiski, AK 99635	ORRI and WI
Michael Irwin Welch	3501 146th Street	Lubbock, TX 79423	ORRI and WI
Saunders Thomas Welch	419 N. Broadway	Truth or Consequences, NM 87901	ORRI and WI
Bryan W. Welch	1764 S. Paige Creek Place	Tucson, AZ 85748	ORRI and WI
Becky R. Cooper	P.O. Box 1482	Sonoita, AZ 85637	ORRI and WI
Stacy Welch Green	P.O. Box 164	Sonoita, AZ 85637	ORRI and WI

ORRI	ORRI Owner	Address	City / State	Owner Type
0.000390625	The Wana Louise Hill Revocable Trust dated November 15, 1999			ORRI
0.000390625	Dorothy Stuckey	1721 Windchime	Norman, OK 73701	ORRI
0.000390625	Pauline Bryant	525 W David Rd.	Weatherford, OK 73096	ORRI
0.000390625	Cherie Elaine Louise Bryant	110 Abigail Lane	Panama City, FL 32402	ORRI
0.000390625	Betty E. Waldenville	1610 Village Dr	Norman, OK 73701	ORRI
0.000651042	Sarah Elizabeth Garner			ORRI
0.000651042	Emma Margarette West	927 South Oak St	Inglewood, CA 90301-3136	ORRI
0.000651042	John H. Bryant	PO Box 83	Morristown, AZ 85342-0083	ORRI
0.002249685	Spiral, Inc.	P.O. Box 1933	Roswell, NM 88202-1933	ORRI
0.006394121	PetroYates, Inc.	P.O. Box 1608	Albuquerque, NM 87103-1608	ORRI
0.000217014	Susan Hendricks	482 Walker, #4	Ashland, OR 97520	ORRI
0.000759549	Chalcam Exploration, L.L.C.	200 West First, Suite 434	Roswell, NM 88201	ORRI
0.000759549	Tierra Oil Company	P.O. Box 700968	San Antonio, TX 78270-0968	ORRI
0.000217014	Jean Wallace	1709 Missouri	Joplin, MO 64804	ORRI
0.000325521	Claudia Carlson	1610 Evette Court	Merced, CA 95430	ORRI
0.000325521	Katherine Fletcher	1610 Evette Court	Merced, CA 95430	ORRI
0.0234375	Estate of Fred W. Stebbins			ORRI

0.015625	Carolyn Holmstrom, Trustee of the John A. Holmstrom 2004 Trust			ORRI
0.001484392	Monty D. McLane	P.O. Box 9451	Midland, TX 79708	ORRI
0.001484392	Alan Jochimsen	4209 Cardinal Lane	Midland, TX 79707	ORRI
0.0008333	States Royalty Limited Partnership	300 N. Breckenridge Avenue	Breckenridge, TX 76424	ORRI
0.00125	Samuel H. Marshall, Jr. and William S. Marshall, Co-Trustees of the Testamentary Trust created U/W/O Samuel H. Marshall, deceased			ORRI
0.00125	Marshall & Winston, Inc.	PO Box 50880	Midland, TX 79710-0880	ORRI
0.00125	Lillie E. Hinkle			ORRI
0.00140625	R.R. Hinkle Company, Inc.	P. O. Box 2292	Roswell, NM 88202	ORRI
0.00140625	McQuiddy Communications & Energy, Inc.	P.O. Box 2072	Roswell, NM 88201	ORRI
0.000104167	Margaret H. Eccleston, Trustee of the Margaret Eccleston Trust under Trust Agreement dated August 12, 1992	271 Hillandale Court	Riverside, CA 92507	ORRI
0.000104167	Sue F. Bennett	419 Cheaspeake Drive	Great Falls, VA 22066	ORRI
3.47222E-05	Lynn S. Allensworth	610 West Frazier	Roswell, NM 88201	ORRI
3.47222E-05	Marsha S. Melton	1214 East 52nd Street	Odessa, TX 79762	ORRI
3.47222E-05	William Joe Snipes	RR 4, 2305 East Pine Lodge Rd.	Roswell, NM 88201	ORRI
0.000078125	James Lisle Hinkle			ORRI
0.000078125	John T. Hinkle	2604 Coronado Drive	Roswell, NM 88202	ORRI
0.000078125	Bettianne Hinkle Bowen	238 Beverly CT	King City, CA 93930	ORRI
3.90625E-05	Charles E. Hinkle	P.O. Box 149	Monterey, CA 93940	ORRI
3.90625E-05	Cynthia Hinkle, Trustee for herself and Kristin Hinkle and Jenna Hinkle	Rt. 3, Box 519	Carmel, CA 93923	ORRI
0.0003125	Lillian A. Coll			ORRI
0.00125	Earl Ray Forehand and Mary Lynn Forehand, As Joint Tenants			ORRI
0.00125	Charlotte Forehand Albright	1705 Boyd Drive	Carlsbad, NM 88220	ORRI
0.0025	Sabine Royalty Corporation			ORRI
0.002013938	Selma E. Andrews	POST OFFICE BOX 840738	Dallas, TX 75284-0738	ORRI
0.001736063	Braille Institute of America, Inc.	P O BOX 840738	Dallas, TX 75284-0738	ORRI
0.001011844	Marguerite Coe	872 BETTINA COURT #463	Houston, TX 77024	ORRI
0.005910522	Sharbro Energy, LLC	P.O. Box 840	Artesia, NM 88211-0840	ORRI
0.002626899	Rita Lea Spencer	6436 Nicklas	Oklahoma City, OK 73132	ORRI
0.002626899	Ruth Canon	9403 Winding Ridge	Dallas, TX 75238	ORRI
0.002626899	Carolyn Sandner	OU, 43 1876	Vienna, Austria	ORRI
0.007003933	Bessie L. Whelan	15 W. 6th St, Ste 2700	Tulsa, OK 74119	ORRI
0.007486661	COG Operating, LLC	550 Texas Avenue, Suite 100	Midland, TX 79701	ORRI
0.000394035	Concho Oil & Gas LLC	550 Texas Avenue, Suite 100	Midland, TX 79701	ORRI

BLM

301 Dinoaur Trail

Santa Fe, NM 87508

Royalty



Shipment Confirmation Acceptance Notice

A. Mailer Action

Note to Mailer: The labels and volume associated to this form online, **must** match the labeled packages being presented to the USPS® employee with this form.

MRC/NSL - Stebbins
19 Fed 137H & 204H
CM# 83379.0001

Shipment Date: 07/03/2019

Shipped From:

Name: HOLLAND & HART LLP

Address: 110 N GUADALUPE ST # 1

City: SANTA FE

State: NM ZIP+4® 87501

Type of Mail	Volume
Priority Mail Express®*	
Priority Mail®	0
First-Class Package Service®	
Returns	
International*	
Other	162
Total	162

*Start time for products with service guarantees will begin when mail arrives at the local Post Office™ and items receive individual processing and acceptance scans.

B. USPS Action

Note to RSS Clerk:

1. Home screen > Mailing/Shipping > More
2. Select Shipment Confirm
3. Scan or enter the barcode/label number from PS Form 5630
4. Confirm the volume count message by selecting Yes or No
5. Select Pay and End Visit to complete transaction

USPS EMPLOYEE: Please scan upon pickup or receipt of mail.
Leave form with customer or in customer's mail receptacle.

USPS SCAN AT ACCEPTANCE



9275 0901 1935 6200 0015 4908 71



Firm Mailing Book For Accountable Mail

Name and Address of Sender Holland & Hart LLP 110 N Guadalupe St # 1 Santa Fe NM 87501		Check type of mail or service <input type="checkbox"/> Adult Signature Required <input type="checkbox"/> Adult Signature Restricted Delivery <input checked="" type="checkbox"/> Certified Mail <input type="checkbox"/> Certified Mail Restricted Delivery <input type="checkbox"/> Collect on Delivery (COD) <input type="checkbox"/> Insured Mail <input type="checkbox"/> Priority Mail <input type="checkbox"/> Priority Mail Express <input type="checkbox"/> Registered Mail <input type="checkbox"/> Return Receipt for Merchandise <input type="checkbox"/> Signature Confirmation <input type="checkbox"/> Signature Confirmation Restricted Delivery		Affix Stamp Here <i>(If issued as an international certificate of mailing or for additional copies of this receipt). Postmark with Date of Receipt.</i>												
USPS Tracking/Article Number		Addressee (Name, Street, City, State, & ZIP Code™)		Postage	(Extra Service) Fee	Handling Charge	Actual Value if Registered	Insured Value	Due Sender if COD	ASR Fee	ASRD Fee	RD Fee	RR Fee	SC Fee	SCRD Fee	SH Fee
1.	9214 8901 9403 8385 7675 69	Yates Energy Corporation PO BOX 2323 Roswell NM 88202		0.65	3.50								1.60			
2.	9214 8901 9403 8385 7675 76	Shapiro Energy LLC PO BOX 840 Artesia NM 88211		0.65	3.50								1.60			
3.	9214 8901 9403 8385 7675 83	Santo Legado LLC PO BOX 1020 Artesia NM 88211		0.65	3.50								1.60			
4.	9214 8901 9403 8385 7675 90	Vladin LLC PO BOX 100 Artesia NM 88211		0.65	3.50											
5.	9214 8901 9403 8385 7675 06	EOG Resources Assets LLC 1111 Bagby Sky Lobby 2 Houston TX 77002		0.65	3.50											
6.	9214 8901 9403 8385 7675 13	Pamela J Burke as Trustee of the P I P 1990 Trust PO BOX 10508 Midland TX 79702		0.65	3.50								1.60			
7.	9214 8901 9403 8385 7675 20	T I G Properties PO BOX 10508 Midland TX 79702		0.65	3.50								1.60			
8.	9214 8901 9403 8385 7675 37	Pamela J Burke as Trustee of the Claire Ann Iverson Revocable Living Trust UTA dated November 22 2005 PO BOX 10508 Midland TX 79702		0.65	3.50								1.60			
Total Number of Pieces Listed by Sender 162		Postmaster, Per (Name of receiving employee)														



Firm Mailing Book For Accountable Mail

Name and Address of Sender Holland & Hart LLP 110 N Guadalupe St # 1 Santa Fe NM 87501		Check type of mail or service <input type="checkbox"/> Adult Signature Required <input type="checkbox"/> Adult Signature Restricted Delivery <input checked="" type="checkbox"/> Certified Mail <input type="checkbox"/> Certified Mail Restricted Delivery <input type="checkbox"/> Collect on Delivery (COD) <input type="checkbox"/> Insured Mail <input type="checkbox"/> Priority Mail <input type="checkbox"/> Priority Mail Express <input type="checkbox"/> Registered Mail <input type="checkbox"/> Return Receipt for Merchandise <input type="checkbox"/> Signature Confirmation <input type="checkbox"/> Signature Confirmation Restricted Delivery										Affix Stamp Here <i>(If issued as an international certificate of mailing or for additional copies of this receipt).</i> Postmark with Date of Receipt.													
USPS Tracking/Article Number		Addressee (Name, Street, City, State, & ZIP Code™)										Postage	(Extra Service) Fee	Handling Charge	Actual Value if Registered	Insured Value	Due Sender if COD	ASR Fee	ASRD Fee	RD Fee	RR Fee	SC Fee	SCRD Fee	SH Fee	
9.	9214 8901 9403 8385 7676 44	Pamela J Burke as Trustee of the Sieghied James Iverson III Revocable Living Trust UTA dated November 18 2005 PO BOX 10508 Midland TX 79702										0.65	3.50												
10.	9214 8901 9403 8385 7676 51	Merian Welch Pendegrass 2705 Gaye Drive Roswell NM 88201										0.65	3.50												
11.	9214 8901 9403 8385 7676 68	Van S Welch II 2901 Wildwood Place Durcan OK 73533										0.65	3.50												
12.	9214 8901 9403 8385 7676 75	James Gray Welch 9307 Sam Rayburn Court Cypress TX 77422										0.65	3.50												
13.	9214 8901 9403 8385 7676 82	Robert Welch Gillespie 186 Sierra View Pasadena CA 91105										0.65	3.50												
14.	9214 8901 9403 8385 7676 99	Erin L Cofrin Revocable Trust 43 Camino Arroyo Place Palm Desert CA 92260										0.65	3.50												
15.	9214 8901 9403 8385 7677 05	Van P Welch Jr 2601 Sunrise Road Walsenburg CO 81089										0.65	3.50												
16.	9214 8901 9403 8385 7677 12	Phoebe Welch 1867 Karas Court Concord CA 94521										0.65	3.50												
Total Number of Pieces Listed by Sender 162		Postmaster, Per (Name of receiving employee)																							



Firm Mailing Book For Accountable Mail

Name and Address of Sender		Check type of mail or service		Affix Stamp Here (if issued as an international certificate of mailing or for additional copies of this receipt). Postmark with Date of Receipt.														
		<input type="checkbox"/> Adult Signature Required <input type="checkbox"/> Adult Signature Restricted Delivery <input checked="" type="checkbox"/> Certified Mail <input type="checkbox"/> Certified Mail Restricted Delivery <input type="checkbox"/> Collect on Delivery (COD) <input type="checkbox"/> Insured Mail <input type="checkbox"/> Priority Mail		<input type="checkbox"/> Priority Mail Express <input type="checkbox"/> Registered Mail <input type="checkbox"/> Return Receipt for Merchandise <input type="checkbox"/> Signature Confirmation <input type="checkbox"/> Signature Confirmation Restricted Delivery		Postage	(Extra Service) Fee	Handling Charge	Actual Value if Registered	Insured Value	Due Sender if COD	ASR Fee	ASRD Fee	RD Fee	RR Fee	SC Fee	SCRD Fee	SH Fee
USPS Tracking/Article Number		Addressee (Name, Street, City, State, & ZIP Code™)																
17.	9214 8901 9403 8385 7677 29	Bryan W Welch 1764 S Paige Creek Place Tucson AZ 85748		0.65	3.50									1.60				
18.	9214 8901 9403 8385 7677 36	Beady R Cooper P.O. BOX 1482 Sonolita AZ 85637		0.65	3.50									1.60				
19.	9214 8901 9403 8385 7677 43	Slacy Welch Green PO BOX 164 Sonolita AZ 85637		0.65	3.50									1.60				
20.	9214 8901 9403 8385 7677 50	Saunders Thomas Welch 419 N Broadway Truth or Consequences NM 87901		0.65	3.50									1.60				
21.	9214 8901 9403 8385 7677 67	Michael Irwin Welch 3501 146th Street Lubbock AZ 79423		0.65	3.50									1.60				
22.	9214 8901 9403 8385 7677 74	Wendell Terry Welch PO BOX 8418 Nikiski AK 99635		0.65	3.50									1.60				
23.	9214 8901 9403 8385 7677 81	Phoebe J Welch Trustee of the Phoebe J Welch Trust, dated July 27 2006 20350 Marsh Creek Road Brentwood CA 94513		0.65	3.50									1.60				
24.	9214 8901 9403 8385 7677 98	J&F Investments LLC PO BOX 2702 Roswell NM 86202		0.65	3.50									1.60				
Total Number of Pieces Listed by Sender		Total Number of Pieces Received at Post Office																
162																		



Firm Mailing Book For Accountable Mail

Name and Address of Sender Holland & Hart LLP 110 N Guadalupe St # 1 Santa Fe NM 87501		Check type of mail or service <input type="checkbox"/> Adult Signature Required <input type="checkbox"/> Priority Mail Express <input type="checkbox"/> Adult Signature Restricted Delivery <input type="checkbox"/> Registered Mail <input checked="" type="checkbox"/> Certified Mail <input type="checkbox"/> Return Receipt for Merchandise <input type="checkbox"/> Certified Mail Restricted Delivery <input type="checkbox"/> Signature Confirmation <input type="checkbox"/> Collect on Delivery (COD) <input type="checkbox"/> Signature Confirmation <input type="checkbox"/> Insured Mail <input type="checkbox"/> Signature Confirmation Restricted Delivery <input type="checkbox"/> Priority Mail										Affix Stamp Here (If issued as an international certificate of mailing or for additional copies of this receipt). Postmark with Date of Receipt.													
USPS Tracking/Article Number		Addressee (Name, Street, City, State, & ZIP Code™)										Postage	(Extra Service) Fee	Handling Charge	Actual Value if Registered	Insured Value	Due Sender if COD	ASR Fee	ASRD Fee	RD Fee	RR Fee	SC Fee	SCRD Fee	SH Fee	
25. 9214 8901 9403 8385 7678 04		Veritas PO BOX 10650 Ft Worth AZ 76114										0.65	3.50												
26. 9214 8901 9403 8385 7678 11		Don Bell II 2550 West Camp Wisdom Road Suite 100 Grand Prairie TX 75052										0.65	3.50								1.60				
27. 9214 8901 9403 8385 7678 28		Don Bell III Trustee The 2012 DCB3 Southwestern IRR Trust 3713 Southwestern Boulevard Dallas TX 75225										0.65	3.50							1.60					
28. 9214 8901 9403 8385 7678 35		Amster Young Friddy Trustee The Amster Young Friddy IRR Trust 3713 Southwestern Boulevard Dallas TX 75225										0.65	3.50												
29. 9214 8901 9403 8385 7678 42		Tanna Energy Partners LP 5014 Bluebird Branch Court Midland TX 79705										0.65	3.50												
30. 9214 8901 9403 8385 7678 59		Brian Gregory Arnold Jr 4000 N Big Spring St Suite 310 Midland TX 79705										0.65	3.50							1.60					
31. 9214 8901 9403 8385 7678 66		Heirs or devisees of Selma E Andrews POST OFFICE BOX 840738 Dallas TX 75284-0738										0.65	3.50							1.60					
32. 9214 8901 9403 8385 7678 73		Braille Institute of America Inc PO BOX 840738 Dallas TX 75284-0738										0.65	3.50							1.60					
Total Number of Pieces Listed by Sender 162		Total Number of Pieces Received at Post Office		Postmaster, Per (Name of receiving employee)																					



Firm Mailing Book For Accountable Mail

Name and Address of Sender Holland & Hart LLP 110 N Guadalupe St # 1 Santa Fe NM 87501		Check type of mail or service <input type="checkbox"/> Adult Signature Required <input type="checkbox"/> Adult Signature Restricted Delivery <input checked="" type="checkbox"/> Certified Mail <input type="checkbox"/> Certified Mail Restricted Delivery <input type="checkbox"/> Collect on Delivery (COD) <input type="checkbox"/> Insured Mail <input type="checkbox"/> Priority Mail <input type="checkbox"/> Priority Mail Express <input type="checkbox"/> Registered Mail <input type="checkbox"/> Return Receipt for Merchandise <input type="checkbox"/> Signature Confirmation <input type="checkbox"/> Signature Confirmation Restricted Delivery		Affix Stamp Here <i>(If issued as an international certificate of mailing or for additional copies of this receipt). Postmark with Date of Receipt.</i>																				
USPS Tracking/Article Number		Addressee (Name, Street, City, State, & ZIP Code™)										Postage	(Extra Service) Fee	Handling Charge	Actual Value if Registered	Insured Value	Due Sender if COD	ASR Fee	ASRD Fee	RD Fee	RR Fee	SC Fee	SCRD Fee	SH Fee
33.	9214 8901 9403 8385 7678 80	Hunt Oil Company 1900 North Akard Street Dallas TX 75201										0.65	3.50								1.60			
34.	9214 8901 9403 8385 7678 97	R R Hinkle Company Inc PO BOX 2282 Roswell NM 88202										0.65	3.50								1.60			
35.	9214 8901 9403 8385 7679 03	McQuiddy Communications & Energy Inc PO BOX 2072 Roswell NM 88202										0.65	3.50								1.60			
36.	9214 8901 9403 8385 7679 10	Marshall & Winston Inc POST OFFICE BOX 50880 Midland TX 79710										0.65	3.50											
37.	9214 8901 9403 8385 7679 27	James T Wyman and William S Marshall as Co-Trustees of the Trust established under the Will of Samuel H Marshall PO BOX 536 Roswell NM 88201										0.65	3.50											
38.	9214 8901 9403 8385 7679 34	Mary Lynn Moody 112 East Cherry Lane Carlsbad NM 88220										0.65	3.50								1.60			
39.	9214 8901 9403 8385 7679 41	Charlotte Forehand Albright 1705 Boyd Drive Carlsbad NM 88220										0.65	3.50								1.60			
40.	9214 8901 9403 8385 7679 58	Monty D McLane PO BOX 9451 Midland TX 79708										0.65	3.50								1.60			
Total Number of Pieces Listed by Sender 162		Total Number of Pieces Received at Post Office		Postmaster, Per (Name of receiving employee)																				



Firm Mailing Book For Accountable Mail

Name and Address of Sender		Check type of mail or service		Affix Stamp Here (if issued as an international certificate of mailing or for additional copies of this receipt). Postmark with Date of Receipt.														
		<input type="checkbox"/> Adult Signature Required <input type="checkbox"/> Adult Signature Restricted Delivery <input checked="" type="checkbox"/> Certified Mail <input type="checkbox"/> Certified Mail Restricted Delivery <input type="checkbox"/> Collect on Delivery (COD) <input type="checkbox"/> Insured Mail <input type="checkbox"/> Priority Mail		<input type="checkbox"/> Priority Mail Express <input type="checkbox"/> Registered Mail <input type="checkbox"/> Return Receipt for Merchandise <input type="checkbox"/> Signature Confirmation <input type="checkbox"/> Signature Confirmation Restricted Delivery		Postage	(Extra Service) Fee	Handling Charge	Actual Value if Registered	Insured Value	Due Sender if COD	ASR Fee	ASRD Fee	RD Fee	RR Fee	SC Fee	SCRD Fee	SH Fee
41.	9214 8901 9403 8385 7679 65	Addressee (Name, Street, City, State, & ZIP Code™) Alan Jochimsen 4209 Cardinal Lane Midland TX 79707				0.65	3.50								1.60			
42.	9214 8901 9403 8385 7679 72	States Royalty Limited Partnership PO BOX 911 Breckenridge TX 76424				0.65	3.50								1.60			
43.	9214 8901 9403 8385 7679 89	Margaret H. Eccleston Trustee of the Margaret Eccleston Trust under Agreement dated August 12 1992 271 Hillandale Court Riverside CA 92507				0.65	3.50								1.60			
44.	9214 8901 9403 8385 7679 96	Sue F. Bennett 419 CHESAPEAKE DRIVE Great Falls VA 22066				0.65	3.50											
45.	9214 8901 9403 8385 7680 09	John T. Hinkle and Linda J. Hinkle Trustees under the Hinkle Living Trust dated January 9 1996 PO BOX 1793 Roswell NM 88202				0.65	3.50											
46.	9214 8901 9403 8385 7680 16	Laura Crumbaugh and Cheryl Ann Harrison Co-Trustees Belianne H. Bowen Living Trust dated April 24 1996 238 Beverly Court King City CA 93930				0.65	3.50								1.60			
47.	9214 8901 9403 8385 7680 23	Spirit Trail LLC PO BOX 1818 Roswell NM 88202				0.65	3.50								1.60			
48.	9214 8901 9403 8385 7680 30	Diamond LI Properties LLC PO BOX 1818 Roswell NM 88202				0.65	3.50								1.60			
Total Number of Pieces Listed by Sender 162		Total Number of Pieces Received at Post Office 162		Postmaster, Per (Name of receiving employee)														



Firm Mailing Book For Accountable Mail

Name and Address of Sender		USPS Tracking/Article Number		Check type of mail or service		Affix Stamp Here (If issued as an international certificate of mailing or for additional copies of this receipt). Postmark with Date of Receipt.															
				<input type="checkbox"/> Adult Signature Required <input type="checkbox"/> Adult Signature Restricted Delivery <input checked="" type="checkbox"/> Certified Mail <input type="checkbox"/> Certified Mail Restricted Delivery <input type="checkbox"/> Collect on Delivery (COD) <input type="checkbox"/> Insured Mail <input type="checkbox"/> Priority Mail		<input type="checkbox"/> Priority Mail Express <input type="checkbox"/> Registered Mail <input type="checkbox"/> Return Receipt for Merchandise <input type="checkbox"/> Signature Confirmation <input type="checkbox"/> Signature Confirmation Restricted Delivery		Postage	(Extra Service) Fee	Handling Charge	Actual Value if Registered	Insured Value	Due Sender if COD	ASR Fee	ASRD Fee	RD Fee	RR Fee	SC Fee	SCRD Fee	SH Fee	
49.	Holland & Hart LLP 110 N Guadalupe St # 1 Santa Fe NM 87501	9214 8901 9403 8385 7680 47	LML LLC 6565 Americas Parkway NE Ste 1000 Albuquerque NM 87110			0.65	3.50										1.60				
50.		9214 8901 9403 8385 7680 54	Catherine Coll Trustee of the Testamentary Trust created by Article IV of the Will of Max W Coll II 83 La Barbara Trail Santa Fe NM 87505			0.65	3.50										1.60				
51.		9214 8901 9403 8385 7680 61	Cynthia Hinkle Trustee for herself Kristin Hinkle and Jenna Hinkle RT 3 Box 519 Carmel CA 93923			0.65	3.50										1.60				
52.		9214 8901 9403 8385 7680 78	Charles E Hinkle PO BOX 149 Monterey CA 93940			0.65	3.50														
53.		9214 8901 9403 8385 7680 85	Clarke C Coll PO BOX 1818 Roswell NM 88202-1818			0.65	3.50														
54.		9214 8901 9403 8385 7680 92	Eric J Coll PO BOX 1818 Roswell NM 88202-1818			0.65	3.50										1.60				
55.		9214 8901 9403 8385 7681 08	Lynn S Allensworth 610 West Frazier Roswell NM 88201			0.65	3.50										1.60				
56.		9214 8901 9403 8385 7681 15	Marsha S Melton 1214 East 52nd Street Odessa TX 79762			0.65	3.50										1.60				
Total Number of Pieces Listed by Sender		Total Number of Pieces Received at Post Office		Postmaster, Per (Name of receiving employee)																	
162																					



Firm Mailing Book For Accountable Mail

Name and Address of Sender Holland & Hart LLP 110 N Guadalupe St # 1 Santa Fe NM 87501		Check type of mail or service <input type="checkbox"/> Adult Signature Required <input type="checkbox"/> Priority Mail Express <input type="checkbox"/> Adult Signature Restricted Delivery <input type="checkbox"/> Registered Mail <input checked="" type="checkbox"/> Certified Mail <input type="checkbox"/> Return Receipt for Merchandise <input type="checkbox"/> Certified Mail Restricted Delivery <input type="checkbox"/> Signature Confirmation <input type="checkbox"/> Collect on Delivery (COD) <input type="checkbox"/> Signature Confirmation <input type="checkbox"/> Insured Mail <input type="checkbox"/> Signature Confirmation <input type="checkbox"/> Priority Mail <input type="checkbox"/> Restricted Delivery										Affix Stamp Here <i>(if issued as an international certificate of mailing or for additional copies of this receipt).</i> Postmark with Date of Receipt.															
USPS Tracking/Article Number		Addressee (Name, Street, City, State, & ZIP Code™)										Postage					Handling Charge	Actual Value if Registered	Insured Value	Due Sender if COD	ASR Fee	ASRD Fee	RD Fee	RR Fee	SC Fee	SCRD Fee	SH Fee
57. 9214 8901 9403 8385 7681 22		William Joe Srigers RR 4 2305 East Pine Lodge Rd Roswell NM 88201										0.65	3.50														
58. 9214 8901 9403 8385 7681 39		Max W Coll III 7625-2 El Centro Blvd Las Cruces NM 88012										0.65	3.50														
59. 9214 8901 9403 8385 7681 46		Jon F Coll II PO BOX 1818 Roswell NM 88202-1818										0.65	3.50														
60. 9214 8901 9403 8385 7681 53		Melanie Coll De Temple 5653 Tobias Avenue Van Nuys CA 91411										0.65	3.50														
61. 9214 8901 9403 8385 7681 60		COG Operating LLC 600 W Illinois Ave Midland TX 79701										0.65	3.50														
62. 9214 8901 9403 8385 7681 77		Shartro Energy LLC PO BOX 840 Artesia NM 88211-0840										0.65	3.50														
63. 9214 8901 9403 8385 7681 84		Farmer's National Trust Company Trustee of the Bessie L Whelan Trust 15 W 6th St Ste 2700 Tulsa OK 74119										0.65	3.50														
64. 9214 8901 9403 8385 7681 91		Rita Lea Spencer 6436 Nicklas Oklahoma City OK 73132										0.65	3.50														
Total Number of Pieces Listed by Sender 162		Postmaster, Per (Name of receiving employee)																									



Firm Mailing Book For Accountable Mail

Name and Address of Sender		Check type of mail or service		Affix Stamp Here (if issued as an international certificate of mailing or for additional copies of this receipt). Postmark with Date of Receipt.														
		<input type="checkbox"/> Adult Signature Required <input type="checkbox"/> Adult Signature Restricted Delivery <input checked="" type="checkbox"/> Certified Mail <input type="checkbox"/> Certified Mail Restricted Delivery <input type="checkbox"/> Collect on Delivery (COD) <input type="checkbox"/> Insured Mail <input type="checkbox"/> Priority Mail		<input type="checkbox"/> Priority Mail Express <input type="checkbox"/> Registered Mail <input type="checkbox"/> Return Receipt for Merchandise <input type="checkbox"/> Signature Confirmation <input type="checkbox"/> Signature Confirmation Restricted Delivery		Postage	(Extra Service) Fee	Handling Charge	Actual Value if Registered	Insured Value	Due Sender if COD	ASR Fee	ASRD Fee	RD Fee	RR Fee	SC Fee	SCRD Fee	SH Fee
65.	USPS Tracking/Article Number 9214 8901 9403 8385 7682 07	Addressee (Name, Street, City, State, & ZIP Code™) Ruth Canon 9403 Winding Ridge Dallas TX 75238				0.65	3.50								1.60			
66.	9214 8901 9403 8385 7682 14	EOG Resources Assets LLC 105 South Fourth Street Artesia NM 88210				0.65	3.50								1.60			
67.	9214 8901 9403 8385 7682 21	Mark Pate and Elizabeth A. Pate as Joint Tenants 8 Third St North Great Falls MT 59400				0.65	3.50								1.60			
68.	9214 8901 9403 8385 7682 38	Paul Pate 8 Third St North Great Falls MT 59401				0.65	3.50											
69.	9214 8901 9403 8385 7682 45	Marguerite Coe 872 BETTINA COURT #463 Houston TX 77024 TX 77024				0.65	3.50											
70.	9214 8901 9403 8385 7682 52	Concho Oil & Gas LLC 600 W Illinois Ave Midland TX 79701				0.65	3.50								1.60			
71.	9214 8901 9403 8385 7682 69	Santa Barbara Center of the Braille Institute of America Inc 2031 De La Vina St Santa Barbara CA 93105				0.65	3.50								1.60			
72.	9214 8901 9403 8385 7682 76	Heirs or devisees of Emma Margaretta West 927 South Oak St Inglewood CA 90301-3136				0.65	3.50								1.60			
Total Number of Pieces Listed by Sender		Total Number of Pieces Received at Post Office		Postmaster, Per (Name of receiving employee)														
162																		



Firm Mailing Book For Accountable Mail

Name and Address of Sender Holland & Hart LLP 110 N Guadalupe St # 1 Santa Fe NM 87501		Check type of mail or service <input type="checkbox"/> Adult Signature Required <input type="checkbox"/> Priority Mail Express <input type="checkbox"/> Adult Signature Restricted Delivery <input type="checkbox"/> Registered Mail <input checked="" type="checkbox"/> Certified Mail <input type="checkbox"/> Return Receipt for Merchandise <input type="checkbox"/> Certified Mail Restricted Delivery <input type="checkbox"/> Signature Confirmation <input type="checkbox"/> Collect on Delivery (COD) <input type="checkbox"/> Signature Confirmation <input type="checkbox"/> Insured Mail <input type="checkbox"/> Signature Confirmation <input type="checkbox"/> Priority Mail <input type="checkbox"/> Restricted Delivery									
USPS Tracking/Article Number		Addressee (Name, Street, City, State, & ZIP Code™)									
73.	9214 8901 9403 8385 7682 83	Heirs or Devises of John H Bryant PO BOX 83 Moriistown AZ 85342-0083									
74.	9214 8901 9403 8385 7682 90	The Central Church of Christ 1401 MONROE Amarillo TX 79101									
75.	9214 8901 9403 8385 7683 06	High Plains Children's Home and Family Services PO BOX 7448 Amarillo TX 79114-7448									
76.	9214 8901 9403 8385 7683 13	Westview Boy's Home Inc 120 W Broadway St Hollis OK 73550									
77.	9214 8901 9403 8385 7683 20	Michael S Richardson PO BOX 819 Roswell NM 88202-0819									
78.	9214 8901 9403 8385 7683 37	Rolla R Hinkle III PO BOX 2292 Roswell NM 88202									
79.	9214 8901 9403 8385 7683 44	Jean Wallace 1709 MISSOURI Joplin MO 64804									
80.	9214 8901 9403 8385 7683 51	Claudia Carlson 1610 Evette Court Merced CA 95430									
Total Number of Pieces Listed by Sender 162		Postmaster, Per (Name of receiving employee)									



Firm Mailing Book For Accountable Mail

Name and Address of Sender Holland & Hart LLP 110 N Guadalupe St # 1 Santa Fe NM 87501		Check type of mail or service <input type="checkbox"/> Adult Signature Required <input type="checkbox"/> Priority Mail Express <input type="checkbox"/> Adult Signature Restricted Delivery <input type="checkbox"/> Registered Mail <input checked="" type="checkbox"/> Certified Mail <input type="checkbox"/> Return Receipt for Merchandise <input type="checkbox"/> Certified Mail Restricted Delivery <input type="checkbox"/> Signature Confirmation <input type="checkbox"/> Collect on Delivery (COD) <input type="checkbox"/> Signature Confirmation <input type="checkbox"/> Insured Mail <input type="checkbox"/> Signature Confirmation <input type="checkbox"/> Priority Mail <input type="checkbox"/> Restricted Delivery										Affix Stamp Here <i>(if issued as an international certificate of mailing or for additional copies of this receipt).</i> Postmark with Date of Receipt.												
USPS Tracking/Article Number		Addressee (Name, Street, City, State, & ZIP Code™)										Postage	(Extra Service) Fee	Handling Charge	Actual Value if Registered	Insured Value	Due Sender if COD	ASR Fee	ASRD Fee	RD Fee	RR Fee	SC Fee	SCRD Fee	SH Fee
81.	9214 8901 9403 8385 7683 68	Katherine Fletcher 1610 EVETTE COURT Merced CA 95430										0.65	3.50								1.60			
82.	9214 8901 9403 8385 7683 75	Susan Hendricks 482 Walker #4 Ashland OR 97520										0.65	3.50								1.60			
83.	9214 8901 9403 8385 7683 82	Chalcam Exploration L L C 200 West First Suite 434 Roswell NM 88201										0.65	3.50								1.60			
84.	9214 8901 9403 8385 7683 99	Tierra Oil Company PO BOX 700968 San Antonio TX 78270-0968										0.65	3.50								1.60			
85.	9214 8901 9403 8385 7684 05	Spiral Inc PO BOX 1933 Roswell NM 88202-1933										0.65	3.50								1.60			
86.	9214 8901 9403 8385 7684 12	PetroYates Inc PO BOX 1606 Albuquerque NM 87103-1606										0.65	3.50								1.60			
87.	9214 8901 9403 8385 7684 29	Sharbno Energy LLC PO BOX 840 Artesia NM 88211										0.65	3.50								1.60			
88.	9214 8901 9403 8385 7684 36	Santo Legado LLC PO BOX 1020 Artesia NM 88211										0.65	3.50								1.60			
Total Number of Pieces Listed by Sender 162		Postmaster, Per (Name of receiving employee)																						



Firm Mailing Book For Accountable Mail

Name and Address of Sender Holland & Hart LLP 110 N Guadalupe St # 1 Santa Fe NM 87501		Check type of mail or service <input type="checkbox"/> Adult Signature Required <input type="checkbox"/> Adult Signature Restricted Delivery <input checked="" type="checkbox"/> Certified Mail <input type="checkbox"/> Certified Mail Restricted Delivery <input type="checkbox"/> Collect on Delivery (COD) <input type="checkbox"/> Insured Mail <input type="checkbox"/> Priority Mail <input type="checkbox"/> Priority Mail Express <input type="checkbox"/> Registered Mail <input type="checkbox"/> Return Receipt for Merchandise <input type="checkbox"/> Signature Confirmation <input type="checkbox"/> Signature Confirmation Restricted Delivery										Affix Stamp Here (if issued as an international certificate of mailing or for additional copies of this receipt). Postmark with Date of Receipt.													
USPS Tracking/Article Number		Addressee (Name, Street, City, State, & ZIP Code™)										Postage							Postmark with Date of Receipt.						
89. 9214 8901 9403 8385 7684 43		Yates Energy Corporation PO BOX 2323 Roswell NM 88202										0.65	3.50	Handling Charge	Actual Value if Registered	Insured Value	Due Sender if COD	ASR Fee	ASRD Fee	RD Fee	RR Fee	SC Fee	SCRD Fee	SH Fee	
90. 9214 8901 9403 8385 7684 50		Viadin LLC PO BOX 100 Artesia NM 88211										0.65	3.50	Handling Charge	Actual Value if Registered	Insured Value	Due Sender if COD	ASR Fee	ASRD Fee	RD Fee	RR Fee	SC Fee	SCRD Fee	SH Fee	
91. 9214 8901 9403 8385 7684 67		Trust Q PO BOX 100 Artesia NM 88211										0.65	3.50	Handling Charge	Actual Value if Registered	Insured Value	Due Sender if COD	ASR Fee	ASRD Fee	RD Fee	RR Fee	SC Fee	SCRD Fee	SH Fee	
92. 9214 8901 9403 8385 7684 74		T I G Properties PO BOX 10508 Midland TX 79702										0.65	3.50	Handling Charge	Actual Value if Registered	Insured Value	Due Sender if COD	ASR Fee	ASRD Fee	RD Fee	RR Fee	SC Fee	SCRD Fee	SH Fee	
93. 9214 8901 9403 8385 7684 81		Pamela J Burke as Trustee of the Claire Ann Iverson Revocable Living Trust UTA dated November 22 2005 PO BOX 10508 Midland TX 79702										0.65	3.50	Handling Charge	Actual Value if Registered	Insured Value	Due Sender if COD	ASR Fee	ASRD Fee	RD Fee	RR Fee	SC Fee	SCRD Fee	SH Fee	
94. 9214 8901 9403 8385 7684 98		Pamela J Burke as Trustee of the Siegfried James Iverson III Revocable Living Trust UTA dated November 18 2005 PO BOX 10508 Midland TX 79702										0.65	3.50	Handling Charge	Actual Value if Registered	Insured Value	Due Sender if COD	ASR Fee	ASRD Fee	RD Fee	RR Fee	SC Fee	SCRD Fee	SH Fee	
95. 9214 8901 9403 8385 7685 04		Pamela J Burke as Trustee of the P I P 1990 Trust PO BOX 10508 Midland TX 79702										0.65	3.50	Handling Charge	Actual Value if Registered	Insured Value	Due Sender if COD	ASR Fee	ASRD Fee	RD Fee	RR Fee	SC Fee	SCRD Fee	SH Fee	
96. 9214 8901 9403 8385 7685 11		Van S Welch 19210 S Canyon Lake Springs Dr Cypress TX 77433										0.65	3.50	Handling Charge	Actual Value if Registered	Insured Value	Due Sender if COD	ASR Fee	ASRD Fee	RD Fee	RR Fee	SC Fee	SCRD Fee	SH Fee	
Total Number of Pieces Listed by Sender 162		Total Number of Pieces Received at Post Office		Postmaster, Per (Name of receiving employee)																					



Firm Mailing Book For Accountable Mail

Name and Address of Sender Holland & Hart LLP 110 N Guadalupe St # 1 Santa Fe NM 87501		Check type of mail or service <input type="checkbox"/> Adult Signature Required <input type="checkbox"/> Adult Signature Restricted Delivery <input checked="" type="checkbox"/> Certified Mail <input type="checkbox"/> Certified Mail Restricted Delivery <input type="checkbox"/> Collect on Delivery (COD) <input type="checkbox"/> Insured Mail <input type="checkbox"/> Priority Mail <input type="checkbox"/> Priority Mail Express <input type="checkbox"/> Registered Mail <input type="checkbox"/> Return Receipt for Merchandise <input type="checkbox"/> Signature Confirmation <input type="checkbox"/> Signature Confirmation Restricted Delivery		Affix Stamp Here <i>(If issued as an international certificate of mailing or for additional copies of this receipt). Postmark with Date of Receipt.</i>												
USPS Tracking/Article Number		Addressee (Name, Street, City, State, & ZIP Code™)		Postage	(Extra Service) Fee	Handling Charge	Actual Value if Registered	Insured Value	Due Sender if COD	ASR Fee	ASRD Fee	RD Fee	RR Fee	SC Fee	SCRD Fee	SH Fee
97.	9214 8901 9403 8385 7685 28	James Gray Welch 9307 Sam Rayburn Court Cypress TX 77422		0.65	3.50								1.60			
98.	9214 8901 9403 8385 7685 35	Marian Welch Pendergrass 2705 Gayle Drive Roswell NM 88201		0.65	3.50								1.60			
99.	9214 8901 9403 8385 7685 42	Robert Welch Gillespie 186 Sierra View Pasadena CA 91105		0.65	3.50								1.60			
100.	9214 8901 9403 8385 7685 59	Erin L Corlth Revocable Trust 43 Camino Arroyo Place Palm Desert CA 92260		0.65	3.50								1.60			
101.	9214 8901 9403 8385 7685 66	Van P Welch 2601 Sunrise Road Walsenburg CO 81089		0.65	3.50								1.60			
102.	9214 8901 9403 8385 7685 73	Phoebe Welch 1867 Karas Court Concord CA 94521		0.65	3.50								1.60			
103.	9214 8901 9403 8385 7685 80	Phoebe Jane Welch IV 1867 Karas Court Concord CA 94521		0.65	3.50								1.60			
104.	9214 8901 9403 8385 7685 97	Wendell Terry Welch PO BOX 8418 Nikiski AK 99635		0.65	3.50								1.60			
Total Number of Pieces Listed by Sender 162		Total Number of Pieces Received at Post Office		Postmaster, Per (Name of receiving employee)												



Firm Mailing Book For Accountable Mail

Name and Address of Sender Holland & Hart LLP 110 N Guadalupe St # 1 Santa Fe NM 87501		Check type of mail or service <input type="checkbox"/> Adult Signature Required <input type="checkbox"/> Adult Signature Restricted Delivery <input checked="" type="checkbox"/> Certified Mail <input type="checkbox"/> Certified Mail Restricted Delivery <input type="checkbox"/> Collect on Delivery (COD) <input type="checkbox"/> Insured Mail <input type="checkbox"/> Priority Mail <input type="checkbox"/> Priority Mail Express <input type="checkbox"/> Registered Mail <input type="checkbox"/> Return Receipt for Merchandise <input type="checkbox"/> Signature Confirmation <input type="checkbox"/> Signature Confirmation Restricted Delivery		Affix Stamp Here (if issued as an international certificate of mailing or for additional copies of this receipt). Postmark with Date of Receipt.												
USPS Tracking/Article Number		Addressee (Name, Street, City, State, & ZIP Code™)		Postage	(Extra Service) Fee	Handling Charge	Actual Value if Registered	Insured Value	Due Sender if COD	ASR Fee	ASRD Fee	RD Fee	RR Fee	SC Fee	SCRD Fee	SH Fee
105.	9214 8901 9403 8385 7686 03	Michael Irwin Welch 3501 146th Street Lubbock TX 79423		0.65	3.50								1.60			
106.	9214 8901 9403 8385 7686 10	Saunders Thomas Welch 419 N Broadway Truth or Consequences NM 87901		0.65	3.50								1.60			
107.	9214 8901 9403 8385 7686 27	Bryan W Welch 1764 S Paige Creek Place Tucson AZ 85748		0.65	3.50								1.60			
108.	9214 8901 9403 8385 7686 34	Becky R Cooper PO BOX 1482 Sonoma AZ 85637		0.65	3.50								1.60			
109.	9214 8901 9403 8385 7686 41	Stacy Welch Green PO BOX 164 Sonoma AZ 85637		0.65	3.50								1.60			
110.	9214 8901 9403 8385 7686 58	The Wana Louise Hill Revocable Trust dated November 15 1999 4812 Leisure Wood Ln Lakeland FL 33811-1592		0.65	3.50								1.60			
111.	9214 8901 9403 8385 7686 65	Dorothy Stuckey 1721 Windchime Norman OK 73701 OK 73701		0.65	3.50								1.60			
112.	9214 8901 9403 8385 7686 72	Pauline Bryant 525 W David Rd Weatherford OK 73096		0.65	3.50								1.60			
Total Number of Pieces Listed by Sender 162		Postmaster, Per (Name of receiving employee)														



Firm Mailing Book For Accountable Mail

Name and Address of Sender Holland & Hart LLP 110 N Guadalupe St # 1 Santa Fe NM 87501		Check type of mail or service <input type="checkbox"/> Adult Signature Required <input type="checkbox"/> Adult Signature Restricted Delivery <input checked="" type="checkbox"/> Certified Mail <input type="checkbox"/> Certified Mail Restricted Delivery <input type="checkbox"/> Collect on Delivery (COD) <input type="checkbox"/> Insured Mail <input type="checkbox"/> Priority Mail		Priority Mail Express <input type="checkbox"/> Registered Mail <input type="checkbox"/> Return Receipt for Merchandise <input type="checkbox"/> Signature Confirmation <input type="checkbox"/> Signature Confirmation Restricted Delivery		Affix Stamp Here <i>(if issued as an international certificate of mailing or for additional copies of this receipt).</i> Postmark with Date of Receipt.																							
USPS Tracking/Article Number		Addressee (Name, Street, City, State, & ZIP Code™)		Postage		Extra Service Fee		Handling Charge		Actual Value if Registered		Insured Value		Due Sender if COD		ASR Fee		ASRD Fee		RD Fee		RR Fee		SC Fee		SCRD Fee		SH Fee	
113. 9214 8901 9403 8385 7686 89		Cherie Elaine Louise Bryant 110 Abigail Lane Panama City FL 32402		0.65		3.50		Handing Charge - if Registered and over \$50,000 in value														1.60							
114. 9214 8901 9403 8385 7686 96		Betty E Waldenville 1610 Village Dr Norman OK 73701		0.65		3.50																1.60							
115. 9214 8901 9403 8385 7687 02		Sarah Elizabeth Garner 5486 Las Golondrinas Las Cruces NM 88007-6910		0.65		3.50																1.60							
116. 9214 8901 9403 8385 7687 19		Emma Margarette West 927 South Oak St Inglewood CA 90301-3136		0.65		3.50																1.60							
117. 9214 8901 9403 8385 7687 26		John H Bryant PO BOX 83 Morristown AZ 85342-0083		0.65		3.50																1.60							
118. 9214 8901 9403 8385 7687 33		Spiral Inc PO BOX 1933 Roswell NM 86202-1933		0.65		3.50																1.60							
119. 9214 8901 9403 8385 7687 40		PetroYates Inc PO BOX 1608 Albuquerque NM 87103-1608		0.65		3.50																1.60							
120. 9214 8901 9403 8385 7687 57		Susan Hendricks 482 Walker #4 Ashland OR 97520		0.65		3.50																1.60							
Total Number of Pieces Listed by Sender 162		Total Number of Pieces Received at Post Office		Postmaster, Per (Name of receiving employee)																									



Firm Mailing Book For Accountable Mail

Name and Address of Sender Holland & Hart LLP 110 N Guadalupe St # 1 Santa Fe NM 87501		Check type of mail or service <input type="checkbox"/> Adult Signature Required <input type="checkbox"/> Adult Signature Restricted Delivery <input checked="" type="checkbox"/> Certified Mail <input type="checkbox"/> Certified Mail Restricted Delivery <input type="checkbox"/> Collect on Delivery (COD) <input type="checkbox"/> Insured Mail <input type="checkbox"/> Priority Mail <input type="checkbox"/> Priority Mail Express <input type="checkbox"/> Registered Mail <input type="checkbox"/> Return Receipt for Merchandise <input type="checkbox"/> Signature Confirmation <input type="checkbox"/> Signature Confirmation Restricted Delivery		Affix Stamp Here (if issued as an international certificate of mailing or for additional copies of this receipt). Postmark with Date of Receipt.												
USPS Tracking/Article Number		Addressee (Name, Street, City, State, & ZIP Code™)		Postage	(Extra Service) Fee	Handling Charge	Actual Value if Registered	Insured Value	Due Sender if COD	ASR Fee	ASRD Fee	RD Fee	RR Fee	SC Fee	SCRD Fee	SH Fee
121.	9214 8901 9403 8385 7687 64	Chalcorn Exploration L L C 200 West First Suite 434 Roswell NM 88201		0.65	3.50								1.60			
122.	9214 8901 9403 8385 7687 71	Tierra Oil Company PO BOX 700668 San Antonio TX 78270-0668		0.65	3.50								1.60			
123.	9214 8901 9403 8385 7687 88	Jean Wallace 1709 Missouri Joplin MO 64804		0.65	3.50								1.60			
124.	9214 8901 9403 8385 7687 95	Claudia Carlson 1610 Evette Court Merced CA 95430		0.65	3.50								1.60			
125.	9214 8901 9403 8385 7688 01	Katherine Fletcher 1610 Evette Court Merced CA 95430		0.65	3.50								1.60			
126.	9214 8901 9403 8385 7688 18	Estate of Fred W Stebbins Carolyn Holmstrom Trustee of the John A Holmstrom 2004 Trust 2925 Somerset Place San Marino CA 91108		0.65	3.50								1.60			
127.	9214 8901 9403 8385 7688 25	Monty D McLane PO BOX 9451 Midland TX 79708		0.65	3.50								1.60			
128.	9214 8901 9403 8385 7688 32	Alan Jochimsan 4209 Cardinal Lane Midland TX 79707		0.65	3.50								1.60			
Total Number of Pieces Listed by Sender 162		Postmaster, Per (Name of receiving employee)														



Firm Mailing Book For Accountable Mail

Name and Address of Sender Holland & Hart LLP 110 N Guadalupe St # 1 Santa Fe NM 87501		Check type of mail or service <input type="checkbox"/> Adult Signature Required <input type="checkbox"/> Adult Signature Restricted Delivery <input checked="" type="checkbox"/> Certified Mail <input type="checkbox"/> Certified Mail Restricted Delivery <input type="checkbox"/> Collect on Delivery (COD) <input type="checkbox"/> Insured Mail <input type="checkbox"/> Priority Mail		Priority Mail Express <input type="checkbox"/> Registered Mail <input type="checkbox"/> Return Receipt for Merchandise <input type="checkbox"/> Signature Confirmation <input type="checkbox"/> Signature Confirmation Restricted Delivery														
USPS Tracking/Article Number		Addressee (Name, Street, City, State, & ZIP Code™)		Affix Stamp Here (If issued as an international certificate of mailing or for additional copies of this receipt). Postmark with Date of Receipt.														
129.	9214 8901 9403 8385 7688 49	States Royalty Limited Partnership 300 N Brackenkridge Avenue Breckenridge TX 76424		Postage	0.65	(Extra Service) Fee	3.50	Handling Charge	Actual Value if Registered	Insured Value	Due Sender if COD	ASR Fee	ASRD Fee	RD Fee	RR Fee	SC Fee	SCRD Fee	SH Fee
130.	9214 8901 9403 8385 7688 56	Samuel H Marshall Jr and William S Marshall Co-Trustees re Samuel H Marshall deceased 522 Camille Ln Skyland AL 35405-6314		0.65	3.50										1.60			
131.	9214 8901 9403 8385 7688 63	Samuel H Marshall Jr and William S Marshall Co-Trustees re Samuel H Marshall deceased 599 Canal St Chubbuck ID 83202-2526		0.65	3.50										1.60			
132.	9214 8901 9403 8385 7688 70	Samuel H Marshall Jr and William S Marshall Co-Trustees re Samuel H Marshall deceased 3936 Corkwood Dr Mesquite TX 75150-4500		0.65	3.50										1.60			
133.	9214 8901 9403 8385 7688 87	Marshall & Winston Inc PO BOX 50980 Midland TX 79710-0980		0.65	3.50										1.60			
134.	9214 8901 9403 8385 7688 94	Lillie E Hinkle PO BOX 2292 Roswell NM 86202		0.65	3.50										1.60			
135.	9214 8901 9403 8385 7689 00	R R Hinkle Company Inc PO BOX 2292 Roswell NM 86202		0.65	3.50										1.60			
136.	9214 8901 9403 8385 7689 17	McQuiddy Communications & Energy Inc PO BOX 2072 Roswell NM 88201		0.65	3.50										1.60			
Total Number of Pieces Listed by Sender 162		Total Number of Pieces Received at Post Office		Postmaster, Per (Name of receiving employee)														



Firm Mailing Book For Accountable Mail

Name and Address of Sender Holland & Hart LLP 110 N Guadalupe St # 1 Santa Fe NM 87501		Check type of mail or service <input type="checkbox"/> Adult Signature Required <input type="checkbox"/> Adult Signature Restricted Delivery <input checked="" type="checkbox"/> Certified Mail <input type="checkbox"/> Certified Mail Restricted Delivery <input type="checkbox"/> Collect on Delivery (COD) <input type="checkbox"/> Insured Mail <input type="checkbox"/> Priority Mail <input type="checkbox"/> Priority Mail Express <input type="checkbox"/> Registered Mail <input type="checkbox"/> Return Receipt for Merchandise <input type="checkbox"/> Signature Confirmation <input type="checkbox"/> Signature Confirmation Restricted Delivery										Affix Stamp Here <i>(If issued as an international certificate of mailing or for additional copies of this receipt). Postmark with Date of Receipt.</i>									
USPS Tracking/Article Number	Addressee (Name, Street, City, State, & ZIP Code™)	Postage	(Extra Service) Fee	Handling Charge	Actual Value if Registered	Insured Value	Due Sender if COD	ASR Fee	ASRD Fee	RD Fee	RR Fee	SC Fee	SCRD Fee	SH Fee							
137. 9214 8901 9403 8385 7689 24	Margaret H Eccleston Trustee of the Margaret Eccleston Trust dated August 12 1992 271 Hillandale Court Riverside CA 92507	0.65	3.50								1.60										
138. 9214 8901 9403 8385 7689 31	Sue F Bennett 419 Cheasapeake Drive Great Falls VA 22066	0.65	3.50								1.60										
139. 9214 8901 9403 8385 7689 48	Lynn S Allensworth 610 West Frazier Roswell NM 88201	0.65	3.50								1.60										
140. 9214 8901 9403 8385 7689 55	Marsha S Melton 1214 East 52nd Street Odessa TX 79762	0.65	3.50								1.60										
141. 9214 8901 9403 8385 7689 62	William Joe Snipes RR 4 2305 East Pine Lodge Rd Roswell NM 88201	0.65	3.50								1.60										
142. 9214 8901 9403 8385 7689 79	James Lisle Hinkle 511 White Cloud Loop Bernalillo NM 87004-7091	0.65	3.50								1.60										
143. 9214 8901 9403 8385 7689 86	James Lisle Hinkle 7728 Maya Rd Hagerman NM 88232-9746	0.65	3.50								1.60										
144. 9214 8901 9403 8385 7689 93	John T Hinkle 2604 Coronado Drive Roswell NM 88202	0.65	3.50								1.60										
Total Number of Pieces Listed by Sender 162	Total Number of Pieces Received at Post Office	Postmaster, Per (Name of receiving employee)																			
PS Form 3877, April 2015 (Page 18 of 21) Complete in Ink Privacy Notice: For more information on USPS privacy policies, visit usps.com/privacypolicy.																					



Firm Mailing Book For Accountable Mail

Name and Address of Sender Holland & Hart LLP 110 N Guadalupe St # 1 Santa Fe NM 87501		Check type of mail or service <input type="checkbox"/> Adult Signature Required <input type="checkbox"/> Adult Signature Restricted Delivery <input checked="" type="checkbox"/> Certified Mail <input type="checkbox"/> Certified Mail Restricted Delivery <input type="checkbox"/> Collect on Delivery (COD) <input type="checkbox"/> Insured Mail <input type="checkbox"/> Priority Mail <input type="checkbox"/> Priority Mail Express <input type="checkbox"/> Registered Mail <input type="checkbox"/> Return Receipt for Merchandise <input type="checkbox"/> Signature Confirmation <input type="checkbox"/> Signature Confirmation Restricted Delivery		Affix Stamp Here <i>(If issued as an international certificate of mailing or for additional copies of this receipt). Postmark with Date of Receipt.</i>												
USPS Tracking/Article Number		Addressee (Name, Street, City, State, & ZIP Code™)		Postage	(Extra Service) Fee	Handling Charge	Actual Value if Registered	Insured Value	Due Sender if COD	ASR Fee	ASRD Fee	RD Fee	RR Fee	SC Fee	SCRD Fee	SH Fee
145. 9214 8901 9403 8385 7690 06		Belianne Hinkle Bowen 238 Beverly CT King City CA 93930		0.65	3.50								1.60			
146. 9214 8901 9403 8385 7690 13		Charles E Hinkle PO BOX 149 Monterey CA 93940		0.65	3.50								1.60			
147. 9214 8901 9403 8385 7690 20		Cynthia Hinkle Trustee for herself and Kristin Hinkle and Jenna Hinkle RT 3 Box 519 Carmel CA 93923		0.65	3.50								1.60			
148. 9214 8901 9403 8385 7690 37		Lillian A Coll 616 Neal Ave NE Albuquerque NM 87113-1026		0.65	3.50								1.60			
149. 9214 8901 9403 8385 7690 44		Earl Ray Forehand and Mary Lynn Forehand As Joint Tenants 112 E cherry Ln Carlsbad NM 88220-9259		0.65	3.50								1.60			
150. 9214 8901 9403 8385 7690 51		Charlotte Forehand Albright 1705 Boyd Drive Carlsbad NM 88220		0.65	3.50								1.60			
151. 9214 8901 9403 8385 7690 68		Sabine Royalty Corporation c/o Harvey A Priddy 3413 Drexel Dr Dallas TX 75205		0.65	3.50								1.60			
152. 9214 8901 9403 8385 7690 75		Selma E Andrews POST OFFICE BOX 840738 Dallas TX 75284-0738		0.65	3.50								1.60			
Total Number of Pieces Listed by Sender 162		Total Number of Pieces Received at Post Office 162		Postmaster, Per (Name of receiving employee)												



Firm Mailing Book For Accountable Mail

Name and Address of Sender		USPS Tracking/Article Number		Check type of mail or service										Affix Stamp Here (if issued as an international certificate of mailing or for additional copies of this receipt). Postmark with Date of Receipt.													
				<input type="checkbox"/> Adult Signature Required <input type="checkbox"/> Priority Mail Express <input type="checkbox"/> Adult Signature Restricted Delivery <input type="checkbox"/> Registered Mail <input checked="" type="checkbox"/> Certified Mail <input type="checkbox"/> Return Receipt for Merchandise <input type="checkbox"/> Certified Mail Restricted Delivery <input type="checkbox"/> Signature Confirmation <input type="checkbox"/> Collect on Delivery (COD) <input type="checkbox"/> Signature Confirmation <input type="checkbox"/> Insured Mail <input type="checkbox"/> Signature Confirmation <input type="checkbox"/> Priority Mail <input type="checkbox"/> Restricted Delivery										Postage (Extra Service) Fee Handling Charge Actual Value if Registered Insured Value Due Sender if COD ASR Fee ASRD Fee RD Fee RR Fee SC Fee SCRD Fee SH Fee													
Holland & Hart LLP 110 N Guadalupe St # 1 Santa Fe NM 87501		153. 9214 8901 9403 8385 7690 82		Braille Institute of America Inc PO BOX 840738 Dallas TX 75284-0738										0.65	3.50												
154. 9214 8901 9403 8385 7690 99				Marguerite Coe 872 BETTINA COURT #463 Houston TX 77024										0.65	3.50												
155. 9214 8901 9403 8385 7691 05				Shatbro Energy LLC PO BOX 840 Artesia NM 88211-0940										0.65	3.50												
156. 9214 8901 9403 8385 7691 12				Rita Lea Spencer 6436 Nicklas Oklahoma City OK 73132										0.65	3.50												
157. 9214 8901 9403 8385 7691 29				Ruth Canon 9403 Winding Ridge Dallas TX 75238										0.65	3.50												
158. 9214 8901 9403 8385 7691 36				Bessie L Whelan 15 W 6th St Ste 2700 Tulsa OK 74119										0.65	3.50												
159. 9214 8901 9403 8385 7691 43				COG Operating LLC 550 Texas Avenue Suite 100 Midland TX 79701										0.65	3.50												
160. 9214 8901 9403 8385 7691 50				Concho Oil & Gas LLC 550 Texas Avenue Suite 100 Midland TX 79701										0.65	3.50												
Total Number of Pieces Listed by Sender		Total Number of Pieces Received at Post Office		Postmaster, Per (Name of receiving employee)																							
162																											



Firm Mailing Book For Accountable Mail

Name and Address of Sender	USPS Tracking/Article Number	Check type of mail or service <input type="checkbox"/> Adult Signature Required <input type="checkbox"/> Priority Mail Express <input type="checkbox"/> Adult Signature Restricted Delivery <input type="checkbox"/> Registered Mail <input checked="" type="checkbox"/> Certified Mail <input type="checkbox"/> Return Receipt for Merchandise <input type="checkbox"/> Certified Mail Restricted Delivery <input type="checkbox"/> Signature Confirmation <input type="checkbox"/> Collect on Delivery (COD) <input type="checkbox"/> Signature Confirmation <input type="checkbox"/> Insured Mail <input type="checkbox"/> Signature Confirmation <input type="checkbox"/> Priority Mail <input type="checkbox"/> Restricted Delivery	Affix Stamp Here <i>(If issued as an international certificate of mailing or for additional copies of this receipt).</i> Postmark with Date of Receipt.
161. Holland & Hart LLP 110 N Guadalupe St # 1 Santa Fe NM 87501	9214 8901 9403 8385 7691 67	Bureau of Land Management 301 Dinosaur Trail Santa Fe NM 87508	Postage 0.65 (Extra Service) Fee 3.50 Handling Charge - if Registered and over \$50,000 in value Actual Value if Registered Insured Value Due Sender if COD ASR Fee ASRD Fee RD Fee RR Fee SC Fee SCRD Fee SH Fee
162. 9214 8901 9403 8385 7691 74		Bureau of Land Management - Carlsbad 620 Greene Street Carlsbad NM 88220	Postage 0.65 (Extra Service) Fee 3.50 Handling Charge - if Registered and over \$50,000 in value Actual Value if Registered Insured Value Due Sender if COD ASR Fee ASRD Fee RD Fee RR Fee SC Fee SCRD Fee SH Fee
Total Number of Pieces Listed by Sender	162	Total Number of Pieces Received at Post Office	

CARLSBAD
CURRENT-ARGUS

AFFIDAVIT OF PUBLICATION

Ad No.
0001290596

HOLLAND & HART
PO BOX 2208

SANTA FE NM 87504

I, a legal clerk of the **Carlsbad Current-Argus**,
a newspaper published daily at the City of
Carlsbad, in said county of Eddy, state of New
Mexico and of general paid circulation in said
county; that the same is a duly qualified
newspaper under the laws of the State wherein
legal notices and advertisements may be
published; that the printed notice attached
hereto was published in the regular and entire
edition of said newspaper and not in supplement
thereof on the date as follows, to wit:

07/06/19



Legal Clerk

Subscribed and sworn before me this
8th of July 2019.

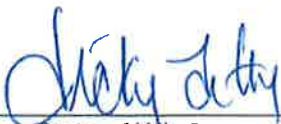

State of WI, County of Brown
NOTARY PUBLIC

9-19-21

My Commission Expires

Ad#:0001290596
P O : 1290596
of Affidavits :0.00



Legal Notice

To: Sharbro Energy LLC; Santo Legado LLC; Yates Energy Corporation; Vlatin, LLC; Trust Q; T. I. G. Properties; Pamela J. Burke, as Trustee of the Claire Ann Iverson Revocable Living Trust UTA dated November 22, 2005; Pamela J. Burke, as Trustee of the Siegfried James Iverson, III Revocable Living Trust UTA dated November 18, 2005; Pamela J. Burke, as Trustee of the P.I.P. 1990 Trust; Van S. Welch, his heirs and devisees; James Gray Welch, his heirs and devisees; Marian Welch Pendergrass, her heirs and devisees; Robert Welch Gillespie, his heirs and devisees; Erin L. Cofrin Revocable Trust; Van P. Welch, his heirs and devisees; Phoebe Welch, her heirs and devisees; Phoebe Jane Welch, IV, her heirs and devisees; Wendell Terry Welch, his heirs and devisees; Michael Irwin Welch, his heirs and devisees; Saunders Thomas Welch, his heirs and devisees; Bryan W. Welch, his heirs and devisees; Becky R. Cooper, her heirs and devisees; Stacy Welch Green, her heirs and devisees; The Wana Louise Hill Revocable Trust dated November 15, 1999; Dorothy Stuckey, her heirs and devisees; Pauline Bryant, her heirs and devisees; Cherie Elaine Louise Bryant, her heirs and devisees; Betty E. Waldenville, her heirs and devisees; Sarah Elizabeth Garner, her heirs and devisees; Emma Margaret West, her heirs and devisees; John H. Bryant, his heirs and devisees; Spiral, Inc.; PetroYates, Inc.; Susan Hendricks, her heirs and devisees; Chalcam Exploration, L.L.C.; Tierra Oil Company; Jean Wallace, her heirs and devisees; Claudia Carlson, her heirs and devisees; Katherine Fletcher, her heirs and devisees; Estate of Fred W. Stebbins, his heirs and devisees; Carolyn Holmstrom, Trustee of the John A. Holmstrom 2004 Trust; Monty D. McLane, his/her heirs and devisees; Alan Jochimsen, his heirs and devisees; States Royalty Limited Partnership; Samuel H. Marshall, Jr. and William S. Marshall, Co-Trustees of the Testamentary Trust created U/W/O Samuel H. Marshall, deceased; Marshall & Winston, Inc.; Lillie E. Hinkle, her heirs and devisees; R.R. Hinkle Company, Inc.; McQuiddy Communications & Energy, Inc.; Margaret H. Eccleston, Trustee of the Margaret Eccleston Trust under Trust Agreement dated August 12, 1992; Sue F. Bennett, her heirs and devisees; Lynn S. Allensworth, his/her heirs and devisees; Marsha S. Melton, her heirs and devisees; William Joe Snipes, his heirs and devisees; James Lisle Hinkle, his heirs and devisees; John T. Hinkle, his heirs and devisees; Bettianne Hinkle Bowen, her heirs and devisees; Charles E. Hinkle, his heirs and devisees; Cynthia Hinkle, Trustee for herself, Kristin Hinkle, and Jenna Hinkle; Lillian A. Coil, her heirs and devisees; Earl Ray Forehand and Mary Lynn Forehand, As Joint Tenants, their heirs and devisees; Charlotte Forehand Albright, her heirs and devisees; Sabine Royalty Corporation; Selma E. Andrews, her heirs and devisees; Braille Institute of America, Inc.; Marguerite Coe, her heirs and devisees; Rita Lea Spencer, her heirs and devisees; Ruth Canon, her heirs and devisees; Carolyn Sandner, her heirs and devisees; Bessie L. Whelan, her heirs and devisees; COG Operating LLC; Concho Oil & Gas LLC; Bureau of Land Management (BLM); EOG Resources Assets LLC; Van P. Welch, Jr., his heirs and devisees; Van S. Welch, II, his heirs and

devises; Phoebe J. Welch, Trustee of the Phoebe J. Welch Trust dated July 27, 2006; J&F Investments, LLC; Veritas; Don Bell II, his heirs and devisees; Don Bell III, Trustee, The 2012 DCB3 Southwestern IRR Trust; Amsler Young Priddy, Trustee, The Amsler Young Priddy IRR Trust; Tanna Energy Partners, LP; Heirs or Devises of Selma E. Andrews; Hunt Oil Company; James T. Wyman and William S. Marshall, as Co-Trustees of the trust established under the Will of Samuel H. Marshall; Mary Lynn Moody, her heirs and devisees; John T. Hinkle and Linda J. Hinkle, Trustees under the Hinkle Living Trust dated January 9, 1996; Laura Crumbaugh and Cheryl Ann Harrison, Co-Trustees for The Bettianne H. Bowen Living Trust under Trust Agreement dated April 24, 1996; Spirit Trail LLC; Diamond Lil Properties LLC; LML, LLC; Catherine Coll, Trustee of the Testamentary Trust created by Article IV of the Will of Max W. Coll, II; Clarke C. Coll, his heirs and devisees; Eric J. Coll, his heirs and devisees; Max W. Coll, III, his heirs and devisees; Jon F. Coll, II, his heirs and devisees; Melanie Coll DeTemple, her heirs and devisees; Farmer's National Trust Company, Trustee of the Bessie L. Whelan Trust; Mark Pate and Elizabeth A. Pate, as Joint Tenants, their heirs and devisees; Paul Pate, his heirs and devisees; Santa Barbara Center of the Braille Institute of America, Inc.; Heirs or Devises of Emma Margarette West; Heirs or Devises of John H. Bryant; The Central Church of Christ; High Plains Children's Home and Family Services; Westview Boy's Home, Inc.; Michael S. Richardson, his heirs and devisees; Rolla R. Hinkle III, his heirs and devisees.

Application of Matador Production Company (OGRID No. 228937) has been filed with the New Mexico Oil Conservation Division for administrative approval for pool commingling, off-lease storage, off-lease measurement, and off-lease marketing at the Stebbins 19-20 Tank Battery of production from the Russell; Bone Spring (52805) and Burton Flat; Upper Wolfcamp, East (98315) pools from all existing and future wells drilled in the following "leases": (a) The 160-acre, more or less, spacing unit in the Wolfcamp formation (Burton Flat; Upper Wolfcamp, East (98315)) underlying the S/2 S/2 of Section 19 and (b) The previously-approved 160-acre, more or less, spacing unit in the Bone Spring formation (Russell; Bone Spring (52805)) underlying the S/2 S/2 of Section 19.

Pursuant to 19.15.12.7 NMAC, Matador seeks to amend the terms of Surface Commingling Order PLC-506 to obtain administrative approval for pool commingling, off-lease storage, off-lease measurement, and off-lease marketing at the Stebbins Federal 19-20 Central Tank Battery located in the SW/4 SW/4 (Unit M) of Section 20, Township 20 South, Range 29 East, NMPM, Eddy County, New Mexico. Pursuant to 19.15.12.10.C(4)(g), future spacing units connected to this central tank battery with notice provided only to the interest owners within these future "leases," Oil and gas production from these "leases" will be commingled and sold at the Stebbins Federal 19-20 Central Tank Battery located in the SW/4 SW/4 (Unit M) of Section 20. Prior to commingling, gas production from each "lease" will be separately me-

tered using individual test separators with calibrated orifice meters that are manufactured to AGA specifications. Oil production from each "lease" will also be separately metered using turbine meters.

Any objection to this application must be filed in writing within twenty days from date of publication with the New Mexico Oil Conservation Division, 1220 South St. Francis Drive, Santa Fe, New Mexico, 87505. If no objection is received within this twenty-day period, this application may be approved administratively by the Division. If you have any questions about this application, please contact Brian Fancher, Matador Production Company, (972) 371-5242, BFancher@matadorresources.com.

July 6, 2019