

# Initial Application Part I

Received: 07/09/2019

*This application is placed in file for record. It MAY or MAY NOT have been reviewed to be determined Administratively Complete*

RECEIVED: 07/09/2019	REVIEWER:	TYPE: PC	APP NO: pMAM1919955070
----------------------	-----------	----------	------------------------

ABOVE THIS TABLE FOR OCD DIVISION USE ONLY

**NEW MEXICO OIL CONSERVATION DIVISION**  
 - Geological & Engineering Bureau -  
 1220 South St. Francis Drive, Santa Fe, NM 87505



### ADMINISTRATIVE APPLICATION CHECKLIST

THIS CHECKLIST IS MANDATORY FOR ALL ADMINISTRATIVE APPLICATIONS FOR EXCEPTIONS TO DIVISION RULES AND REGULATIONS WHICH REQUIRE PROCESSING AT THE DIVISION LEVEL IN SANTA FE

**Applicant:** APACHE CORP. **OGRID Number:** 873  
**Well Name:** OWEN B LEASE -- UPDATE ORDER PC-981-B **API:** Various  
**Pool:** Various **Pool Code:** Various

### SUBMIT ACCURATE AND COMPLETE INFORMATION REQUIRED TO PROCESS THE TYPE OF APPLICATION INDICATED BELOW

## PC-1364

1) **TYPE OF APPLICATION:** Check those which apply for [A]

A. Location – Spacing Unit – Simultaneous Dedication

☐ NSL ☐ NSP (PROJECT AREA) ☐ NSP (PRORATION UNIT) ☐ SD

B. Check one only for [I] or [II]

[I] Commingling – Storage – Measurement

☐ DHC ☐ CTB ☐ PLC ☒ PC ☐ OLS ☐ OLM

[II] Injection – Disposal – Pressure Increase – Enhanced Oil Recovery

☐ WFX ☐ PMX ☐ SWD ☐ IPI ☐ EOR ☐ PPR

2) **NOTIFICATION REQUIRED TO:** Check those which apply.

- A. ☐ Offset operators or lease holders
- B. ☐ Royalty, overriding royalty owners, revenue owners
- C. ☐ Application requires published notice
- D. ☐ Notification and/or concurrent approval by SLO
- E. ☐ Notification and/or concurrent approval by BLM
- F. ☐ Surface owner
- G. ☐ For all of the above, proof of notification or publication is attached, and/or,
- H. ☒ No notice required

#### FOR OCD ONLY

- ☐ Notice Complete

☐ Application Content Complete

3) **CERTIFICATION:** I hereby certify that the information submitted with this application for administrative approval is **accurate** and **complete** to the best of my knowledge. I also understand that **no action** will be taken on this application until the required information and notifications are submitted to the Division.

**Note: Statement must be completed by an individual with managerial and/or supervisory capacity.**

Reesa Fisher

Print or Type Name

Reesa Fisher

Signature

7/9/2019

Date

432-818-1062

Phone Number

Reesa.Fisher@apachecorp.com

e-mail Address

Digitally signed by Reesa Fisher  
Date: 2019.04.02 13:47:32 -0500



June 25, 2019

Mr. Michael McMillan  
New Mexico Oil Conservation Division  
Engineering Bureau  
1220 South St Francis Drive  
Santa Fe, NM 87505

RE: Amend Administrative Order PC-981-B  
Owen B Lease  
Unit Letter M Sec 34 T21S R37E  
Lea County, New Mexico

Dear Mr. McMillan:

Apache would like to amend Administrative Surface Commingling Order PC-981-B including all the currently producing pools, but adding wells 11, 12, 13, & 14, as noted on attached well list.

Enclosed please find forms C-102 and well test information for all wells on the lease. All wells at this battery are marginal producers and production will be allocated monthly by well tests. Per attached land letter, interest ownership between pools is identical and common throughout, 100% Apache.

In the event Apache were to add wells and leases to this commingling order, we request to only notify interest owners in the wells and leases to be added, per Division Rule 19.15.12.10C(4)(g) NMAC.

If you need additional information or have any questions, please give me a call at (432) 818-1062 or send an e-mail to [Reesa.Fisher@apachecorp.com](mailto:Reesa.Fisher@apachecorp.com).

Sincerely,

A handwritten signature in purple ink that reads "Reesa Fisher".

Reesa Fisher  
Sr. Staff Regulatory Analyst

Enclosures

**OWEN B LEASE WELLS  
PC-981-B SURFACE COMMINGLE**

**M-34-21S-37E**

**APACHE CORP.**

<u>API</u>	<u>Well Name</u>	<u>Well No.</u>	<u>Mineral</u>		<u>Unit</u>	<u>Sec</u>	<u>T</u>	<u>R</u>	<u>Last Production</u>	<u>Spud Date</u>	<u>Producing Pool(s)</u>	
			<u>Type</u>	<u>Owner</u>		<u>Ltr</u>						
30-025-34321	OWEN B (DHC-2068-A)	#006	Oil	Private	Active	K	34	21S	37E	Apr-19	3/31/1998	72480 Blinebry O & G (Pro Gas) 86440 Tubb O & G (Pro Gas) 19190 Drinkard 62700 Wantz; Abo
30-025-34554	OWEN B	#007	Oil	Private	P&A'd	K	34	21S	37E	May-18	3/20/1999	50350 Penrose Skelly; Grayburg
30-025-34774	OWEN B (DHC-2675)	#008	Oil	Private	Active	N	34	21S	37E	Apr-19	12/7/1999	50350 Penrose Skelly; Grayburg 24150 Eunice; San Andres
30-025-34775	OWEN B (DHC-2674)	#009	Oil	Private	Active	M	34	21S	37E	Apr-19	12/16/1999	50350 Penrose Skelly; Grayburg 24150 Eunice; San Andres
30-025-37322	OWEN B	#011	Gas	State	Active	N	34	21S	37E	Apr-19	10/2/2005	50350 Penrose Skelly; Grayburg
30-025-37239	OWEN B (DHC-163)	#012	Oil	Private	Active	M	34	21S	37E	Apr-19	8/16/2005	6660 Blinebry Oil & Gas (Oil) 60240 Tubb Oil & Gas (Oil) 19190 Drinkard
30-025-39732	OWEN B (DHC-412)	#013	Oil	Private	Active	N	34	21S	37E	Apr-19	5/1/2010	6660 Blinebry Oil & Gas (Oil) 60240 Tubb Oil & Gas (Oil) 19190 Drinkard 62700 Wantz; Abo
30-025-40099	OWEN B (DHC-464)	#014	Oil	Private	Active	N	34	21S	37E	Apr-19	4/29/2011	6660 Blinebry Oil & Gas (Oil) 60240 Tubb Oil & Gas (Oil) 19190 Drinkard 62700 Wantz; Abo

(TA)



# NEW MEXICO ENERGY, MINERALS and NATURAL RESOURCES DEPARTMENT

**GARY E. JOHNSON**

Governor

**Jennifer A. Salisbury**

Cabinet Secretary

**Lori Wrotenbery**

Director

**Oil Conservation Division**

*AMENDED COMMINGLING ORDER PC-981*

Apache Corporation  
2000 Post Oak Blvd.  
Suite 100  
Houston, Texas 77056-4400

Attention: Ms. Debra J. Anderson

LEASE: Owen "B" Lease  
DESCRIPTION: SW/4 of Section 34, Township 21 South, Range 37 East, NMPM,  
Lea County, New Mexico

The above-named company is hereby authorized to commingle Blinebry Oil & Gas (Oil – 6660), Blinebry Oil & Gas (Prorated Gas – 72480), Drinkard (Oil – 19190), Penrose Skelly-Grayburg (Oil – 50350), Tubb Oil & Gas (Oil – 60240), Tubb Oil & Gas (Prorated Gas – 86440), Wantz-Abo (Oil – 62700) and Eunice-San Andres (Oil – 24150) Pool production from the above mentioned lease and to determine production from each pool by monthly well tests.

NOTE: This installation shall be installed and operated in accordance with the applicable provisions of Rule 303 of the Division Rules and Regulations and the Division "Manual for the Installation and Operation of Commingling Facilities." It is the responsibility of the producer to notify the transporter of this commingling authority.

REMARKS: The commingled production shall be stored at a central tank battery located in the SW/4 of Section 34, Township 21 South, Range 37 East, NMPM, Lea County, New Mexico.

FURTHER: The operator shall notify the Hobbs District Office of the Division upon implementation of commingling operations.

DONE at Santa Fe, New Mexico, on this 12th day of September, 2001.

LORI WROTENBERY,  
Division Director

LW/DRC

cc: Oil Conservation Division- Hobbs

**OWEN 'B' LEASE**  
**PENROSE SKELLY; GRAYBURG / EUNICE; SAN ANDRES**  
**BLINEBRY / TUBB / DRINKARD / WANTZ ABO**

<u>Well No.</u>	<u>Pool</u>	<u>Status</u>	<u>Avg. BOPD</u>	<u>API Gravity</u>
0-025-06996 1	Blinebry ✓	Active	1	37.8
06997 2	Drinkard ✓	Active	1	38.1
	Tubb ✓	Active	1	37.9
06999 4	Blinebry ✓	Active	1	37.8
	Drinkard ✓	Active	3	38.1
34321 6	Blinebry (Pro Gas) ✓	Active	0	
	Tubb (Pro Gas) ✓	Active	0	
	Drinkard ✓	Active	0	
	Wantz ABO	Active	2	38.2
34554 7	Penrose Skelly; Grayburg ✓	Active	16	37.8
34774	Penrose Skelly; Grayburg ✓	Active	6	37.8
	Eunice; San Andres	Active	3	37.1
34775	Penrose Skelly; Grayburg ✓	Active	18	37.8
	Eunice; San Andres	Active	4	37.1



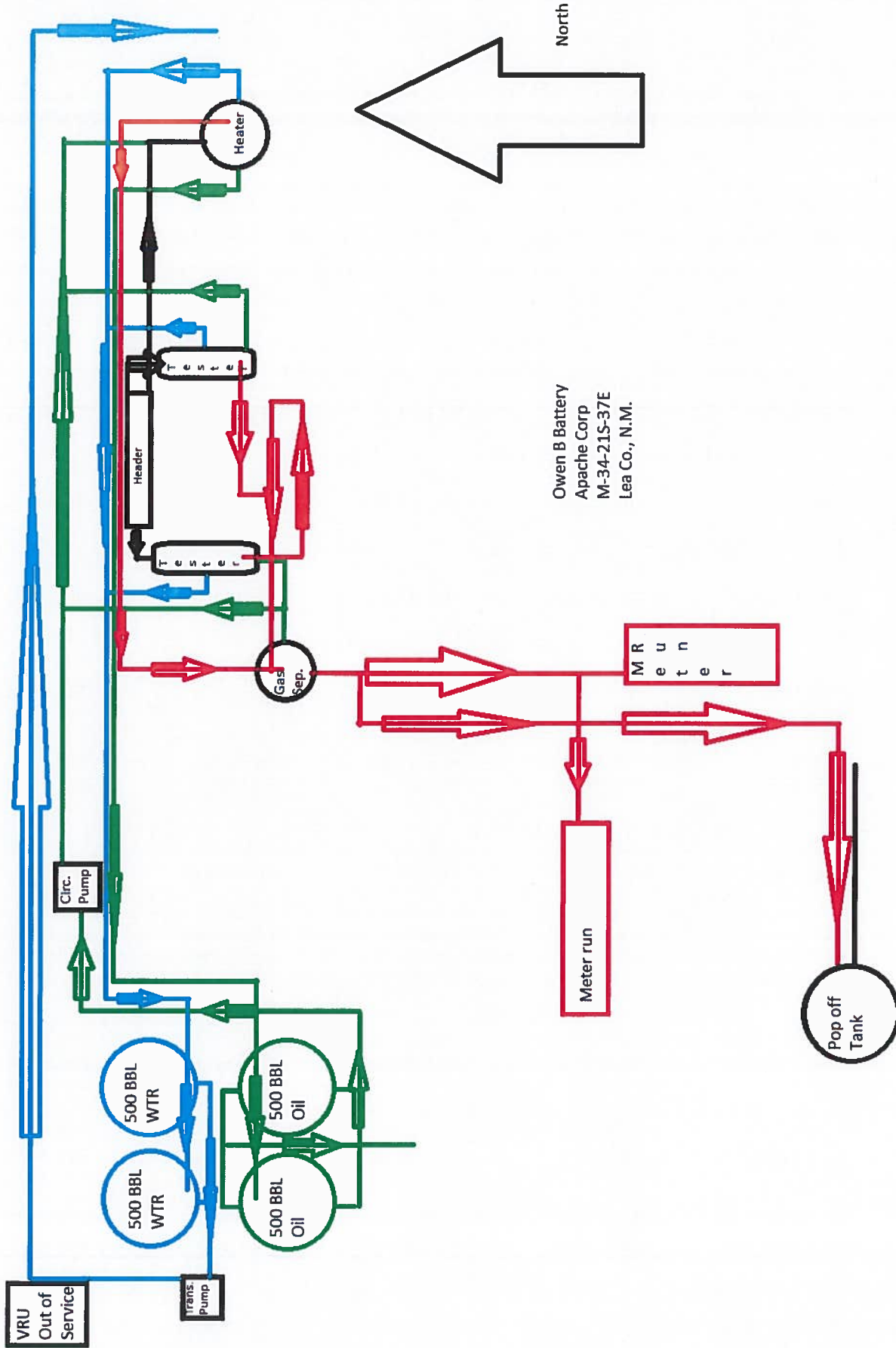

Owen B Battery  
Apache Corp  
M-34-215-37E  
Lea Co., N.M.





Owen B Battery

APACHE CORP

M-34-215-37E



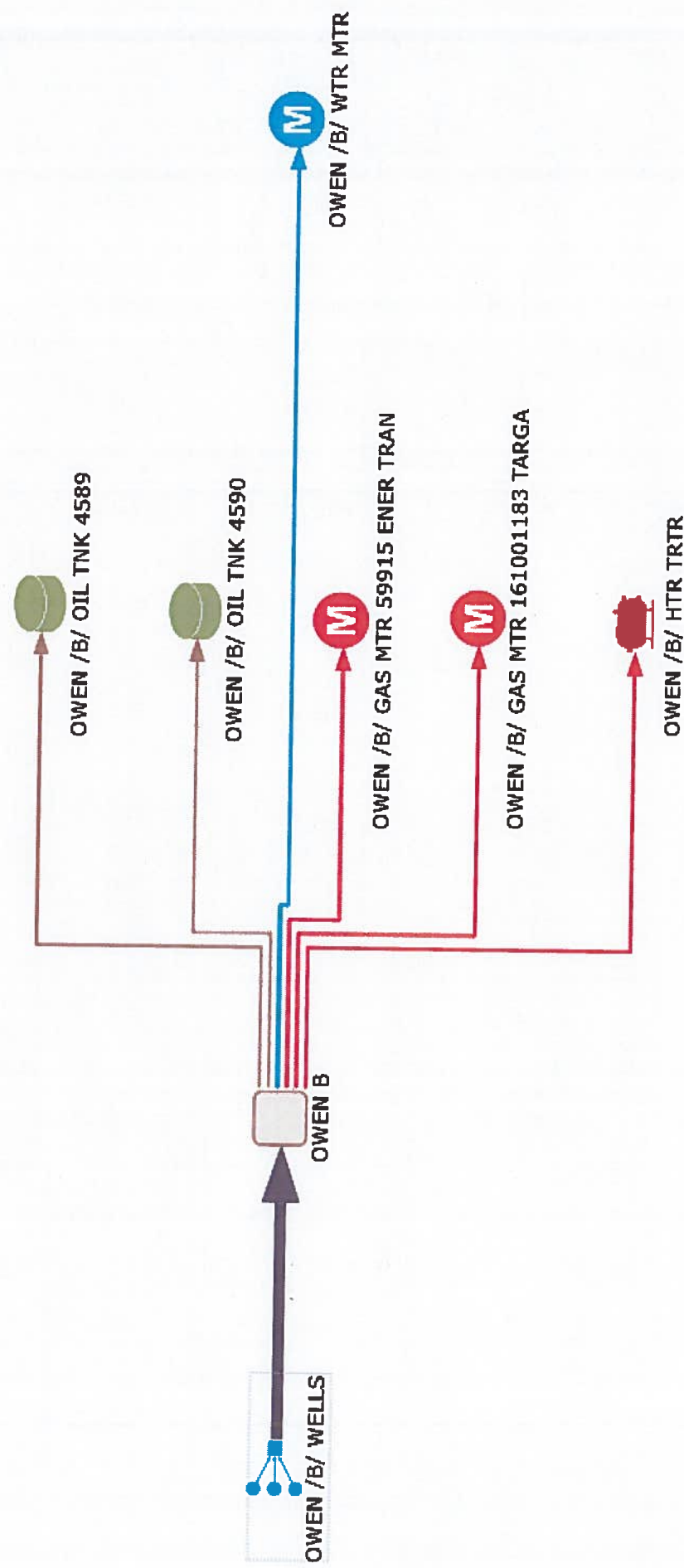

Allocation Schematic for  
Owen B Lease  
M-34-215-37E  
Apache Corp.



July 8, 2019

New Mexico Oil Conservation Division  
1220 South St Francis Drive  
Santa Fe, New Mexico 87505

Re: Amend existing Surface Commingle Order PC-981  
To add four additional wells: 11, 12, 13, 14  
Owen "B" lease  
Township 21 South, Range 37 East; N.M.P.M.  
Section 34: SW/4  
Lea County, New Mexico

To Whom It May Concern:

Apache Corporation ("Apache") owns 100% leasehold working interest in all depths in the above referenced lands and the revenue interest ownership is identical among all of Apache's Owen "B" lease wells.

I hereby certify that in the above captioned wells, that the ownership and revenue interest ownership in the pools and leases to be commingled are identical as defined in 19.15.12.7.B NMAC

If you have any questions or concerns, please do not hesitate to contact me at [jan.baker@apachecorp.com](mailto:jan.baker@apachecorp.com) or by telephone at 432-818-1654. Thank you and we look forward to your decision.

Best regards,

A handwritten signature in blue ink that reads "Jan Baker".

Jan Baker, JD, CPL  
Landman for New Mexico  
Apache Corporation  
303 Veterans Airpark Lane, Suite 1000  
Midland, Texas 79705



# Well Tests

Report Period: December 1, 2018 to June 24, 2019

6/24/2019 3:09:09 PM

Test		Chk	Tubing PSIG				Casing PSIG				Shut-in PSIG	BH	Pump	Clock	Valid	Volumes				Fluids		Pump			Ratios													
Date	Hrs	In.	SPM	High	Low	High	Low	High	Low	Tubing	Casing	PSIG	PIP	Freq. Hz	%	Test	Ttl Liq.	Oil	Ttl Gas	Frm Gas	Water	Lift	Level	Pump	Stroke	GOR	WOR	GLR	I GLR									
Region: PERMIAN																Superintendent: WEST DISTRICT										Foreman: EUNICE [DEAN]												
OWEN /BI/ #06;WANTZ ABO																Status: Producing																						
12/03/18	24		7.4										35			True	65.00	0.00	42.00	42.00	65.00					0.00				0.65								
01/09/19	24		7.4										36			True	12.00	2.00	78.00	78.00	10.00					39.00	5.00			6.50								
02/08/19	24		7.4										36			True	16.00	2.00	63.00	63.00	14.00					31.50	7.00			3.94								
03/08/19	24		7.4										36			True	13.00	2.00	70.00	70.00	11.00					35.00	5.50			5.38								
04/07/19	24		7.4													True	0.00	0.00	23.00	23.00	0.00					0.00				0.00								
Averages by Completion:																21.20	1.20	55.20	55.20	20.00																		
OWEN /BI/ #08 (PENROSE GRBG)																Status: Producing																						
12/14/18	24		7.1										36			True	12.00	1.00	89.00	89.00	11.00					89.00	11.00			7.42								
01/10/19	24		7.1										33			True	11.00	1.00	80.00	80.00	10.00					80.00	10.00			7.27								
02/05/19	24		7.1										33			True	11.00	1.00	93.00	93.00	10.00					93.00	10.00			8.45								
03/09/19	24		7.1										33			True	9.00	1.00	90.00	90.00	8.00					90.00	8.00			10.00								
04/03/19	24		7.1										33			True	9.00	1.00	87.00	87.00	8.00					87.00	8.00			9.67								
05/20/19	24															True	11.00	1.00	90.00	90.00	10.00					90.00	10.00			8.18								
06/23/19	24															True	11.00	1.00	93.00	93.00	10.00					93.00	10.00			8.45								
Averages by Completion:																10.57	1.00	88.86	88.86	9.57																		
OWEN /BI/ #09 (PENROSE GRBG)																Status: Producing																						
12/11/18	24		7.4										35			True	11.00	1.00	71.00	71.00	10.00					71.00	10.00			6.45								
01/08/19	24		7.4										35			True	10.00	1.00	76.00	76.00	9.00					76.00	9.00			7.60								
02/10/19	24		7.4										35			True	11.00	1.00	70.00	70.00	10.00					70.00	10.00			6.36								
03/10/19	24		7.4										35			True	9.00	1.00	70.00	70.00	8.00					70.00	8.00			7.78								



## Well Tests

Report Period: December 1, 2018 to June 24, 2019

6/24/2019 3:09:09 PM

Test		Chk	Tubing PSIG		Casing PSIG	Shut-in PSIG	BH	PIP	Pump	Clock	%	Valid	Volumes				Lift		Fluids		Pump		Ratios													
Date	Hrs	In.	SPM	High	Low	High	Low	PSIG	Freq. Hz				Ttl Liq.	Oil	Ttl Gas	Frm Gas	Water		Level	Pump	Stroke	GOR	WOR	GLR	IGLR											
Region: PERMIAN													Superintendent: WEST DISTRICT [PRICE]												Foreman: EUNICE [DEAN]											
OWEN /B/ #09 (PENROSE GRBG)													Status: Producing																							
04/08/19		24		7.4								True	11.00	1.00	81.00	81.00	10.00						81.00	10.00	7.36											
05/21/19		24										True	13.00	1.00	75.00	75.00	12.00						75.00	12.00	5.77											
06/18/19		24										True	16.00	1.00	85.00	85.00	15.00						85.00	15.00	5.31											
Averages by Completion:													11.57	1.00	75.43	75.43	10.57																			
OWEN /B/ #11													Status: Producing																							
12/02/18		24		7.4								True	27.00	2.00	94.00	94.00	25.00						47.00	12.50	3.48											
01/02/19		24		7.4								True	22.00	2.00	90.00	90.00	20.00						45.00	10.00	4.09											
02/06/19		24		7.4								True	21.00	2.00	85.00	85.00	19.00						42.50	9.50	4.05											
03/11/19		24		7.4								True	18.00	2.00	96.00	96.00	16.00						48.00	8.00	5.33											
04/02/19		24		7.4								True	17.00	2.00	90.00	90.00	15.00						45.00	7.50	5.29											
05/22/19		24										True	20.00	3.00	98.00	98.00	17.00						32.67	5.67	4.90											
06/22/19		24										True	18.00	3.00	102.00	102.00	15.00						34.00	5.00	5.67											
Averages by Completion:													20.43	2.29	93.57	93.57	18.14																			
OWEN /B/ #12 (BLI)													Status: Producing																							
12/04/18		24		7.2								True	42.00	17.00	110.00	110.00	25.00						6.47	1.47	2.62											
01/15/19		24		7.2								True	47.00	17.00	131.00	131.00	30.00						7.71	1.76	2.79											
02/12/19		24		7.2								True	53.00	17.00	115.00	115.00	36.00						6.76	2.12	2.17											
03/19/19		24		7.2								True	46.00	16.00	118.00	118.00	30.00						7.38	1.88	2.57											
04/09/19		24		7.2								True	42.00	16.00	126.00	126.00	26.00						7.88	1.63	3.00											





# Well Tests

Report Period: December 1, 2018 to June 24, 2019

6/24/2019 3:09:09 PM

Test		Chk	Tubing		Casing		PSIG	BH	PIP	Pump	Clock	Valid	Superintendent: WEST DISTRICT [PRICE]					Fluids			Pump		Ratios							
Date	Hrs	In.	SPM	High	Low	High	Low	Shut-in	Casing	PSIG		Test	Ttl Liq.	Oil	Ttl Gas	Frm Gas	Water	Lift	Level	Pump	Stroke	GOR	WOR	GLR	IGLR					
Region: PERMIAN													Foreman: EUNICE [DEAN]																	
OWEN /B/ #12 (BLI)													Status: Producing																	
06/20/19 24													46.00	18.00	130.00	130.00	28.00									7.22	1.56	2.83		
Averages by Completion:													46.00	16.83	121.67	121.67	29.17													
OWEN /B/ #13 (ABO)													Status: Producing																	
12/13/18 24													15.00	4.00	101.00	101.00	11.00									25.25	2.75	6.73		
01/22/19 24													20.00	4.00	111.00	111.00	16.00									27.75	4.00	5.55		
02/19/19 24													17.00	4.00	104.00	104.00	13.00									26.00	3.25	6.12		
03/20/19 24													15.00	4.00	101.00	101.00	11.00									25.25	2.75	6.73		
04/11/19 24													14.00	4.00	119.00	119.00	10.00									29.75	2.50	8.50		
06/12/19 24													17.00	5.00	116.00	116.00	12.00									23.20	2.40	6.82		
Averages by Completion:													16.33	4.17	108.67	108.67	12.17													
OWEN /B/ #14 (BLI)													Status: Producing																	
12/12/18 24													32.00	5.00	88.00	88.00	27.00									17.60	5.40	2.75		
01/13/19 24													35.00	5.00	83.00	83.00	30.00									16.60	6.00	2.37		
02/07/19 24													41.00	5.00	75.00	75.00	36.00									15.00	7.20	1.83		
03/13/19 24													32.00	4.00	71.00	71.00	28.00									17.75	7.00	2.22		
04/16/19 24													0.00	0.00	55.00	55.00	0.00									0.00		0.00		
06/23/19 24													38.00	6.00	93.00	93.00	32.00									15.50	5.33	2.45		
Averages by Completion:													29.67	4.17	77.50	77.50	25.50													

District I  
1625 N. French Drive, Hobbs, NM 88240

District II  
P O Drawer DD, Artesia, NM 88210

District III  
1000 Rio Brazos Rd., Aztec, NM 87410

District IV  
2040 South Pacheco, Santa Fe, NM 87505

State of New Mexico  
Energy, Minerals and Natural Resources Department

**OIL CONSERVATION DIVISION**  
2040 S. Pacheco  
Santa Fe, New Mexico 87505

Form C-102  
Revised October 18, 1994  
Instruction on Back  
Submit to Appropriate District Office  
State Lease - 4 Copies  
Fee Lease - 3 Copies

☐ AMENDED REPORT

**WELL LOCATION AND ACREAGE DEDICATION PLAT**

1 API Number <b>30-025-34321</b>	2 Pool Code <b>72480</b>	3 Pool Name <b>Blinebry Oil and Gas (Pro Gas)</b>
4 Property Code <b>22879</b>	5 Property Name <b>Owen 'B'</b>	6 Well Number <b>6</b>
7 OGRID No. <b>000873</b>	8 Operator Name <b>Apache Corporation</b>	9 Elevation <b>3429</b>

**10 Surface Location**

UL or Lot No. <b>K</b>	Section <b>34</b>	Township <b>21S</b>	Range <b>37E</b>	Lot Idn	Feet from the <b>1980</b>	North/South line <b>South</b>	Feet from the <b>2180</b>	East/West line <b>West</b>	County <b>Lea</b>
---------------------------	----------------------	------------------------	---------------------	---------	------------------------------	----------------------------------	------------------------------	-------------------------------	----------------------

**11 Bottom Hole Location If Different From Surface**

UL or Lot No.	Section	Township	Range	Lot Idn	Feet from the	North/South line	Feet from the	East/West line	County
---------------	---------	----------	-------	---------	---------------	------------------	---------------	----------------	--------

12 Dedicated Acres <b>120</b>	13 Joint or Infill	14 Consolidation Code	14 Order No.
----------------------------------	--------------------	-----------------------	--------------

**NO ALLOWABLE WILL BE ASSIGNED TO THIS COMPLETION UNTIL ALL INTERESTS HAVE BEEN CONSOLIDATED  
OR A NON-STANDARD UNIT HAS BEEN APPROVED BY THE DIVISION**

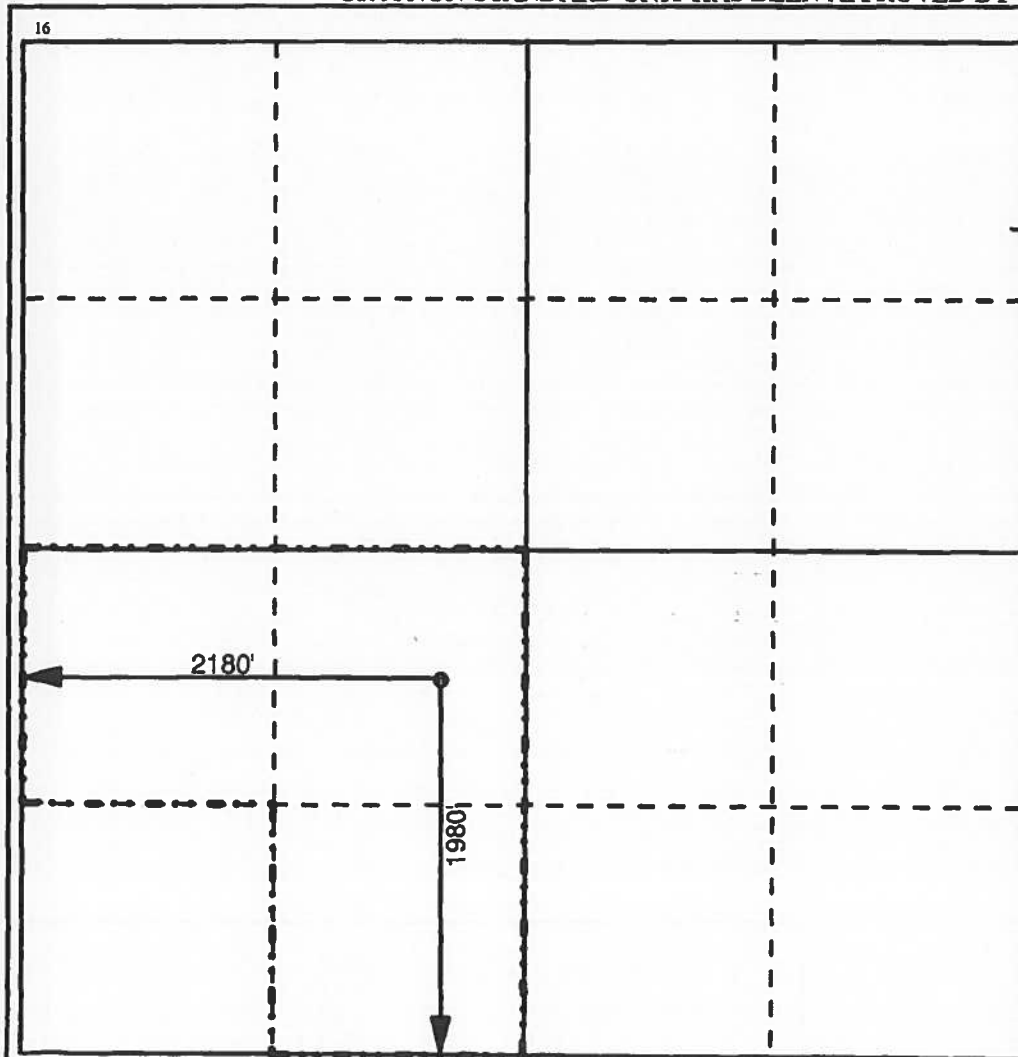

**17 OPERATOR CERTIFICATION**

*I hereby certify that the information contained herein is true and complete to the best of my knowledge and belief.*

Signature  
*Debra J. Anderson*  
Printed Name  
**Debra J. Anderson**  
Title  
**Sr. Engineering Technician**  
Date  
**6/13/2000**

**18 SURVEYOR CERTIFICATION**

*I hereby certify that the well location shown on this plat was plotted from field notes of actual surveys made by me or under my supervision, and that the same is true and correct to the best of my belief.*

Date Surveyed  
Signature and Seal of Professional Surveyor

Certificate Number

District I  
1625 N. French Drive, Hobbs, NM 88240

District II  
P O Drawer DD, Artesia, NM 88210

District III  
1000 Rio Brazos Rd., Aztec, NM 87410

District IV  
2040 South Pacheco, Santa Fe, NM 87505

State of New Mexico  
Energy, Minerals and Natural Resources Department

**OIL CONSERVATION DIVISION**

2040 S. Pacheco  
Santa Fe, New Mexico 87505

Form C-102

Revised October 18, 1994

Instruction on Back

Submit to Appropriate District Office

State Lease - 4 Copies

Fee Lease - 3 Copies

☐ AMENDED REPORT

**WELL LOCATION AND ACREAGE DEDICATION PLAT**

1 API Number <b>30-025-34321</b>		2 Pool Code <b>86440</b>		3 Pool Name <b>Tubb Oil &amp; Gas</b>	
4 Property Code <b>22879</b>		5 Property Name <b>Owen 'B'</b>			6 Well Number <b>6</b>
7 OGRID No. <b>000873</b>		8 Operator Name <b>Apache Corporation</b>			9 Elevation <b>3429</b>

10 Surface Location									
UL or Lot No. <b>K</b>	Section <b>34</b>	Township <b>21S</b>	Range <b>37E</b>	Lot Idn	Feet from the <b>1980</b>	North/South line <b>South</b>	Feet from the <b>2180</b>	East/West line <b>West</b>	County <b>Lea</b>

11 Bottom Hole Location If Different From Surface									
UL or Lot No.	Section	Township	Range	Lot Idn	Feet from the	North/South line	Feet from the	East/West line	County

12 Dedicated Acres <b>160</b>	13 Joint or Infill	14 Consolidation Code	14 Order No.
----------------------------------	--------------------	-----------------------	--------------

**NO ALLOWABLE WILL BE ASSIGNED TO THIS COMPLETION UNTIL ALL INTERESTS HAVE BEEN CONSOLIDATED  
OR A NON-STANDARD UNIT HAS BEEN APPROVED BY THE DIVISION**

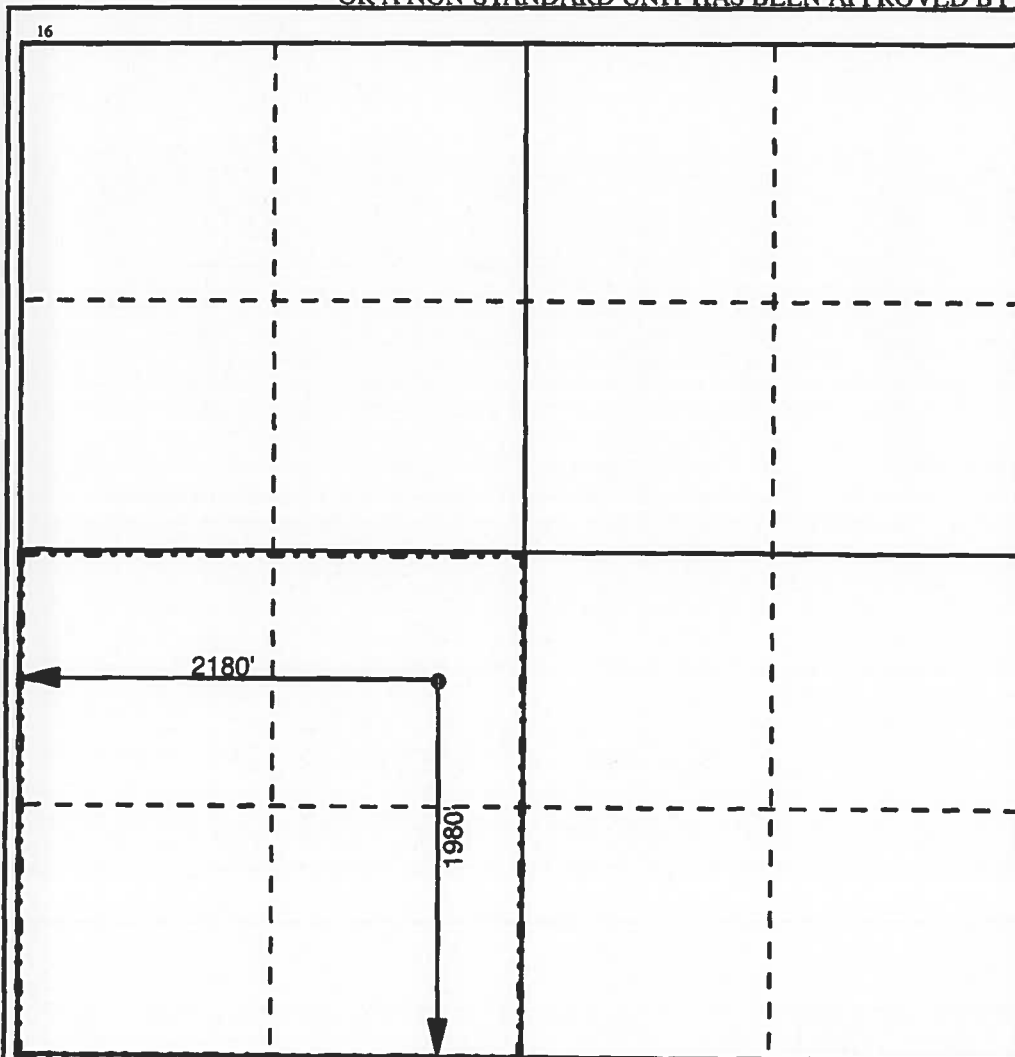

**17 OPERATOR CERTIFICATION**

*I hereby certify that the information contained herein is true and complete to the best of my knowledge and belief.*

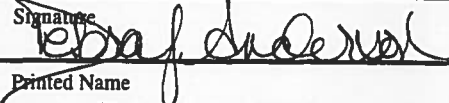
Signature   
Printed Name **Debra J. Anderson**  
Title **Sr. Engineering Technician**  
Date **6/13/2000**

**18 SURVEYOR CERTIFICATION**

*I hereby certify that the well location shown on this plat was plotted from field notes of actual surveys made by me or under my supervision, and that the same is true and correct to the best of my belief.*

Date Surveyed  
Signature and Seal of Professional Surveyor

Certificate Number

District I  
1625 N. French Drive, Hobbs, NM 88240

District II  
P O Drawer DD, Artesia, NM 88210

District III  
1000 Rio Brazos Rd., Aztec, NM 87410

District IV  
2040 South Pacheco, Santa Fe, NM 87505

State of New Mexico  
Energy, Minerals and Natural Resources Department

**OIL CONSERVATION DIVISION**  
2040 S. Pacheco  
Santa Fe, New Mexico 87505

Form C-102  
Revised October 18, 1994  
Instruction on Back  
Submit to Appropriate District Office  
State Lease - 4 Copies  
Fee Lease - 3 Copies

☐ AMENDED REPORT

**WELL LOCATION AND ACREAGE DEDICATION PLAT**

1 API Number <b>30-025-34321</b>		2 Pool Code <b>19190</b>		3 Pool Name <b>Drinkard</b>	
4 Property Code <b>22879</b>		5 Property Name <b>Owen 'B'</b>			6 Well Number <b>6</b>
7 OGRID No. <b>000873</b>		8 Operator Name <b>Apache Corporation</b>			9 Elevation <b>3429</b>

**10 Surface Location**

UL or Lot No.	Section	Township	Range	Lot Idn	Feet from the	North/South line	Feet from the	East/West line	County
<b>K</b>	<b>34</b>	<b>21S</b>	<b>37E</b>		<b>1980</b>	<b>South</b>	<b>2180</b>	<b>West</b>	<b>Lea</b>

**11 Bottom Hole Location If Different From Surface**

UL or Lot No.	Section	Township	Range	Lot Idn	Feet from the	North/South line	Feet from the	East/West line	County

12 Dedicated Acres <b>40</b>	13 Joint or Infill	14 Consolidation Code	14 Order No.
---------------------------------	--------------------	-----------------------	--------------

**NO ALLOWABLE WILL BE ASSIGNED TO THIS COMPLETION UNTIL ALL INTERESTS HAVE BEEN CONSOLIDATED  
OR A NON-STANDARD UNIT HAS BEEN APPROVED BY THE DIVISION**

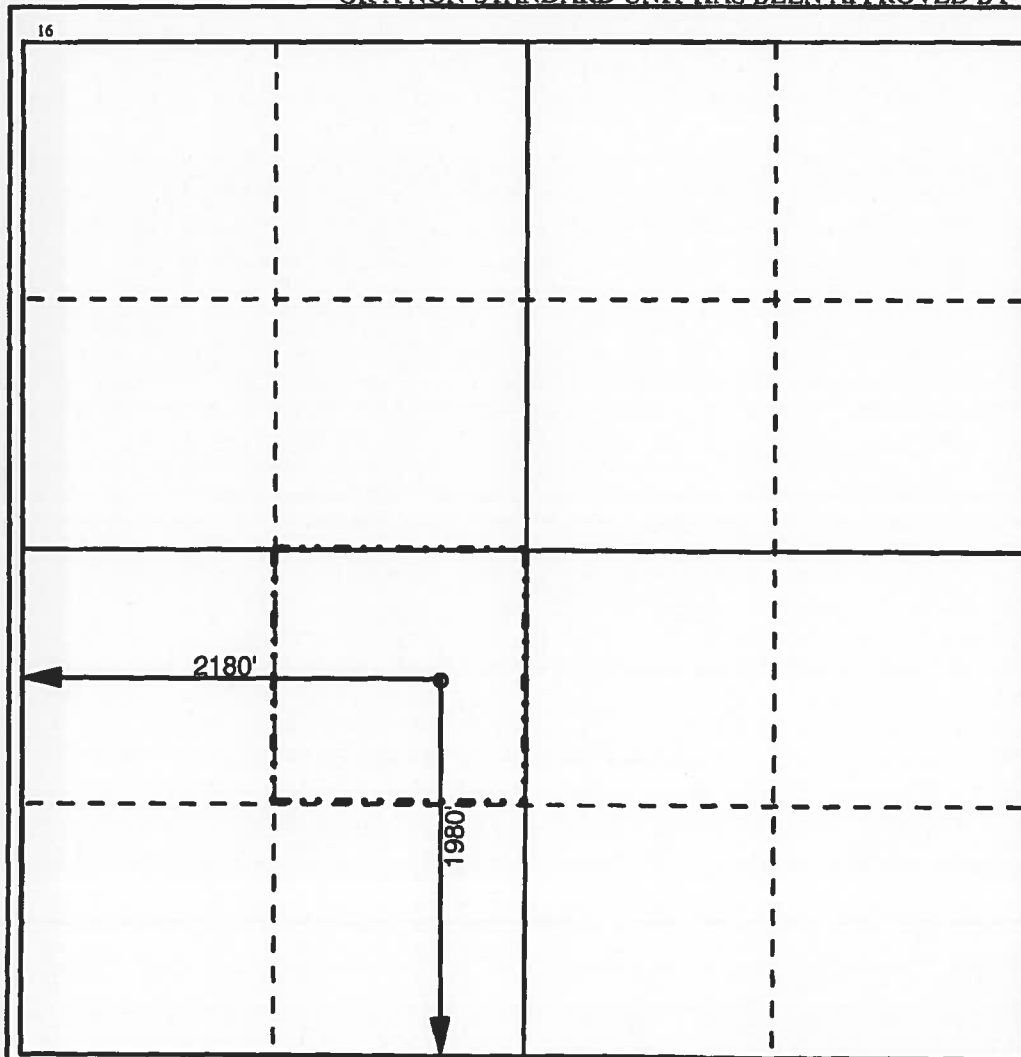

**17 OPERATOR CERTIFICATION**

*I hereby certify that the information contained herein is true and complete to the best of my knowledge and belief.*

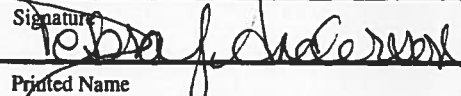
Signature   
Printed Name **Debra J. Anderson**  
Title **Sr. Engineering Technician**  
Date **6/13/2000**

**18 SURVEYOR CERTIFICATION**

*I hereby certify that the well location shown on this plat was plotted from field notes of actual surveys made by me or under my supervision, and that the same is true and correct to the best of my belief.*

Date Surveyed  
Signature and Seal of Professional Surveyor

Certificate Number



District I  
1625 N. French Drive, Hobbs, NM 88240

District II  
P O Drawer DD, Artesia, NM 88210

District III  
1000 Rio Brazos Rd., Aztec, NM 87410

District IV  
2040 South Pacheco, Santa Fe, NM 87505

State of New Mexico  
Energy, Minerals and Natural Resources Department

**OIL CONSERVATION DIVISION**

2040 S. Pacheco  
Santa Fe, New Mexico 87505

Form C-102

Revised October 18, 1994

Instruction on Back

Submit to Appropriate District Office

State Lease - 4 Copies

Fee Lease - 3 Copies

☐ AMENDED REPORT

**WELL LOCATION AND ACREAGE DEDICATION PLAT**

1 API Number <b>30-025-34321</b>		2 Pool Code <b>62700</b>		3 Pool Name <b>Wantz Abo</b>	
4 Property Code <b>22879</b>		5 Property Name <b>Owen 'B'</b>			6 Well Number <b>6</b>
7 OGRID No. <b>000873</b>		8 Operator Name <b>Apache Corporation</b>			9 Elevation <b>3429</b>

**10 Surface Location**

UL or Lot No. <b>K</b>	Section <b>34</b>	Township <b>21S</b>	Range <b>37E</b>	Lot Idn	Feet from the <b>1980</b>	North/South line <b>South</b>	Feet from the <b>2180</b>	East/West line <b>West</b>	County <b>Lea</b>
---------------------------	----------------------	------------------------	---------------------	---------	------------------------------	----------------------------------	------------------------------	-------------------------------	----------------------

**11 Bottom Hole Location If Different From Surface**

UL or Lot No.	Section	Township	Range	Lot Idn	Feet from the	North/South line	Feet from the	East/West line	County
---------------	---------	----------	-------	---------	---------------	------------------	---------------	----------------	--------

12 Dedicated Acres <b>40</b>	13 Joint or Infill	14 Consolidation Code	14 Order No.
---------------------------------	--------------------	-----------------------	--------------

**NO ALLOWABLE WILL BE ASSIGNED TO THIS COMPLETION UNTIL ALL INTERESTS HAVE BEEN CONSOLIDATED  
OR A NON-STANDARD UNIT HAS BEEN APPROVED BY THE DIVISION**

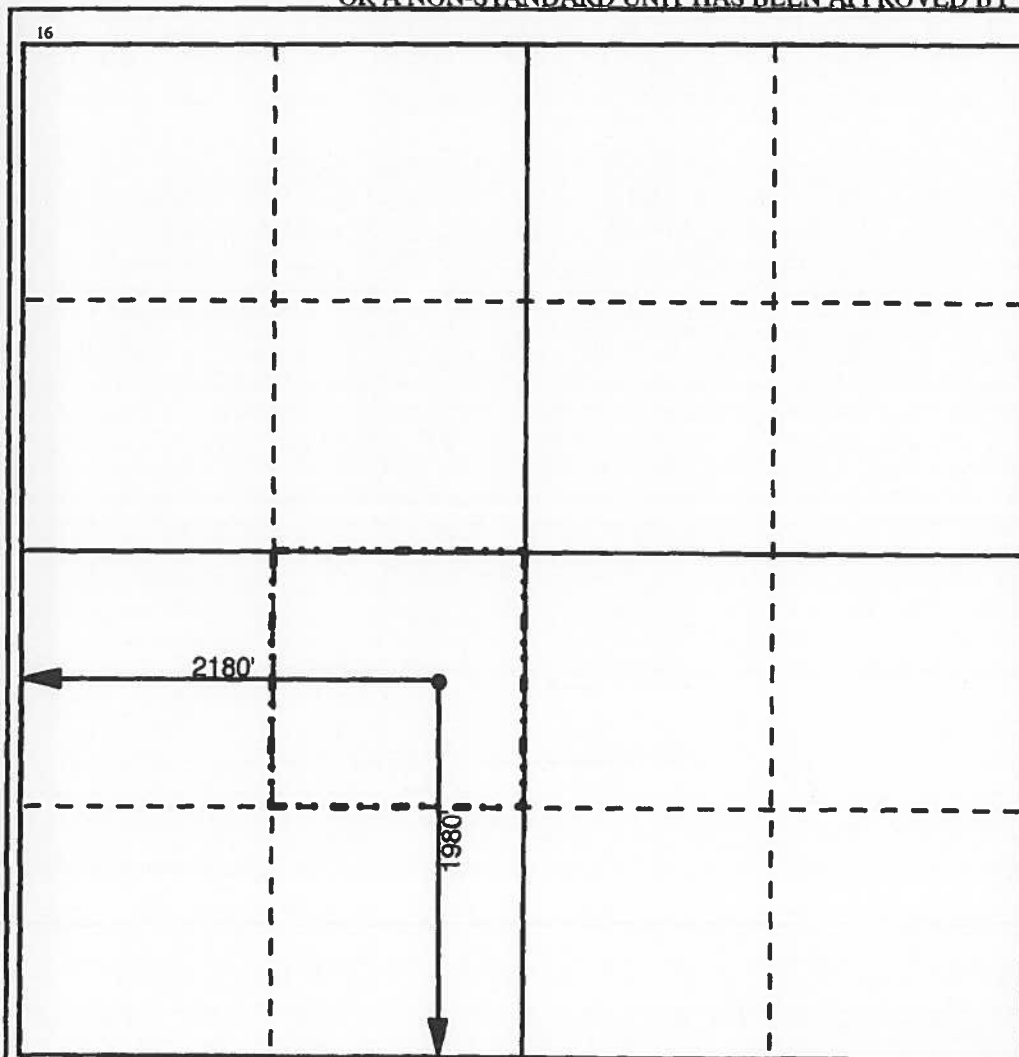

**17 OPERATOR CERTIFICATION**

*I hereby certify that the information contained herein is true and complete to the best of my knowledge and belief.*

Signature  
*Debra J. Anderson*  
Printed Name  
**Debra J. Anderson**  
Title  
**Sr. Engineering Technician**  
Date  
**6/13/2000**

**18 SURVEYOR CERTIFICATION**

*I hereby certify that the well location shown on this plat was plotted from field notes of actual surveys made by me or under my supervision, and that the same is true and correct to the best of my belief.*

Date Surveyed  
Signature and Seal of Professional Surveyor

Certificate Number

## DISTRICT I

P.O. Box 1800, Hobbs, NM 88241-1800

## DISTRICT II

P.O. Drawer DD, Artesia, NM 88211-0719

## DISTRICT III

1000 Rio Brazos Rd., Artesia, NM 87410

## DISTRICT IV

P.O. BOX 2088, SANTA FE, N.M. 87504-2088

## State of New Mexico

Energy, Minerals and Natural Resources Department

## EXHIBIT "A"

## OIL CONSERVATION DIVISION

P.O. Box 2088

Santa Fe, New Mexico 87504-2088

Form C-102

Revised February 10, 1994

Submit to Appropriate District Office

State Lease - 4 Copies

Fee Lease - 3 Copies

☐ AMENDED REPORT

## WELL LOCATION AND ACREAGE DEDICATION PLAT

API Number <b>30-025-34554</b>	Pool Code <b>50350</b>	Pool Name <b>Penrose; Skelly-Grayburg</b>
Property Code <b>22879</b>	Property Name <b>OWEN B</b>	Well Number <b>7</b>
OGRID No. <b>873</b>	Operator Name <b>APACHE CORPORATION</b>	Elevation <b>3429'</b>

## Surface Location

UL or lot No.	Section	Township	Range	Lot Idn	Feet from the	North/South line	Feet from the	East/West line	County
K	34	21 S	37 E		1650	SOUTH	2310	WEST	LEA

## Bottom Hole Location If Different From Surface

UL or lot No.	Section	Township	Range	Lot Idn	Feet from the	North/South line	Feet from the	East/West line	County

Dedicated Acres <b>40</b>	Joint or Infill	Consolidation Code	Order No.
------------------------------	-----------------	--------------------	-----------

NO ALLOWABLE WILL BE ASSIGNED TO THIS COMPLETION UNTIL ALL INTERESTS HAVE BEEN CONSOLIDATED  
OR A NON-STANDARD UNIT HAS BEEN APPROVED BY THE DIVISION

	<b>OPERATOR CERTIFICATION</b>  I hereby certify the the information contained herein is true and complete to the best of my knowledge and belief.   Signature  <b>Ken Hammonds</b> Printed Name  <b>Agent for Apache Corp</b> Title  <b>12/16/98</b> Date
	<b>SURVEYOR CERTIFICATION</b>  I hereby certify that the well location shown on this plat was plotted from field notes of actual surveys made by me or under my supervision, and that the same is true and correct to the best of my belief.  <b>OCTOBER 1, 1998</b> Date Surveyed Signature of Seal of Professional Surveyor  Certificate No. <b>RONALD J. EDSON 3239</b> <b>GARY EDSON 12641</b>

DISTRICT I  
P.O. Box 1480, Hobbs, NM 88241-1480

DISTRICT II  
P.O. Drawer 88, Artesia, NM 88211-0719

DISTRICT III  
1000 Edo Branson Rd., Artesia, NM 87410

DISTRICT IV  
P.O. Box 2088, Santa Fe, N.M. 87504-2088

State of New Mexico  
Energy, Minerals and Natural Resources Department

Form C-102  
Revised February 10, 1994  
Submit to Appropriate District Office  
State Lease - 4 Copies  
Fee Lease - 3 Copies

OIL CONSERVATION DIVISION

P.O. Box 2088  
Santa Fe, New Mexico 87504-2088

☐ AMENDED REPORT

WELL LOCATION AND ACREAGE DEDICATION PLAT

API Number 30-025- 34774	Pool Code 50350	Pool Name Penrose; Skelly (Grayburg)
Property Code 22879	Property Name OWEN B	Well Number 8
OGED No. 873	Operator Name APACHE CORPORATION	Elevation 3435

Surface Location

UL or lot No. N	Section 34	Township 21 S	Range 37 E	Lot Idn	Feet from the 560	North/South line SOUTH	Feet from the 2180	East/West line WEST	County LEA
--------------------	---------------	------------------	---------------	---------	----------------------	---------------------------	-----------------------	------------------------	---------------

Bottom Hole Location If Different From Surface

UL or lot No.	Section	Township	Range	Lot Idn	Feet from the	North/South line	Feet from the	East/West line	County
Dedicated Acres 40	Joint or Infill	Consolidation Code	Order No.						

NO ALLOWABLE WILL BE ASSIGNED TO THIS COMPLETION UNTIL ALL INTERESTS HAVE BEEN CONSOLIDATED  
OR A NON-STANDARD UNIT HAS BEEN APPROVED BY THE DIVISION

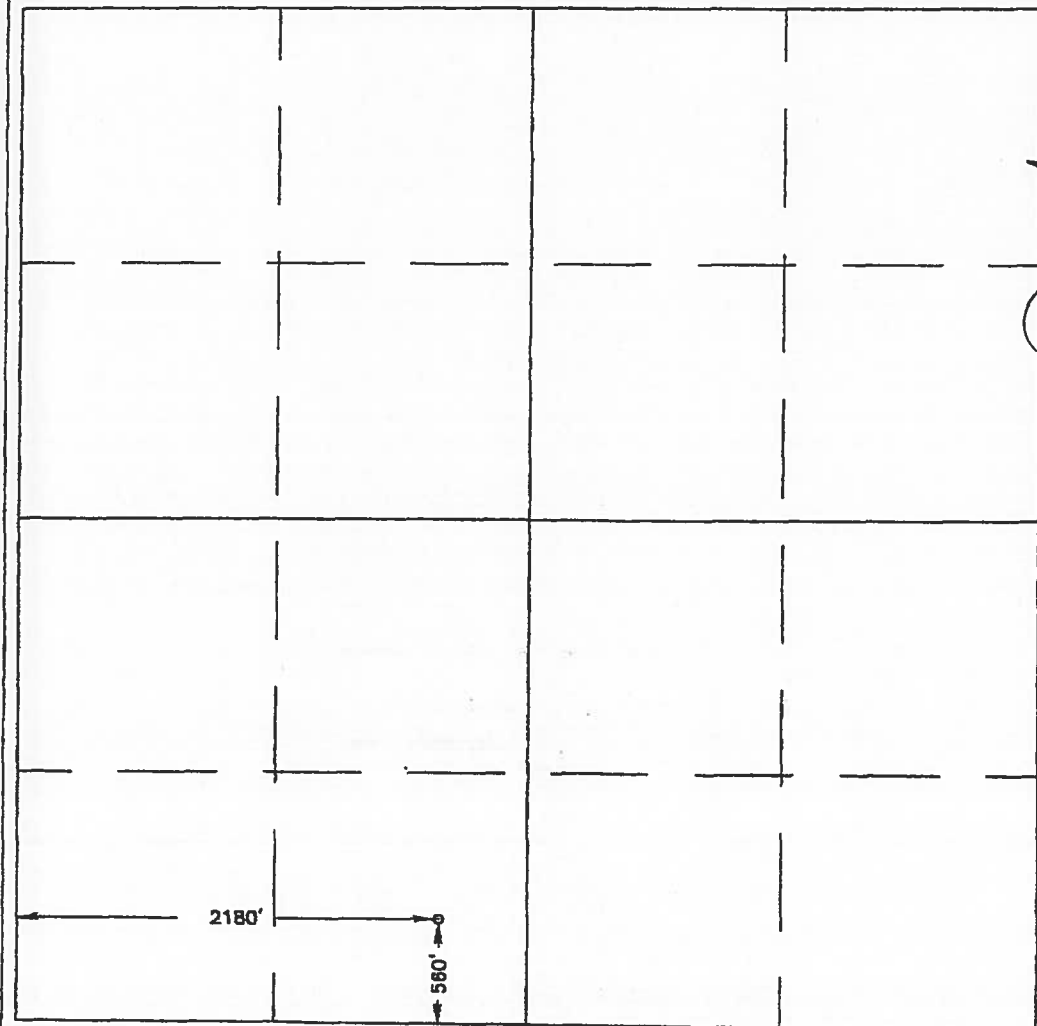
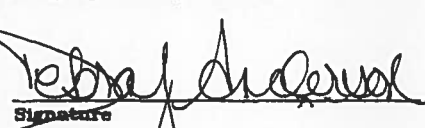
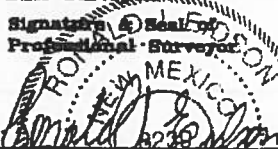
	<p><b>OPERATOR CERTIFICATION</b></p> <p>I hereby certify the the information contained herein is true and complete to the best of my knowledge and belief.</p> <p> Signature</p> <p>Debra J. Anderson Printed Name</p> <p>Sr. Engineering Technician Title</p> <p>02/07/00 Date</p>
	<p><b>SURVEYOR CERTIFICATION</b></p> <p>I hereby certify that the well location shown on this plat was plotted from field notes of actual surveys made by me or under my supervision, and that the same is true and correct to the best of my belief.</p> <p>NOVEMBER 19, 1999</p> <p>Date Surveyed _____ LMP</p> <p>Signature  Seal of Professional Surveyor</p> <p>8238 12841 12185</p> <p>8238 12841 12185</p> <p>8238 12841 12185</p>

DISTRICT I  
P.O. Box 1980, Hobbs, NM 88241-1980

DISTRICT II  
P.O. Drawer 100, Artesia, NM 88211-0710

DISTRICT III  
1000 Rio Bravo Rd., Aztec, NM 87410

DISTRICT IV  
P.O. Box 2088, Santa Fe, N.M. 87504-2088

State of New Mexico  
Energy, Minerals and Natural Resources Department

Form C-102  
Revised February 10, 1994  
Submit to Appropriate District Office  
State Lease - 4 Copies  
Fee Lease - 3 Copies

OIL CONSERVATION DIVISION

P.O. Box 2088  
Santa Fe, New Mexico 87504-2088

☐ AMENDED REPORT

WELL LOCATION AND ACREAGE DEDICATION PLAT

API Number 30-025- 34774	Pool Code 24150	Pool Name Eunice; San Andres
Property Code 22879	Property Name OWEN B	Well Number 8
OGED No. 873	Operator Name APACHE CORPORATION	Elevation 3435

Surface Location

UL or lot No. N	Section 34	Township 21 S.	Range 37 E	Lot Idn	Feet from the 560	North/South Line SOUTH	Feet from the 2180	East/West Line WEST	County LEA
--------------------	---------------	-------------------	---------------	---------	----------------------	---------------------------	-----------------------	------------------------	---------------

Bottom Hole Location If Different From Surface

UL or lot No.	Section	Township	Range	Lot Idn	Feet from the	North/South Line	Feet from the	East/West Line	County
Dedicated Acres	Joint or Infill	Consolidation Code	Order No.						

NO ALLOWABLE WILL BE ASSIGNED TO THIS COMPLETION UNTIL ALL INTERESTS HAVE BEEN CONSOLIDATED  
OR A NON-STANDARD UNIT HAS BEEN APPROVED BY THE DIVISION

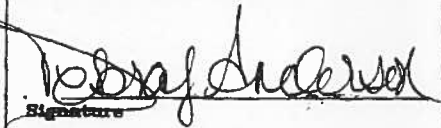
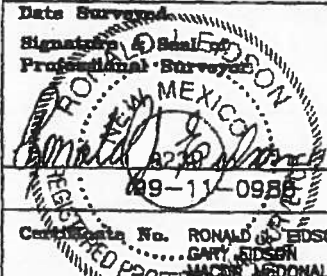
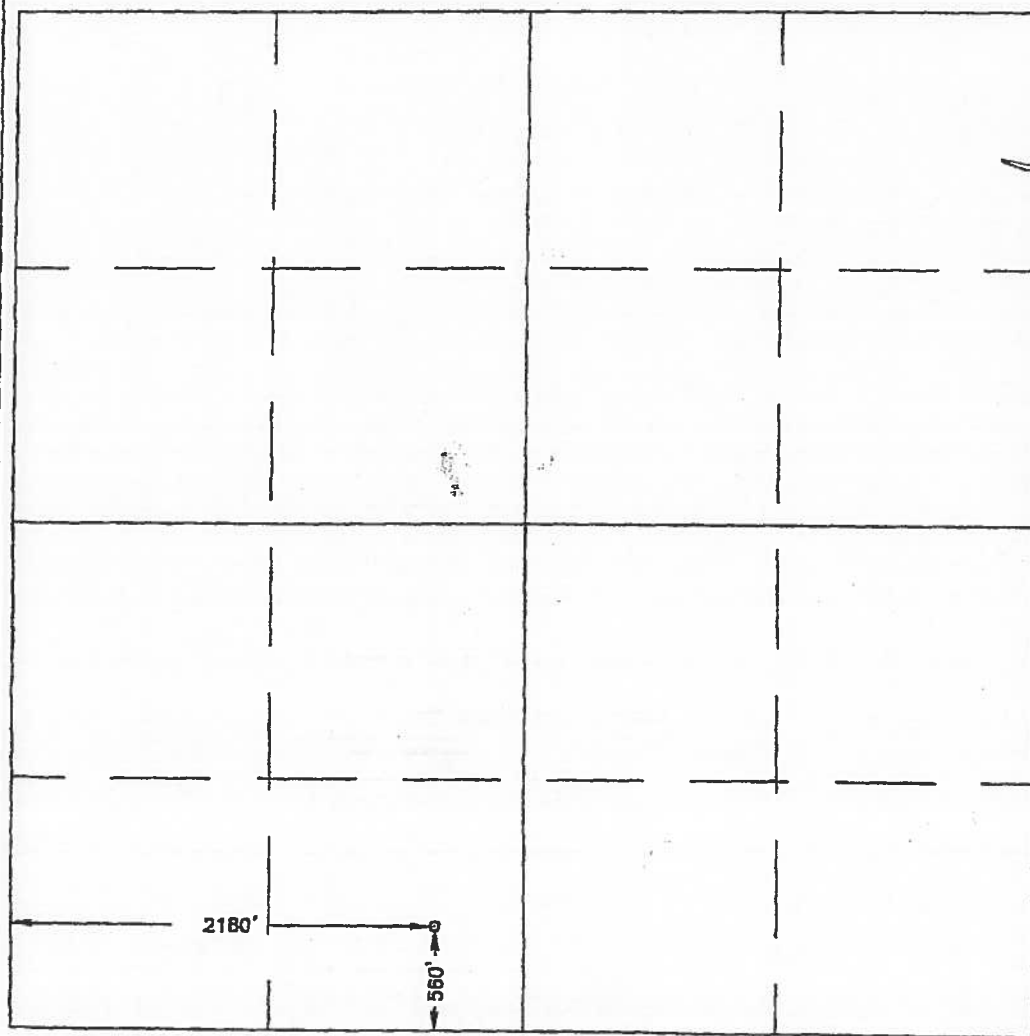
				<b>OPERATOR CERTIFICATION</b>  I hereby certify the the information contained herein is true and complete to the best of my knowledge and belief.   Signature Debra J. Anderson Printed Name Sr. Engineering Technician Title 01/20/2000 Date	
				<b>SURVEYOR CERTIFICATION</b>  I hereby certify that the well location shown on this plat was plotted from field notes of actual surveys made by me or under my supervision and that the same is true and correct to the best of my belief.  NOVEMBER 19, 1999 Date Surveyed Signature of Gary Edson Professional Surveyor  12841-23-99 12841-0988 Certification No. RONALD J. EDSON 3238 GARY EDSON 12841 MICHAEL EDONALD 12185	
					



DISTRICT I  
P.O. Box 1280, Hobbs, NM 88241-1280

DISTRICT II  
P.O. Drawer 22, Artesia, NM 88211-0719

DISTRICT III  
1000 Rio Grande Rd., Aztec, NM 87410

DISTRICT IV  
P.O. Box 2088, Santa Fe, N.M. 87504-2088

State of New Mexico  
Energy, Minerals and Natural Resources Department

Form C-102  
Revised February 10, 1994  
Submit to Appropriate District Office  
State Lease - 4 Copies  
Fee Lease - 3 Copies

OIL CONSERVATION DIVISION  
P.O. Box 2088  
Santa Fe, New Mexico 87504-2088

☐ AMENDED REPORT

WELL LOCATION AND ACREAGE DEDICATION PLAT

API Number 30-025- 34775	Pool Code 50350	Pool Name Penrose; Skelly (Grayburg)
Property Code 22879	Property Name OWEN B	Well Number 9
OGHD No. 873	Operator Name APACHE CORPORATION	Elevation 3435

Surface Location

UL or lot No. M	Section 34	Township 21 S	Range 37 E	Lot Idn	Feet from the 459	North/South line SOUTH	Feet from the 752	East/West line WEST	County LEA
--------------------	---------------	------------------	---------------	---------	----------------------	---------------------------	----------------------	------------------------	---------------

Bottom Hole Location If Different From Surface

UL or lot No.	Section	Township	Range	Lot Idn	Feet from the	North/South line	Feet from the	East/West line	County
Dedicated Acres 40	Joint or Infill	Consolidation Code	Order No.						

NO ALLOWABLE WILL BE ASSIGNED TO THIS COMPLETION UNTIL ALL INTERESTS HAVE BEEN CONSOLIDATED  
OR A NON-STANDARD UNIT HAS BEEN APPROVED BY THE DIVISION

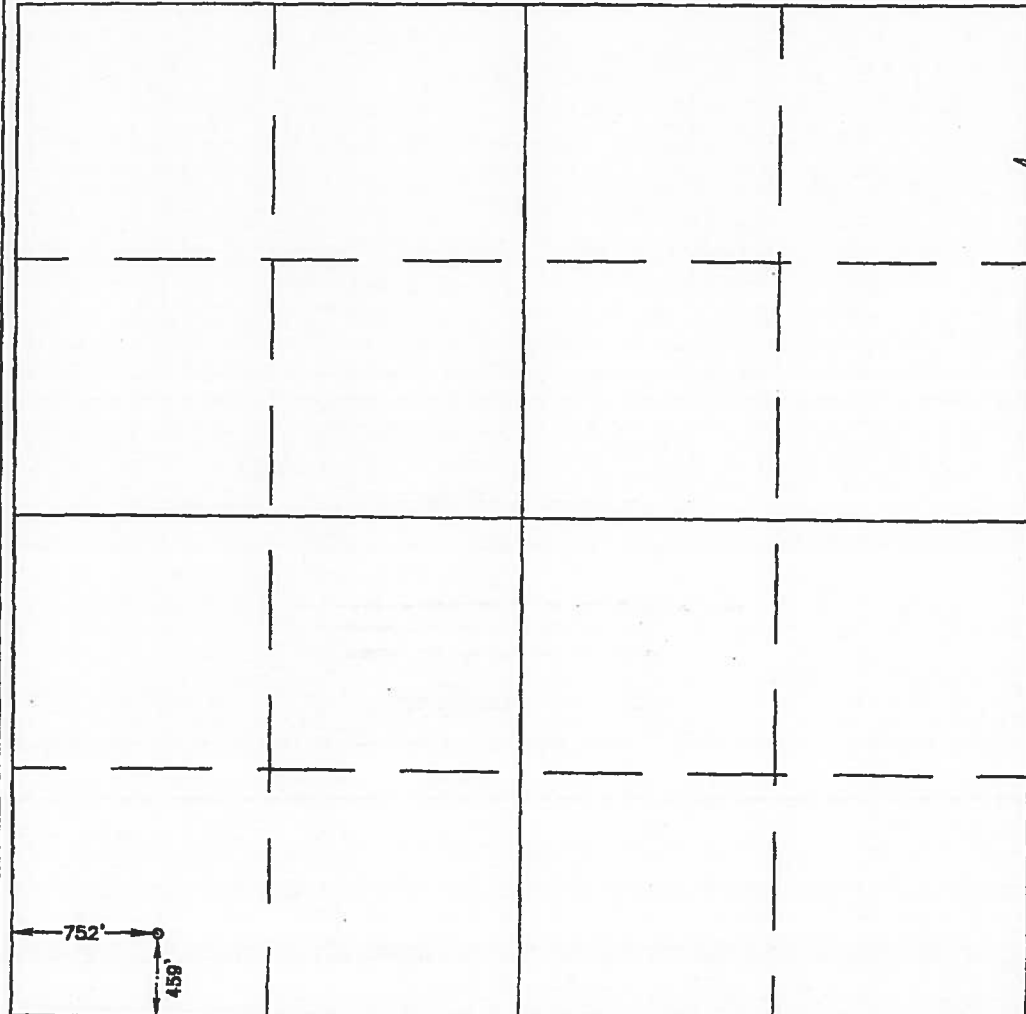
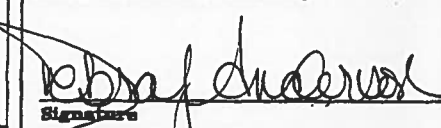
	<p>OPERATOR CERTIFICATION</p> <p>I hereby certify the the information contained herein is true and complete to the best of my knowledge and belief.</p> <p> Signature Debra J. Anderson Printed Name Sr. Engineering Technician Title 02/07/00 Date</p>
	<p>SURVEYOR CERTIFICATION</p> <p>I hereby certify that the well location shown on this plat was plotted from field notes of actual surveys made by me or under my supervision, and that the same is true and correct to the best of my belief.</p> <p>NOVEMBER 19, 1999</p> <p>Date Surveyed Signature of Surveyor Professional Surveyor RONALD J. EDISON 3239 99-11-0987 Certification No. RONALD J. EDISON 3239 GARY EDSON 12841 RONALD J. EDSON 12185</p>

## DISTRICT I

P.O. Box 1000, Hobbs, NM 88241-1000

## DISTRICT II

P.O. Drawer 100, Artesia, NM 88211-0719

## DISTRICT III

1000 Rio Brazos Rd., Aztec, NM 87410

## DISTRICT IV

P.O. Box 8000, Santa Fe, N.M. 87504-8000

## State of New Mexico

Energy, Minerals and Natural Resources Department

Form C-102

Revised February 10, 1994

Submit to Appropriate District Office

State Leases - 4 Copies

Fee Leases - 3 Copies

## OIL CONSERVATION DIVISION

P.O. Box 2088

Santa Fe, New Mexico 87504-2088

☐ AMENDED REPORT

## WELL LOCATION AND ACREAGE DEDICATION PLAT

API Number 30-025- 34775	Pool Code 24150	Pool Name Eunice; San Andres
Property Code 22879	Property Name OWEN B	Well Number 9
OGHD No. 873	Operator Name APACHE CORPORATION	Elevation 3435

## Surface Location

UL or lot No.	Section	Township	Range	Lot Mn	Feet from the	North/South line	Feet from the	East/West line	County
M	34	21 S	37 E		459	SOUTH	752	WEST	LEA

## Bottom Hole Location If Different From Surface

UL or lot No.	Section	Township	Range	Lot Mn	Feet from the	North/South line	Feet from the	East/West line	County

Dedicated Acres	Joint or Infill	Consolidation Code	Order No.

NO ALLOWABLE WILL BE ASSIGNED TO THIS COMPLETION UNTIL ALL INTERESTS HAVE BEEN CONSOLIDATED  
OR A NON-STANDARD UNIT HAS BEEN APPROVED BY THE DIVISION

	<p><b>OPERATOR CERTIFICATION</b></p> <p>I hereby certify the the information contained herein is true and complete to the best of my knowledge and belief.</p> <p><i>[Signature]</i> Signature Debra J. Anderson Printed Name Sr. Engineering Technician Title 01/20/2000 Date</p>	
	<p><b>SURVEYOR CERTIFICATION</b></p> <p>I hereby certify that the well location shown on this plat was plotted from field notes of actual surveys made by me or under my supervision, and that the same is true and correct to the best of my belief.</p> <p>NOVEMBER 19, 1999 Date Surveyed Signature: R. J. EDSON Professional Surveyor LMP 3239 99-11-0987 3239 99-11-0987 Certification No. RONALD J. EDSON 3239 PROFESSIONAL SURVEYOR 12641 EDSON 12185</p>	

DISTRICT I  
1625 N. FRANCH DR., HOBBBS, NM 88240

State of New Mexico  
Energy, Minerals and Natural Resources Department

DISTRICT II  
1301 W. GRAND AVENUE, ARTESIA, NM 88210

DISTRICT III  
1000 Rio Brazos Rd., Aztec, NM 87410

OIL CONSERVATION DIVISION  
1220 SOUTH ST. FRANCIS DR.  
Santa Fe, New Mexico 87505

Form C-102  
Revised JUNE 10, 2003  
Submit to Appropriate District Office  
State Lease - 4 Copies  
Fee Lease - 3 Copies

DISTRICT IV  
1220 S. ST. FRANCIS DR., SANTA FE, NM 87505

WELL LOCATION AND ACREAGE DEDICATION PLAT

☐ AMENDED REPORT

API Number 30-025-37322	Pool Code 50350	Pool Name Penrose Skelly; Grayburg
Property Code 22879	Property Name OWEN B	Well Number 11
OGRID No. 00873	Operator Name APACHE CORPORATION	Elevation 3443'

Surface Location

UL or lot No.	Section	Township	Range	Lot Idn	Feet from the	North/South line	Feet from the	East/West line	County
N	34	21-S	37-E		990	SOUTH	1650	WEST	LEA

Bottom Hole Location If Different From Surface

UL or lot No.	Section	Township	Range	Lot Idn	Feet from the	North/South line	Feet from the	East/West line	County
Dedicated Acres	Joint or Infill	Consolidation Code	Order No.						

NO ALLOWABLE WILL BE ASSIGNED TO THIS COMPLETION UNTIL ALL INTERESTS HAVE BEEN CONSOLIDATED  
OR A NON-STANDARD UNIT HAS BEEN APPROVED BY THE DIVISION

<div><p>GEODETIC COORDINATES NAD 27 NME</p><p>Y=522422.0 N X=863990.6 E</p><p>LAT.=32°25'50.62" N LONG.=103°09'13.09" W</p><p>1650'</p><p>990'</p></div>	<div><p>OPERATOR CERTIFICATION</p><p>I hereby certify the the information contained herein is true and complete to the best of my knowledge and belief.</p><p><i>Elaine Linton</i> Signature</p><p>Elaine Linton Printed Name</p><p>Engineering Technician Title</p><p>1/27/2006 Date</p><p>SURVEYOR CERTIFICATION</p><p>I hereby certify that the well location shown on this plat was plotted from field notes of actual surveys made by me or under my supervision, and that the same is true and correct to the best of my belief.</p><p>DECEMBER 15, 2004</p><p>Date Surveyed</p><p>Signature &amp; Seal of Professional Surveyor</p><p>04:11.1684</p><p>Certificate No. GARY EIDSON 12641</p></div>
--	---

## DISTRICT I

1625 N. FRENCH DR., ROSS, NM 86240

State of New Mexico  
Energy, Minerals and Natural Resources Department

Form C-102

Revised JUNE 10, 2003

Submit to Appropriate District Office

State Lease - 4 Copies

Fee Lease - 3 Copies

## DISTRICT II

1500 GRAND AVENUE, ARTESIA, NM 86210

## OIL CONSERVATION DIVISION

1220 SOUTH ST. FRANCIS DR.  
Santa Fe, New Mexico 87505

## DISTRICT III

1000 Rio Brazos Rd., Aztec, NM 87410

## DISTRICT IV

1220 S. ST. FRANCIS DR., SANTA FE, NM 87505

## WELL LOCATION AND ACREAGE DEDICATION PLAT

☐ AMENDED REPORT

API Number 30-025-37239	Pool Code 06660	Pool Name Blinebry Oil & Gas (Oil)
Property Code 22879	Property Name OWEN B	Well Number 12
OGRID No. 00873	Operator Name APACHE CORPORATION	Elevation 3436'

## Surface Location





UL or lot No.	Section	Township	Range	Lot Idn	Feet from the	North/South line	Feet from the	East/West line	County
M	34	21-S	37-E		330	SOUTH	760	WEST	LEA

## Bottom Hole Location If Different From Surface

UL or lot No.	Section	Township	Range	Lot Idn	Feet from the	North/South line	Feet from the	East/West line	County

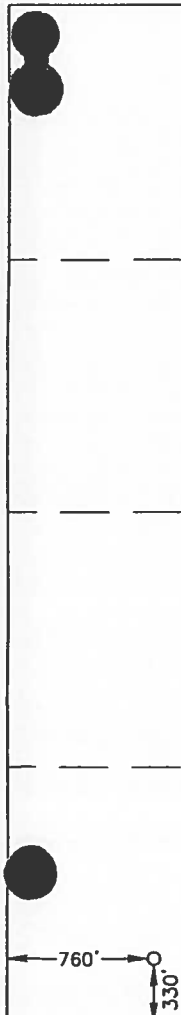
Dedicated Acres 40	Joint or Infill	Consolidation Code	Order No.
-----------------------	-----------------	--------------------	-----------

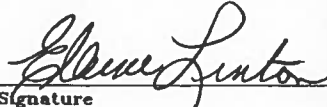
NO ALLOWABLE WILL BE ASSIGNED TO THIS COMPLETION UNTIL ALL INTERESTS HAVE BEEN CONSOLIDATED  
OR A NON-STANDARD UNIT HAS BEEN APPROVED BY THE DIVISION

	<p>GEODETIC COORDINATES NAD 27 NME</p> <p>Y=521746.2 N X=863104.9 E</p> <p>LAT.=32°25'44.03" N LONG.=103°09'23.51" W</p>			<p><b>OPERATOR CERTIFICATION</b></p> <p>I hereby certify that the information contained herein is true and complete to the best of my knowledge and belief.</p> <p> Signature</p> <p>Elaine Linton Printed Name</p> <p>Engineering Technician Title</p> <p>July 12, 2006 Date</p>
	<p><b>SURVEYOR CERTIFICATION</b></p> <p>I hereby certify that the well location shown on this plat was plotted from field notes of actual surveys made by me or under my supervision, and that the same is true and correct to the best of my belief.</p> <p>APRIL 13, 2005</p> <p>Date Surveyed</p> <p>Signature &amp; Seal of Professional Surveyor  Professional Surveyor</p> <p>Certificate No. GARY EDSON 12641</p>			
	<p>12641</p>			
	<p>12641</p>			



DISTRICT I  
1625 N. FRENCH DR., HOBBBS, NM 88240

DISTRICT II  
1500 GRAND AVENUE, ARTESIA, NM 88210

DISTRICT III  
1000 Rio Brazos Rd., Aztec, NM 87410

DISTRICT IV  
1220 S. ST. FRANCIS DR., SANTA FE, NM 87505

State of New Mexico  
Energy, Minerals and Natural Resources Department

OIL CONSERVATION DIVISION  
1220 SOUTH ST. FRANCIS DR.  
Santa Fe, New Mexico 87505

Form C-102  
Revised JUNE 10, 2003  
Submit to Appropriate District Office  
State Lease - 4 Copies  
Fee Lease - 3 Copies

WELL LOCATION AND ACREAGE DEDICATION PLAT

☐ AMENDED REPORT

API Number 30-025-37239	Pool Code 60240	Pool Name Tubb Oil & Gas (Oil)
Property Code 22879	Property Name OWEN B	Well Number 12
OGRID No. 00873	Operator Name APACHE CORPORATION	Elevation 3436'

Surface Location

UL or lot No.	Section	Township	Range	Lot Idn	Feet from the	North/South line	Feet from the	East/West line	County
M	34	21-S	37-E		330	SOUTH	760	WEST	LEA

Bottom Hole Location If Different From Surface

UL or lot No.	Section	Township	Range	Lot Idn	Feet from the	North/South line	Feet from the	East/West line	County
Dedicated Acres 40	Joint or Infill	Consolidation Code	Order No.						

NO ALLOWABLE WILL BE ASSIGNED TO THIS COMPLETION UNTIL ALL INTERESTS HAVE BEEN CONSOLIDATED  
OR A NON-STANDARD UNIT HAS BEEN APPROVED BY THE DIVISION

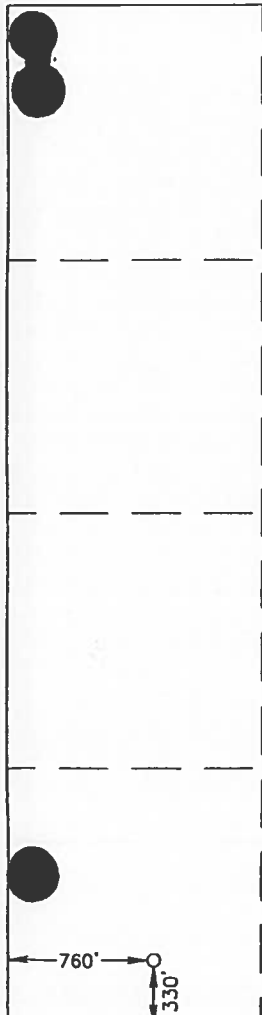
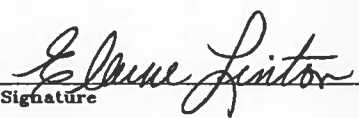
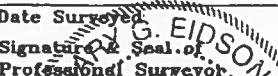
	<p>GEODETIC COORDINATES NAD 27 NME</p> <p>Y=521746.2 N X=863104.9 E</p> <p>LAT.=32°25'44.03" N LONG.=103°09'23.51" W</p>		<p>OPERATOR CERTIFICATION</p> <p>I hereby certify the the information contained herein is true and complete to the best of my knowledge and belief.</p> <p> Signature</p> <p>Elaine Linton Printed Name</p> <p>Engineering Technician Title</p> <p>July 12, 2006 Date</p>
	<p>SURVEYOR CERTIFICATION</p> <p>I hereby certify that the well location shown on this plat was plotted from field notes of actual surveys made by me or under my supervision, and that the same is true and correct to the best of my belief.</p> <p>APRIL 13, 2005 Date Surveyed</p> <p> Signature &amp; Seal of Professional Surveyor</p> <p>NEW MEXICO REGISTERED PROFESSIONAL SURVEYOR 05.11.0473 Certification No. GARY EIDSON 12641</p>		

## DISTRICT I

1625 N. FRENCH DR., BOBBS, NM 88240

## DISTRICT II

15 GRAND AVENUE, ARTESIA, NM 88210

## DISTRICT III

1000 Rio Brazos Rd., Aztec, NM 87410

## DISTRICT IV

1220 S. ST. FRANCIS DR., SANTA FE, NM 87505

## State of New Mexico

Energy, Minerals and Natural Resources Department

## OIL CONSERVATION DIVISION

1220 SOUTH ST. FRANCIS DR.  
Santa Fe, New Mexico 87505

Form C-102

Revised JUNE 10, 2003

Submit to Appropriate District Office

State Lease - 4 Copies

Fee Lease - 3 Copies

## WELL LOCATION AND ACREAGE DEDICATION PLAT

☐ AMENDED REPORT

API Number 30-025-37239	Pool Code 19190	Pool Name Drinkard
Property Code 22879	Property Name OWEN B	Well Number 12
GRID No. 00873	Operator Name APACHE CORPORATION	Elevation 3436'

## Surface Location

UL or lot No.	Section	Township	Range	Lot Idn	Feet from the	North/South line	Feet from the	East/West line	County
M	34	21-S	37-E		330	SOUTH	760	WEST	LEA

## Bottom Hole Location If Different From Surface

UL or lot No.	Section	Township	Range	Lot Idn	Feet from the	North/South line	Feet from the	East/West line	County

Dedicated Acres 40	Joint or Infill	Consolidation Code	Order No.
-----------------------	-----------------	--------------------	-----------

NO ALLOWABLE WILL BE ASSIGNED TO THIS COMPLETION UNTIL ALL INTERESTS HAVE BEEN CONSOLIDATED  
OR A NON-STANDARD UNIT HAS BEEN APPROVED BY THE DIVISION

	<p>GEODETIC COORDINATES NAD 27 NME</p> <p>Y=521746.2 N X=863104.9 E</p> <p>LAT.=32°25'44.03" N LONG.=103°09'23.51" W</p>	<p><b>OPERATOR CERTIFICATION</b></p> <p>I hereby certify the the information contained herein is true and complete to the best of my knowledge and belief.</p> <p><i>Elaine Linton</i> Signature</p> <p>Elaine Linton Printed Name</p> <p>Engineering Technician Title</p> <p>July 12, 2006 Date</p>
	<p><b>SURVEYOR CERTIFICATION</b></p> <p>I hereby certify that the well location shown on this plat was plotted from field notes of actual surveys made by me or under my supervision, and that the same is true and correct to the best of my belief.</p> <p>APRIL 13, 2005</p> <p>Date Surveyed</p> <p><i>GARY EIDSON</i> Signature &amp; Seal of Professional Surveyor</p> <p>NEW MEXICO</p> <p>05-11-0473</p> <p>Certified by GARY EIDSON 12641</p>	

DISTRICT I  
1625 N. FRENCH DR., HOBBS, NM 88240

DISTRICT II  
1301 W. GRAND AVENUE, ARTESIA, NM 88210

DISTRICT III  
1000 RIO BRAZOS RD., AZTEC, NM 87410

DISTRICT IV  
11885 S. ST. FRANCIS DR., SANTA FE, NM 87505

State of New Mexico  
Energy, Minerals and Natural Resources Department

OIL CONSERVATION DIVISION  
11885 SOUTH ST. FRANCIS DR.  
Santa Fe, New Mexico 87505

RECEIVED

APR 07 2011

HOBBSUCD

Form C-102

Revised October 12, 2005

Submit to Appropriate District Office

State Lease - 4 Copies

Fee Lease - 3 Copies

WELL LOCATION AND ACREAGE DEDICATION PLAT

☐ AMENDED REPORT

API Number <b>30-025-39732</b>	Pool Code <b>66660</b>	Pool Name <b>BLUEBRY OIL + GAS (OIL)</b>
Property Code <b>22879</b>	Property Name <b>OWEN "B"</b>	Well Number <b>13</b>
OGRID No. <b>873</b>	Operator Name <b>APACHE CORPORATION</b>	Elevation <b>3443'</b>

Surface Location

UL or lot No.	Section	Township	Range	Lot Idn	Feet from the	North/South line	Feet from the	East/West line	County
N	34	21-S	37-E		1120	SOUTH	1650	WEST	LEA

Bottom Hole Location If Different From Surface

UL or lot No.	Section	Township	Range	Lot Idn	Feet from the	North/South line	Feet from the	East/West line	County
N	34	21-S	37-E		1287	SOUTH	1378	WEST	LEA

Dedicated Acres <b>40</b>	Joint or Infill	Consolidation Code	Order No. <b>DHC-HOB-0413</b>
------------------------------	-----------------	--------------------	----------------------------------

NO ALLOWABLE WILL BE ASSIGNED TO THIS COMPLETION UNTIL ALL INTERESTS HAVE BEEN CONSOLIDATED  
OR A NON-STANDARD UNIT HAS BEEN APPROVED BY THE DIVISION

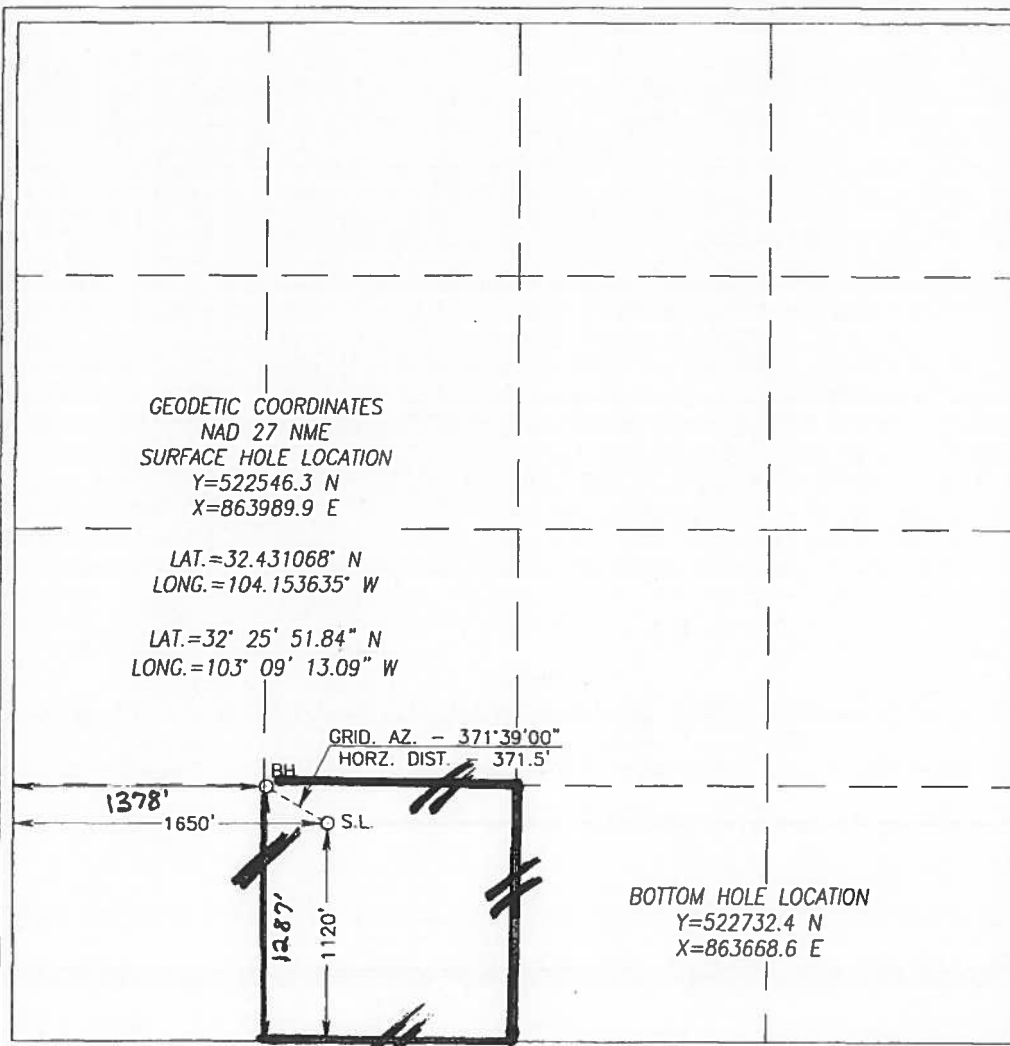

OPERATOR CERTIFICATION

I hereby certify that the information herein is true and complete to the best of my knowledge and belief, and that this organization either owns a working interest or unleased mineral interest in the land including the proposed bottom hole location or has a right to drill this well at this location pursuant to a contract with an owner of such mineral or working interest, or to a voluntary pooling agreement or a compulsory pooling order heretofore entered by the division.

*Reesa Holland* 4/5/11  
Signature Date

REESEA HOLLAND  
Printed Name

SURVEYOR CERTIFICATION

I hereby certify that the well location shown on this plat was plotted from field notes of actual surveys made by me or under my supervision, and that the same is true and correct to the best of my belief.

DATE SURVEYED  
SIGNATURE & SEAL OF  
PROFESSIONAL SURVEYOR  
3239

*Ronald J. Eidson* 01/25/2010  
DATE SURVEYED

Certificate No. GARY C. EIDSON 12841  
RONALD J. EIDSON 3239

DISTRICT I  
1625 N. FRENCH DR., HOBBS, NM 88240

DISTRICT II  
1301 W. GRAND AVENUE, ARTESIA, NM 88210

DISTRICT III  
1000 RIO BRAZOS RD., AZTEC, NM 87410

DISTRICT IV  
11885 S. ST. FRANCIS DR., SANTA FE, NM 87505

State of New Mexico  
Energy, Minerals and Natural Resources Department

OIL CONSERVATION DIVISION  
11885 SOUTH ST. FRANCIS DR.  
Santa Fe, New Mexico 87505

RECEIVED  
APR 07 2011  
HOBBSOCD

Form C-102  
Revised October 12, 2005  
Submit to Appropriate District Office  
State Lease - 4 Copies  
Fee Lease - 3 Copies

WELL LOCATION AND ACREAGE DEDICATION PLAT

☐ AMENDED REPORT

API Number <b>30-025-39732</b>	Pool Code <b>60240</b>	Pool Name <b>TUBB OIL &amp; GAS (OIL)</b>
Property Code <b>22879</b>	Property Name <b>OWEN "B"</b>	Well Number <b>13</b>
OGRID No. <b>873</b>	Operator Name <b>APACHE CORPORATION</b>	Elevation <b>3443'</b>

Surface Location

UL or lot No.	Section	Township	Range	Lot Idn	Feet from the	North/South line	Feet from the	East/West line	County
N	34	21-S	37-E		1120	SOUTH	1650	WEST	LEA

Bottom Hole Location If Different From Surface

UL or lot No.	Section	Township	Range	Lot Idn	Feet from the	North/South line	Feet from the	East/West line	County
N	34	21-S	37-E		1287	SOUTH	1378	WEST	LEA

Dedicated Acres <b>40</b>	Joint or Infill	Consolidation Code	Order No. <b>DHC-HOB-0413</b>
------------------------------	-----------------	--------------------	----------------------------------

NO ALLOWABLE WILL BE ASSIGNED TO THIS COMPLETION UNTIL ALL INTERESTS HAVE BEEN CONSOLIDATED  
OR A NON-STANDARD UNIT HAS BEEN APPROVED BY THE DIVISION

<p>GEODETIC COORDINATES NAD 27 NME SURFACE HOLE LOCATION Y=522546.3 N X=863989.9 E</p> <p>LAT.=32.431068° N LONG.=104.153635° W</p> <p>LAT.=32° 25' 51.84" N LONG.=103° 09' 13.09" W</p> <p>GRID. AZ. - 371° 39' 00" HORZ. DIST. 371.5'</p> <p>1378' 1650'</p> <p>BH</p> <p>S.L.</p> <p>1120'</p> <p>BOTTOM HOLE LOCATION Y=522732.4 N X=863668.6 E</p>	<p><b>OPERATOR CERTIFICATION</b></p> <p>I hereby certify that the information herein is true and complete to the best of my knowledge and belief, and that this organization either owns a working interest or unleased mineral interest in the land including the proposed bottom hole location or has a right to drill this well at this location pursuant to a contract with an owner of such mineral or working interest, or to a voluntary pooling agreement or a compulsory pooling order heretofore entered by the division.</p> <p><i>Reesa Holland</i> 4/5/11 Signature Date <b>REESA HOLLAND</b> Printed Name</p> <p><b>SURVEYOR CERTIFICATION</b></p> <p>I hereby certify that the well location shown on this plat was plotted from field notes of actual surveys made by me or under my supervision, and that the same is true and correct to the best of my belief.</p> <p><b>RONALD J. EIDSON</b> JANUARY 20 2011 Date Surveyed Signature &amp; Seal of 239 Professional Surveyor <i>Ronald J. Eidson</i> 4/23/2010 10.11.00046</p> <p>Certificate No. <b>GARY G. EIDSON 12841</b> <b>RONALD J. EIDSON 3239</b></p>
---	--

DISTRICT I  
1625 N. FRENCH DR., HOBBS, NM 88240

DISTRICT II  
1301 W. GRAND AVENUE, ARTESIA, NM 88210

DISTRICT III  
1000 RIO BRAZOS RD., AZTEC, NM 87410

DISTRICT IV  
11885 S. ST. FRANCIS DR., SANTA FE, NM 87505

State of New Mexico  
Energy, Minerals and Natural Resources Department

OIL CONSERVATION DIVISION  
11885 SOUTH ST. FRANCIS DR.  
Santa Fe, New Mexico 87505

RECEIVED

APR 07 2011

HOBBSUCD

Form C-102  
Revised October 12, 2005  
Submit to Appropriate District Office  
State Lease - 4 Copies  
Fee Lease - 3 Copies

WELL LOCATION AND ACREAGE DEDICATION PLAT

☐ AMENDED REPORT

API Number <b>30-025-39732</b>	Pool Code <b>19190</b>	Pool Name <b>DRINKARD</b>
Property Code <b>22879</b>	Property Name <b>OWEN "B"</b>	Well Number <b>13</b>
OGRID No. <b>873</b>	Operator Name <b>APACHE CORPORATION</b>	Elevation <b>3443'</b>

Surface Location

UL or lot No.	Section	Township	Range	Lot Idn	Feet from the	North/South line	Feet from the	East/West line	County
N	34	21-S	37-E		1120	SOUTH	1650	WEST	LEA

Bottom Hole Location If Different From Surface

UL or lot No.	Section	Township	Range	Lot Idn	Feet from the	North/South line	Feet from the	East/West line	County
N	34	21-S	37-E		1287	SOUTH	1378	WEST	LEA

Dedicated Acres <b>40</b>	Joint or Infill	Consolidation Code	Order No. <b>DHC-HOB-0413</b>
------------------------------	-----------------	--------------------	----------------------------------

NO ALLOWABLE WILL BE ASSIGNED TO THIS COMPLETION UNTIL ALL INTERESTS HAVE BEEN CONSOLIDATED  
OR A NON-STANDARD UNIT HAS BEEN APPROVED BY THE DIVISION

<p>GEODETIC COORDINATES NAD 27 NME SURFACE HOLE LOCATION Y=522546.3 N X=863989.9 E</p> <p>LAT.=32.431068° N LONG.=104.153635° W</p> <p>LAT.=32° 25' 51.84" N LONG.=103° 09' 13.09" W</p> <p>GRID. AZ. = 371°39'00" HORZ. DIST. = 371.5'</p> <p>BH</p> <p>1378'</p> <p>1650'</p> <p>S.L.</p> <p>1287'</p> <p>1120'</p> <p>BOTTOM HOLE LOCATION Y=522732.4 N X=863668.6 E</p>	<p><b>OPERATOR CERTIFICATION</b></p> <p>I hereby certify that the information herein is true and complete to the best of my knowledge and belief, and that this organization either owns a working interest or unleased mineral interest in the land including the proposed bottom hole location or has a right to drill this well at this location pursuant to a contract with an owner of such mineral or working interest, or to a voluntary pooling agreement or a compulsory pooling order heretofore entered by the division.</p> <p><i>Reesa Holland</i> 4/5/11 Signature Date</p> <p><b>REESA HOLLAND</b> Printed Name</p> <p><b>SURVEYOR CERTIFICATION</b></p> <p>I hereby certify that the well location shown on this plat was plotted from field notes of actual surveys made by me or under my supervision, and that the same is true and correct to the best of my belief.</p> <p>JANUARY 20 2011 GARY G. EIDSON Date Surveyed Signature &amp; Seal of Professional Surveyor 0239 <i>Ronald J. Eidson</i> 01/27/2010 1011700160 Certificate No. GARY G. EIDSON 12641 RONALD J. EIDSON 3239</p>
---	--



DISTRICT I  
1625 N. FRENCH DR., HOBBS, NM 88240

DISTRICT II  
1301 W. GRAND AVENUE, ARTESIA, NM 88210

DISTRICT III  
1000 RIO BRAZOS RD., AZTEC, NM 87410

DISTRICT IV  
11885 S. ST. FRANCIS DR., SANTA FE, NM 87505

State of New Mexico  
Energy, Minerals and Natural Resources Department

OIL CONSERVATION DIVISION  
11885 SOUTH ST. FRANCIS DR.  
Santa Fe, New Mexico 87505

RECEIVED

APR 07 2011

HOBBSUCD

Form C-102

Revised October 12, 2005

Submit to Appropriate District Office

State Lease - 4 Copies

Fee Lease - 3 Copies

WELL LOCATION AND ACREAGE DEDICATION PLAT

☐ AMENDED REPORT

API Number <b>30-025-39732</b>	Pool Code <b>62700</b>	Pool Name <b>WANTZ; ABO</b>
Property Code <b>22879</b>	Property Name <b>OWEN "B"</b>	Well Number <b>13</b>
OGRID No. <b>873</b>	Operator Name <b>APACHE CORPORATION</b>	Elevation <b>3443'</b>

Surface Location

UL or lot No.	Section	Township	Range	Lot Idn	Feet from the	North/South line	Feet from the	East/West line	County
N	34	21-S	37-E		1120	SOUTH	1650	WEST	LEA

Bottom Hole Location If Different From Surface

UL or lot No.	Section	Township	Range	Lot Idn	Feet from the	North/South line	Feet from the	East/West line	County
N	34	21-S	37-E		1287	SOUTH	1378	WEST	LEA
Dedicated Acres <b>40</b>	Joint or Infill	Consolidation Code	Order No. <b>DHC-HOB-0412</b>						

NO ALLOWABLE WILL BE ASSIGNED TO THIS COMPLETION UNTIL ALL INTERESTS HAVE BEEN CONSOLIDATED  
OR A NON-STANDARD UNIT HAS BEEN APPROVED BY THE DIVISION

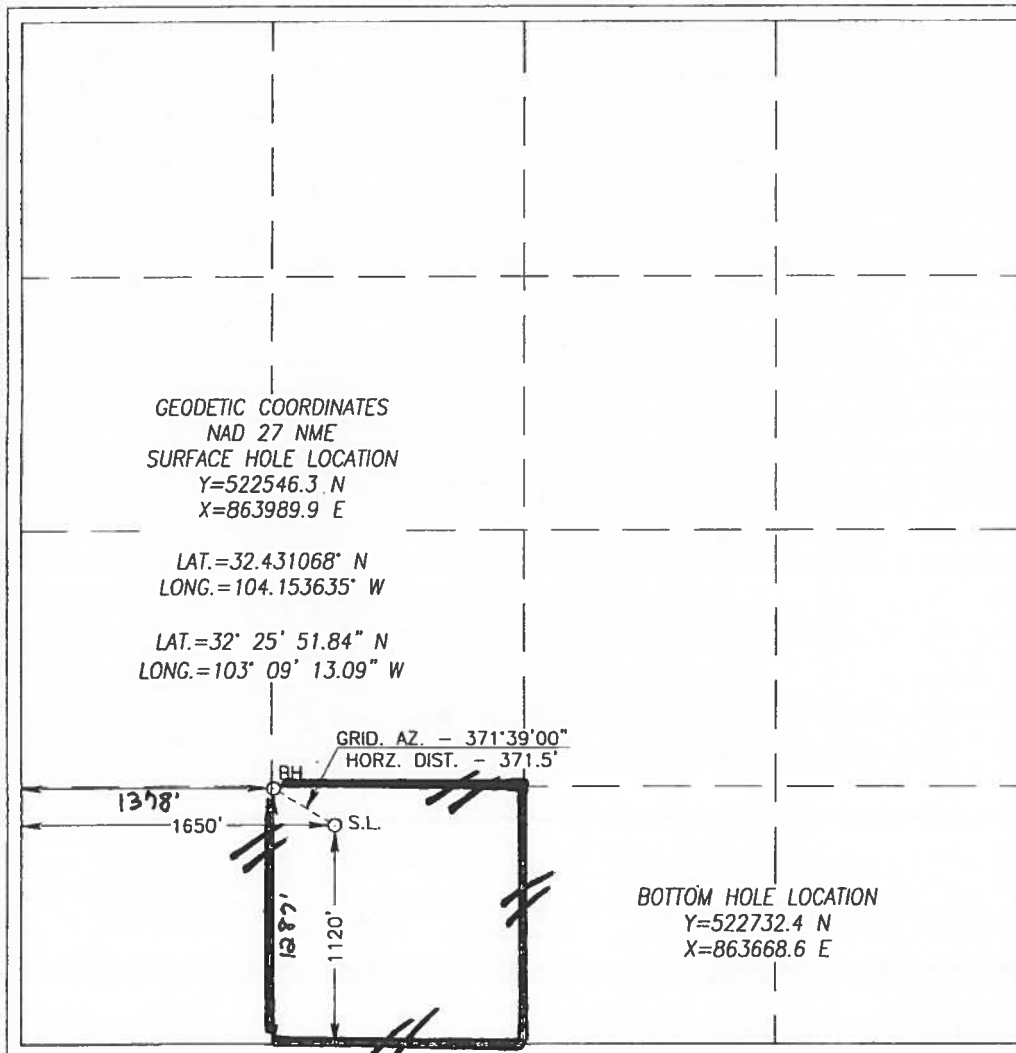

OPERATOR CERTIFICATION

I hereby certify that the information herein is true and complete to the best of my knowledge and belief, and that this organization either owns a working interest or unleased mineral interest in the land including the proposed bottom hole location or has a right to drill this well at this location pursuant to a contract with an owner of such mineral or working interest, or to a voluntary pooling agreement or a compulsory pooling order heretofore entered by the division.

*Reesa Holland* 4/5/11  
Signature Date  
REESA HOLLAND  
Printed Name

SURVEYOR CERTIFICATION

I hereby certify that the well location shown on this plat was plotted from field notes of actual surveys made by me or under my supervision, and that the same is true and correct to the best of my belief.

RONALD J. EIDSON  
JANUARY 20, 2010  
Date Surveyed  
Signature & Seal of Professional Surveyor  
DSS  
10.11.0016  
Certificate No. GARY G. EIDSON 12841  
RONALD J. EIDSON 3239

DISTRICT I  
1625 N. FRENCH DR., HOHNS, NM 87240

DISTRICT II  
1301 W. GRAND AVENUE, ALBUQUERQUE, NM 87102

DISTRICT III  
1000 RIO BRAZOS RD., AZTEC, NM 87410

State of New Mexico  
Energy, Minerals and Natural Resources Department

OIL CONSERVATION DIVISION  
11885 SOUTH ST. FRANCIS DR.  
Santa Fe, New Mexico 87505

Form C-102  
Revised October 17, 2003  
Submit to Appropriate District Office  
State Lease - 4 Copies  
Pool Lease - 3 Copies

DISTRICT IV  
11885 S. ST. FRANCIS DR., SANTA FE, NM 87505

WELL LOCATION AND ACREAGE DEDICATION PLAT

☐ AMENDED REPORT

API Number <b>30-025-40099</b>	Pool Code <b>6660</b>	Pool Name <b>Blinchry Oil &amp; Gas (Oil)</b>
Property Code <b>22879</b>	Property Name <b>OWEN "B"</b>	Well Number <b>14</b>
ODRI No. <b>873</b>	Operator Name <b>APACHE CORPORATION</b>	Elevation <b>3439'</b>

Surface Location

UL or Lot No. <b>N</b>	Section <b>34</b>	Township <b>21-S</b>	Range <b>37-E</b>	Lot No. <b>1160</b>	Feet from the <b>1160</b>	North/South line <b>SOUTH</b>	Feet from the <b>2023</b>	East/West line <b>WEST</b>	County <b>LEA</b>
---------------------------	----------------------	-------------------------	----------------------	------------------------	------------------------------	----------------------------------	------------------------------	-------------------------------	----------------------

Bottom Hole Location if Different From Surface

UL or Lot No.	Section	Township	Range	Lot No.	Feet from the	North/South line	Feet from the	East/West line	County
Dedicated Acres <b>40</b>	Joint or Infill	Consolidation Code	Order No. <b>NSL-6352</b>						

NO ALLOWABLE WILL BE ASSIGNED TO THIS COMPLETION UNTIL ALL INTERESTS HAVE BEEN CONSOLIDATED  
OR A NON-STANDARD UNIT HAS BEEN APPROVED BY THE DIVISION

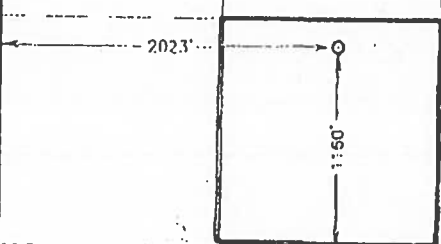
<p>GEODETIC COORDINATES NAD 27 NMC</p> <p>Y=522590.5 N X=864362.6 E</p> <p>LAT.=32.431178° N LONG.=104.152426° W</p> <p>LAT.=32°25'52" N LONG.=103°09'09" W</p> 	<p><b>OPERATOR CERTIFICATION</b></p> <p>I hereby certify that the information herein is true and complete to the best of my knowledge and belief, and that this organization either owns a working interest or unleased mineral interest in the land including the proposed bottom hole location or has a right to drill this well at this location pursuant to a contract with an owner of such mineral or working interest, or to a voluntary pooling agreement or a compulsory pooling order heretofore entered by the division.</p> <p><i>Vicki Brown</i> 3/31/11 Signature Date <b>VICKI BROWN</b> Printed Name</p>
	<p><b>SURVEYOR CERTIFICATION</b></p> <p>I hereby certify that the well location shown on this plat was plotted from field notes of actual surveys made by me or under my supervision, and that the same is true and correct to the best of my belief.</p>
	<p>DECEMBER 22, 2010</p> <p>Date Surveyed DSS</p> <p>Signature &amp; Seal of Professional Surveyor of DSON <i>Ronald G. Bidson</i> 01/07/2011 10.11.854</p>
	<p>Certificate No. GARY G. BIDSON 12041 RONALD G. BIDSON 3230</p>

DISTRICT I  
1675 N. FRANCH DR., HOBBS, NM 88240

DISTRICT II  
1101 W. GRAVITY AVENUE, ARTISIA, NM 88210

DISTRICT III  
1000 RIO BRAZOS RD., AZTEC, NM 87410

DISTRICT IV  
11885 S. ST. FRANCIS DR., SANTA FE, NM 87505

State of New Mexico  
Energy, Minerals and Natural Resources Department

OIL CONSERVATION DIVISION  
11885 SOUTH ST. FRANCIS DR.  
Santa Fe, New Mexico 87505

*JW*

Form C-102

Revised October 12, 2003  
Submit to Appropriate District Office  
State Lease - 4 Copies  
Fed Lease - 3 Copies

WELL LOCATION AND ACREAGE DEDICATION PLAT

☐ AMENDED REPORT

API Number <b>30-025-40099</b>	Pool Code <b>60240</b>	Pool Name <b>Tubb Oil &amp; Gas (Oil)</b>
Property Code <b>22879</b>	Property Name <b>OWEN "B"</b>	Well Number <b>14</b>
GORID No. <b>873</b>	Operator Name <b>APACHE CORPORATION</b>	Elevation <b>3439'</b>

Surface Location

UL or lot No.	Section	Township	Range	Lot Idn	Feet from the	North/South line	Feet from the	East/West line	County
N	34	21-S	37-E		1160	SOUTH	2023	WEST	LEA

Bottom Hole Location If Different From Surface

UL or lot No.	Section	Township	Range	Lot Idn	Feet from the	North/South line	Feet from the	East/West line	County
Dedicated Acres <b>40</b>	Joint or Infill	Consolidation Code	Order No. <b>NSL-6352</b>						

NO ALLOWABLE WILL BE ASSIGNED TO THIS COMPLETION UNTIL ALL INTERESTS HAVE BEEN CONSOLIDATED  
OR A NON-STANDARD UNIT HAS BEEN APPROVED BY THE DIVISION

<p>GEODETIC COORDINATES NAU 27 NME</p> <p>Y=522590.5 N X=864362.6 E</p> <p>LAT.=32.431170° N LONG.=104.152426° W</p> <p>LAT.=32°25'52" N LONG.=103°09'09" W</p> <p>2023'</p> <p>1150'</p>	<p><b>OPERATOR CERTIFICATION</b></p> <p>I hereby certify that the information herein is true and complete to the best of my knowledge and belief, and that this organization either owns a working interest or unleased mineral interest in the land including the proposed bottom hole location or has a right to drill this well at this location pursuant to a contract with an owner of such mineral or working interest, or to a voluntary pooling agreement or a compulsory pooling order heretofore entered by the division.</p> <p><i>Vicki Brown</i> 3/31/11 Signature Date <b>VICKI BROWN</b> Printed Name</p>
	<p><b>SURVEYOR CERTIFICATION</b></p> <p>I hereby certify that the well location shown on this plat was plotted from field notes of actual surveys made by me or under my supervision, and that the same is true and correct to the best of my belief.</p> <p>DECEMBER 22, 2010</p> <p>Date Surveyed DSS</p> <p>Signature &amp; Seal of Professional Surveyor</p> <p><i>Ronald P. Eidson</i> 01/07/2011 10.11.1854</p>
	<p>Certificate No. <b>DARY O. EIDSON 12041</b> <b>RONALD P. EIDSON 3230</b></p>

DISTRICT I  
1625 N. FRANCHIS DR., HOHNS, NM 87140

DISTRICT II  
1301 W. GRAND AVENUE, ARIZONA, NM 87110

DISTRICT III  
1000 RIO BRAZOS RD., AZTEC, NM 87410

DISTRICT IV  
11885 S. ST. FRANCIS DR., SANTA FE, NM 87505

State of New Mexico  
Energy, Minerals and Natural Resources Department

OIL CONSERVATION DIVISION

11885 SOUTH ST. FRANCIS DR.  
Santa Fe, New Mexico 87505

Form C-102

Revised October 12, 2003

Submit to Appropriate District Office  
State Lease - 4 Copies  
Fee Lease - 3 Copies

WELL LOCATION AND ACREAGE DEDICATION PLAT

☐ AMENDED REPORT

API Number 30-025-40099	Pool Code 19190	Pool Name DRINKARD
Property Code 22879	Property Name OWEN "B"	Well Number 14
OOIUD No. 873	Operator Name APACHE CORPORATION	Elevation 3439'

Surface Location

UL or lot No.	Section	Township	Range	Lot/In	Feet from the	North/South line	Feet from the	East/West line	County
N	34	21-S	37-E		1160	SOUTH	2023	WEST	LEA

Bottom Hole Location If Different From Surface

UL or lot No.	Section	Township	Range	Lot/In	Feet from the	North/South line	Feet from the	East/West line	County
Dedicated Acres 40	Joint or Infill	Consolidation Code	Order No. NSL-6352						

NO ALLOWABLE WILL BE ASSIGNED TO THIS COMPLETION UNTIL ALL INTERESTS HAVE BEEN CONSOLIDATED  
OR A NON-STANDARD UNIT HAS BEEN APPROVED BY THE DIVISION

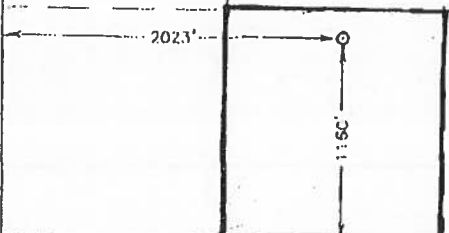
<p>GEODETIC COORDINATES NAD 27 NME</p> <p>Y=522590.5 N X=864362.6 E</p> <p>LAT.=32.431178° N LONG.=104.152426° W</p> <p>LAT.=32°25'52" N LONG.=103°09'09" W</p> 	<p><b>OPERATOR CERTIFICATION</b></p> <p>I hereby certify that the information herein is true and complete to the best of my knowledge and belief, and that this organization either owns a working interest or unleased mineral interest in the land including the proposed bottom hole location or has a right to drill this well at this location pursuant to a contract with an owner of such mineral or working interest, or to a voluntary pooling agreement or a compulsory pooling order heretofore entered by the division.</p> <p><i>Vicki Brown</i> 3/31/11 Signature Date Vicki Brown Printed Name</p> <p><b>SURVEYOR CERTIFICATION</b></p> <p>I hereby certify that the well location shown on this plat was plotted from field notes of actual surveys made by me or under my supervision, and that the same is true and correct to the best of my belief.</p> <p>DECEMBER 22, 2010</p> <p>Date Surveyed DSS Signature &amp; Seal of Professional Surveyor <i>Ronald J. Brown</i> 6/07/2011 10.11.1854 Certificate No. GARY O. BROWN 12041 RONALD J. BROWN 0230</p>
---	--

*[Handwritten Signature]*

DISTRICT I  
1625 N. FRENCH DR., HOHNS, NM 88240

State of New Mexico  
Energy, Minerals and Natural Resources Department

Form C-102

Revised October 12, 2005

Submit to Appropriate District Office

State Lease - 4 Copies

Pec Lease - 3 Copies

DISTRICT II  
1301 W. GRAND AVENUE, ARTESIA, NM 88210

OIL CONSERVATION DIVISION

11885 SOUTH ST. FRANCIS DR.  
Santa Fe, New Mexico 87505

DISTRICT III  
1000 RIO BRAZOS RD., AZTEC, NM 87410

DISTRICT IV  
11885 S. ST. FRANCIS DR., SANTA FE, NM 87505

WELL LOCATION AND ACREAGE DEDICATION PLAT

☐ AMENDED REPORT

API Number <b>30-025-40099</b>	Pool Code <b>62700</b>	Pool Name <b>WANTZ; ABO</b>
Property Code <b>22879</b>	Property Name <b>OWEN "B"</b>	Well Number <b>14</b>
OGRIID No. <b>873</b>	Operator Name <b>APACHE CORPORATION</b>	Elevation <b>3439'</b>

Surface Location

UL or lot No. <b>N</b>	Section <b>34</b>	Township <b>21-S</b>	Range <b>37-E</b>	Lot Idn	Feet from the <b>1160</b>	North/South line <b>SOUTH</b>	Feet from the <b>2023</b>	East/West line <b>WEST</b>	County <b>LEA</b>
---------------------------	----------------------	-------------------------	----------------------	---------	------------------------------	----------------------------------	------------------------------	-------------------------------	----------------------

Bottom Hole Location If Different From Surface

UL or lot No.	Section	Township	Range	Lot Idn	Feet from the	North/South line	Feet from the	East/West line	County
					Dedicated Acres <b>40</b>	Joint or Infill	Consolidation Code	Order No. <b>NSL-4352</b>	

NO ALLOWABLE WILL BE ASSIGNED TO THIS COMPLETION UNTIL ALL INTERESTS HAVE BEEN CONSOLIDATED  
OR A NON-STANDARD UNIT HAS BEEN APPROVED BY THE DIVISION

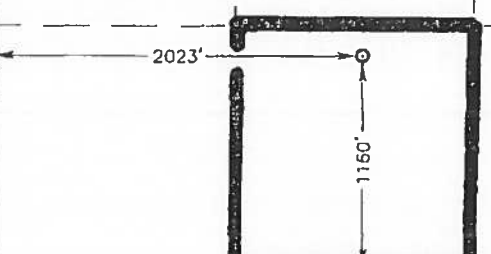
<p>GEODETIC COORDINATES NAD 27 NME</p> <p>Y=522590.5 N X=864362.6 E</p> <p>LAT.=32.431178° N LONG.=104.152426° W</p> <p>LAT.=32°25'52" N LONG.=103°09'09" W</p> 	<p><b>OPERATOR CERTIFICATION</b></p> <p>I hereby certify that the information herein is true and complete to the best of my knowledge and belief, and that this organization either owns a working interest or unleased mineral interest in the land including the proposed bottom hole location or has a right to drill this well at this location pursuant to a contract with an owner of such mineral or working interest, or to a voluntary pooling agreement or a compulsory pooling order heretofore entered by the division.</p> <p><i>Sorina L. Flores</i> 3/21/11 Signature Date</p> <p><b>Sorina L. Flores</b> Printed Name</p> <p><b>SURVEYOR CERTIFICATION</b></p> <p>I hereby certify that the well location shown on this plat was plotted from field notes of actual surveys made by me or under my supervision, and that the same is true and correct to the best of my belief.</p> <p>DECEMBER 22, 2010</p> <p>Date Surveyed Signature &amp; Seal of Professional Surveyor <i>Ronald J. Eidson</i> 4/10/2011 NEW MEXICO 10.11.1854</p> <p>Certificate No. <b>CARY-9-EIDSON 12641</b> <b>RONALD J. EIDSON 3239</b></p>
---	--





# NEW MEXICO ENERGY, MINERALS and NATURAL RESOURCES DEPARTMENT

**GARY E. JOHNSON**

Governor

**Jennifer A. Salisbury**

Cabinet Secretary

**Lori Wrotenbery**

Director

**Oil Conservation Division**

*AMENDED COMMINGLING ORDER PC-981*

Apache Corporation  
2000 Post Oak Blvd.  
Suite 100  
Houston, Texas 77056-4400

Attention: Ms. Debra J. Anderson

LEASE: Owen "B" Lease  
DESCRIPTION: SW/4 of Section 34, Township 21 South, Range 37 East, NMPM,  
Lea County, New Mexico

The above-named company is hereby authorized to commingle Blinebry Oil & Gas (Oil - 6660), Blinebry Oil & Gas (Prorated Gas - 72480), Drinkard (Oil - 19190), Penrose Skelly-Grayburg (Oil - 50350), Tubb Oil & Gas (Oil - 60240), Tubb Oil & Gas (Prorated Gas - 86440), Wantz-Abo (Oil - 62700) and Eunice-San Andres (Oil - 24150) Pool production from the above mentioned lease and to determine production from each pool by monthly well tests.

NOTE: This installation shall be installed and operated in accordance with the applicable provisions of Rule 303 of the Division Rules and Regulations and the Division "Manual for the Installation and Operation of Commingling Facilities." It is the responsibility of the producer to notify the transporter of this commingling authority.

REMARKS: The commingled production shall be stored at a central tank battery located in the SW/4 of Section 34, Township 21 South, Range 37 East, NMPM, Lea County, New Mexico.

FURTHER: The operator shall notify the Hobbs District Office of the Division upon implementation of commingling operations.

DONE at Santa Fe, New Mexico, on this 12th day of September, 2001.

LORI WROTENBERY,  
Division Director

LW/DRC

cc: Oil Conservation Division- Hobbs