

# NSL Initial Application

Received: 07/31/19

*This application is placed in file for record. It MAY or MAY NOT have been reviewed to be determined Administratively Complete*

RECEIVED: <b>07/31/19</b>	REVIEWER: <b>LRL</b>	TYPE: <b>NSL</b>	APP NO: <b>pLEL1921731031</b>
---------------------------	----------------------	------------------	-------------------------------

ABOVE THIS TABLE FOR OCD DIVISION USE ONLY

**NEW MEXICO OIL CONSERVATION DIVISION**  
 - Geological & Engineering Bureau -  
 1220 South St. Francis Drive, Santa Fe, NM 87505

**ADMINISTRATIVE APPLICATION CHECKLIST**

THIS CHECKLIST IS MANDATORY FOR ALL ADMINISTRATIVE APPLICATIONS FOR EXCEPTIONS TO DIVISION RULES AND  
 REGULATIONS WHICH REQUIRE PROCESSING AT THE DIVISION LEVEL IN SANTA FE

**Applicant:** Devon Energy Production, L.P.**OGRID Number:** 6137**Well Name:** Papas Fritas 27-22 Fed Com #713H**API:** Pending**Pool:** Purple Sage; Wolfcamp**Pool Code:** 98220

**SUBMIT ACCURATE AND COMPLETE INFORMATION REQUIRED TO PROCESS THE TYPE OF APPLICATION  
 INDICATED BELOW**

**1) TYPE OF APPLICATION:** Check those which apply for [A]

A. Location – Spacing Unit – Simultaneous Dedication

☒ NSL☐ NSP (PROJECT AREA)☐ NSP (PRORATION UNIT)☐ SD

B. Check one only for [ I ] or [ II ]

[ I ] Commingling – Storage – Measurement

☐ DHC☐ CTB☐ PLC☐ PC☐ OLS☐ OLM

[ II ] Injection – Disposal – Pressure Increase – Enhanced Oil Recovery

☐ WFX☐ PMX☐ SWD☐ IPI☐ EOR☐ PPR**2) NOTIFICATION REQUIRED TO:** Check those which apply.A. ☒ Offset operators or lease holdersB. ☒ Royalty, overriding royalty owners, revenue ownersC. ☐ Application requires published noticeD. ☐ Notification and/or concurrent approval by SLOE. ☒ Notification and/or concurrent approval by BLMF. ☐ Surface ownerG. ☒ For all of the above, proof of notification or publication is attached, and/or,H. ☐ No notice required**FOR OCD ONLY**☐

Notice Complete

☐Application  
Content  
Complete

- 3) CERTIFICATION:** I hereby certify that the information submitted with this application for administrative approval is **accurate** and **complete** to the best of my knowledge. I also understand that **no action** will be taken on this application until the required information and notifications are submitted to the Division.

**Note: Statement must be completed by an individual with managerial and/or supervisory capacity.**

Kaitlyn A. Luck

Print or Type Name

Signature

07/31/19

Date

505-954-7286

Phone Number

kaluck@hollandhart.com

e-mail Address



**Kaitlyn A. Luck**  
**Associate**  
**Phone** (505) 954-7286  
KALuck@hollandhart.com

July 31, 2019

**VIA ONLINE FILING**

Adrienne Sandoval, Director  
Oil Conservation Division  
New Mexico Department of Energy,  
Minerals and Natural Resources  
1220 South Saint Francis Drive  
Santa Fe, New Mexico 87505

**Re: Application of Devon Energy Production, LP, for administrative approval of an unorthodox well location for its Papas Fritas 27-22 Fed Com 713H Well in the E/2 of Sections 22 and 27, Township 23 South, Range 29 East, N.M.P.M., Eddy County, New Mexico.**

Dear Ms. Sandoval:

Devon Energy Production, LP (“Devon”) (OGRID No. 6137) seeks administrative approval of an unorthodox well location for its **Papas Fritas 27-22 Fed Com 713H Well** (API No. 30-025-pending) to be completed within the Purple Sage Wolfcamp Pool (98220) underlying the E/2 of Sections 22 and 27, Township 23 South, Range 29 East, N.M.P.M., Eddy County, New Mexico. This well will be drilled from a surface location 150 feet from the south line and 792 feet from the east line (Unit P) of Section 27 to a bottom hole location 20 feet from the north line and 990 feet from the east line (Unit A) of Section 22. The upper most perforation will be located 100 feet from the south line and 990 feet from the east line (Unit P) of Section 27 and the lower most perforation will be 100 feet from the north line and 990 feet from the east line (Unit A) of Section 22.

Pursuant to Division Order R-14262, this acreage is governed by the Special Rules for the Purple Sage-Wolfcamp Gas Pool which provide for wells in the Wolfcamp formation in Eddy County to be located no closer than 330 feet to the outer boundary of the spacing unit. The completed interval for the **Papas Fritas 27-22 Fed Com 713H Well** will be unorthodox because it is closer than 330 feet to the northern and southern boundaries of the project area. Approval of the unorthodox completed interval will allow Devon to use its preferred well spacing plan for horizontal wells in this area and thereby prevent waste.

**Exhibit A** is a Well Location and Acreage Dedication Plat (Form C-102), which shows that the completed interval of the proposed **Papas Fritas 27-22 Fed Com 713H Well** encroaches on the drilling and spacing units to the north and south.

**Exhibit B** is a land plat for Sections 15, 22, 27, and 34 that shows the proposed **Papas Fritas 27-22 Fed Com 713H Well** in relation to the adjoining spacing units to the north and south in Sections 15 and 34.

**Exhibit C** is a list of the parties affected by the encroachment to the north and south. Ownership is diverse between the subject spacing unit and the tracts to the north and south. The affected parties in the spacing units in all of Section 15 and the E/2 of Section 34, include the Bureau of Land Management and the New Mexico State Land Office. A copy of this application with all attachments has been sent by certified mail to each affected party advising them that if they have an objection it must be filed in writing with the Division within 20 days from the date the Division receives the application.

**Exhibit D** is a statement from a Devon's petroleum engineer confirming that Devon's requested unorthodox location is necessary to optimize well spacing, thereby preventing waste.

Your attention to this matter is appreciated.

Sincerely,



Kaitlyn A. Luck

**ATTORNEY FOR DEVON ENERGY PRODUCTION  
COMPANY, L.P.**



**Kaitlyn A. Luck**  
**Associate**  
**Phone** (505) 954-7286  
KALuck@hollandhart.com

July 31, 2019

**VIA CERTIFIED MAIL**  
**RETURN RECEIPT REQUESTED**

**TO AFFECTED PARTIES:**

**Re: Application of Devon Energy Production, LP, for administrative approval of an unorthodox well location for its Papas Fritas 27-22 Fed Com 713H Well in the E/2 of Sections 22 and 27, Township 23 South, Range 29 East, N.M.P.M., Eddy County, New Mexico.**

Ladies and Gentlemen:

Enclosed is a copy of the above-referenced application which was filed with the New Mexico Oil Conservation Division on this date. Any objection to this application must be filed in writing within twenty days from this date with the applicant and the New Mexico Oil Conservation Division, 1220 South St. Francis Drive, Santa Fe, New Mexico, 87505. If no objection is received within this twenty-day period, this application may be approved administratively by the Division.

If you have any questions about this application, please contact the following:

Verl Brown  
Devon Energy  
(405) 228-8804  
Verl.Brown@dvn.com

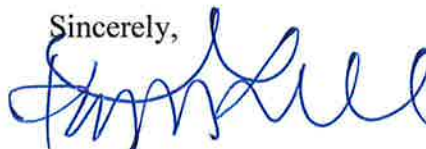
Sincerely,  

Kaitlyn A. Luck  
**ATTORNEY FOR DEVON ENERGY PRODUCTION  
COMPANY, L.P.**

13351052\_v1

**District I**1625 N. French Dr., Hobbs, NM 88240  
Phone: (575) 393-6161 Fax: (575) 393-0720**District II**811 S. First St., Artesia, NM 88210  
Phone: (505) 748-1283 Fax: (505) 748-9720**District III**1000 Rio Brazos Road, Aztec, NM 87410  
Phone: (505) 334-6178 Fax: (505) 334-6170**District IV**1220 S. St. Francis Dr., Santa Fe, NM 87505  
Phone: (505) 476-3460 Fax: (505) 476-3462

State of New Mexico  
Energy, Minerals & Natural Resources Department  
**OIL CONSERVATION DIVISION**  
1220 South St. Francis Dr.  
Santa Fe, NM 87505

Submit one copy to  
appropriate District Office☐ AMENDED REPORT**WELL LOCATION AND ACREAGE DEDICATION PLAT**

<sup>1</sup> API Number	<sup>2</sup> Pool Code	<sup>3</sup> Pool Name
<sup>4</sup> Property Code	<sup>5</sup> Property Name PAPAS FRITAS 27-22 FED COM	
<sup>7</sup> OGRID No. 6137	<sup>8</sup> Operator Name DEVON ENERGY PRODUCTION COMPANY, L.P.	<sup>6</sup> Well Number 713H  <sup>9</sup> Elevation 3068.6'

**<sup>10</sup>Surface Location**

UL or lot no.	Section	Township	Range	Lot Idn	Feet from the	North/South line	Feet from the	East/West line	County
P	27	23-S	29-E		150	SOUTH	792	EAST	EDDY

**<sup>11</sup>Bottom Hole Location If Different From Surface**

UL or lot no.	Section	Township	Range	Lot Idn	Feet from the	North/South line	Feet from the	East/West line	County
A	22	23-S	29-E		20	NORTH	990	EAST	EDDY

<sup>12</sup> Dedicated Acres 640	<sup>13</sup> Joint or Infill	<sup>14</sup> Consolidation Code	<sup>15</sup> Order No.
--------------------------------------	-------------------------------	----------------------------------	-------------------------

No allowable will be assigned to this completion until all interests have been consolidated  
or a non-standard unit has been approved by the division.

16

**PAPAS FRITAS  
27-22 FED COM 713H**  
ELEV: 3068.6'  
LAT: 32.269004°  
LON: 103.966577°  
N: 461790.20  
E: 654694.72

**FIRST TAKE POINT**  
LAT: 32.268866°  
LON: 103.967218°  
N: 461739.56  
E: 654496.79

**LAST TAKE POINT**  
LAT: 32.297546°  
LON: 103.967241°  
N: 472172.99  
E: 654454.15

**BOTTOM HOLE LOCATION**  
LAT: 32.297766°  
LON: 103.967242°  
N: 472252.98  
E: 654453.52

**Standard Horizontal  
Spacing Unit**

- 3" USGLO BRASS CAP  
ON 2.5" IRON PIPE
- ◆ 2" USGLO BRASS CAP  
ON 2" IRON PIPE

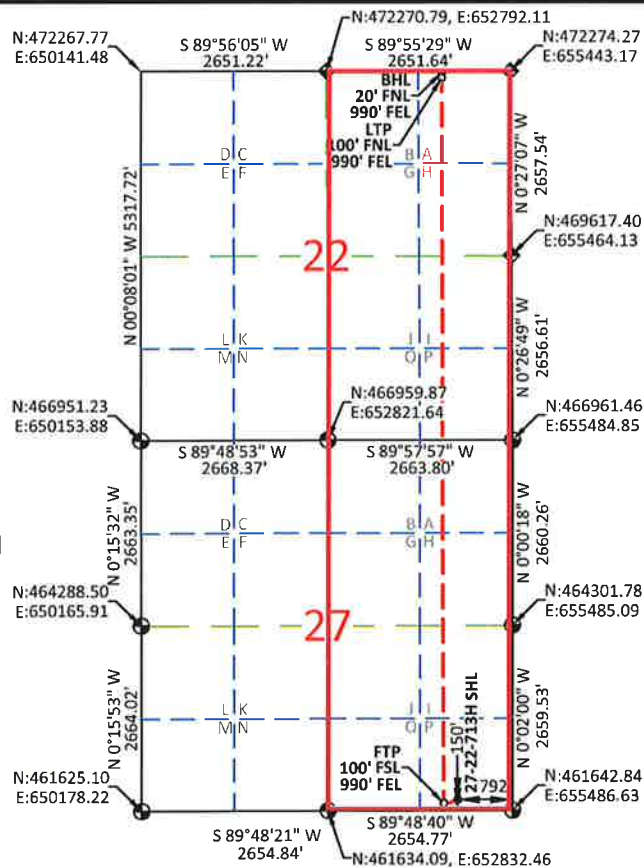
**NOTES:**

- BEARINGS SHOWN ARE GRID BASED ON THE NEW MEXICO STATE PLANE EAST ZONE COORDINATE SYSTEM (3001), NAD 83 (2011), BASED FROM GPS OBSERVATIONS, OCCUPYING A WHS CONTROL POINT (5/8" REBAR), LOCATED AT NORTH: 456034.443, EAST: 653560.641, ELEVATION: 3101.373, DETERMINED BY AN OPUS SOLUTION ON DECEMBER 3RD, 2018.
- DISTANCES DEPICTED HEREON ARE REPORTED AS GROUND DISTANCE IN US SURVEY FEET USING A COMBINED SCALE FACTOR OF 1.000220979
- ELEVATIONS ARE OF NAVD 88 COMPUTED USING GEIOD 12B.

**<sup>17</sup>OPERATOR CERTIFICATION**

I hereby certify that the information contained herein is true and complete to the best of my knowledge and belief, and that this organization either owns a working interest or unleased mineral interest in the land including the proposed bottom hole location or has a right to drill this well at this location pursuant to a contract with an owner of such a mineral or working interest, or to a voluntary pooling agreement or a compulsory pooling order heretofore entered by the division.

Signature \_\_\_\_\_ Date \_\_\_\_\_

Printed Name \_\_\_\_\_

E-mail Address \_\_\_\_\_

**<sup>18</sup>SURVEYOR CERTIFICATION**

I hereby certify that the well location shown on this plat was plotted from field notes of actual surveys made by me or under my supervision, and that the same is true and correct to the best of my belief.

03/06/2019

Date of Survey

Signature and Seal of Professional Surveyor:

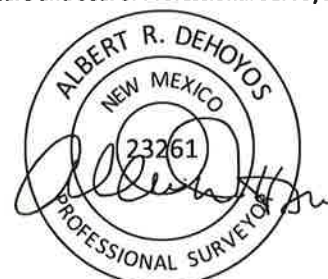

Certificate No. 23261 Albert Dehoyos  
Drawn by: TMW | Checked by: ARD | Date: 04/29/2019

Intent ☐ As Drilled ☐

API #

Operator Name:  
DEVON ENERGY PRODUCTION COMPANY, L.P.

Property Name:  
PAPAS FRITAS 27-22 FED COM

Well Number  
713H

Kick Off Point (KOP)

UL	Section	Township	Range	Lot	Feet	From N/S	Feet	From E/W	County
Latitude					Longitude			NAD	

First Take Point (FTP)

UL	Section	Township	Range	Lot	Feet	From N/S	Feet	From E/W	County
P	27	23-S	29-E		100	SOUTH	990	EAST	EDDY
Latitude 32.268866°					Longitude -103.967218°			NAD 83	

Last Take Point (LTP)

UL	Section	Township	Range	Lot	Feet	From N/S	Feet	From E/W	County
A	22	23-S	29-E		100	NORTH	990	EAST	EDDY
Latitude 32.297546°					Longitude -103.967241°			NAD 83	

Is this well the defining well for the Horizontal Spacing Unit? ☐ N

Is this well an infill well? ☐ Y

If infill is yes provide API if available, Operator name and well number for Defining well for Horizontal Spacing Unit.

API #

Operator Name:  
Devon Energy Production Company, L.P.

Property Name:  
Papás Fritas 27-22 FED COM

Well Number  
622H

KZ 06/29/2018

## Unorthodox Location Notice Plat

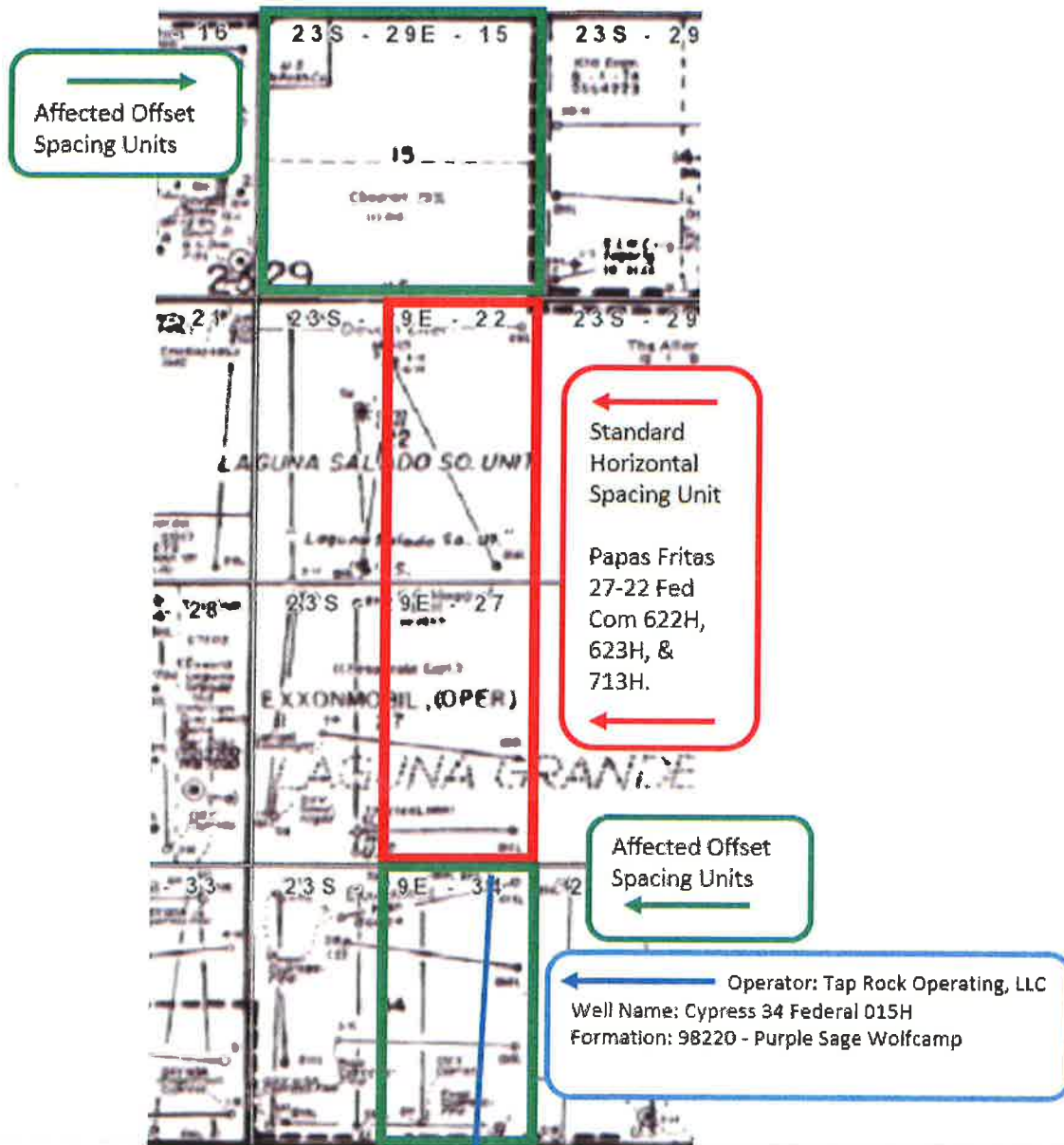



Devon Energy Production Company, L.P.  
333 West Sheridan Avenue  
Oklahoma City, OK 73102-5015

Application Non-Standard Location - Address List  
Devon Energy Production Company, L.P.  
Papafritas 27-22 Fed Com 622H  
Papafritas 27-22 Fed Com 623H  
Papafritas 27-22 Fed Com 713H

T23S-R29E  
Section 15 - Units A, B, C, D, E, F, G, H, I, J,  
K, L, M, N, O, & P  
Eddy County, NM

Chevron USA, Inc.  
1400 Smith Street, Room 43028  
Houston, TX 77002

Titus Oil & Gas Corporation  
100 Throckmorton, St., Suite 1630  
Fort Worth, TX 76102

T23S-R29E  
Section 34 - Units A, B, G, H, I, J, O, & P  
Eddy County, NM

OXY USA, Inc.  
5 Greenway Plaza, Suite 110  
Houston, TX 77046

XTO Holdings LLC  
22777 Springwoods Village PKWY  
Spring, TX 77389

Tap Rock Operating, LLC  
602 Park Point Drive, Suite 200  
Golden, CO 80401

Additional Addresses:  
Bureau of Land Management  
620 E. Greene Street  
Carlsbad, NM 88220-6292

New Mexico Oil Conservation Division  
1220 South St. Francis Dr.  
Santa Fe, NM 87505

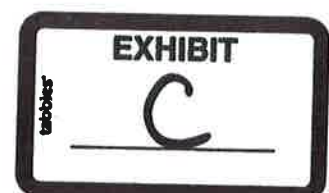



Devon Energy Production Company, L.P.  
333 West Sheridan Avenue  
Oklahoma City, OK 73102-5015

July 29, 2019

Mr. Leonard Lowe  
New Mexico Oil Conservation Division  
1220 South Francis Drive  
Santa Fe, New Mexico 87505

RE: Application for Nonstandard Locations  
Engineering Statement  
Devon Energy Production Company, L.P.  
Papas Fritas 27-22 Fed Com 621H, 622H, 623H,  
711H, 712H, and 713H wells  
Sections 22 & 27-23S-29E  
Eddy County, New Mexico

Dear Mr. Lowe:

Devon Energy Production Company, L.P. respectfully requests administrative approval of a non-standard location for each of the Papas Fritas Wells referenced above by decreasing the first and last take points from 330 feet to 100 feet from the horizontal plane outer boundary. The wells are located in the Purple Sage-Wolfcamp Gas Pool (Pool Code 98220). It is Devon's responsibility as a prudent operator to maximize lateral length and to minimize reserves left in the ground. Decreasing the first and last take point will increase the wells effective lateral length by 460 feet thereby increasing ultimate recovery of reserves and thereby preventing waste of natural resources.

Sincerely,

A handwritten signature in black ink that reads "Lauren Sykes". The signature is written in a cursive, flowing style.

Lauren Sykes  
Reservoir Engineer

