

Exhibit A

Received: 09/11/2019

This application is placed in file for record. It MAY or MAY NOT have been reviewed to be determined Administratively Complete

RECEIVED: 9/11/19	REVIEWER: DM	TYPE: OLM	APP NO: pLEL1927733944
-------------------	--------------	-----------	------------------------

ABOVE THIS TABLE FOR OCD DIVISION USE ONLY

NEW MEXICO OIL CONSERVATION DIVISION
 - Geological & Engineering Bureau -
 1220 South St. Francis Drive, Santa Fe, NM 87505

**ADMINISTRATIVE APPLICATION CHECKLIST**

THIS CHECKLIST IS MANDATORY FOR ALL ADMINISTRATIVE APPLICATIONS FOR EXCEPTIONS TO DIVISION RULES AND
 REGULATIONS WHICH REQUIRE PROCESSING AT THE DIVISION LEVEL IN SANTA FE

Applicant: COG OPERATING, LLC **OGRID Number:** 229137
Well Name: DOWN SOUTH STATE COM #1H **API:** 30-015-41442
Pool: HAY HOLLOW; BONE SPRING **Pool Code:** 30215

**SUBMIT ACCURATE AND COMPLETE INFORMATION REQUIRED TO PROCESS THE TYPE OF APPLICATION
 INDICATED BELOW**

- 1) **TYPE OF APPLICATION:** Check those which apply for [A]
 A. Location - Spacing Unit - Simultaneous Dedication
☐ NSL ☐ NSP (PROJECT AREA) ☐ NSP (PRORATION UNIT) ☐ SD

B. Check one only for [I] or [II]

[I] Commingling - Storage - Measurement

☐ DHC ☐ CTB ☐ PLC ☐ PC ☒ OLS ☐ OLM

[II] Injection - Disposal - Pressure Increase - Enhanced Oil Recovery

☐ WFX ☐ PMX ☐ SWD ☐ IPI ☐ EOR ☐ PPR

- 2) **NOTIFICATION REQUIRED TO:** Check those which apply.

- A. ☐ Offset operators or lease holders
 B. ☒ Royalty, overriding royalty owners, revenue owners
 C. ☐ Application requires published notice
 D. ☒ Notification and/or concurrent approval by SLO
 E. ☐ Notification and/or concurrent approval by BLM
 F. ☐ Surface owner
 G. ☒ For all of the above, proof of notification or publication is attached, and/or,
 H. ☐ No notice required

FOR OCD ONLY

- ☐ Notice Complete
☐ Application Content Complete

- 3) **CERTIFICATION:** I hereby certify that the information submitted with this application for administrative approval is **accurate** and **complete** to the best of my knowledge. I also understand that **no action** will be taken on this application until the required information and notifications are submitted to the Division.

Note: Statement must be completed by an individual with managerial and/or supervisory capacity.

BOBBIE J GOODLOE

Print or Type Name

Signature

9-11-19
 Date

575-748-6952

Phone Number

bgoodloe@concho.com

e-mail Address



September 11, 2019

Attn: Michael McMillan
NM Oil Conservation Division
1220 South Saint Francis Drive
Santa Fe, New Mexico 87505

Re: Application for Administrative Approval
Off-lease Measurement – Oil and Gas

Dear Mr. McMillan,

COG Operating, LLC, respectfully requests approval for Off-lease Measurement for both oil and gas for the following well:

Down South State Com #1H
API #30-015-41442
Hay Hollow, Bone Spring
SHL 660' FNL 330' FEL, UL A, Sec. 19-T26S-R28E
BHL 767' FNL 331' FWL, UL D, Sec. 19-T26S-R28E
Eddy County

The oil production from this well may be transported by truck to either the Red Hills Offload Station, located in Unit O, Section 4-T26S-R32E, or the Jal Offload Station, located in Unit D, Section 4-T26S-R37E, Lea County in the event the CTB on lease is over capacity or in the case of battery or pipeline repairs. Oil will remain segregated and will be measured by lact meter when offloading at the Offload Stations.

The gas production from this well is measured and sold off lease at the ETC sales meter in the NW4/NW4 of Sec 20-T26S-R28E.

Notices have been sent to all interest owners as required.

Also, please see the attached Administrative Application Checklist, plats for referenced wells, proof of notice to interest owners, diagrams of site facility, maps with lease boundaries showing well and facility locations.

Thank you for your attention to this matter.

Sincerely,

A handwritten signature in blue ink that reads "Bobbie Goodloe".

Bobbie Goodloe
Regulatory Analyst
Enclosures

CORPORATE ADDRESS

ONE CONCHO CENTER | 600 WEST ILLINOIS AVENUE | MIDLAND, TEXAS 79701
P 432.683.7443 | F 432.683.7441

ARTESIA WEST OFFICE

2208 MAIN STREET | ARTESIA, NEW MEXICO 88210
P 575.748.6940 | F 575.746.2096

Received by OCD: 9/11/2019 2:53:20 PM

District I
1625 N. French Drive, Hobbs, NM 88240
District II
811 S. First St., Artesia, NM 88210
District III
1000 Rio Brazos Road, Aztec, NM 87410
District IV
1220 S. St Francis Dr, Santa Fe, NM
87505

State of New Mexico
Energy, Minerals and Natural Resources Department

Form C-107-B
Revised August 1, 2011

OIL CONSERVATION DIVISION
1220 S. St Francis Drive
Santa Fe, New Mexico 87505

Submit the original
application to the Santa Fe
office with one copy to the
appropriate District Office.

APPLICATION FOR SURFACE COMMINGLING (DIVERSE OWNERSHIP)

OPERATOR NAME: COG Operating LLC

OPERATOR ADDRESS: 2208 W. Main Street, Artesia, NM 88210

APPLICATION TYPE:

☐ Pool Commingling ☐ Lease Commingling ☐ Pool and Lease Commingling ☒ Off-Lease Storage and Measurement (Only if not Surface Commingled)

LEASE TYPE: ☐ Fee ☒ State ☐ Federal

Is this an Amendment to existing Order? ☐ Yes ☒ No If "Yes", please include the appropriate Order No. _____

Have the Bureau of Land Management (BLM) and State Land office (SLO) been notified in writing of the proposed commingling

☒ Yes ☐ No

(A) POOL COMMINGLING

Please attach sheets with the following information

(1) Pool Names and Codes	Gravities / BTU of Non-Commingled Production	Calculated Gravities / BTU of Commingled Production		Calculated Value of Commingled Production	Volumes

(2) Are any wells producing at top allowables? ☐ Yes ☐ No

(3) Has all interest owners been notified by certified mail of the proposed commingling? ☐ Yes ☐ No.

(4) Measurement type: ☐ Metering ☐ Other (Specify)

(5) Will commingling decrease the value of production? ☐ Yes ☐ No If "yes", describe why commingling should be approved

(B) LEASE COMMINGLING

Please attach sheets with the following information

(1) Pool Name and Code.

(2) Is all production from same source of supply? ☐ Yes ☐ No

(3) Has all interest owners been notified by certified mail of the proposed commingling? ☐ Yes ☐ No

(4) Measurement type: ☐ Metering ☐ Other (Specify)

(C) POOL and LEASE COMMINGLING

Please attach sheets with the following information

(1) Complete Sections A and E.

(D) OFF-LEASE STORAGE and MEASUREMENT

Please attached sheets with the following information

(1) Is all production from same source of supply? ☒ Yes ☐ No

(2) Include proof of notice to all interest owners.

(E) ADDITIONAL INFORMATION (for all application types)

Please attach sheets with the following information

(1) A schematic diagram of facility, including legal location.

(2) A plat with lease boundaries showing all well and facility locations. Include lease numbers if Federal or State lands are involved.

(3) Lease Names, Lease and Well Numbers, and API Numbers.

I hereby certify that the information above is true and complete to the best of my knowledge and belief.

SIGNATURE:  TITLE: Regulatory Analyst DATE: 9/11/19

TYPE OR PRINT NAME: Bobbie Goodloe TELEPHONE NO.: 575-748-6952

E-MAIL ADDRESS: bgoodloe@concho.com

District I
1625 N. French Dr., Hobbs, NM 88240
Phone: (575) 393-6161 Fax: (575) 393-0720
District II
811 S. First St., Artesia, NM 88210
Phone: (575) 748-1283 Fax: (575) 748-9720
District III
1000 Rio Brazos Road, Aztec, NM 87410
Phone: (505) 334-6178 Fax: (505) 334-6170
District IV
1220 S. St. Francis Dr. Santa Fe, NM 87505
Phone: (505) 476-3460 Fax: (505) 476-3462

State of New Mexico
Energy, Minerals & Natural Resources Department
OIL CONSERVATION DIVISION
1220 South St. Francis Dr.
Santa Fe, NM 87505

Form C-102
Revised August 1, 2011
Submit one copy to appropriate
District Office

☐ AMENDED REPORT

WELL LOCATION AND ACREAGE DEDICATION PLAT

1 API Number 30-015-41442		2 Pool Code 30215		3 Pool Name HAY HOLLOW; BONE SPRING	
4 Property Code 308613		5 Property Name DOWN SOUTH STATE COM			6 Well Number 1H
7 OGRID No. 229137		8 Operator Name COG OPERATING, LLC			9 Elevation 3065'

10 Surface Location

UL or lot no.	Section	Township	Range	Lot Idn	Feet from the	North/South line	Feet from the	East/West line	County
A	19	26S	28E		660	NORTH	330	EAST	EDDY

11 Bottom Hole Location If Different From Surface

UL or lot no.	Section	Township	Range	Lot Idn	Feet from the	North/South line	Feet from the	East/West line	County
D	19	26S	28E	1	767	NORTH	331	WEST	EDDY

12 Dedicated Acres 159.99	13 Joint or Infill	14 Consolidation Code	15 Order No.
------------------------------	--------------------	-----------------------	--------------

No allowable will be assigned to this completion until all interests have been consolidated or a non-standard unit has been approved by the division.

	<p>16 OPERATOR CERTIFICATION</p> <p>I hereby certify that the information contained herein is true and complete to the best of my knowledge and belief, and that this organization either owns a working interest or unleased mineral interest in the land including the proposed bottom hole location or has a right to drill this well at this location pursuant to a contract with an owner of such a mineral or working interest, or to a voluntary pooling agreement or a compulsory pooling order heretofore entered by the division.</p> <p>Signature: <u>Bobbie Goodloe</u> Date: <u>9-14-19</u></p> <p>Printed Name: <u>BOBBIE GOODLOE</u></p> <p>E-mail Address: <u>bgoodloe@concho.com</u></p>	
	<p>17 SURVEYOR CERTIFICATION</p> <p>I hereby certify that the well location shown on this plat was plotted from field notes of actual surveys made by me or under my supervision, and that the same is true and correct to the best of my belief.</p> <p>REFER TO ORIGINAL PLAT</p> <p>Date of Survey: _____</p> <p>Signature and Seal of Professional Surveyor: _____</p> <p>Certificate Number: _____</p>	

Down South State Com #1H

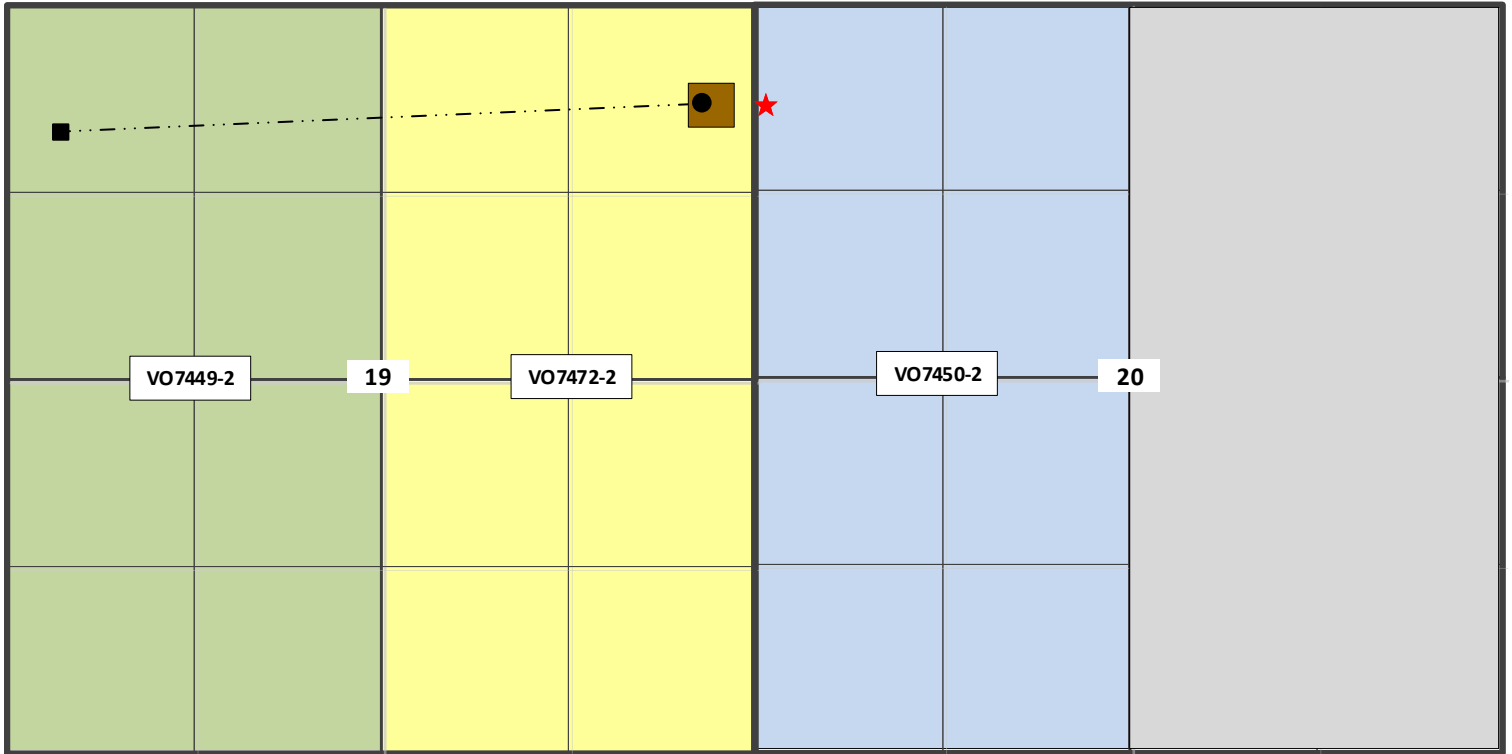



Sec. 19, 20 T26S-R28E
Eddy County , NM

- SHL
- BHL
- Tank Battery
- ★ Gas Sales Meter

Down South St Com #1H

Sec 19-T26S-R28E
Eddy County, NM

Legend

-  Down South St Com #1H - SHL
-  Down South St Com ETC Gas Sales Meter #57421

Down South St Com ETC Gas Sales Meter #57421

Down South St Com #1H - SHL

19

20

Google Earth

2000 ft



Down South St Com #1H & Red Hills and Jal Offload Station Map

Red Hills Offload Station
Lea County, NM

Jal Offload Station
Lea County, NM

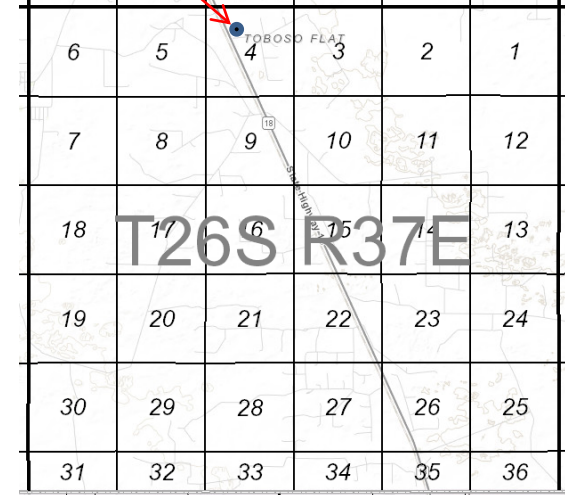
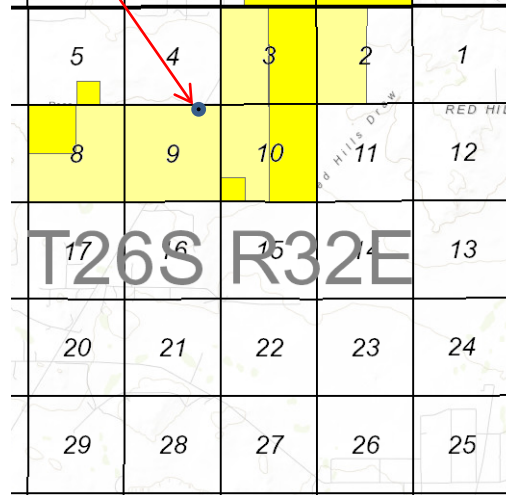
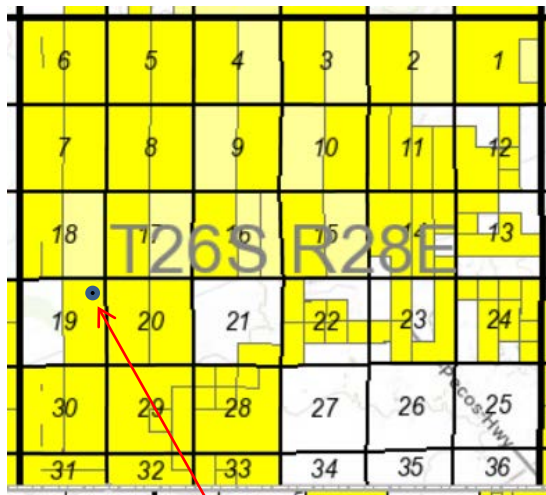

Down South St Com #1H
Eddy County, NM

Down South State Com #14

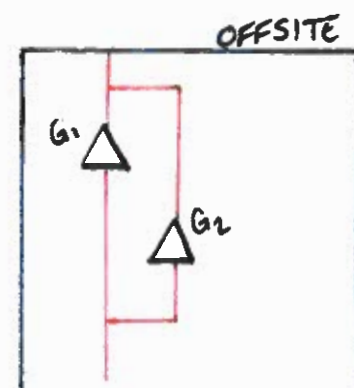
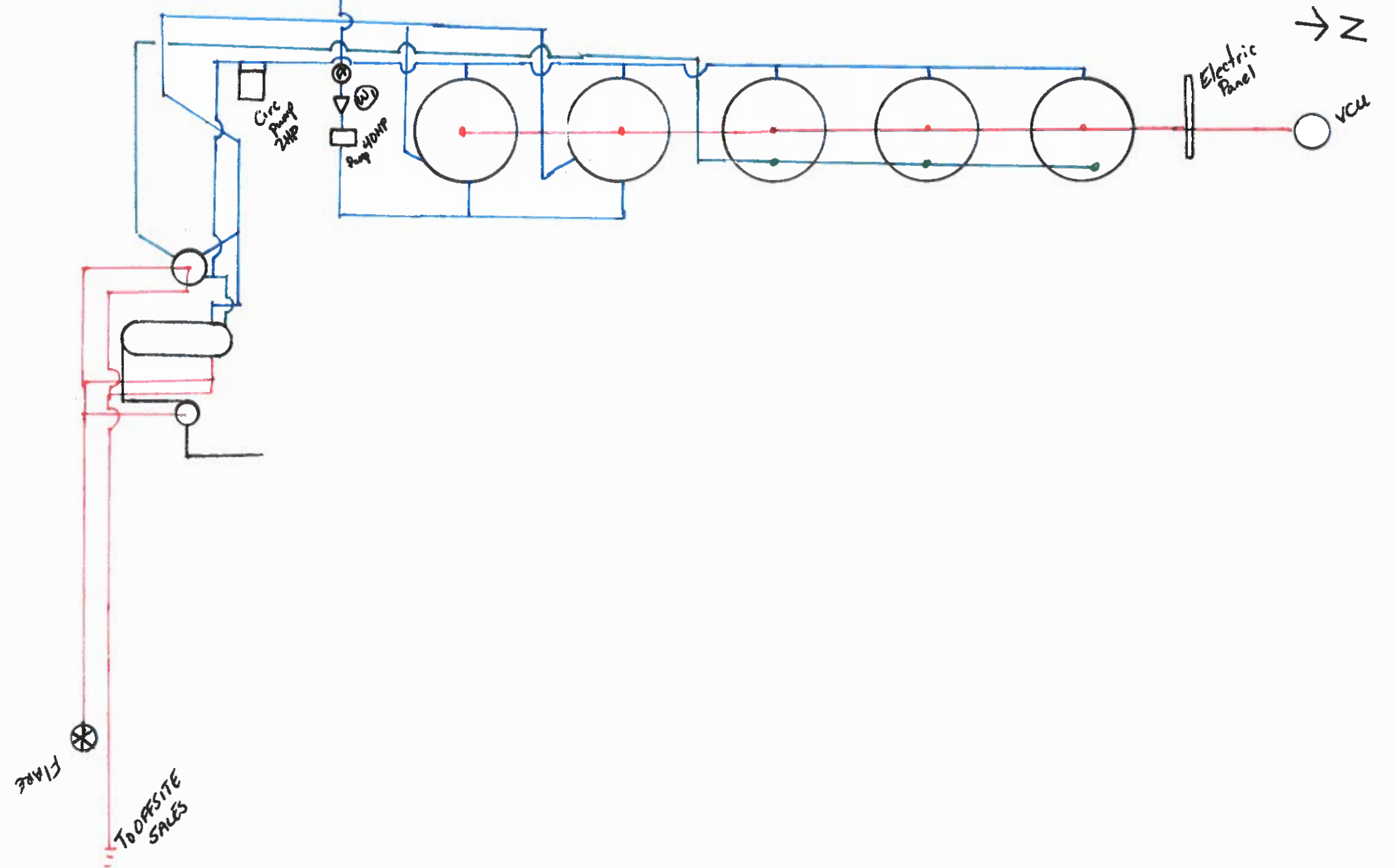

ETC
G1: SALES 57421
G2: Buyback 12421

30-015-41442 DOWN SOUTH STATE COM #001H [308613]

General Well Information

Operator:

[229137] COG OPERATING LLC

Status:

Active

Well Type:

Oil

Work Type:

New

Surface Location:

A-19-26S-28E 660 FNL 330 FEL

Lat/Long:

32.0332832,-104.1192017 NAD83

GL Elevation:

3065

KB Elevation:

DF Elevation:

Direction:

Multi-Lateral:

No

Mineral Owner:

State

Surface Owner:

Sing/Mult Compl:

Single

Potash Waiver:

False

[30215] HAY HOLLOW; BONE SPRING

Status:Active

Last Produced:06/01/2019

Bottomhole Location:D-19-26S-28E Lot: 1 767 FNL 331 FWL

Lat/Long:

Acreage:159.99 19-26S-28E Units: A B C D(1)

DHC:No

Consolidation Code:

Production Method:Pumping

Earliest Production in OCD Records:2/2014 Last6/2019

[Show All Production](#)  [Export to Excel](#)

	Production				Injection				
Time Frame	Oil(BBLS)	Gas(MCF)	Water (BBLS)	Days P/I	Water (BBLS)	Co2(MCF)	Gas(MCF)	Other	Pressure
2019									
HAY HOLLOW;BONE SPRING									
Jan	431	2022	892	31	0	0	0	0	0
Feb	370	3035	728	28	0	0	0	0	0
Mar	353	3104	841	31	0	0	0	0	0
Apr	421	2540	759	30	0	0	0	0	0
May	428	2772	681	31	0	0	0	0	0
Jun	287	2826	691	30	0	0	0	0	0

Down South St Com #1H 30-015-41442
Application for Off Lease Measurement - Gas Sales & Oil Offloads
Notification List

<i>Date Sent</i>	<i>Initials</i>	<i>Sent Certified Return Receipt to:</i>	<i>Receipt No.</i>	<i>Rec'd</i>
9/11/2019	bjg	Commissioner of Public Lands, P O Box 1145, Santa Fe, NM 87504	9414-8149-0246-9822-0334-52	
9/11/2019	bjg	Chevron, USA, Inc., P O Box 730121, Dallas, TX 75373-0121	9414-8149-0246-9822-0334-69	
9/11/2019	bjg	Nestegg Energy Corp., 2308 Sierra Vista Road, Artesia, NM 88210	9414-8149-0246-9822-0335-06	

Mailed by
Bobbie J Goodloe