

Application

Received: 10/02/2019

This application is placed in file for record. It MAY or MAY NOT have been reviewed to be determined Administratively Complete

XV6MG-191002-C-107B 616

Revised March 23, 2017

RECEIVED: 10/2/19	REVIEWER: DM	TYPE: PLC	APP NO: pDM1929651732
-------------------	--------------	-----------	-----------------------

ABOVE THIS TABLE FOR OCD DIVISION USE ONLY

NEW MEXICO OIL CONSERVATION DIVISION
 - Geological & Engineering Bureau -
 1220 South St. Francis Drive, Santa Fe, NM 87505

**ADMINISTRATIVE APPLICATION CHECKLIST**

THIS CHECKLIST IS MANDATORY FOR ALL ADMINISTRATIVE APPLICATIONS FOR EXCEPTIONS TO DIVISION RULES AND
 REGULATIONS WHICH REQUIRE PROCESSING AT THE DIVISION LEVEL IN SANTA FE

Applicant: OXY USA INC **OGRID Number:** 16696
Well Name: STERLING SILVER MDP1 "33-4" FEDERAL COM #8H & OTHERS **API:** 30-015-45387 & OTHERS
Pool: INGLE WELLS; BONE SPRING & PURPLE SAGE; WOLFCAMP **Pool Code:** 33740 & 98220

**SUBMIT ACCURATE AND COMPLETE INFORMATION REQUIRED TO PROCESS THE TYPE OF APPLICATION
 INDICATED BELOW**

1) **TYPE OF APPLICATION:** Check those which apply for [A]

A. Location - Spacing Unit - Simultaneous Dedication

☐ NSL☐ NSP (PROJECT AREA)☐ NSP (PRORATION UNIT)☐ SD

B. Check one only for [I] or [II]

[I] Commingling - Storage - Measurement

☐ DHC☐ CTB☐ PLC☒ PC☐ OLS☐ OLM

[II] Injection - Disposal - Pressure Increase - Enhanced Oil Recovery

☐ WFX☐ PMX☐ SWD☐ IPI☐ EOR☐ PPR

In addition to OLM 161.

2) **NOTIFICATION REQUIRED TO:** Check those which apply.A. ☐ Offset operators or lease holders Oxy is the only WIO. Therefore, no notification required.B. ☐ Royalty, overriding royalty owners, revenue ownersC. ☐ Application requires published noticeD. ☒ Notification and/or concurrent approval by SLOE. ☒ Notification and/or concurrent approval by BLMF. ☐ Surface ownerG. ☐ For all of the above, proof of notification or publication is attached, and/or,H. ☒ No notice required**FOR OCD ONLY**☐ Notice Complete☐ Application
Content
Complete

3) **CERTIFICATION:** I hereby certify that the information submitted with this application for
 administrative approval is **accurate** and **complete** to the best of my knowledge. I also
 understand that **no action** will be taken on this application until the required information and
 notifications are submitted to the Division.

Note: Statement must be completed by an individual with managerial and/or supervisory capacity.

KATHLEEN MOWERY

Print or Type Name

Kathleen Mowery
 Signature

Date

10/1/2019

713-366-5109

Phone Number

KATHLEEN_MOWERY@OXY.COM

e-mail Address

Submit 1 Copy To Appropriate District Office
District I - (575) 393-6161
1625 N. French Dr., Hobbs, NM 88240
District II - (575) 748-1283
811 S. First St., Artesia, NM 88210
District III - (505) 334-6178
1000 Rio Brazos Rd., Aztec, NM 87410
District IV - (505) 476-3460
1220 S. St. Francis Dr., Santa Fe, NM 87505

State of New Mexico
Energy, Minerals and Natural Resources

Form C-103
Revised July 18, 2013

OIL CONSERVATION DIVISION
1220 South St. Francis Dr.
Santa Fe, NM 87505

WELL API NO. 30-015-45336
5. Indicate Type of Lease STATE <input type="checkbox"/> FEE <input type="checkbox"/>
6. State Oil & Gas Lease No.
7. Lease Name or Unit Agreement Name STERLING SILVER MDP1 "33-4" FEDERAL COM
8. Well Number #171H & OTHERS
9. OGRID Number 16696
10. Pool name or Wildcat PURPLE SAGE; WOLFCAMP

SUNDRY NOTICES AND REPORTS ON WELLS (DO NOT USE THIS FORM FOR PROPOSALS TO DRILL OR TO DEEPEN OR PLUG BACK TO A DIFFERENT RESERVOIR. USE "APPLICATION FOR PERMIT" (FORM C-101) FOR SUCH PROPOSALS.)	
1. Type of Well: Oil Well <input checked="" type="checkbox"/> Gas Well <input type="checkbox"/> Other <input type="checkbox"/>	
2. Name of Operator OXY USA INC	
3. Address of Operator 5 GREENWAY PLAZA SUITE 110 HOUSTON, TX 77046	
4. Well Location Unit Letter <u>D</u> : <u>90</u> feet from the <u>NORTH</u> line and <u>869</u> feet from the <u>WEST</u> line Section <u>33</u> Township <u>23S</u> Range <u>31E</u> NMPM County <u>EDDY</u>	
11. Elevation (Show whether DR, RKB, RT, GR, etc.)	

12. Check Appropriate Box to Indicate Nature of Notice, Report or Other Data

NOTICE OF INTENTION TO:		SUBSEQUENT REPORT OF:	
PERFORM REMEDIAL WORK <input type="checkbox"/>	PLUG AND ABANDON <input type="checkbox"/>	REMEDIAL WORK <input type="checkbox"/>	ALTERING CASING <input type="checkbox"/>
TEMPORARILY ABANDON <input type="checkbox"/>	CHANGE PLANS <input type="checkbox"/>	COMMENCE DRILLING OPNS. <input type="checkbox"/>	P AND A <input type="checkbox"/>
PULL OR ALTER CASING <input type="checkbox"/>	MULTIPLE COMPL <input type="checkbox"/>	CASING/CEMENT JOB <input type="checkbox"/>	
DOWNHOLE COMMINGLE <input type="checkbox"/>			
CLOSED-LOOP SYSTEM <input type="checkbox"/>			
OTHER: PC & OFF LEASE MEASUREMENT <input checked="" type="checkbox"/>		OTHER: <input type="checkbox"/>	

13. Describe proposed or completed operations. (Clearly state all pertinent details, and give pertinent dates, including estimated date of starting any proposed work). SEE RULE 19.15.7.14 NMAC. For Multiple Completions: Attach wellbore diagram of proposed completion or recompletion.

OXY USA INC. respectfully requests approval to update the surface commingle permit (OLM-161) for the Sterling Silver CTB (F- 33-23S-31E) to include pool commingling for the wells listed below and future wells within the same pools and leases. Wells with identical CA boundaries will flow to the same Facility Train. Production from the Trains will be kept separate and not commingled.

Well Name	API	Pool
STERLING SILVER MDP1 33-4 FED COM 1H	30-015-45335	Ingle Wells ; Bone Spring
STERLING SILVER MDP1 33-4 FED COM 2H	30-015-45390	Ingle Wells ; Bone Spring
STERLING SILVER MDP1 33-4 FED COM 3H	30-015-45391	Ingle Wells ; Bone Spring
STERLING SILVER MDP1 33-4 FED COM 171H	30-015-45336	Purple Sage; Wolfcamp
STERLING SILVER MDP1 33-4 FED COM 172H	30-015-45337	Purple Sage; Wolfcamp
STERLING SILVER MDP1 33-4 FED COM 5H	30-015-45393	Ingle Wells ; Bone Spring
STERLING SILVER MDP1 33-4 FED COM 6H	30-015-45386	Ingle Wells ; Bone Spring
STERLING SILVER MDP1 33-4 FED COM 7H	30-015-45389	Ingle Wells ; Bone Spring
STERLING SILVER MDP1 33-4 FED COM 8H	30-015-45387	Purple Sage; Wolfcamp
STERLING SILVER MDP1 33-4 FED COM 175H	30-015-45388	Purple Sage; Wolfcamp
STERLING SILVER MDP1 33-4 FED COM 177H	30-015-46047	Purple Sage; Wolfcamp
STERLING SILVER MDP1 33-4 FED COM 178H	30-015-46048	Purple Sage; Wolfcamp

Spud Date: Rig Release Date:

I hereby certify that the information above is true and complete to the best of my knowledge and belief.

SIGNATURE Kathleen Mary TITLE REGULATORY ENGINEER DATE 10/1/2019

Kathleen

Type or print name Mowery E-mail address: KATHLEEN_MOWERY@OXY.COM PHONE: 713-366-5109
For State Use Only

APPROVED BY: _____ TITLE _____ DATE _____
Conditions of Approval (if any):



**OXY USA WTP Limited Partnership / OXY
USA INC / OCCIDENTAL PERMIAN LTD**
A subsidiary of Occidental Petroleum Corporation

5 Greenway Plaza, Suite 110, Houston, Texas 77046
P.O. Box 4294, Houston, Texas 77210-4294

September 24, 2019

Re: Pool Commingle Application for Sterling Silver CTB – Train #1
Section 33, T23S R31E, Eddy County

Well Name	API
STERLING SILVER MDP1 33-4 FED COM 1H	30-015-45335
STERLING SILVER MDP1 33-4 FED COM 2H	30-015-45390
STERLING SILVER MDP1 33-4 FED COM 3H	30-015-45391
STERLING SILVER MDP1 33-4 FED COM 171H	30-015-45336
STERLING SILVER MDP1 33-4 FED COM 172H	30-015-45337
STERLING SILVER MDP1 33-4 FED COM 8H	30-015-45387

To Whom It May Concern:

OXY USA INC., as Operator, will be filing an application with the New Mexico Oil Conservation Division for approval of the above mentioned commingle project. This letter serves to notice you that the operator and interest owners are identical for the wells listed above.

Best Regards,

OXY USA INC.

Matt Cole
Land Negotiator



OXY USA WTP Limited Partnership / OXY
USA INC / OCCIDENTAL PERMIAN LTD
A subsidiary of Occidental Petroleum Corporation

5 Greenway Plaza, Suite 110, Houston, Texas 77046
P.O. Box 4294, Houston, Texas 77210-4294

September 24, 2019

Re: Pool Commingle Application for Sterling Silver CTB – Train #2
Section 33, T23S R31E, Eddy County

Well Name	API
STERLING SILVER MDP1 33-4 FED COM 5H	30-015-45393
STERLING SILVER MDP1 33-4 FED COM 6H	30-015-45386
STERLING SILVER MDP1 33-4 FED COM 7H	30-015-45389
STERLING SILVER MDP1 33-4 FED COM 175H	30-015-45388
STERLING SILVER MDP1 33-4 FED COM 177H	30-015-46047
STERLING SILVER MDP1 33-4 FED COM 178H	30-015-46048

To Whom It May Concern:

OXY USA INC., as Operator, will be filing an application with the New Mexico Oil Conservation Division for approval of the above mentioned commingle project. This letter serves to notice you that the operator and interest owners are identical for the wells listed above.

Best Regards,

OXY USA INC.

Matt Cole
Land Negotiator

APPLICATION FOR POOL COMMINGLE & OFF-LEASE STORAGE, MEASUREMENT AND SALES

Commingle proposal for the Sterling Silver CTB

OXY USA INC respectfully requests approval of a pool commingle in addition to the existing OLM-161 at the Sterling Silver CTB (Lat 32.2637460, Long -103.784280, F= 33-23S-31E). Sterling Silver MDP1 33-4 Fed Com 1H, Sterling Silver MDP1 33-4 Fed Com 2H, Sterling Silver MDP1 33-4 Fed Com 3H, Sterling Silver MDP1 33-4 Fed Com 171H, Sterling Silver MDP1 33-4 Fed Com 172H, and Sterling Silver MDP1 33-4 Fed Com 8H will produce to Train #1 and require a pool commingle. Sterling Silver MDP1 33-4 Fed Com 5H, Sterling Silver MDP1 33-4 Fed Com 6H, Sterling Silver MDP1 33-4 Fed Com 7H, Sterling Silver MDP1 33-4 Fed Com 175H, Sterling Silver MDP1 33-4 Fed Com 177H, and Sterling Silver MDP1 33-4 Fed Com 178H will produce to Train #2 and require a pool commingle and off-lease storage, measurement and sales. Production from the two Trains will be kept separate and only commingled downstream of the LACT used for the BLM's royalty payments.

POOL COMMINGLE - TRAIN #1

POOL: INGLE WELLS;BONE SPRING (33740) & PURPLE SAGE; WOLFCAMP (98220) - COM AGREEMENTS PENDING

50% SCHEDULE "B" (NMNM45236) & 50% BLM 12.5% (NMNM104730) FOR BLM INTEREST ALLOCATION OF 12.5%

Well Name	API	Surface Location	Pool	POOL CODE	EST DATE ONLINE	Est. Oil (BOPD)	Est. Gravity API	Est. Gas (MSCFD)	Est. BTU/cf	Est. Water (BWPD)
STERLING SILVER MDP1 33-4 FED COM 1H*	30-015-45335	D-33-23S-31E	Ingle Wells : Bone Spring	33740	Apr-2019	1872	43	3075	1274	2567
STERLING SILVER MDP1 33-4 FED COM 2H*	30-015-45390	D-33-23S-31E	Ingle Wells : Bone Spring	33740	Apr-2019	2027	43	4159	1288	2729
STERLING SILVER MDP1 33-4 FED COM 3H*	30-015-45391	C-33-23S-31E	Ingle Wells : Bone Spring	33740	Mar-2019	4904	43	5569	1363	7009
STERLING SILVER MDP1 33-4 FED COM 171H	30-015-45336	D-33-23S-31E	Purple Sage; Wolfcamp	98220	Oct-2019	1258	44.4	1797	1325	2353
STERLING SILVER MDP1 33-4 FED COM 172H	30-015-45337	D-33-23S-31E	Purple Sage; Wolfcamp	98220	Oct-2019	1258	44.4	1797	1325	2353
STERLING SILVER MDP1 33-4 FED COM 8H	30-015-45387	C-33-23S-31E	Purple Sage; Wolfcamp	98220	Oct-2019	1258	44.4	1797	1325	2353

*Only includes data for the first 3-4 months of production per the NMOCD site

POOL COMMINGLE & OFF-LEASE STORAGE, MEASUREMENT & SALES - TRAIN #2

POOL: INGLE WELLS;BONE SPRING (33740) & PURPLE SAGE; WOLFCAMP (98220) - COM AGREEMENTS PENDING

50% SCHEDULE "B" (NMNM45236) & 43.75% BLM 12.5% (NMNM104730) & 6.25% STATE (V85202) FOR BLM INTEREST ALLOCATION OF 11.719335%

Well Name	API	Surface Location	Pool	POOL CODE	EST DATE ONLINE	Est. Oil (BOPD)	Est. Gravity API	Est. Gas (MSCFD)	Est. BTU/cf	Est. Water (BWPD)
STERLING SILVER MDP1 33-4 FED COM 5H*	30-015-45393	A-33-23S-31E	Ingle Wells : Bone Spring	33740	Mar-2019	5484	43	7987	1386	11054
STERLING SILVER MDP1 33-4 FED COM 6H*	30-015-45386	C-33-23S-31E	Ingle Wells : Bone Spring	33740	Mar-2019	4632	43	7816	1304	4369
STERLING SILVER MDP1 33-4 FED COM 7H*	30-015-45389	A-33-23S-31E	Ingle Wells : Bone Spring	33740	Mar-2019	7744	43	12519	1266	8029
STERLING SILVER MDP1 33-4 FED COM 175H	30-015-45388	A-33-23S-31E	Purple Sage; Wolfcamp	98220	Oct-2019	1258	44.4	1797	1325	2353
STERLING SILVER MDP1 33-4 FED COM 177H	30-015-46047	C-33-23S-31E	Purple Sage; Wolfcamp	98220	Oct-2019	1258	44.4	1797	1325	2353
STERLING SILVER MDP1 33-4 FED COM 178H	30-015-46048	A-33-23S-31E	Purple Sage; Wolfcamp	98220	Oct-2019	1258	44.4	1797	1325	2353

*Only includes data for the first 3-4 months of production per the NMOCD site.

Process Description:

For each Facility Train, production is sent through a 10' X 40' three-phase production separator. Oil production flows through a line heater then to an 8' X 20' heater treater before being sent to a 4' vapor recovery tower. Oil then flows to four oil storage tanks before being pumped through one of two LACT meters S/N*, which will serve as the FMP's for BLM royalty payments. Oil from both trains then combines and routes to three oil storage tanks before being pumped through one of three LACT meters S/N*, which will serve as Oxy's sales point. Off specification oil can be routed to one of three oil tanks which can then be rerouted to an 8' x 20' heater treater if necessary. Otherwise, the oil is sent to sales. A truck load FMP will be set up at the Facility for use as back-up in the event of a LACT meter failure.

Oil and gas production will be allocated back to each well based on well test. For testing purposes, each Train will be equipped with two permanent 8' x 20' three-phase test separators. Each test vessel will be equipped with oil turbine meters (S/N*), gas orifice meters (S/N*) and water turbine meters. In addition, each Train is equipped to add up to two portable 6' X 20' three-phase test separators. Any portable test separator will be equipped with an oil turbine meter (S/N*), gas orifice meter (S/N*) and water turbine meter.

All wells will be tested daily prior to Range 1 of decline, and will be tested at least three times per month during Range 1 of decline. When Range 2 decline is started, the wells will be tested at least twice per month. Wells will be tested at least once per month when Range 3 of decline is started, as specified in Hearing Order R-14299.

*Meter number to be submitted upon installation. The oil and gas meters will be calibrated on a regular basis per API, NMOCD and BLM specifications.

Gas production from all wells at each Train will be combined after the production and test separators. It will then flow through an orifice meter S/N*, which will serve as the gas FMP for that Train for the purpose of BLM royalty payment, then sent to one of two 5' x 10' gas scrubbers, and then sent to sales.

All water from the Sterling Silver CTB will be sent to the Sand Dunes Water Disposal System.

*Meter number to be submitted upon installation. The oil and gas meters will be calibrated on a regular basis per API, NMOCD and BLM specifications.

Additional Application Components:

The flow of production is shown in detail on the enclosed facility diagram. Also enclosed is a map detailing the lease boundaries, well and battery locations.

All wells in each train have identical ownership therefore notification was not required.

Pursuant to Statewide rule 19.15.12.10(C)(4)(g) OXY USA INC requests the option to include additional pools or leases within the defined parameters set forth in the Order for future additions.

Commingling this production is the most effective means of producing the reserves. The surface commingle application will be submitted separately for approval per NMOCD and BLM regulations.

OXY USA INC understands the requested approval will not constitute the granting of any right-of-way or construction rights not granted by the lease instrument.

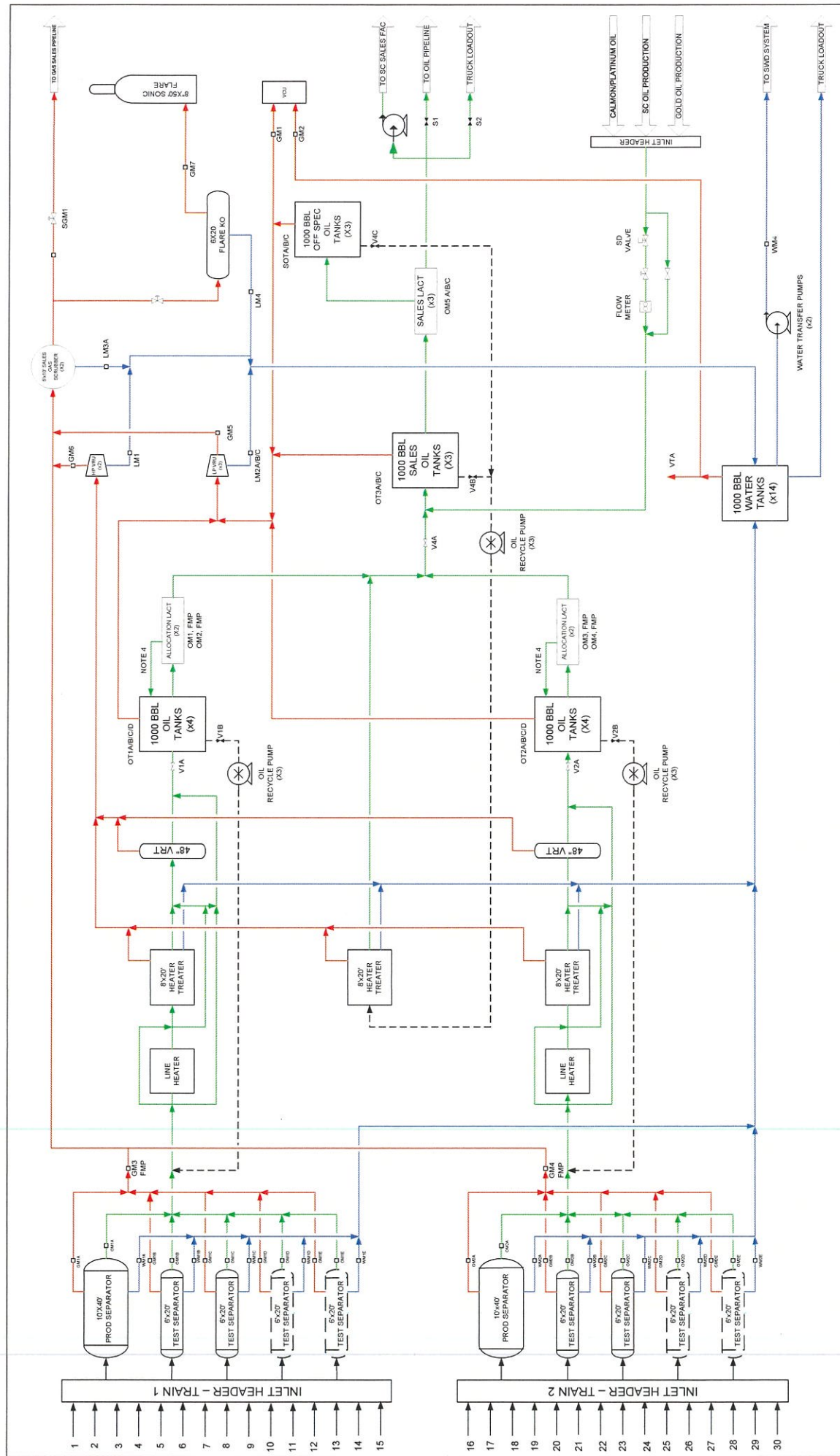

NOTES		LEGEND		OXY USA INC. - Permian Resources		SHEET	
1	VTA= VENT TO ATMOSPHERE	WATER:	Blue arrow	AREA: NEW MEXICO - SOUTH WEST	ASSET	ENG DISC	NUMBER
2	LACT= LEASE AUTOMATED CUSTODY TRANSFER	OIL:	Green arrow	FACILITY: STERLING SILVER	PER	30015BT085	0001
3	VRT= VAPOR RECOVERY TOWER	GAS:	Red arrow	TYPE: CTB	ONEOXY		
4	BAD OIL DIVERT LINE BACK TO SAME ROYALTY OIL STORAGE TANKS	MIX:	Black arrow	DMG TYPE: BLOCK FLOW DIAGRAM			
5	ALL DOTTED EQUIPMENT INDICATE FUTURE EQUIPMENT	RECYCLE:	Black dashed arrow	DATE: 10/1/18	DESCRIPTION: PROCESS BLOCK FLOW DIAGRAM		
6	ALL DOTTED EQUIPMENT INDICATE FUTURE EQUIPMENT			REV: 0			
7	LOCATED IN SECTION ##, TOWNSHIP ##, LONG ##-##-##						

Table 1: Well Details

No.	Train	Well Name	API
1	1	STERLING SILVER MDPI 33-4 FED COM 3H	30-015-45335
2	1	STERLING SILVER MDPI 33-4 FED COM 2H	30-015-45390
3	1	STERLING SILVER MDPI 33-4 FED COM 3H	30-015-45391
4	1	STERLING SILVER MDPI 33-4 FED COM 171H	30-015-45336
5	1	STERLING SILVER MDPI 33-4 FED COM 172H	30-015-45337
6	1	STERLING SILVER MDPI 33-4 FED COM 8H	30-015-45387
7	2	STERLING SILVER MDPI 33-4 FED COM 5H	30-015-45393
8	2	STERLING SILVER MDPI 33-4 FED COM 6H	30-015-45386
9	2	STERLING SILVER MDPI 33-4 FED COM 7H	30-015-45389
10	2	STERLING SILVER MDPI 33-4 FED COM 175H	30-015-45388
11	2	STERLING SILVER MDPI 33-4 FED COM 177H	30-015-46047
12	2	STERLING SILVER MDPI 33-4 FED COM 178H	30-015-46048

Table 2: Valve Details

Production Phase		Sales Phase	
Value ID	Position	Value ID	Position
V1A	OPENED	V1A	OPENED
V1B	CLOSED	V1B	CLOSED
V2A	OPENED	V2A	OPENED
V2B	CLOSED	V2B	CLOSED
V4A	OPENED	V4A	OPENED
V4B	CLOSED	V4B	CLOSED
V4C	CLOSED	V4C	CLOSED
S1	CLOSED	S1	CLOSED
S2	CLOSED	S2	CLOSED

Table 3: Meter Details

Meter ID	Meter S/N	FMP	Service	Type
GM1A	TBD	N	GAS	ORIFICE
GM1B	TBD	N	GAS	ORIFICE
GM1C	TBD	N	GAS	ORIFICE
GM1D	TBD	N	GAS	ORIFICE
GM1E	TBD	N	GAS	ORIFICE
GM2A	TBD	N	GAS	ORIFICE
GM2B	TBD	N	GAS	ORIFICE
GM2C	TBD	N	GAS	ORIFICE
GM2D	TBD	N	GAS	ORIFICE
GM2E	TBD	N	GAS	ORIFICE
GM1	TBD	N	GAS	ORIFICE
GM2	TBD	N	GAS	ORIFICE
GM3	TBD	Y	GAS	ORIFICE
GM4	TBD	Y	GAS	ORIFICE
GM5	TBD	N	GAS	ORIFICE
GM6	TBD	N	GAS	ORIFICE
GM7	TBD	N	GAS	ORIFICE
SGM1	TBD	N	GAS	ORIFICE
OM1A	TBD	N	OIL	TURBINE
OM1B	TBD	N	OIL	TURBINE
OM1C	TBD	N	OIL	TURBINE
OM1D	TBD	N	OIL	TURBINE
OM1E	TBD	N	OIL	TURBINE
OM2A	TBD	N	OIL	TURBINE
OM2B	TBD	N	OIL	TURBINE
OM2C	TBD	N	OIL	TURBINE
OM2D	TBD	N	OIL	TURBINE
OM2E	TBD	N	OIL	TURBINE
OM1	TBD	Y	OIL	CORIOLIS
OM2	TBD	Y	OIL	CORIOLIS
OM3	TBD	Y	OIL	CORIOLIS
OM4	TBD	Y	OIL	CORIOLIS
OM5A	TBD	N	OIL	CORIOLIS
OM5B	TBD	N	OIL	CORIOLIS
OM5C	TBD	N	OIL	CORIOLIS

Table 4: Oil Tank Details

Tank ID	Train	S/N
OT1A	1	TBD
OT1B	1	TBD
OT1C	1	TBD
OT1D	1	TBD
OT2A	2	TBD
OT2B	2	TBD
OT2C	2	TBD
OT2D	2	TBD
OT3A	SALES	TBD
OT3B	SALES	TBD
OT3C	SALES	TBD
OT4	SHARED	TBD
OT5A	SHARED	TBD
OT5B	SHARED	TBD
OT5C	SHARED	TBD

Table 6: Gas Lift Details

Well No.	Well Name	Gas Lift Meter S/N	Estimated Gas Lift Injected Volume (MCFD)	Gas Lift Compressor Location	Gas Lift Compressor Type	Compressor Fuel Usage (MCFD)	Method
1	1H	TBD	300-750	Off-site of battery (downstream of gas FMP)	Gas	25 (per compressor)	Calculated
2	2H	TBD	300-750				
3	3H	TBD	300-750				
4	171H	TBD	300-750				
5	172H	TBD	300-750				
6	8H	TBD	300-750				
7	5H	TBD	300-750				
8	6H	TBD	300-750				
9	7H	TBD	300-750				
10	175H	TBD	300-750				
11	177H	TBD	300-750				
12	178H	TBD	300-750				

NM OIL CONSERVATION
ARTESIA DISTRICT

Director I
1621 N. Francis Dr., Hobbs, NM 88240
Phone: (575) 393-4151 Fax: (575) 393-0720
Director II
811 S. First St., Artesia, NM 88210
Phone: (575) 743-1283 Fax: (575) 743-9720
Director III
1000 Red Branch Road, Artesia, NM 88210
Phone: (505) 334-6178 Fax: (505) 334-6170
Director IV
1220 S. St. Francis Dr., Santa Fe, NM 87505
Phone: (505) 476-3460 Fax: (505) 476-3462

State of New Mexico
Energy, Minerals & Natural Resources Department
OIL CONSERVATION DIVISION
1220 South St. Francis Dr.
Santa Fe, NM 87505

OCT 12 2018 Form C-102
Revised August 1, 2011
Submit one copy to appropriate
RECEIVED District Office

☐ AMENDED REPORT

WELL LOCATION AND ACREAGE DEDICATION PLAT

API Number 30-015-45335	Pool Code 33740	Pool Name Ingle Wells Bone Springs
Property Code 322740	Property Name STERLING SILVER MDP1 "33-4" FEDERAL COM	Well Number 1H
OGRID No. 166696	Operator Name OXY USA INC.	Elevation 3371.8'

Surface Location

UL or lot no.	Section	Township	Range	Lot Ids	Feet from the	North/South line	Feet from the	East/West line	County
D	33	23 SOUTH	31 EAST, N.M.P.M.		90'	NORTH	834'	WEST	EDDY

Bottom Hole Location If Different From Surface

UL or lot no.	Section	Township	Range	Lot Ids	Feet from the	North/South line	Feet from the	East/West line	County
M	4	24 SOUTH	31 EAST, N.M.P.M.		180'	SOUTH	440'	WEST	EDDY

Dedicated Acres 320.89	Joint or Infill Y	Consolidation Code	Order No.
----------------------------------	-----------------------------	--------------------	-----------

No allowable will be assigned to this completion until all interests have been consolidated or a non-standard unit has been approved by the division.

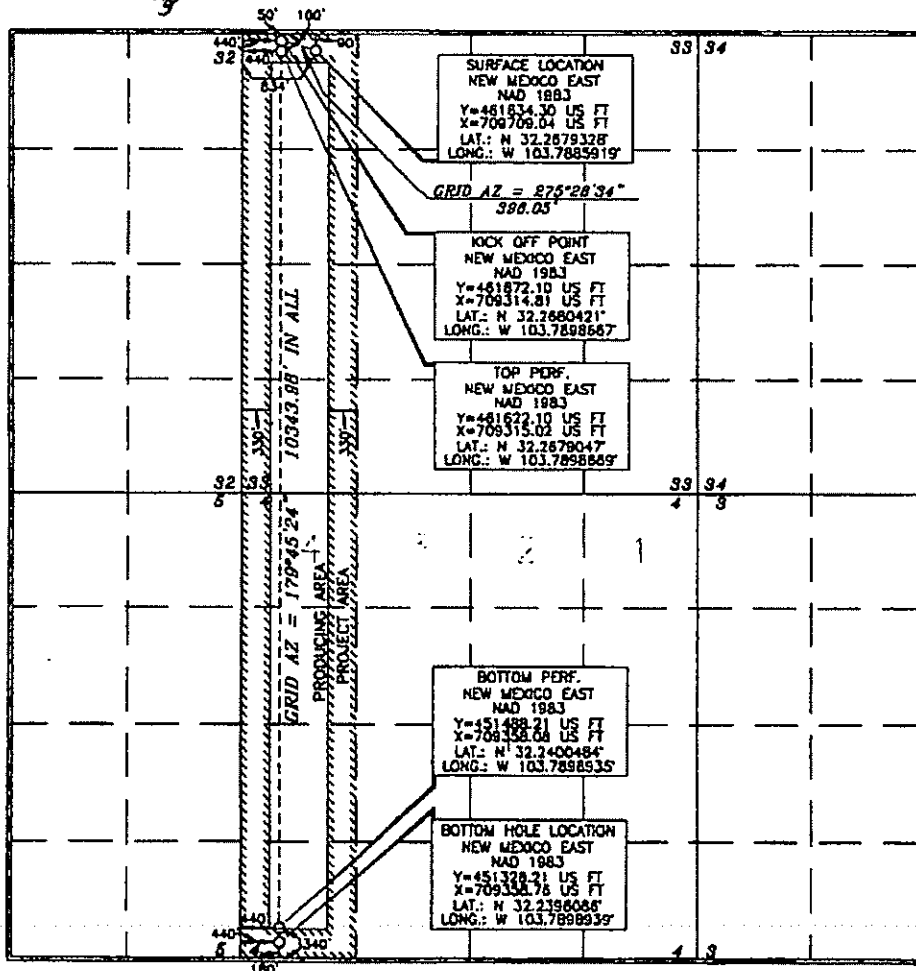

OPERATOR CERTIFICATION

I hereby certify that the information contained herein is true and complete to the best of my knowledge and belief, and that this organization either owns a working interest or undivided mineral interest in the land including the proposed bottom hole location or has a right to drill this well at this location pursuant to a contract with an owner of such a mineral or working interest, or in a voluntary pooling agreement or a compulsory pooling order.

Authorized by the Division
[Signature] 5/14/18
David Stewart
Printed Name
david.stewart@oxy.com
Email Address

SURVEYOR CERTIFICATION

I hereby certify that the well location shown on this plat was plotted from actual surveys made by me or my assistants, and that the same is true and correct to the best of my belief.

DATE OF SURVEY
FEBRUARY 1, 2018
Signature and Seal
Professional Surveyor
[Signature] 3/2/18
Certificate Number 15079

WJ 180201WL-e (04)

RW10-16-18

District I
1625 N. French Dr., Hobbs, NM 88240
Phone: (575) 393-6161 Fax: (575) 393-0720
District II
811 S. First St., Artesia, NM 88210
Phone: (575) 748-1283 Fax: (575) 748-9720
District III
1000 Rio Brazos Road, Aztec, NM 87410
Phone: (505) 334-6178 Fax: (505) 334-6170
District IV
1220 S. St. Francis Dr., Santa Fe, NM 87505
Phone: (505) 476-3460 Fax: (505) 476-3462

State of New Mexico
Energy, Minerals & Natural Resources Department
OIL CONSERVATION DIVISION
1220 South St. Francis Dr.
Santa Fe, NM 87505

Form C-102
Revised August 1, 2011
Submit one copy to appropriate
District Office

☒ AMENDED REPORT

WELL LOCATION AND ACREAGE DEDICATION PLAT

API Number 30-015-45390	Pool Code 33740	Pool Name Ingru Wells Bone Spring
Property Code 322740	Property Name STERLING SILVER MDP1 "33-4" FEDERAL COM	
OGRID No. 16694	Operator Name OXY USA INC.	Well Number 2H
		Elevation 3372.8'

Surface Location

UL or lot no.	Section	Township	Range	Lot Idn	Feet from the	North/South line	Feet from the	East/West line	County
D	33	23 SOUTH	31 EAST, N.M.P.M.		90'	NORTH	939'	WEST	EDDY

Bottom Hole Location If Different From Surface

UL or lot no.	Section	Township	Range	Lot Idn	Feet from the	North/South line	Feet from the	East/West line	County
M	4	24 SOUTH	31 EAST, N.M.P.M.		20'	SOUTH	1000'	WEST	EDDY

Dedicated Acres	Joint or Infill	Consolidation Code	Order No.
640			

No allowable will be assigned to this completion until all interests have been consolidated or a non-standard unit has been approved by the division.

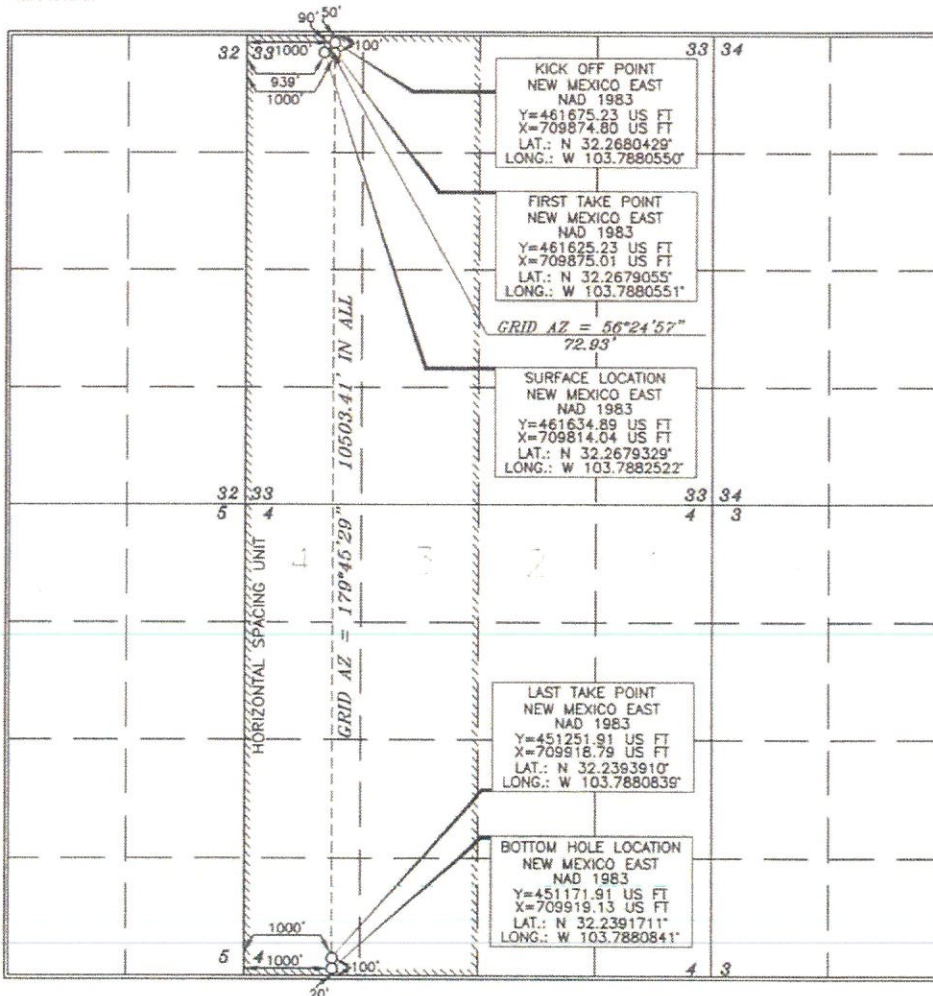

OPERATOR CERTIFICATION

I hereby certify that the information contained herein is true and complete to the best of my knowledge and belief, and that this organization either owns a working interest or undivided mineral interest in the land including the proposed bottom hole location or has a right to drill this well at this location pursuant to a contract with an owner of such a mineral or working interest, or to a voluntary pooling agreement or a compulsory pooling order

hereby entered by the division.

Sarah Chapman 11/27/18
Signature Date

Sarah Chapman
Printed Name

sarah_chapman@oxy.com
E-mail Address

SURVEYOR CERTIFICATION

I hereby certify that the well location shown on this plat was plotted from the notes of actual surveys made by me or under my supervision, and that the same is true and correct to the best of my belief.

TERRY J. AGAR
Date of Survey
15079
FEBRUARY 1, 2018

Signature and Seal of
Professional Surveyor

Terry Agar 10/29/2018
Certificate Number 15079

District I
1625 N. French Dr., Hobbs, NM 88240
Phone: (575) 393-6161 Fax: (575) 393-0720
District II
811 S. First St., Artesia, NM 88210
Phone: (575) 748-1283 Fax: (575) 748-9720
District III
1000 Rio Blanco Road, Aztec, NM 87410
Phone: (505) 334-6178 Fax: (505) 334-6170
District IV
1220 S. St. Francis Dr., Santa Fe, NM 87505
Phone: (505) 476-3460 Fax: (505) 476-3462

State of New Mexico
Energy, Minerals & Natural Resources Department
OIL CONSERVATION DIVISION
1220 South St. Francis Dr.
Santa Fe, NM 87505

Form C-102
Revised August 1, 2011
Submit one copy to appropriate
District Office

☒ AMENDED REPORT

WELL LOCATION AND ACREAGE DEDICATION PLAT

API Number 30-015-45391	Pool Code 33740	Pool Name Ingle Wells Bone Spring
Property Code 32240	Property Name STERLING SILVER MDP1 "33-4" FEDERAL COM	Well Number 3H
OGRID No. 16676	Operator Name OXY USA INC.	Elevation 3385.9'

Surface Location

UL or lot no.	Section	Township	Range	Lot Idn	Feet from the	North/South line	Feet from the	East/West line	County
C	33	23 SOUTH	31 EAST, N.M.P.M.		69'	NORTH	2369'	WEST	EDDY

Bottom Hole Location If Different From Surface

UL or lot no.	Section	Township	Range	Lot Idn	Feet from the	North/South line	Feet from the	East/West line	County
N	4	24 SOUTH	31 EAST, N.M.P.M.		20'	SOUTH	1760'	WEST	EDDY

Dedicated Acres 640	Joint or Infill	Consolidation Code	Order No.
-------------------------------	-----------------	--------------------	-----------

No allowable will be assigned to this completion until all interests have been consolidated or a non-standard unit has been approved by the division.

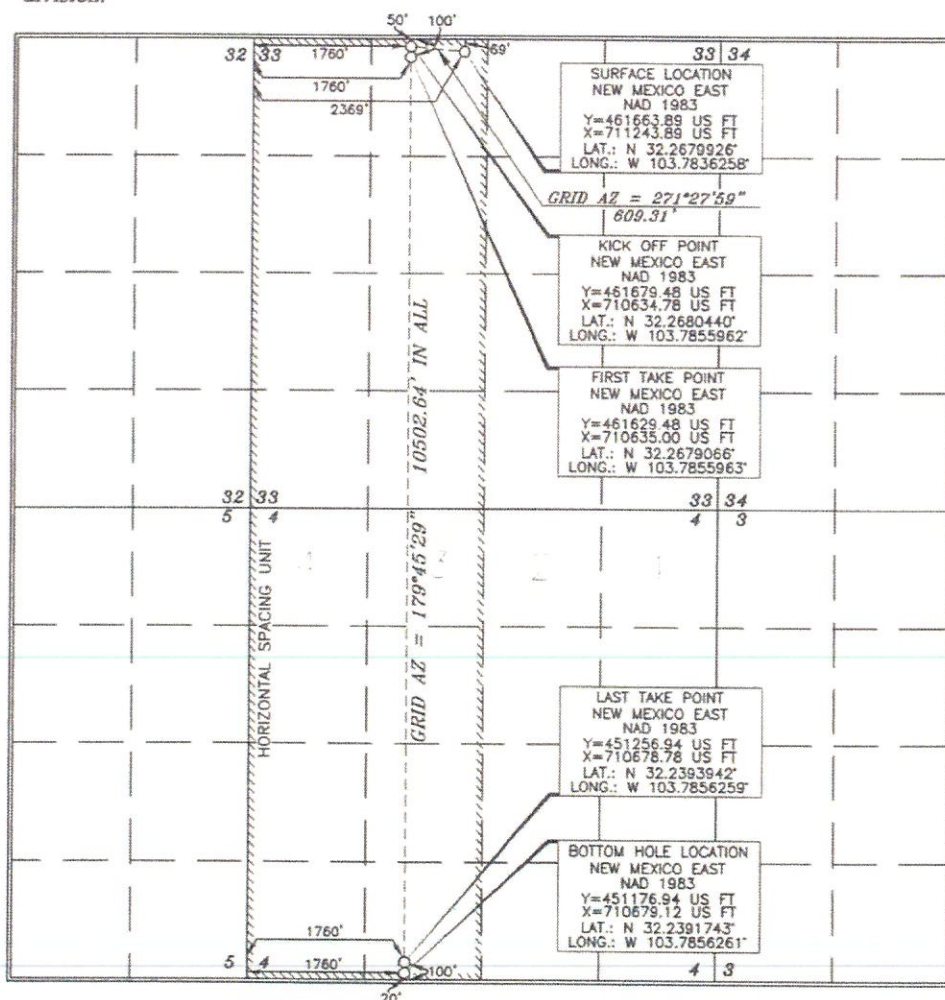

OPERATOR CERTIFICATION

I hereby certify that the information contained herein is true and complete to the best of my knowledge and belief, and that this organization either owns a working interest or undivided mineral interest in the land including the proposed bottom hole location or has a right to drill this well at this location pursuant to a contract with an owner of such a mineral or working interest, or to a voluntary pooling agreement or a compulsory pooling order.

Signature: **Sarah Chapman** Date: **11/27/18**
Printed Name: **Sarah Chapman**
E-mail Address: **sarah_chapman@oxy.com**

SURVEYOR CERTIFICATION

I hereby certify that the well location shown on this plat was plotted from a true copy of actual surveys made by me or under my supervision, and that the same is true and correct to the best of my belief.

Date of Survey: **FEBRUARY 2, 2019**
Signature and Seal of Professional Surveyor: **Terry J. Asch**
Certificate Number: **15079**

Division I
1623 N. French Dr., Hobbs, NM 88240
Phone: (575) 393-6161 Fax: (575) 393-0720
Division II
811 S. First St., Artesia, NM 88210
Phone: (575) 748-1281 Fax: (575) 748-0720
Division III
1000 Rio Bosque Road, Alamogordo, NM 87410
Phone: (505) 334-6178 Fax: (505) 334-4170
Division IV
1220 S. St. Francis Dr., Santa Fe, NM 87505
Phone: (505) 476-3460 Fax: (505) 476-3462

State of New Mexico
Energy, Minerals & Natural Resources Department
OIL CONSERVATION DIVISION
1220 South St. Francis Dr. ARTESIA DISTRICT
Santa Fe, NM 87505

Form C-102
Revised August 1, 2011
Submit one copy to appropriate
District Office

OCT 16 2018

☐ AMENDED REPORT

WELL LOCATION AND ACREAGE DEDICATION PLAT

API Number 30-015-45336	Pool Code 78220	Pool Name Purple Sage Wolfcamp
Property Code 322740	Property Name STERLING SILVER MDP1 "33-4" FEDERAL COM	Well Number 171H
OGRID No. 16696	Operator Name OXY USA INC.	Elevation 3371.7'

Surface Location

UL or lot no.	Section	Township	Range	Lot Idn	Feet from the	North/South line	Feet from the	East/West line	County
D	33	23 SOUTH	31 EAST, N.M.P.M.		90'	NORTH	869'	WEST	EDDY

Bottom Hole Location If Different From Surface

UL or lot no.	Section	Township	Range	Lot Idn	Feet from the	North/South line	Feet from the	East/West line	County
M	4	24 SOUTH	31 EAST, N.M.P.M.		180'	SOUTH	440'	WEST	EDDY

Dedicated Acres	Joint or Infill	Consolidation Code	Order No.
640.50	Y		

No allowable will be assigned to this completion until all interests have been consolidated or a non-standard unit has been approved by the division.

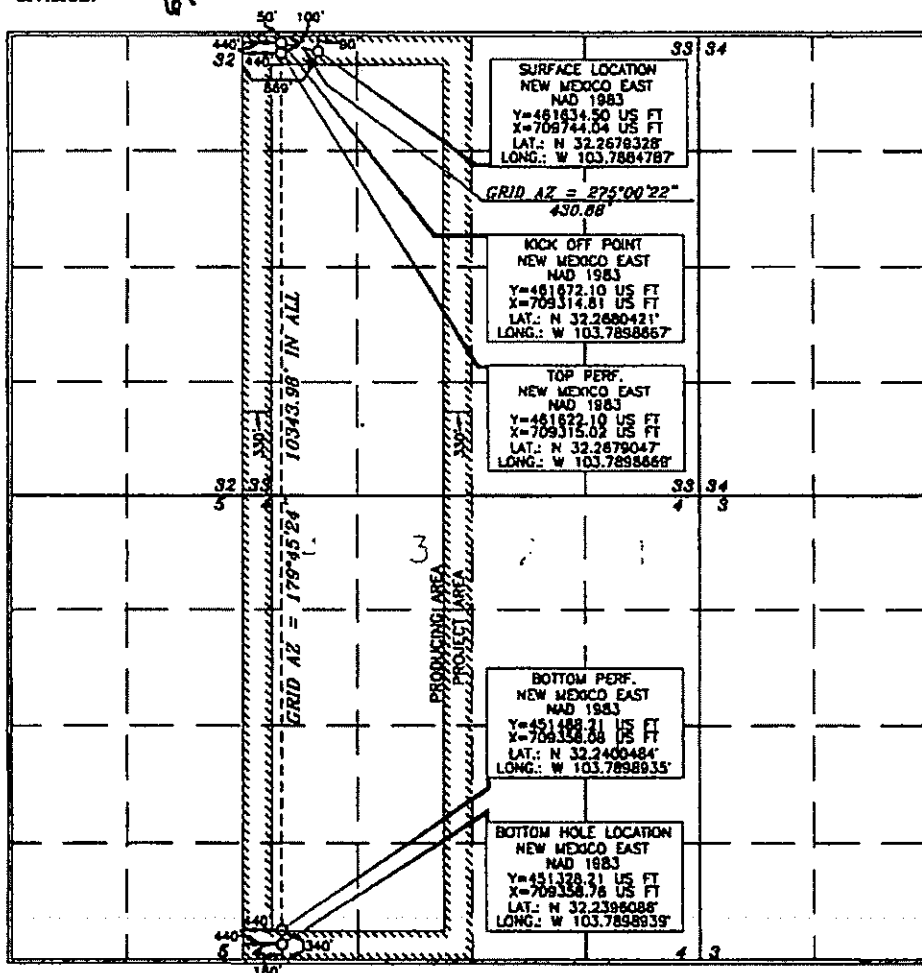

OPERATOR CERTIFICATION

I hereby certify that the information contained herein is true and complete to the best of my knowledge and belief, and that this organization either owns a working interest or undivided mineral interest in the land including the proposed bottom hole location or has a right to drill this well at this location pursuant to a contract with an owner of such a mineral or working interest, or to a voluntary pooling agreement or a compulsory pooling order heretofore assigned by the Division.

Signature: *David Stewart* Date: **5/14/18**
Printed Name: **David Stewart**
E-mail Address: **david_stewart@oxy.com**

SURVEYOR CERTIFICATION

I hereby certify that the information shown on this plat was plotted from field notes and/or records made by a registered professional surveyor and that the same is true and correct to the best of my belief.

Date of Survey: **JANUARY 29, 2018**
Signature and Seal of Professional Surveyor: *Terry J. As...*
Certificate Number: **15079**

WOF 180129WL-b (XA)

Rw 10-16-18

Division I
1633 N. French Dr., Hobbs, NM 88240
Phone: (505) 393-6161 Fax: (505) 393-0720
Division II
811 S. First St., Artesia, NM 88210
Phone: (505) 748-1253 Fax: (505) 748-9720
Division III
1000 Rio Grande Road, Aztec, NM 87410
Phone: (505) 334-6178 Fax: (505) 334-6170
Division IV
1220 S. St. Francis Dr., Santa Fe, NM 87503
Phone: (505) 476-3460 Fax: (505) 476-3462

State of New Mexico
Energy, Minerals & Natural Resources Department
OIL CONSERVATION DIVISION
1220 South St. Francis Dr.
Santa Fe, NM 87505

NM OIL CONSERVATION
ARTESIA DISTRICT

OCT 16 2018

Form C-102

Revised August 1, 2011

Submit one copy to appropriate
District Office

RECEIVED AMENDED REPORT

WELL LOCATION AND ACREAGE DEDICATION PLAT

API Number 30-015-45337	Pool Code 98220	Pool Name Purple Sage Wolfcamp
Property Code 322740	Property Name STERLING SILVER MDP1 "33-4" FEDERAL COM	Well Number 172H
OGRID No. 16656	Operator Name OXY USA INC.	Elevation 3372.6'

Surface Location

UL or lot no.	Section	Township	Range	Lot 1st	Feet from the	North/South line	Feet from the	East/West line	County
D	33	23 SOUTH	31 EAST, N.M.P.M.		90'	NORTH	904'	WEST	EDDY

Bottom Hole Location If Different From Surface

UL or lot no.	Section	Township	Range	Lot 1st	Feet from the	North/South line	Feet from the	East/West line	County
M	4	24 SOUTH	31 EAST, N.M.P.M.		180'	SOUTH	1260'	WEST	EDDY

Dedicated Acres	Joint or Infill	Consolidation Code	Order No.
640	Y		

No allowable will be assigned to this completion until all interests have been consolidated or a non-standard unit has been approved by the division.

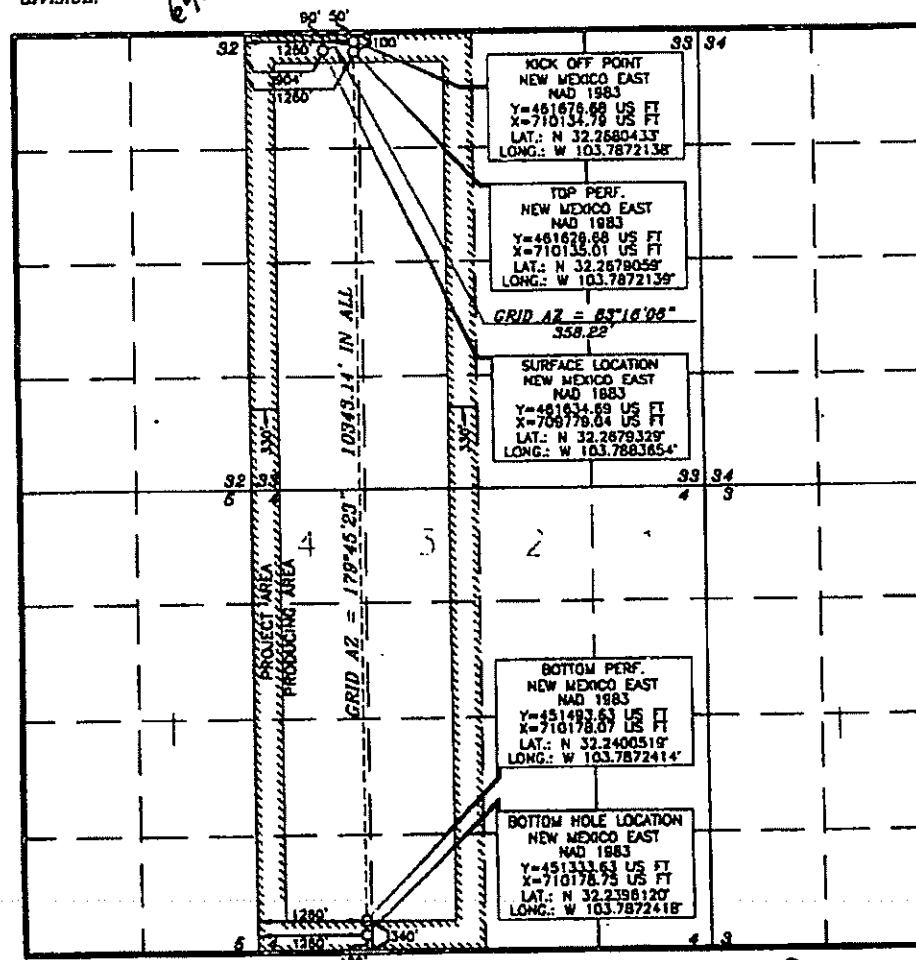

OPERATOR CERTIFICATION

I hereby certify that the information contained herein is true and complete to the best of my knowledge and belief, and that this organization either owns a working interest or undivided mineral interest in the land including the proposed bottom hole location or has a right to drill this well at this location pursuant to a contract with an owner of such a mineral or working interest or to a voluntary pooling agreement or a compulsory pooling order heretofore approved by the division.

Signature: **David Stewart** Date: **5/4/18**

Printed Name: **David Stewart**
E-mail Address: **david.stewart@oxy.com**

SURVEYOR CERTIFICATION

I hereby certify that the information shown on this plat was obtained from reliable sources and that the same is true and correct to the best of my belief.

Date of Survey: **JANUARY 29, 2018**
Signature and Seal of Professional Surveyor: **Terry J. As...**
Professional Surveyor Number: **15079**

WO# 180129WL-a (N)

Pub. 10-16-18.

District I
1625 N. French Dr., Hobbs, NM 88240
Phone: (575) 393-6161 Fax: (575) 393-0720
District II
811 S. First St., Artesia, NM 88210
Phone: (575) 748-1283 Fax: (575) 748-9720
District III
1000 Rio Brazos Road, Amar, NM 87410
Phone: (505) 334-6178 Fax: (505) 334-6170
District IV
1220 S. St. Francis Dr., Santa Fe, NM 87505
Phone: (505) 476-3460 Fax: (505) 476-3462

State of New Mexico
Energy, Minerals & Natural Resources Department
OIL CONSERVATION DIVISION
1220 South St. Francis Dr.
Santa Fe, NM 87505

Form C-102
Revised August 1, 2011
Submit one copy to appropriate
District Office

☒ AMENDED REPORT

WELL LOCATION AND ACREAGE DEDICATION PLAT

API Number 30-015-45387	Pool Code 90220	Pool Name Purple Sage Wolfcamp
Property Code 322740	Property Name STERLING SILVER MDP1 "33-4" FEDERAL COM	Well Number 8H
OGRID No. 16696	Operator Name OXY USA INC.	Elevation 3386.2'

Surface Location

UL or lot no.	Section	Township	Range	Lot Idn	Feet from the	North/South line	Feet from the	East/West line	County
C	33	23 SOUTH	31 EAST, N.M.P.M.		69'	NORTH	2404'	WEST	EDDY

Bottom Hole Location If Different From Surface

UL or lot no.	Section	Township	Range	Lot Idn	Feet from the	North/South line	Feet from the	East/West line	County
N	4	24 SOUTH	31 EAST, N.M.P.M.		20'	SOUTH	2300'	WEST	EDDY

Dedicated Acres 640	Joint or Infill	Consolidation Code	Order No.
-------------------------------	-----------------	--------------------	-----------

No allowable will be assigned to this completion until all interests have been consolidated or a non-standard unit has been approved by the division.

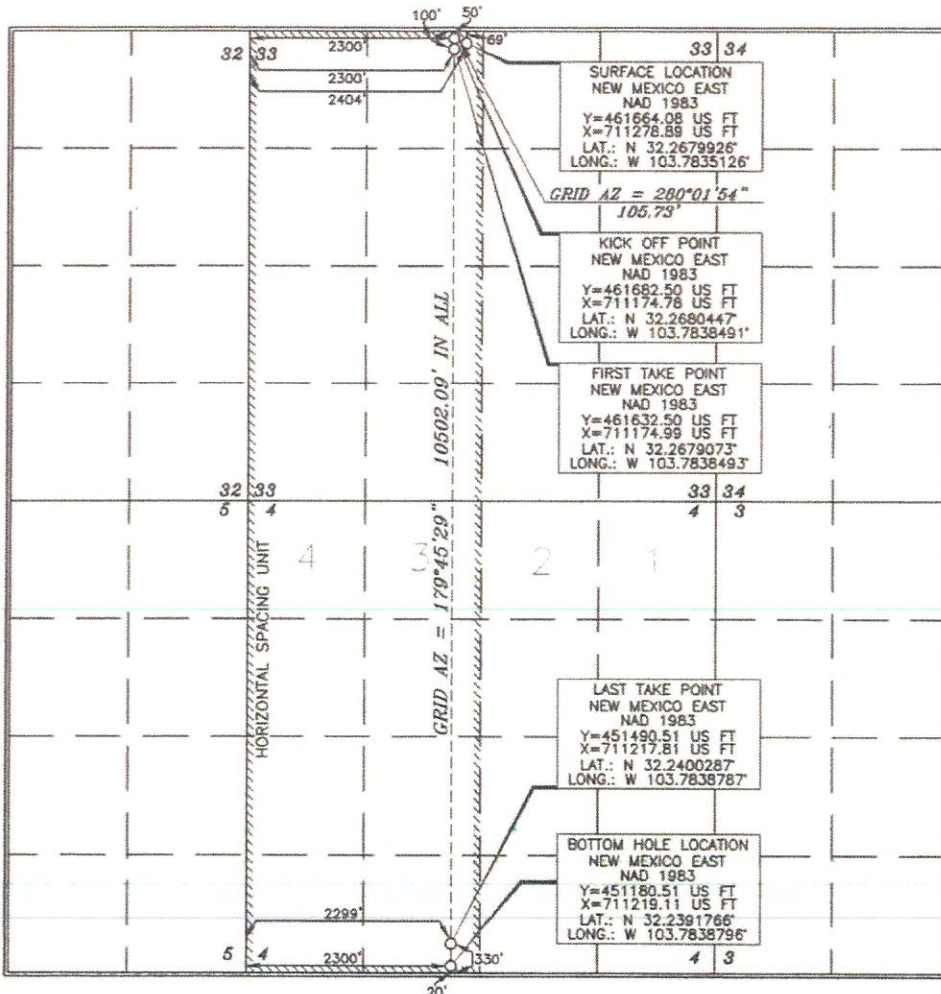

OPERATOR CERTIFICATION

I hereby certify that the information contained herein is true and complete to the best of my knowledge and belief, and that this organization either owns a working interest or undivided mineral interest in the land including the proposed bottom hole location or has a right to drill this well at this location pursuant to a contract with an owner of such a mineral or working interest, or to a voluntary pooling agreement or a compulsory pooling order heretofore entered by the division.

Sarah Chapman 6/20/19
Signature Date

Sarah Chapman
Printed Name
Sarah-Chapman@oxy.com
E-mail Address

SURVEYOR CERTIFICATION

I hereby certify that the well location shown on this plat was plotted from actual surveys made by me under my supervision and that the same is true and correct to the best of my belief.

FERRY J. AS
Date of Survey
FEBRUARY 2, 2018

FERRY J. AS
Signature and Seal
Professional Land Surveyor

Tommy Paul 6/24/2019
Certificate Number 15079

District I
1625 N. French Dr., Hobbs, NM 88240
Phone: (575) 393-6161 Fax: (575) 393-0720
District II
811 S. First St., Artesia, NM 88210
Phone: (575) 748-1283 Fax: (575) 748-9720
District III
1000 Rio Bravo Road, Aztec, NM 87410
Phone: (505) 334-6178 Fax: (505) 334-6170
District IV
1220 S. St. Francis Dr., Santa Fe, NM 87505
Phone: (505) 476-3460 Fax: (505) 476-3462

State of New Mexico
Energy, Minerals & Natural Resources Department
OIL CONSERVATION DIVISION
1220 South St. Francis Dr.
Santa Fe, NM 87505

Form C-102
Revised August 1, 2011
Submit one copy to appropriate
District Office

☒ AMENDED REPORT

WELL LOCATION AND ACREAGE DEDICATION PLAT

API Number 30-015-45386	Pool Code 33740	Pool Name Ingle Wells Bone Spring
Property Code	Property Name STERLING SILVER MDP1 "33-4" FEDERAL COM	Well Number 6H
OGRID No. 16696	Operator Name OXY USA INC.	Elevation 3387.1'

Surface Location

UL or lot no.	Section	Township	Range	Lot Idn	Feet from the	North/South line	Feet from the	East/West line	County
C	33	23 SOUTH	31 EAST, N.M.P.M.		69'	NORTH	2439'	WEST	EDDY

Bottom Hole Location If Different From Surface

UL or lot no.	Section	Township	Range	Lot Idn	Feet from the	North/South line	Feet from the	East/West line	County
0	4	24 SOUTH	31 EAST, N.M.P.M.		20'	SOUTH	2290'	EAST	EDDY

Dedicated Acres 6.40	Joint or Infill	Consolidation Code	Order No.
--------------------------------	-----------------	--------------------	-----------

No allowable will be assigned to this completion until all interests have been consolidated or a non-standard unit has been approved by the division.

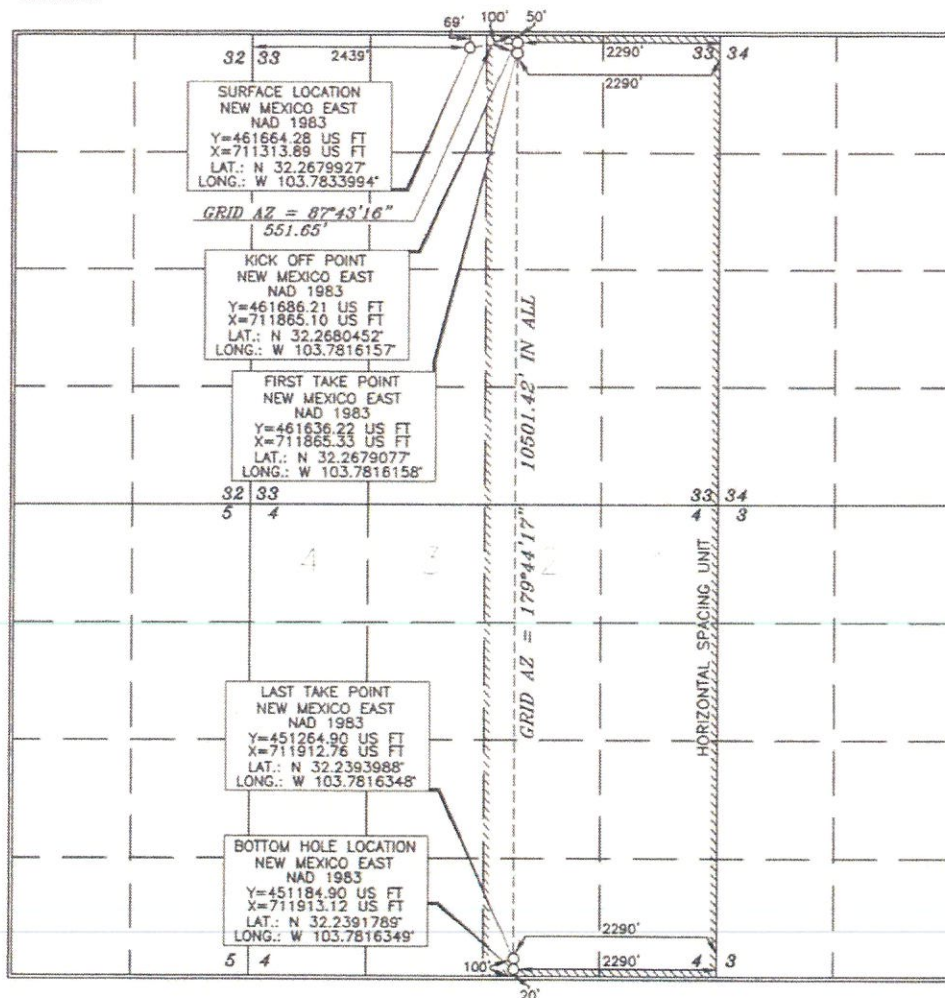

OPERATOR CERTIFICATION

I hereby certify that the information contained herein is true and complete to the best of my knowledge and belief, and that this organization either owns a working interest or unleased mineral interest in the land including the proposed bottom hole location or has a right to drill this well at this location pursuant to a contract with an owner of such a mineral or working interest, or to a voluntary pooling agreement or a compulsory pooling order

Signature of Operator
Sarah Chapman 11/29/18
Printed Name
Sarah Chapman
E-mail Address
sarah_chapman@oxy.com

SURVEYOR CERTIFICATION

I hereby certify that the well location shown on this plat was plotted from a true and correct survey made by me or under my supervision, and that the same is true and correct to the best of my belief.

Date of Survey
FEBRUARY 2, 2018
Signature and Seal of Professional Surveyor
Tommy Hall 10/30/2018
Certificate Number
15079

District I
1625 N. French Dr., Hobbs, NM 88240
Phone: (575) 393-6161 Fax: (575) 393-0720
District II
811 S. First St., Artesia, NM 88210
Phone: (575) 748-1283 Fax: (575) 748-9720
District III
1000 Rio Brazos Road, Aztec, NM 87410
Phone: (505) 334-6178 Fax: (505) 334-6170
District IV
1220 S. St. Francis Dr., Santa Fe, NM 87505
Phone: (505) 476-3460 Fax: (505) 476-3462

State of New Mexico
Energy, Minerals & Natural Resources Department
OIL CONSERVATION DIVISION
1220 South St. Francis Dr.
Santa Fe, NM 87505

Form C-102
Revised August 1, 2011
Submit one copy to appropriate
District Office

☒ AMENDED REPORT

WELL LOCATION AND ACREAGE DEDICATION PLAT

API Number 30-015-45309	Pool Code 33740	Pool Name Ingle Wells Bone Spring
Property Code	Property Name STERLING SILVER MDP1 "33-4" FEDERAL COM	Well Number 7H
OGRID No. 16696	Operator Name OXY USA INC.	Elevation 3401.2'

Surface Location

UL or lot no.	Section	Township	Range	Lot Idn	Feet from the	North/South line	Feet from the	East/West line	County
A	33	23 SOUTH	31 EAST, N.M.P.M.		96'	NORTH	564'	EAST	EDDY

Bottom Hole Location If Different From Surface

UL or lot no.	Section	Township	Range	Lot Idn	Feet from the	North/South line	Feet from the	East/West line	County
P	4	24 SOUTH	31 EAST, N.M.P.M.		20'	SOUTH	330'	EAST	EDDY

Dedicated Acres 640	Joint or Infill I	Consolidation Code	Order No.
-------------------------------	-----------------------------	--------------------	-----------

No allowable will be assigned to this completion until all interests have been consolidated or a non-standard unit has been approved by the division.

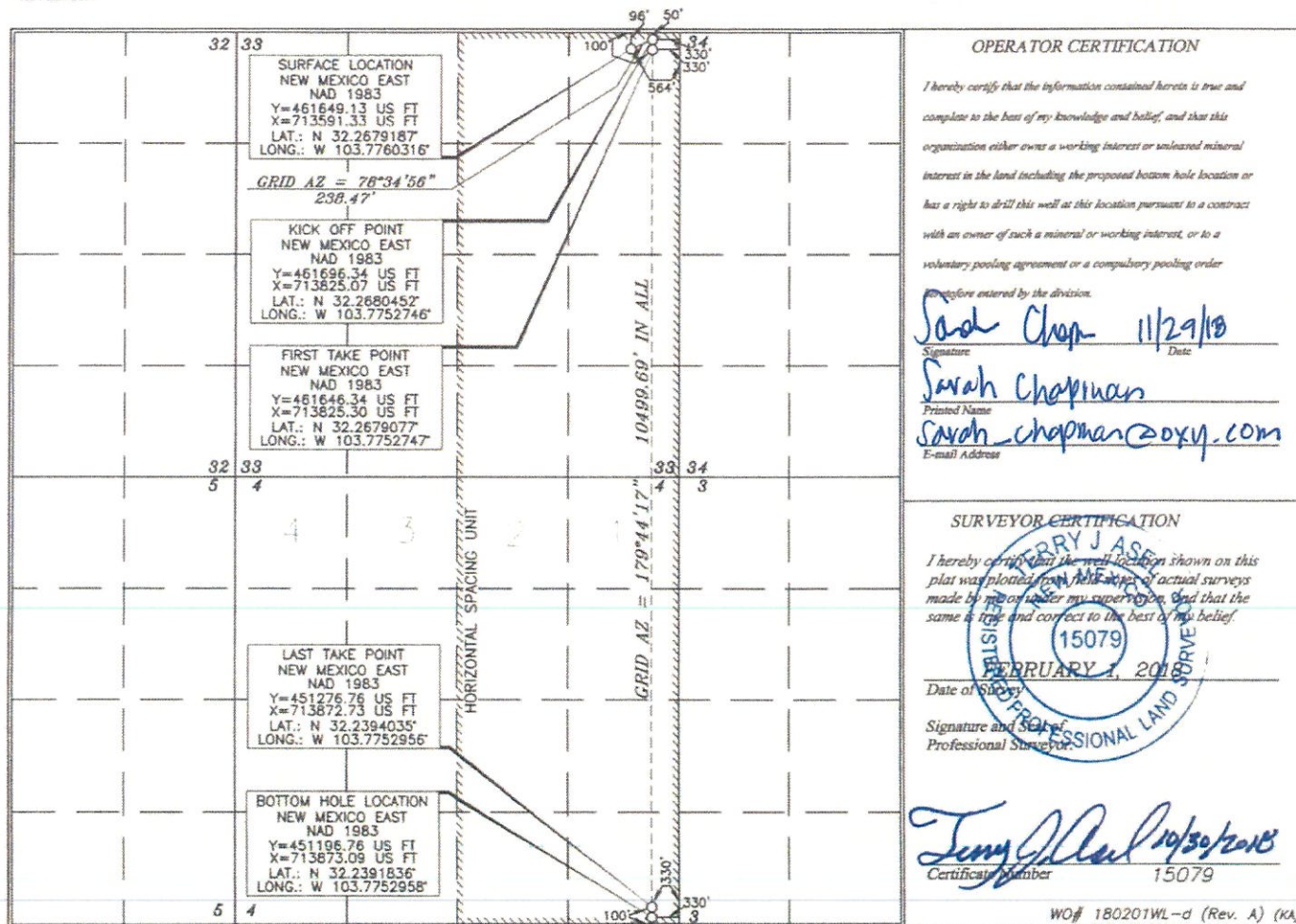

District I
1621 N. French Dr., Hobbs, NM 88240
Phone: (505) 353-6111 Fax: (505) 353-6170
District II
811 S. First St., Artesia, NM 88210
Phone: (505) 745-1253 Fax: (505) 745-9720
District III
1000 Rio Arriba Road, Santa Fe, NM 87510
Phone: (505) 334-6172 Fax: (505) 334-6170
District IV
1226 S. St. Francis Dr., Santa Fe, NM 87505
Phone: (505) 476-2400 Fax: (505) 476-3453

State of New Mexico
Energy, Minerals & Natural Resources Department
OIL CONSERVATION DIVISION
1220 South St. Francis Dr.
Santa Fe, NM 87505

Form C-102
Revised August 1, 2011
Submit one copy to appropriate
District Office

☒ AMENDED REPORT

WELL LOCATION AND ACREAGE DEDICATION PLAT

API Number 30-015-45300	Pool Code 99220	Pool Name WMPW Sage Workcamp
Property Code 322740	Property Name STERLING SILVER MDP1 "33-4" FEDERAL COM	
Well Number 175H	Elevation 3400.6'	
OGRIID No. 60916	Operator Name OXY USA INC.	

Surface Location

UL or lot no.	Section	Township	Range	Lot Idn	Feet from the	North/South line	Feet from the	East/West line	County
A	33	23 SOUTH	31 EAST, N.M.P.M.		96'	NORTH	599'	EAST	EDDY

Bottom Hole Location If Different From Surface

UL or lot no.	Section	Township	Range	Lot Idn	Feet from the	North/South line	Feet from the	East/West line	County
P	4	24 SOUTH	31 EAST, N.M.P.M.		20'	SOUTH	1120'	EAST	EDDY

Dedicated Acres 640	Join: or Infill	Consolidation Code	Order No.
-------------------------------	-----------------	--------------------	-----------

No allowable will be assigned to this completion until all interests have been consolidated or a non-standard unit has been approved by the division.

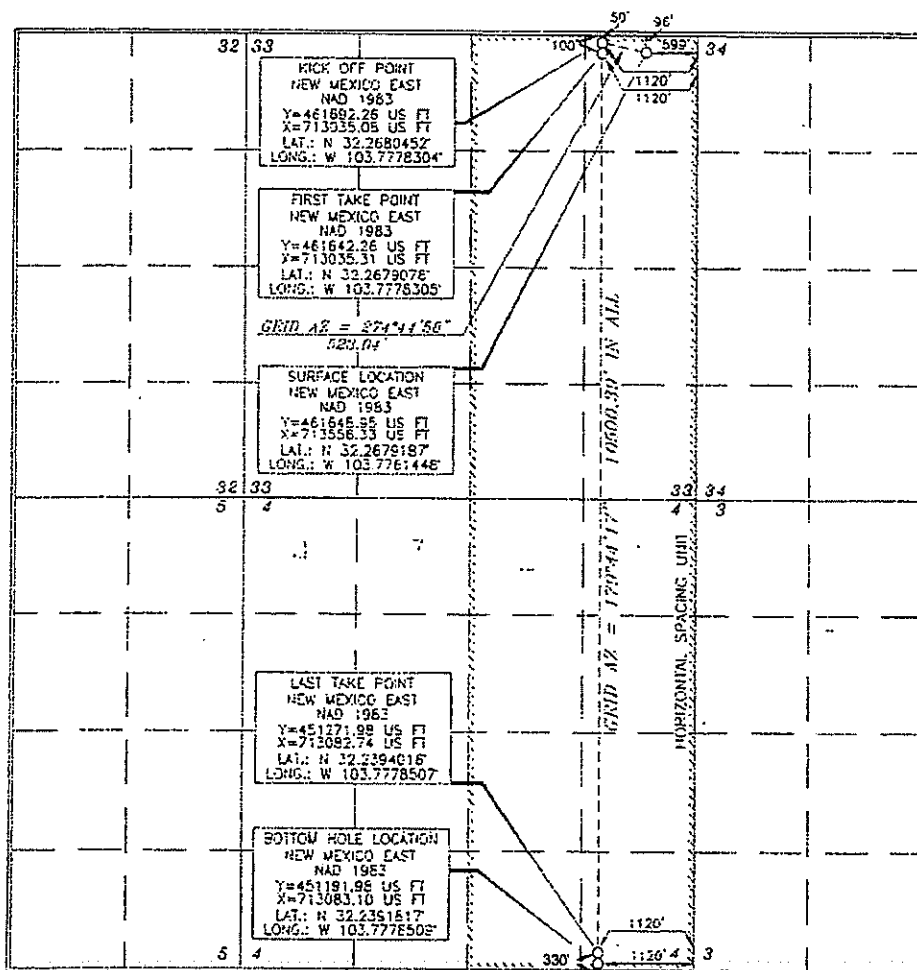

OPERATOR CERTIFICATION

I hereby certify that the information contained herein is true and complete to the best of my knowledge and belief, and that this organization either owns a working interest or undivided interest in the land including the proposed bottom hole location or has a right to drill this well on this location pursuant to a contract with an owner of such a mineral or working interest or as a voluntary pooling agreement or a completion pooling order.

Prepared by the division

Signature: **Jack Chan** Date: **5/23/19**

Printed Name: **Sarah Chapman**

Email Address: **sarah_chapman@oxy.com**

SURVEYOR CERTIFICATION

I hereby certify that the well location shown on this plat was plotted from a survey of actual surveys made by me or under my supervision and that the same is true and correct to the best of my belief.

Date of Survey: **FEBRUARY 1, 2018**

Signature and Seal: **Tommy J. Reed** Professional Surveyor

Certificate Number: **15079**

RECEIVED

MAY 30 2019

District I
1021 N. French Dr., Hobbs, NM 88240
Phone: (575) 391-6161 Fax: (575) 391-0720
District II
811 S. First St., Artesia, NM 88210
Phone: (575) 748-1283 Fax: (575) 748-9720
District III
1000 Rio Brazos Road, Aztec, NM 87410
Phone: (505) 334-6178 Fax: (505) 334-6179
District IV
1220 S. St. Francis Dr., Santa Fe, NM 87505
Phone: (505) 476-3460 Fax: (505) 476-3462

State of New Mexico
Energy, Minerals & Natural Resources Department
OIL CONSERVATION DIVISION
1220 South St. Francis Dr.
Santa Fe, NM 87505

DISTRICT II-ARTESIA O.C.D.

Form C-102

Revised August 1, 2011

Submit one copy to appropriate District Office

☐ AMENDED REPORT

WELL LOCATION AND ACREAGE DEDICATION BEATS 233135D WOLF CAMP

API Number 30-015-46047	Pool Code 98220	Pool Name Purple Sage Wolfcamp
Property Code 322740	Property Name STERLING SILVER MDP1 "33-4" FEDERAL COM	Well Number 177H
OGRID No. 16696	Operator Name OXY USA INC.	Elevation 3386.5'

Surface Location

UL or lot no.	Section	Township	Range	Lot Idn	Feet from the	North/South line	Feet from the	East/West line	County
C	33	23 SOUTH	31 EAST, N.M.P.M.		69'	NORTH	2504'	WEST	EDDY

Bottom Hole Location If Different From Surface

UL or lot no.	Section	Township	Range	Lot Idn	Feet from the	North/South line	Feet from the	East/West line	County
0	4	24 SOUTH	31 EAST, N.M.P.M.		20'	SOUTH	2200'	EAST	EDDY

Dedicated Acres	Joint or Infill	Consolidation Code	Order No.
640	Y		

No allowable will be assigned to this completion until all interests have been consolidated or a non-standard unit has been approved by the division.

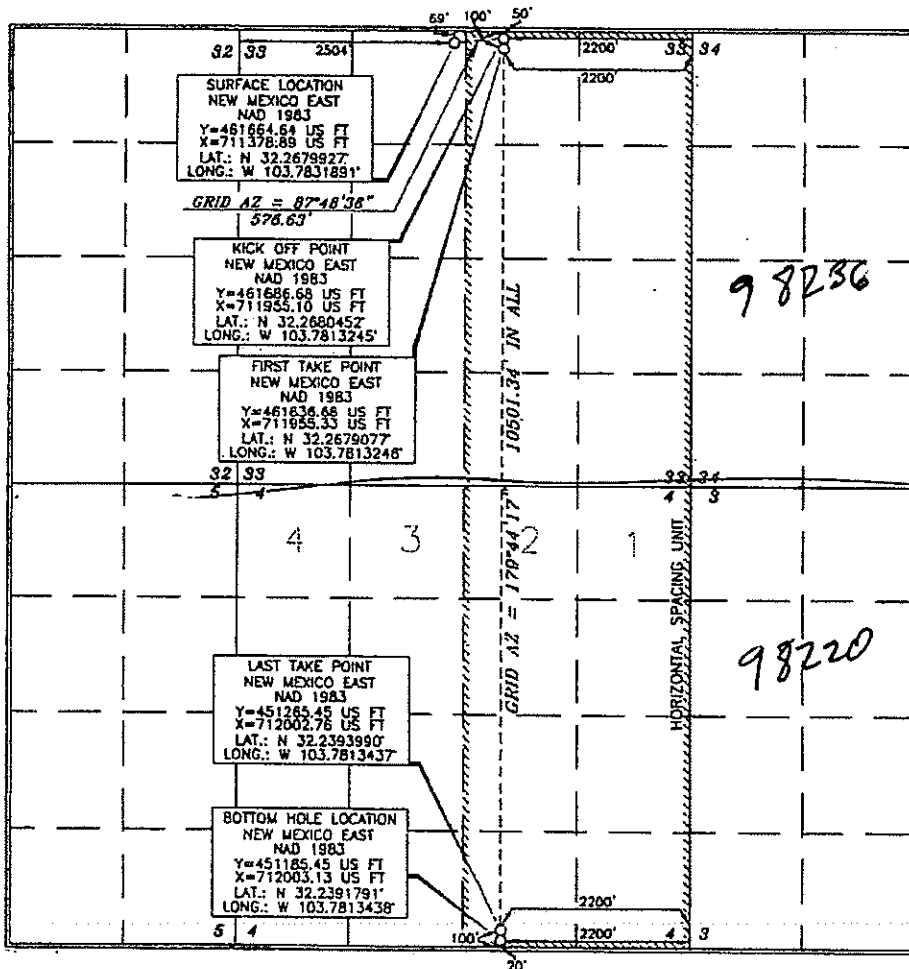

OPERATOR CERTIFICATION

I hereby certify that the information contained herein is true and complete to the best of my knowledge and belief, and that this organization either owns a working interest or undivided mineral interest in the land including the proposed bottom hole location or has a right to drill this well at this location pursuant to a contract with an owner of such a mineral or working interest, or to a voluntary pooling agreement or a compulsory pooling order.

hereby signed by the division

Signature: *David Stewart* Date: 12/18/18

Printed Name: David Stewart
E-mail Address: david.stewart@oym.com

SURVEYOR CERTIFICATION

I hereby certify that the well location shown on this plat was located from the most recent surveys made by me or under my supervision, and that the same is true and correct to the best of my belief.

Date of Survey: OCTOBER 23, 2018
Signature and Seal of Professional Surveyor: *Timothy J. Alar*
Certificate Number: 15079

WOF 181023WL-a (NA)

NSL

RWP 6-6-19.

RECEIVED

MAY 30 2019

District I
1625 N. French Dr., Hobbs, NM 88240
Phone: (575) 393-6161 Fax: (575) 393-6720

District II
811 E. First St., Artesia, NM 88210
Phone: (575) 748-1281 Fax: (575) 748-9720

District III
1000 Rio Grande Road, Aztec, NM 87410
Phone: (505) 334-6178 Fax: (505) 334-6170

District IV
1220 S. St. Francis Dr., Santa Fe, NM 87505
Phone: (505) 476-3460 Fax: (505) 476-3461

State of New Mexico
Energy, Minerals & Natural Resources Department
OIL CONSERVATION DIVISION
1220 South St. Francis Dr.
Santa Fe, NM 87505

DISTRICT II-ARTESIA O.C.D. Form C-102

Revised August 1, 2011

Submit one copy to appropriate
District Office☐ AMENDED REPORTWELL LOC. 98236 W.C. 0561852331250 W. 1/4 CAMP
ACREAGE DEDICATION PLAT

API Number 30-015-46048	Pool Code 98220	Pool Name Purple Sage Wolfcamp
Property Code 322740	Property Name STERLING SILVER MDP1 "33-4" FEDERAL COM	Well Number 178H
OGRID No. 16696	Operator Name OXY USA INC.	Elevation 3402.9'

Surface Location

UL or lot no.	Section	Township	Range	Lot 1/4	Feet from the	North/South line	Feet from the	East/West line	County
A	33	23 SOUTH	31 EAST, N.M.P.M.		96'	NORTH	529'	EAST	EDDY

Bottom Hole Location If Different From Surface

UL or lot no.	Section	Township	Range	Lot 1/4	Feet from the	North/South line	Feet from the	East/West line	County
P	4	24 SOUTH	31 EAST, N.M.P.M.		20'	SOUTH	440'	EAST	EDDY
Dedicated Acres 640	Joint or Infill Y	Consolidation Code	Order No.						

No allowable will be assigned to this completion until all interests have been consolidated or a non-standard unit has been approved by the division.

<p>32 33</p> <p>SURFACE LOCATION NEW MEXICO EAST NAD 1983 Y=461649.31 US FT X=713626.32 US FT LAT.: N 32.2679187 LONG.: W 103.7759184</p> <p>GRID AZ = 82°22'09" 100.17'</p> <p>KICK OFF POINT NEW MEXICO EAST NAD 1983 Y=461695.77 US FT X=713715.07 US FT LAT.: N 32.2680452 LONG.: W 103.7756305</p> <p>FIRST TAKE POINT NEW MEXICO EAST NAD 1983 Y=461645.77 US FT X=713715.30 US FT LAT.: N 32.2679077 LONG.: W 103.7756305</p> <p>32 33</p> <p>LAST TAKE POINT NEW MEXICO EAST NAD 1983 Y=451278.09 US FT X=713762.73 US FT LAT.: N 32.2394033 LONG.: W 103.7756314</p> <p>BOTTOM HOLE LOCATION NEW MEXICO EAST NAD 1983 Y=451198.09 US FT X=713763.08 US FT LAT.: N 32.2391833 LONG.: W 103.7756314</p> <p>5 4</p>	<p>95° 50'</p> <p>100'</p> <p>440'</p> <p>529'</p> <p>98236</p> <p>104° 02' 20" IN ALL</p> <p>GRID AZ = 179° 44' 17"</p> <p>98220</p> <p>20'</p>	<p>OPERATOR CERTIFICATION</p> <p>I hereby certify that the information contained herein is true and complete to the best of my knowledge and belief, and that this organization either owns a working interest or undivided mineral interest in the land including the proposed bottom hole location or has a right to drill this well at this location pursuant to a contract with an owner of such a mineral or working interest, or to a voluntary pooling agreement or a compulsory pooling order heretofore entered by the division.</p> <p>Signature: <i>David Stewart</i> Date: 12/18/18</p> <p>Printed Name: David Stewart</p> <p>E-mail Address: david_stewart@oxy.com</p> <p>SURVEYOR CERTIFICATION</p> <p>I hereby certify that the well location shown on this plat was located from a true and correct survey made by me or under my supervision, and that the same is true and correct to the best of my belief.</p> <p>Signature and Seal: <i>James R. Blum</i> 15079</p> <p>Date of Survey: OCTOBER 23, 2018</p> <p>Professional Seal: 15079</p> <p>Wof 181023WL-b (04)</p>
---	--	---

NSL

RUP 6-6-19