

6JGHF-200102-C-107B 931

Revised March 23, 2017

RECEIVED: 1/2/20	REVIEWER:	TYPE: CTB	APP NO: pDM2000744505
------------------	-----------	-----------	-----------------------

ABOVE THIS TABLE FOR OCD DIVISION USE ONLY

NEW MEXICO OIL CONSERVATION DIVISION
 - Geological & Engineering Bureau -
 1220 South St. Francis Drive, Santa Fe, NM 87505

**ADMINISTRATIVE APPLICATION CHECKLIST**

THIS CHECKLIST IS MANDATORY FOR ALL ADMINISTRATIVE APPLICATIONS FOR EXCEPTIONS TO DIVISION RULES AND
 REGULATIONS WHICH REQUIRE PROCESSING AT THE DIVISION LEVEL IN SANTA FE

Applicant: Marathon Oil Permian LLC**OGRID Number:** 372098**Well Name:** Kyle 34 Federal Com 3H, 5H**API:** 30-015-43405; 30-015-43295**Pool:** Purple Sage; Wolfcamp (Gas)**Pool Code:** 98220

**SUBMIT ACCURATE AND COMPLETE INFORMATION REQUIRED TO PROCESS THE TYPE OF APPLICATION
 INDICATED BELOW**

1) TYPE OF APPLICATION: Check those which apply for [A]

A. Location – Spacing Unit – Simultaneous Dedication

☐ NSL☐ NSP (PROJECT AREA)☐ NSP (PRORATION UNIT)☐ SD

B. Check one only for [I] or [II]

[I] Commingling – Storage – Measurement

☐ DHC☐ CTB☒ PLC☐ PC☐ OLS☐ OLM

[II] Injection – Disposal – Pressure Increase – Enhanced Oil Recovery

☐ WFX☐ PMX☐ SWD☐ IPI☐ EOR☐ PPR**2) NOTIFICATION REQUIRED TO:** Check those which apply.A. ☐ Offset operators or lease holdersB. ☒ Royalty, overriding royalty owners, revenue ownersC. ☐ Application requires published noticeD. ☐ Notification and/or concurrent approval by SLOE. ☒ Notification and/or concurrent approval by BLMF. ☐ Surface ownerG. ☒ For all of the above, proof of notification or publication is attached, and/or,H. ☐ No notice required**FOR OCD ONLY**☐

Notice Complete

☐Application
Content
Complete

3) CERTIFICATION: I hereby certify that the information submitted with this application for
 administrative approval is **accurate** and **complete** to the best of my knowledge. I also
 understand that **no action** will be taken on this application until the required information and
 notifications are submitted to the Division.

Note: Statement must be completed by an individual with managerial and/or supervisory capacity.

Adrian Covarrubias

Print or Type Name

Signature

12/18/2018

Date

713-296-3368

Phone Number

acovarrubias@marathonoil.com

e-mail Address

Submit 1 Copy To Appropriate District Office
 District I – (575) 393-6161
 1625 N. French Dr., Hobbs, NM 88240
 District II – (575) 748-1283
 811 S. First St., Artesia, NM 88210
 District III – (505) 334-6178
 1000 Rio Brazos Rd., Aztec, NM 87410
 District IV – (505) 476-3460
 1220 S. St. Francis Dr., Santa Fe, NM 87505

State of New Mexico
 Energy, Minerals and Natural Resources

OIL CONSERVATION DIVISION
 1220 South St. Francis Dr.
 Santa Fe, NM 87505

Form C-103
 Revised July 18, 2013

SUNDRY NOTICES AND REPORTS ON WELLS (DO NOT USE THIS FORM FOR PROPOSALS TO DRILL OR TO DEEPEN OR PLUG BACK TO A DIFFERENT RESERVOIR. USE "APPLICATION FOR PERMIT" (FORM C-101) FOR SUCH PROPOSALS.) 1. Type of Well: Oil Well <input type="checkbox"/> Gas Well <input type="checkbox"/> Other <input type="checkbox"/>		WELL API NO. Multiple
2. Name of Operator Marathon Oil Permian LLC		5. Indicate Type of Lease STATE <input type="checkbox"/> FEE <input type="checkbox"/>
3. Address of Operator 5555 San Felipe St., Houston, TX 77056		6. State Oil & Gas Lease No.
4. Well Location Unit Letter _____ : _____ feet from the _____ line and _____ feet from the _____ line Section 34 Township 24S Range 28E NMPM County EDDY		7. Lease Name or Unit Agreement Name Kyle 34 Federal Com
11. Elevation (Show whether DR, RKB, RT, GR, etc.)		8. Well Number Multiple
9. OGRID Number 372098		10. Pool name or Wildcat Multiple

12. Check Appropriate Box to Indicate Nature of Notice, Report or Other Data

NOTICE OF INTENTION TO:		SUBSEQUENT REPORT OF:	
PERFORM REMEDIAL WORK <input type="checkbox"/>	PLUG AND ABANDON <input type="checkbox"/>	REMEDIAL WORK <input type="checkbox"/>	ALTERING CASING <input type="checkbox"/>
TEMPORARILY ABANDON <input type="checkbox"/>	CHANGE PLANS <input type="checkbox"/>	COMMENCE DRILLING OPNS. <input type="checkbox"/>	P AND A <input type="checkbox"/>
PULL OR ALTER CASING <input type="checkbox"/>	MULTIPLE COMPL <input type="checkbox"/>	CASING/CEMENT JOB <input type="checkbox"/>	
DOWNHOLE COMMINGLE <input type="checkbox"/>			
CLOSED-LOOP SYSTEM <input type="checkbox"/>			
OTHER: Request to commingle <input checked="" type="checkbox"/>		OTHER: <input type="checkbox"/>	

13. Describe proposed or completed operations. (Clearly state all pertinent details, and give pertinent dates, including estimated date of starting any proposed work). SEE RULE 19.15.7.14 NMAC. For Multiple Completions: Attach wellbore diagram of proposed completion or recompletion.

Marathon Oil Permian LLC is requesting approval to lease commingle of gas and off-lease measurement and sales. The value of the oil and gas will not be affected with the approval of this commingle request. Please see the attached commingle request. Wells will be accurately measured with daily measurement at separation.

Wells to be commingled:

Name	Location	API	Pool
Kyle 34 Federal Com 3H	N-34-24S-28E (200' FSL 1670' FWL)	30-015-43405	Purple Sage; Wolfcamp (Gas) (98220)
Kyle 34 Federal Com 5H	P-34-24S-28E (225' FSL 990' FEL)	30-015-43295	Purple Sage; Wolfcamp (Gas) (98220)

Spud Date:

Rig Release Date:

I hereby certify that the information above is true and complete to the best of my knowledge and belief.

SIGNATURE Adrian Covarrubias TITLE Regulatory Professional DATE 12/18/2019
 Type or print name Adrian Covarrubias E-mail address: acovarrubias@marathonoil.com PHONE: 713-296-3368
For State Use Only

APPROVED BY: _____ TITLE _____ DATE _____
 Conditions of Approval (if any): _____

APPLICATION FOR CENTRAL TANK BATTERY, SALES, & STORAGE

Marathon Oil Permian LLC is requesting approval of the Proposal for Lease Commingle of gas and Off-Lease measurement and sales:

Federal Lease NM-102911

Well Name	Location	API #	Pool; Formation	Oil		GAS	
				BOPD	Gravities	MCFPD	BTU
Kyle 34 Federal Com 3H	Sec. 34-T24S-R28E	30-015-43405	Purple Sage: Wolfcamp	194	47.3	459	1293
Kyle 34 Federal Com 5H	Sec. 34-T24S-R28E	30-015-43295	Purple Sage: Wolfcamp	177	46.5	403	1270

Lease map shows the federal lease and well locations in Section 34-T24S-R28E. The facility for each well resides off-lease from the hydrocarbons produced from the wells. Working, royalty, and overriding interest owners are identical. The NMOCD has been sent a copy of the proposal for approval.

The BLM's interest in all wells has identical royalty rates of 12.5% and acreage. Waste is not induced and no correlative rights are impaired. These meters will be calibrated on a regular basis per API, NMOCD and BLM specifications. The BLM and OCD will be notified of any future changes in the facility.

Oil off-lease storage and metering:

The Kyle 34 Federal Com 3H CTB is located on lease NMNM102911, SESW, Sec. 34, T24S, R28E. The CTB has four oil tanks that the well will utilize. The produced water will go to six water tanks on location.

The Kyle 34 Federal Com 5H CTB is located on lease NMNM013074, SESE, Sec. 34, T24S, R28E. The CTB has three oil tanks that the well will utilize. The produced water will go to four water tanks on location.

Each well will have its own 3-phase separator. The oil production will be allocated on a daily basis using the Coriolis meter on the downstream side of the 3-phase separator.

Kyle 34 Federal Com 3H oil allocation meter consists of a Micro Motion Coriolis meter (SN-D0302997).

Kyle 34 Federal Com 5H oil allocation meter consists of a Micro Motion Coriolis meter (SN-D030557).

Oil allocation meters will be proven per API & NMOCD specifications as follows:

- Installation
- Monthly for the first three (3) months
- Quarterly thereafter

Gas metering:

The facility will be co-located with the wells location. The gas will have a common central delivery point (CDP) gas sales meter which is located off lease on the west side of the Kyle 34 Federal 2H, NMNM 013074, in the SWSW, Sec. 34, T24S, R28E.

Gas production will be allocated on a daily basis using the subtraction method from the allocation meters upstream of the sales meter located on the west side of the Kyle 34 Federal 2H, NMNM 013074, in the SWSW, Sec. 34, T24S, R28E.

Kyle 34 Federal Com 3H gas allocation meter consists of an orifice meter SN-T11335998

Kyle 34 Federal Com 5H gas allocation meter consists of an orifice meter SN-T144706777

Gas allocation meters will be calibrated as per API & NMOCD specifications as follows

- Installation
- Every six (6) months thereafter

The BLM and OCD will be notified of any future changes in the equipment.

Process and Flow Descriptions:

The Kyle 34 Federal Com 3H & Kyle 34 Federal Com 5H gas will flow from well through separation equipment located at the well sites where oil is measured, stored, and sold. The gas will then travel by pipeline to the Kyle 34 Federal 2H well pad. The gas from each well will be measured through individual orifice meters prior to commingling at the sales meter. A CDP gas sales meter, is located off lease on the west side of the Kyle 34 Federal 2H, NMNM 013074, in the SWSW, Sec. 34, T24S, R28E.

The flow of gas is shown in detailed aerial layout on the lease map along with a description of each lease. The commingling of gas production is in the interest of conservation and waste and will result in the most effective, economic means of producing the reserves in place from the affected wells and will not result in reduced royalty or improper measurement of production.

A CDP gas sales meter is located off lease on the west side of the Kyle 34 Federal 2H, NMNM 013074, in the SWSW, Sec. 34, T24S, R28E.

Signed: 
Printed Name: Adrian Covarrubias
Title: Regulatory Professional
Date: December 18, 2019

Economic Justification Worksheet

Kyle Federal Com

Economic for lease:

Federal lease NMNM102911 Royalty Rate 12.5%

Well Name	MCFPD	Dry BTU	Value / mcf
Kyle 34 Federal Com 3H	459	1293	2.11

Federal lease NMNM25953 Royalty Rate 12.5%

Well Name	MCFPD	Dry BTU	Value / mcf
Kyle 34 Federal Com 5H	403	1269	2.11

Economic Combined Production

Well Name	MCFPD	Dry BTU	Value / mcf
Kyle 34 Federal Com CDP	862	1282	2.11

By combining the gas production of these leases, the royalty value will not be affected due to the contract Marathon has with the purchaser; which states that they will purchase all oil and gas at one price regardless of variance in BTU for gas.

Signed:



Printed Name: Adrian Covarrubias

Title: Regulatory Professional

Date: December 18, 2019

FACILITY DIAGRAMS

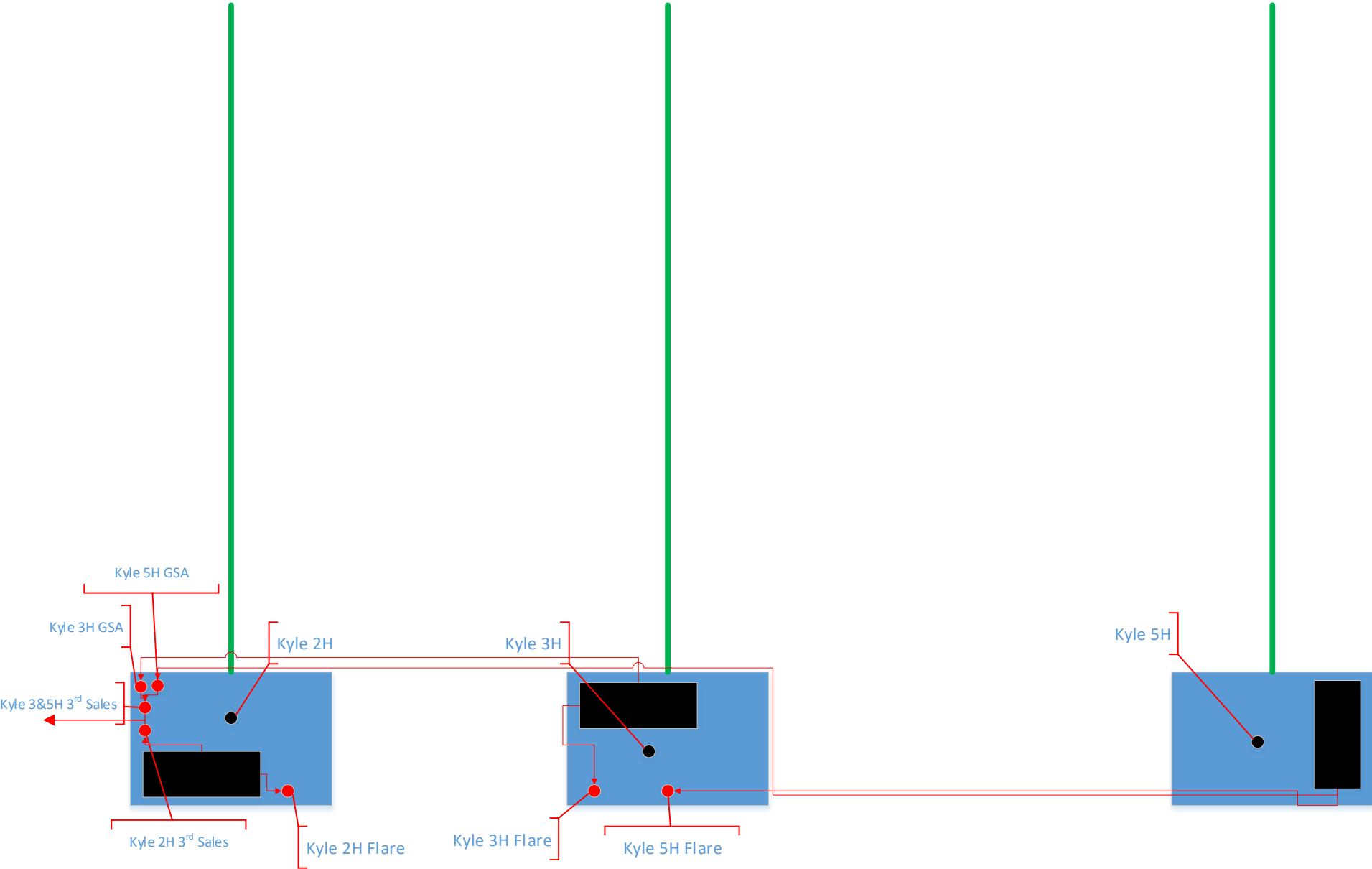



NOTES/KEY

N

WELL PAD NOT BERMED

HT: Heater Treater

S: Separators

COMP: COMPRESSOR

F1 – F10 – Production Valves

S1 – S10 – Sales Valves

D1 – D10 – Drain Valves

FLOW METER:

SN: D0302997

FMP NO. SN: T1801609420

SALES METER IS
ON KYLE 2H PAD

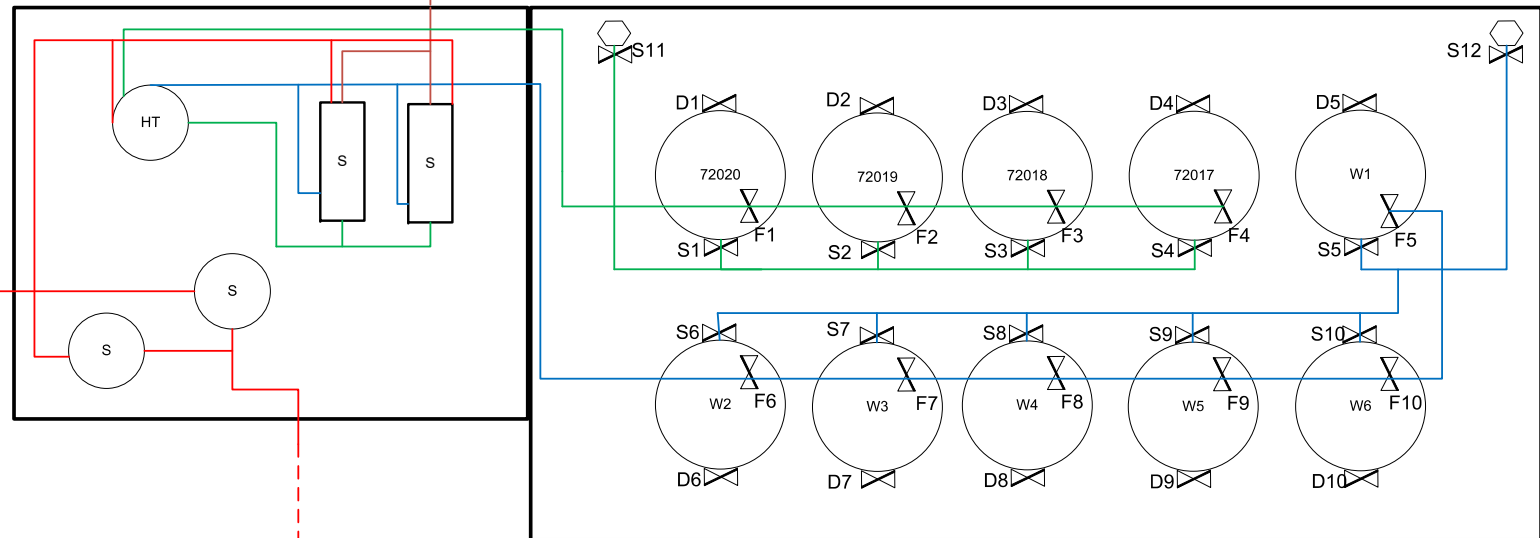
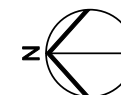
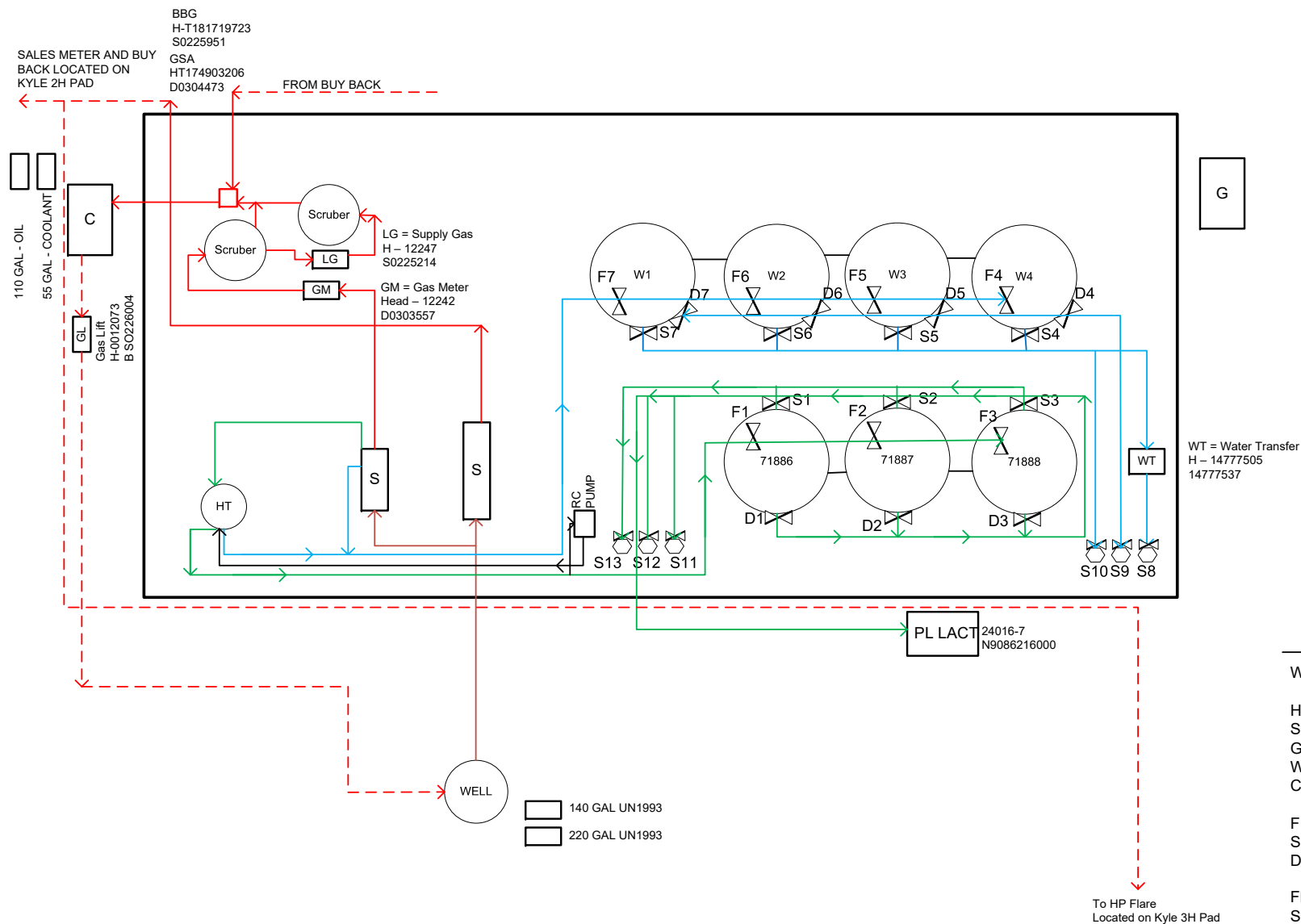

FIGURE TITLE				DATE	JULY 2018
KYLE 34 FEDERAL COM 3H				SCALE	NOT TO SCALE
API	LEASE	CA #		DRAWN BY	AC
30-015-43405	NMNM102911			APPROVED BY	JVC
OPERATOR					
MARATHON OIL PERMIAN, LLC 5555 SAN FELIPE ST, HOUSTON, TX 77056					
LOCATION		SESW-34-T24S-R28E	LAT 32.16692222		
EDDY COUNTY, NM		150 FSL & 1650 FWL	LONG -104.0784838		



NOTES/KEY

WELL PAD NOT BERMED

HT: Heater Treater
S: Separators
G: Generator
W: Water Storage Tank
C: Compressor

F1 - F7 - Production Valves
S1 - S7 - Sales Valves
D1 - D7 - Drain Valves

FLOW METER:
SN: D030557



FIGURE TITLE

KYLE 34 FEDERAL COM 5H

API

30-015-43295

LEASE

NMNM25953

CA

OPERATOR

MARATHON OIL PERMIAN, LLC
5555 SAN FELIPE ST, HOUSTON, TX 77056

LOCATION

EDDY COUNTY, NM

SESE-34-T24S-R28E
225 FSL & 990 FEL

LAT 32.16714699
LONG -104.069684

DATE JULY 2018

SCALE NOT TO SCALE

DRAWN BY AC

APPROVED BY JVC

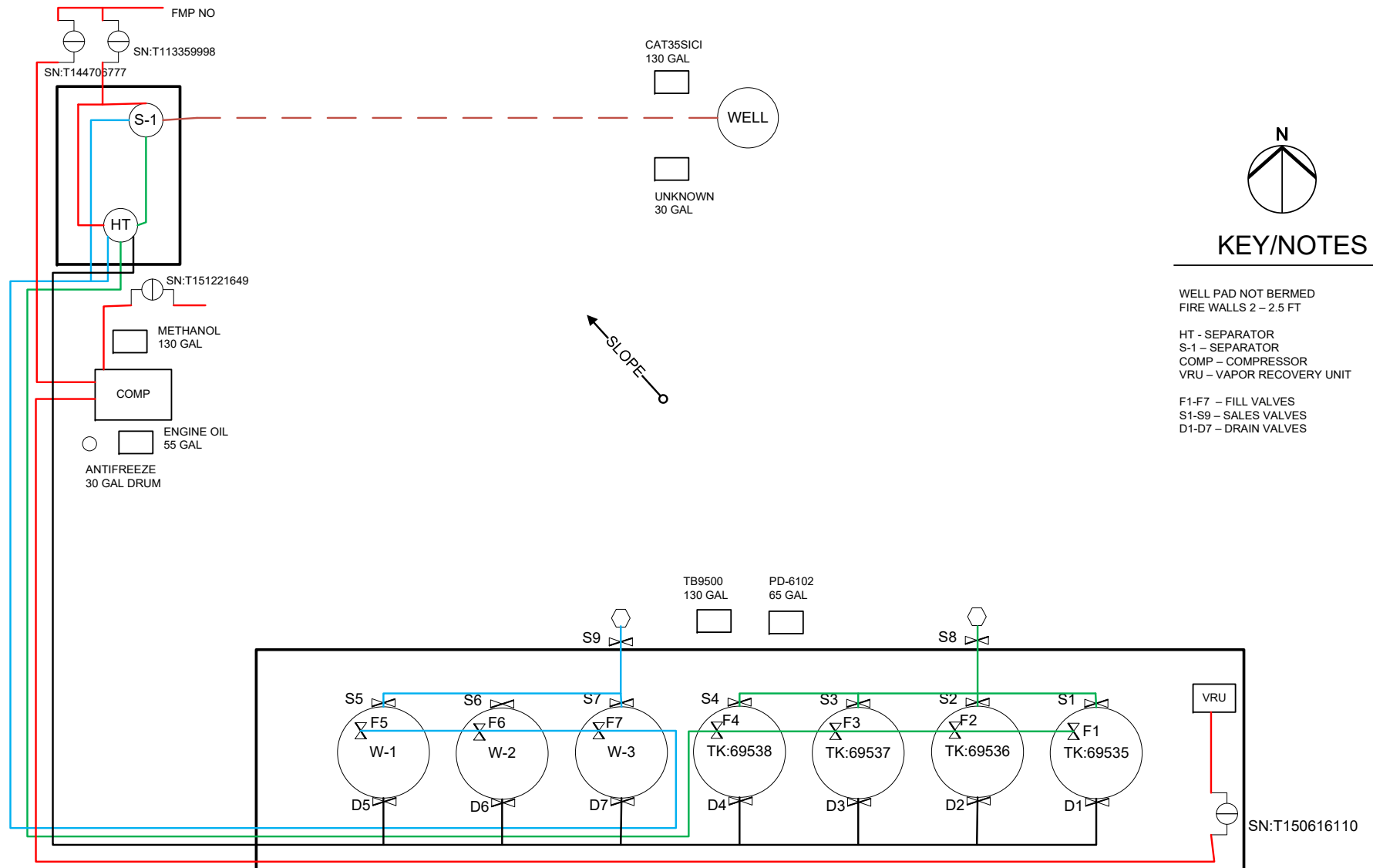

FIGURE TITLE

KYLE 34 FEDERAL 2H

API

30-015-42187

LEASE

NMNM13074

CA #

OPERATOR

MARATHON OIL PERMIAN, LLC
5555 SAN FELIPSE ST, HOUSTON, TX 77056

LOCATION

EDDY COUNTY, NM

SWSW-34-24S-28E
330 FSL & 330 FWL

LAT 32.1674461
LONG -104.0827179

DATE

MAY 2018

SCALE

NOT TO SCALE

DRAWN BY

AC

APPROVED BY

JVC

LEASE MAP

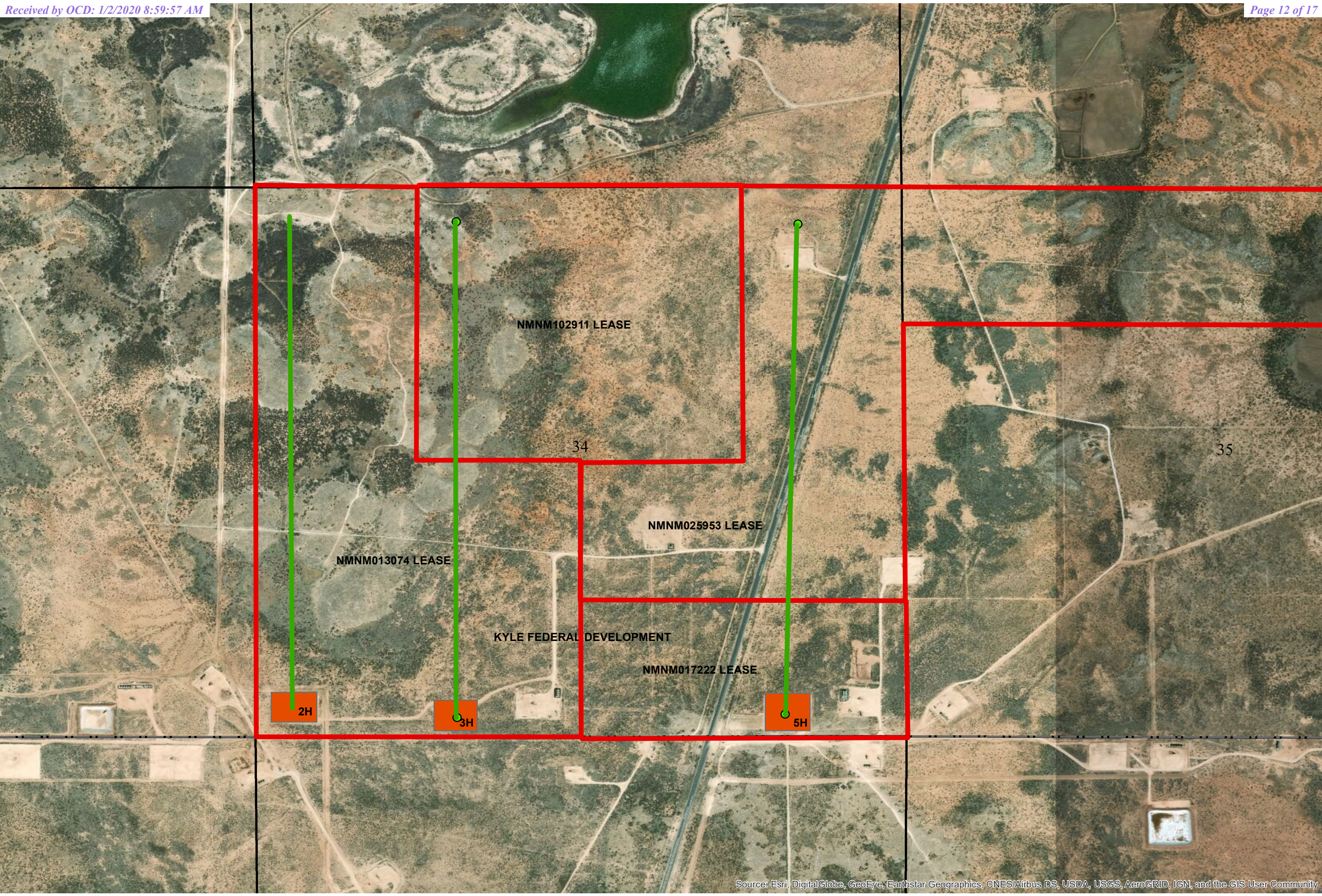

AS DRILLED PLATS

District I
1625 N. French Dr., Hobbs, NM 88240
Phone: (575) 393-6161 Fax: (575) 393-0720

District II
811 S. First St., Artesia, NM 88210
Phone: (575) 748-1283 Fax: (575) 748-9720

District III
1000 Rio Brazos Road, Aztec, NM 87410
Phone: (505) 334-6178 Fax: (505) 334-6170

District IV
1220 S. St. Francis Dr., Santa Fe, NM 87505
Phone: (505) 476-3460 Fax: (505) 476-3462

State of New Mexico
Energy, Minerals & Natural Resources Department
OIL CONSERVATION DIVISION
1220 South St. Francis Dr.
Santa Fe, NM 87505

Form C-102
Revised August 1, 2011
Submit one copy to appropriate
District Office

☐ AMENDED REPORT

WELL LOCATION AND ACREAGE DEDICATION PLAT

¹ API Number 30-015-43405	² Pool Code 96415	³ Pool Name PURPLE SAGE; WOLFCAMP
⁴ Property Code 26599	⁵ Property Name KYLE 34 FEDERAL	⁶ Well Number 3H
⁷ OGRID No. 155615	⁸ Operator Name MARATHON OIL PERMIAN, LLC	⁹ Elevation 3000

¹⁰ Surface Location

UL or lot no.	Section	Township	Range	Lot Idn	Feet from the	North/South line	Feet from the	East/West line	County
N	34	T24S	R28E		200	SOUTH	1670	WEST	EDDY

¹¹ Bottom Hole Location If Different From Surface

UL or lot no.	Section	Township	Range	Lot Idn	Feet from the	North/South line	Feet from the	East/West line	County
C	34	T24S	R28E		332	NORTH	1694	WEST	EDDY

¹² Dedicated Acres 320	¹³ Joint or Infill	¹⁴ Consolidation Code	¹⁵ Order No.
--------------------------------------	-------------------------------	----------------------------------	-------------------------

No allowable will be assigned to this completion until all interests have been consolidated or a non-standard unit has been approved by the division.

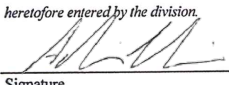
<p>¹⁶</p> <p>SECTION 28</p> <p>SECTION 33</p> <p>1694'</p> <p>330'</p> <p>MEASURED DEPTH = 10,794'</p> <p>1653</p> <p>1667'</p> <p>SECTION 33</p> <p>SECTION 4</p> <p>200'</p> <p>330'</p> <p>PRODUCING AREA</p> <p>LAST TAKE/BHL</p> <p>FIRST TAKE</p> <p>SHL</p>		<p>CORNER COORDINATES</p> <p>NAD 83, SPCS NM EAST</p> <p>A - Y: 429767.99 / X: 618526.54</p> <p>B - Y: 429780.74 / X: 621190.24</p> <p>C - Y: 424409.95 / X: 621226.81</p> <p>D - Y: 424397.09 / X: 618546.33</p> <p>SECTION 27</p> <p>SECTION 26</p> <p>LAST TAKE POINT/BOTTOM HOLE LOCATION</p> <p>14,336' MEASURED DEPTH IN FEET</p> <p>NAD 83, SPCS NM EAST</p> <p>Y: 429444.11 / X: 620222.23</p> <p>LAT: 32.18036263N / LON: 104.07835662W</p> <p>NAD 27, SPCS NM EAST</p> <p>Y: 429385.8 / X: 579038.49</p> <p>LAT: 32.18024058N / LON: 104.07786546W</p> <p>FIRST TAKE POINT</p> <p>9,628' MEASURED DEPTH IN FEET</p> <p>NAD 83, SPCS NM EAST</p> <p>Y: 424735.08 / X: 620211.96</p> <p>LAT: 32.16741804N / LON: 104.07842589W</p> <p>NAD 27, SPCS NM EAST</p> <p>Y: 424676.86 / X: 579028.12</p> <p>LAT: 32.16729583N / LON: 104.07793512W</p> <p>SURFACE HOLE LOCATION</p> <p>200' FSL 1670' FWL, SECTION 34</p> <p>NAD 83, SPCS NM EAST</p> <p>Y: 424604.78' / X: 620215.72'</p> <p>LAT: 32.16705982N / LON: 104.07841475W</p> <p>NAD 27, SPCS NM EAST</p> <p>Y: 424546.56' / X: 579031.87'</p> <p>LAT: 32.166938N / LON: 104.0779240W</p> <p>T-24-S</p> <p>T-25-S</p> <p>SECTION 34</p> <p>SECTION 3</p> <p>SECTION 35</p> <p>SECTION 2</p>	<p>¹⁷ OPERATOR CERTIFICATION</p> <p>I hereby certify that the information contained herein is true and complete to the best of my knowledge and belief, and that this organization either owns a working interest or unleased mineral interest in the land including the proposed bottom hole location or has a right to drill this well at this location pursuant to a contract with an owner of such a mineral or working interest, or to a voluntary pooling agreement or a compulsory pooling order heretofore entered by the division.</p> <p> 6/8/2018</p> <p>Signature Date</p> <p>Adrian Covarrubias</p> <p>Printed Name</p> <p>E-mail Address</p> <p>¹⁸ SURVEYOR CERTIFICATION</p> <p>I hereby certify that the well location shown on this plat was plotted from field notes of actual surveys made by me or under my supervision, and that the same is true and correct to the best of my belief.</p> <p>THIS DOCUMENT IS NOT TO BE USED FOR CONVEYANCE, SALE, BIDDING, RECORDATION, OR THE BASIS FOR THE ISSUANCE OF A PERMIT.</p> <p>Date of Survey</p> <p>Signature and Seal of Professional Surveyor</p> <p>Certificate Number</p>
---	--	---	---

NOTE: ALL DEMINSIONS IN U.S. FEET

District I
1625 N. French Dr., Hobbs, NM 88240
Phone: (575) 393-6161 Fax: (575) 393-0720
District II
811 S. First St., Artesia, NM 88210
Phone: (575) 748-1283 Fax: (575) 748-9720
District III
1000 Rio Brazos Road, Aztec, NM 87410
Phone: (505) 334-6178 Fax: (505) 334-6170
District IV
1220 S. St. Francis Dr., Santa Fe, NM 87505
Phone: (505) 476-3460 Fax: (505) 476-3462

State of New Mexico
Energy, Minerals & Natural Resources Department
OIL CONSERVATION DIVISION
1220 South St. Francis Dr.
Santa Fe, NM 87505

Form C-102
Revised August 1, 2011
Submit one copy to appropriate
District Office

☐ AMENDED REPORT

WELL LOCATION AND ACREAGE DEDICATION PLAT

¹ API Number	² Pool Code	³ Pool Name
⁴ Property Code	⁵ Property Name	⁶ Well Number
	KYLE 34 FEDERAL	5H
⁷ OGRID No.	⁸ Operator Name	⁹ Elevation
160825	B.C. OPERATING, INC.	2994

¹⁰ Surface Location

UL or lot no.	Section	Township	Range	Lot Idn	Feet from the	North/South line	Feet from the	East/West line	County
P	34	T24S	R28E		225	SOUTH	990	EAST	EDDY

¹¹ Bottom Hole Location If Different From Surface

UL or lot no.	Section	Township	Range	Lot Idn	Feet from the	North/South line	Feet from the	East/West line	County
A	34	T24S	R28E		357	NORTH	847	EAST	EDDY

¹² Dedicated Acres	¹³ Joint or Infill	¹⁴ Consolidation Code	¹⁵ Order No.
320.00			

No allowable will be assigned to this completion until all interests have been consolidated or a non-standard unit has been approved by the division.

¹⁶ CORNER COORDINATES NAD 83, SPCS NM EAST A - Y: 429780.74 / X: 621190.24 B - Y: 429793.49 / X: 623853.93 C - Y: 424422.82 / X: 623909.23 D - Y: 424409.95 / X: 621226.81		CORNER COORDINATES NAD 27, SPCS NM EAST A - Y: 429722.40 / X: 580006.48 B - Y: 429735.12 / X: 582670.12 C - Y: 424364.55 / X: 582725.30 D - Y: 424351.72 / X: 580042.94		¹⁷ OPERATOR CERTIFICATION I hereby certify that the information contained herein is true and complete to the best of my knowledge and belief, and that this organization either owns a working interest or unleased mineral interest in the land including the proposed bottom hole location or has a right to drill this well at this location pursuant to a contract with an owner of such a mineral or working interest, or to a voluntary pooling agreement or a compulsory pooling order heretofore entered by the division. Signature: <i>Adrian Covarrubias</i> Date: 12/18/2019 Printed Name: Adrian Covarrubias E-mail Address:	
SECTION 28	SECTION 27	SECTION 34 LAST TAKE POINT/BOTTOM HOLE LOCATION 14,337' MEASURED DEPTH IN FEET NAD 83, SPCS NM EAST Y: 429432.29 / X: 623010.72 LAT: 32.18031164N / LON: 104.06934366W NAD 27, SPCS NM EAST Y: 429373.94 / X: 581826.92 LAT: 32.18018946N / LON: 104.06885289W		SECTION 26	SECTION 35
SECTION 33	SECTION 34	FIRST TAKE POINT 9,622' MEASURED DEPTH IN FEET NAD 83, SPCS NM EAST Y: 424748.15 / X: 622293.49 LAT: 32.16743592N / LON: 104.06962565W NAD 27, SPCS NM EAST Y: 424689.89 / X: 581751.06 LAT: 32.16731358N / LON: 104.06913527W		SECTION 35	SECTION 2
SECTION 33	SECTION 34	SURFACE HOLE LOCATION 225' FSL 990' FEL, SECTION 34 NAD 83, SPCS NM EAST Y: 424643.00' / X: 6222917.10' LAT: 32.16714699N / LON: 104.06968420W NAD 27, SPCS NM EAST Y: 424584.74' / X: 581733.20' LAT: 32.16702465N / LON: 104.06919382W		SECTION 35	SECTION 2
SECTION 4	SECTION 3	T-24-S T-25-S		SECTION 35	SECTION 2

NOTE: ALL DEMINSIONS IN U.S. FEET

INTEREST OWNER LETTER



Clayton Rule, CPL
Land Supervisor
LAND - Permian

Marathon Oil Company
5555 San Felipe
Houston, TX 77056
Telephone 713.296.2186
Fax 713.296.4495
CWRULE@marathonoil.com

DELIVERED VIA:
USPS CERTIFIED MAIL

November 5, 2019

New Mexico Oil Conservation Division
1220 South Francis Drive
Santa Fe, NM 87505

Re: Marathon Oil Permian LLC – Surface Commingling
Kyle 34 Federal Com (3H & 5H)
Section 34, T24S, R28E
Eddy County, New Mexico

Marathon Oil Permian LLC ("Marathon") has filed the attached application with the New Mexico Oil Conservation Division ("Division") for administrative approval to surface lease commingle production according to the provisions of NMAC 19.15.12.10.C from the Kyle 34 Federal Com 3H (30-015-43405) and the Kyle 34 Federal Com 5H (30-015-43295), all located in Section 34, T24S-R28E, Eddy County, New Mexico. The interest in both wells are identical.

Should you have any questions please do not hesitate to contact me at number provided above.

Sincerely,

MARATHON OIL COMPANY

A handwritten signature in blue ink, appearing to read 'C. Rule'.

Clayton Rule, CPL