

3BWRO-200113-C-107B 647

Revised March 23, 2017

RECEIVED: 1/13/20	REVIEWER: DM	TYPE: PLC	APP NO: pDM2001454882
-------------------	--------------	-----------	-----------------------

ABOVE THIS TABLE FOR OCD DIVISION USE ONLY

NEW MEXICO OIL CONSERVATION DIVISION
 - Geological & Engineering Bureau -
 1220 South St. Francis Drive, Santa Fe, NM 87505

**ADMINISTRATIVE APPLICATION CHECKLIST**

THIS CHECKLIST IS MANDATORY FOR ALL ADMINISTRATIVE APPLICATIONS FOR EXCEPTIONS TO DIVISION RULES AND REGULATIONS WHICH REQUIRE PROCESSING AT THE DIVISION LEVEL IN SANTA FE

Applicant: COG Operating, LLC**OGRID Number:** 229137**Well Name:** Myox 28 State Com 701H and 4H plus 3 other wells (please see attached)**API:** 30-015-45968/30-015-41606**Pool:** Purple Sage; Wolfcamp (Gas) & Red Bluff; Bone Springs**Pool Code:** 98220/50990

SUBMIT ACCURATE AND COMPLETE INFORMATION REQUIRED TO PROCESS THE TYPE OF APPLICATION INDICATED BELOW

1) TYPE OF APPLICATION: Check those which apply for [A]

A. Location - Spacing Unit - Simultaneous Dedication

☐ NSL☐ NSP (PROJECT AREA)☐ NSP (PRORATION UNIT)☐ SD

B. Check one only for [I] or [II]

[I] Commingling - Storage - Measurement

☐ DHC☐ CTB☒ PLC☐ PC☐ OLS☐ OLM

[II] Injection - Disposal - Pressure Increase - Enhanced Oil Recovery

☐ WFX☐ PMX☐ SWD☐ IPI☐ EOR☐ PPR**2) NOTIFICATION REQUIRED TO:** Check those which apply.A. ☐ Offset operators or lease holdersB. ☒ Royalty, overriding royalty owners, revenue ownersC. ☒ Application requires published noticeD. ☒ Notification and/or concurrent approval by SLOE. ☐ Notification and/or concurrent approval by BLMF. ☐ Surface ownerG. ☐ For all of the above, proof of notification or publication is attached, and/or,H. ☐ No notice required**FOR OCD ONLY**☐ Notice Complete
☐ Application
 Content
 Complete

- 3) CERTIFICATION:** I hereby certify that the information submitted with this application for administrative approval is **accurate** and **complete** to the best of my knowledge. I also understand that **no action** will be taken on this application until the required information and notifications are submitted to the Division.

Note: Statement must be completed by an individual with managerial and/or supervisory capacity.

Jeanette Barron

Print or Type Name

Signature

Date

575-746-6974

Phone Number

jbarron@concho.com

e-mail Address



January 13, 2020

Attn: Dean McClure
NM Oil Conservation Division
1220 South Saint Francis Drive
Santa Fe, New Mexico 87505

Re: Application for Administrative Approval of Pool Lease Commingle and CTB

Dear Mr. McClure,

COG Operating LLC, respectfully requests approval for pool lease commingling for the following wells:

Myox 28 State Com 701H
API# 30-015-45968
Purple Sage; Wolfcamp, (Gas)
Ut. A, Sec. 28-T25S-R28E
Eddy County, NM

Myox 28 State Com 702H
API# 30-025-45969
Purple Sage; Wolfcamp, (Gas)
Ut. A, Sec. 28-T25S-R28E
Eddy County, NM

Myox 28 State Com 703H
API# 30-015-45970
Purple Sage; Wolfcamp, (Gas)
Ut. A, Sec. 28-T25S-R28E
Eddy County, NM

Myox 28 State Com 4H
API# 30-015-41606
Red Bluff: Bone Springs
Ut. B, Sec. 28-T25S-R28E
Eddy County, NM

Myox 28 State Com 5H
API# 30-015-41607
Red Bluff: Bone Springs
Ut. A, Sec. 28-T25S-R28E
Eddy County, NM

Oil Production:

The oil production from all wells will be measured separately on-lease by allocation meter prior to being commingled at the heater treaters at the Central Tank Battery located in lease in Ut. A, Sec 28-T25S-R28E. In addition to the on-lease measurement, the oil production from these wells may also be transported by truck to either the Red Hills Offload Station, located in Unit O, Section 4-T26S-R32E, or the Jal Offload Station, located in Unit D, Section 4-T26S-R37E, Lea County in the event the CTB on lease is over capacity or in the case of battery or pipeline repairs. In this case the oil will remain segregated and will be measured by lact meter when offloading at said stations.

CORPORATE ADDRESS

One Concho Center | 600 West Illinois Avenue | Midland, Texas 79701
P 432.683.7443 | F 432.683.7441

ARTESIA WEST OFFICE

2208 Main Street | Artesia, New Mexico 88210
P 575.748.6940 | F 575.746.2096



Page 2

January 13, 2020

NM Oil Conservation Division

Gas Production:

Gas produced from all wells will be measured on-lease by allocation meter prior to being commingled and entering a flow line to the gas custody transfer meter. The custody transfer meter is located in Ut. A, Sec. 28-T25S-R28E which is at the Central Tank Battery location.

All owners of interest have been notified by certified mail that should they have an objection to this pool commingling, they must file a formal protest with the NMOCD within 20 days of the date of this application. Due to the fee leases under these wells, as a courtesy COG has posted a Public Notice in the Artesia Daily Press. Proof of owner notification and copy of Public Notice is enclosed.

Please see the enclosed Administrative Application Checklist, C-107B Application for Pool Commingling, plats for referenced wells, site facility diagram, maps with lease boundaries showing wells and facility locations and prior six month's production.

Thank you for your attention to this matter.

Sincerely,

A handwritten signature in black ink that reads "Jeanette Barron".

Jeanette Barron
Regulatory Technician II

CORPORATE ADDRESS

One Concho Center | 600 West Illinois Avenue | Midland, Texas 79701
P 432.683.7443 | F 432.683.7441

ARTESIA WEST OFFICE

2208 Main Street | Artesia, New Mexico 88210
P 575.746.6940 | F 575.746.2096

District I
1625 N. French Drive, Hobbs, NM 88240
District II
811 S. First St., Artesia, NM 88210
District III
1000 Rio Brazos Road, Aztec, NM 87410
District IV
1220 S. St Francis Dr. Santa Fe, NM
87505

State of New Mexico
Energy, Minerals and Natural Resources Department

Form C-107-B
Revised August 1, 2011

OIL CONSERVATION DIVISION
1220 S. St Francis Drive
Santa Fe, New Mexico 87505

Submit the original
application to the Santa Fe
office with one copy to the
appropriate District Office.

APPLICATION FOR SURFACE COMMINGLING (DIVERSE OWNERSHIP)

OPERATOR NAME: COG Operating LLC
OPERATOR ADDRESS: 2208 W Main Street, Artesia, New Mexico 88210
APPLICATION TYPE:

☐ Pool Commingling ☐ Lease Commingling ☒ Pool and Lease Commingling ☐ Off-Lease Storage and Measurement (Only if not Surface Commingled)

LEASE TYPE: ☐ Fee ☒ State ☐ Federal

Is this an Amendment to existing Order? ☐ Yes ☒ No If "Yes", please include the appropriate Order No. _____
Have the Bureau of Land Management (BLM) and State Land office (SLO) been notified in writing of the proposed commingling
☒ Yes ☐ No

(A) POOL COMMINGLING
Please attach sheets with the following information

(1) Pool Names and Codes	Gravities / BTU of Non-Commingled Production	Calculated Gravities / BTU of Commingled Production		Calculated Value of Commingled Production	Volumes
98220 PURPLE SAGE; WOLFCAMP (GAS)	Gravity 50.0 @ 94°/BTU 12.64.7	Gravity 47.2 @ 60°			
50990 RED BLUFF; BONE SPRINGS	Gravity 47.0 @ 98°/BTU 1266.5				

- (2) Are any wells producing at top allowables? ☐ Yes ☐ No
(3) Has all interest owners been notified by certified mail of the proposed commingling? ☒ Yes ☐ No.
(4) Measurement type: ☒ Metering ☐ Other (Specify)
(5) Will commingling decrease the value of production? ☐ Yes ☒ No If "yes", describe why commingling should be approved

(B) LEASE COMMINGLING
Please attach sheets with the following information

- (1) Pool Name and Code.
(2) Is all production from same source of supply? ☐ Yes ☐ No
(3) Has all interest owners been notified by certified mail of the proposed commingling? ☐ Yes ☐ No
(4) Measurement type: ☐ Metering ☐ Other (Specify)

(C) POOL and LEASE COMMINGLING
Please attach sheets with the following information

- (1) Complete Sections A and E.

(D) OFF-LEASE STORAGE and MEASUREMENT
Please attached sheets with the following information

- (1) Is all production from same source of supply? ☐ Yes ☐ No
(2) Include proof of notice to all interest owners.

(E) ADDITIONAL INFORMATION (for all application types)
Please attach sheets with the following information

- (1) A schematic diagram of facility, including legal location.
(2) A plat with lease boundaries showing all well and facility locations. Include lease numbers if Federal or State lands are involved.
(3) Lease Names, Lease and Well Numbers, and API Numbers.

I hereby certify that the information above is true and complete to the best of my knowledge and belief.
SIGNATURE: Jeanette Barron TITLE: Regulatory Technician II

DATE: 1/13/20

TYPE OR PRINT NAME Jeanette Barron TELEPHONE NO.: 575.748.6974
E-MAIL ADDRESS: jbarron@concho.com

District I
1625 N. French Dr., Hobbs, NM 88240
Phone: (575) 393-6161 Fax: (575) 393-0720
District II
811 S. First St., Artesia, NM 88210
Phone: (575) 748-1283 Fax: (575) 748-9720
District III
1000 Rio Brazos Road, Aztec, NM 87410
Phone: (505) 334-6178 Fax: (505) 334-6170
District IV
1220 S. St. Francis Dr., Santa Fe, NM 87505
Phone: (505) 476-3460 Fax: (505) 476-3462

State of New Mexico
Energy, Minerals & Natural Resources Department
OIL CONSERVATION DIVISION
1220 South St. Francis Dr.
Santa Fe, NM 87505

Form C-102
Revised August 1, 2011
Submit one copy to appropriate
District Office

☐ AMENDED REPORT

WELL LOCATION AND ACREAGE DEDICATION PLAT

¹ API Number 30-015-45968		² Pool Code 98220		³ Pool Name PURPLE SAGE; WOLFCAMP (GAS)	
⁴ Property Code 308251		⁵ Property Name MYOX 28 STATE COM			⁶ Well Number 701H
⁷ GRID NO. 229137		⁸ Operator Name COG OPERATING, LLC			⁹ Elevation 2959'

¹⁰ Surface Location

UL or lot no.	Section	Township	Range	Lot Idn	Feet from the	North/South line	Feet from the	East/West line	County
A	28	25S	28E		245	NORTH	1215	EAST	EDDY

¹¹ Bottom Hole Location If Different From Surface

UL or lot no.	Section	Township	Range	Lot Idn	Feet from the	North/South line	Feet from the	East/West line	County
P	33	25S	28E		200	SOUTH	440	EAST	EDDY

¹² Dedicated Acres 640	¹³ Joint or Infill	¹⁴ Consolidation Code	¹⁵ Order No.
--------------------------------------	-------------------------------	----------------------------------	-------------------------

No allowable will be assigned to this completion until all interest have been consolidated or a non-standard unit has been approved by the division.

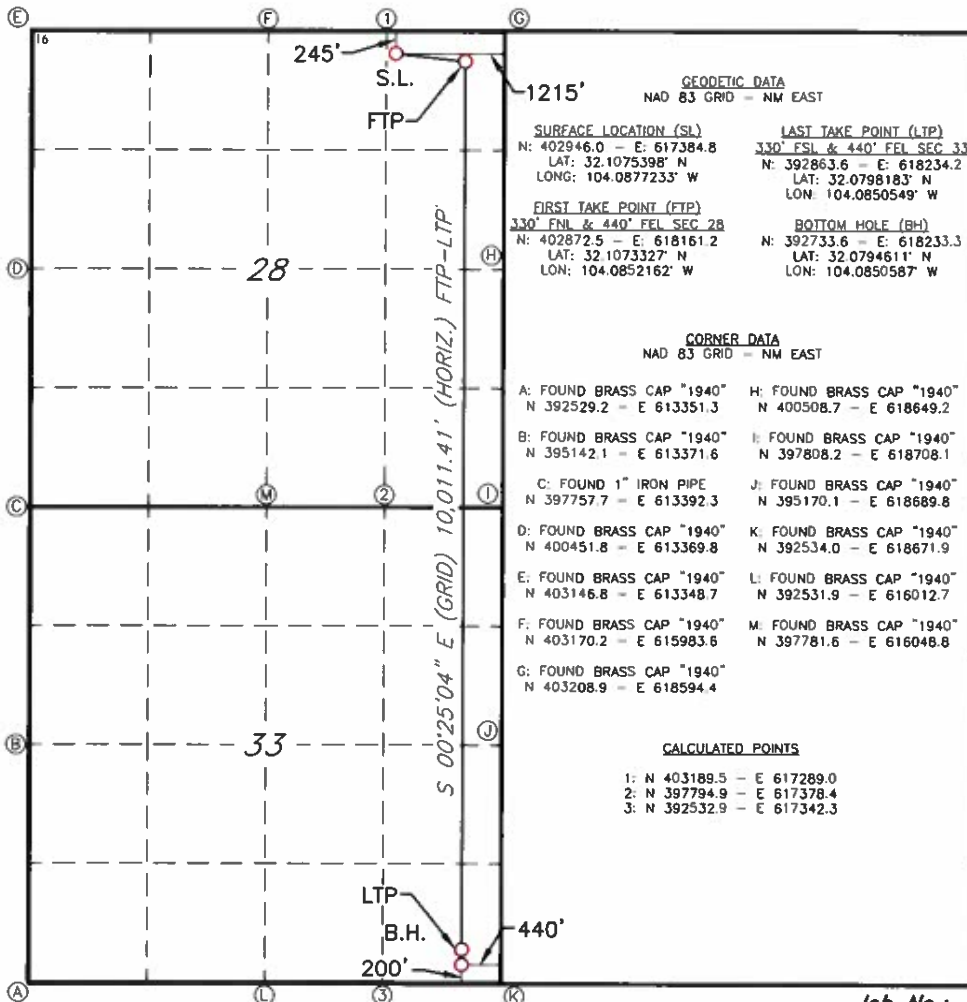

¹⁷ OPERATOR CERTIFICATION

I hereby certify that the information contained herein is true and complete to the best of my knowledge and belief, and that this organization either owns a working interest or unleased mineral interest in the land including the proposed bottom hole location or has a right to drill this well at this location pursuant to a contract with an owner of such a mineral or working interest, or to a voluntary pooling agreement or a compulsory pooling order, heretofore entered by the division.

Jeanette Barron 1/13/20
Signature Date

Jeanette Barron
Printed Name

jbarron@concho.com
E-mail Address

¹⁸ SURVEYOR CERTIFICATION

I hereby certify that the well location shown on this plat was plotted from field notes of actual surveys made by me or under my supervision, and that the same is true and correct to the best of my belief.

3-06-19

Date of Survey

Signature and Seal of Professional Surveyor

19680

Certificate Number

REV. S.L. & B.H. 10/8/19

Job No.:

LS19030301R

District I
1625 N. French Dr., Hobbs, NM 88240
Phone: (575) 393-6161 Fax: (575) 393-0720
District II
811 S. First St., Artesia, NM 88210
Phone: (575) 748-1283 Fax: (575) 748-9720
District III
1000 Rio Brazos Road, Aztec, NM 87410
Phone: (505) 334-6178 Fax: (505) 334-6170
District IV
1220 S. St. Francis Dr., Santa Fe, NM 87505
Phone: (505) 476-3460 Fax: (505) 476-3462

State of New Mexico
Energy, Minerals & Natural Resources Department
OIL CONSERVATION DIVISION
1220 South St. Francis Dr.
Santa Fe, NM 87505

Form C-102
Revised August 1, 2011
Submit one copy to appropriate
District Office

☐ AMENDED REPORT

WELL LOCATION AND ACREAGE DEDICATION PLAT

¹ API Number 30-015-45969	² Pool Code 98220	³ Pool Name PURPLE SAGE; WOLFCAMP (GAS)
⁴ Property Code 308251	⁵ Property Name MYOX 28 STATE COM	
⁷ OGRID NO. 229137	⁸ Operator Name COG OPERATING, LLC	⁶ Well Number 702H
		⁹ Elevation 2960'

¹⁰ Surface Location

UL or lot no.	Section	Township	Range	Lot Idn	Feet from the	North/South line	Feet From the	East/West line	County
A	28	25S	28E		245	NORTH	1245	EAST	EDDY

¹¹ Bottom Hole Location If Different From Surface

UL or lot no.	Section	Township	Range	Lot Idn	Feet from the	North/South line	Feet from the	East/West line	County
P	33	25S	28E		200	SOUTH	1310	EAST	EDDY
¹² Dedicated Acres 640	¹³ Joint or Infill	¹⁴ Consolidation Code	¹⁵ Order No.						

No allowable will be assigned to this completion until all interest have been consolidated or a non-standard unit has been approved by the division.

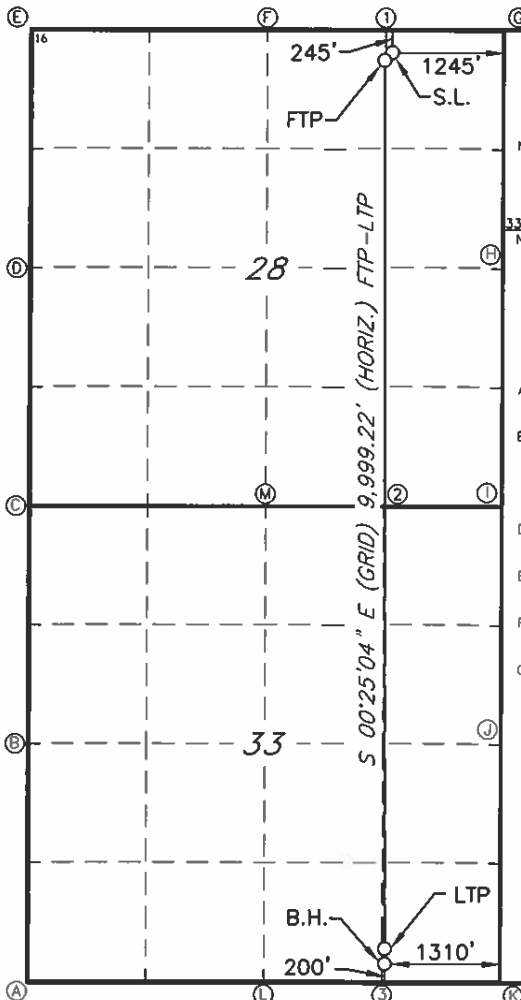

GEODETIC DATA
NAD 83 GRID - NM EAST

SURFACE LOCATION (SL)
N: 402945.6 - E: 617354.7
LAT: 32.1075386° N
LONG: 104.0878204° W

LAST TAKE POINT (LTP)
N: 392862.9 - E: 617364.4
LAT: 32.0798219° N
LONG: 104.0878632° W

FIRST TAKE POINT (FTP)
N: 402859.6 - E: 617291.5
LAT: 32.1073028° N
LONG: 104.0880252° W

BOTTOM HOLE (BH)
N: 392732.9 - E: 617363.5
LAT: 32.0794647° N
LONG: 104.0878670° W

CORNER DATA
NAD 83 GRID - NM EAST

A: FOUND BRASS CAP "1940"
N 392529.2 - E 613351.3

H: FOUND BRASS CAP "1940"
N 400508.7 - E 618649.2

B: FOUND BRASS CAP "1940"
N 395142.1 - E 613371.6

I: FOUND BRASS CAP "1940"
N 397808.2 - E 618708.1

C: FOUND 1" IRON PIPE
N 397757.7 - E 613392.3

J: FOUND BRASS CAP "1940"
N 395170.1 - E 618689.8

D: FOUND BRASS CAP "1940"
N 400451.8 - E 613369.8

K: FOUND BRASS CAP "1940"
N 392534.0 - E 618671.9

E: FOUND BRASS CAP "1940"
N 403146.8 - E 613348.7

L: FOUND BRASS CAP "1940"
N 392531.9 - E 616012.7

F: FOUND BRASS CAP "1940"
N 403170.2 - E 615983.6

M: FOUND BRASS CAP "1940"
N 397781.6 - E 616048.8

G: FOUND BRASS CAP "1940"
N 403208.9 - E 618594.4

CALCULATED POINTS

1: N 403189.5 - E 617289.0
2: N 397794.9 - E 617378.4
3: N 392532.9 - E 617342.3

¹⁷ OPERATOR CERTIFICATION

I hereby certify that the information contained herein is true and complete to the best of my knowledge and belief, and that this organization either owns a working interest or unleased mineral interest in the land including the proposed bottom hole location or has a right to drill this well at this location pursuant to a contract with an owner of such a mineral or working interest, or to a voluntary pooling agreement or a compulsory pooling order heretofore entered by the division.

Signature: Jeanette Barron Date: 1/13/20
Printed Name: Jeanette Barron
E-mail Address: jbarron@concho.com

¹⁸ SURVEYOR CERTIFICATION

I hereby certify that the well location shown on this plat was plotted from field notes of actual surveys made by me or under my supervision, and that the same is true and correct to the best of my belief.

3-06-19

Date of Survey

Signature and Seal of Professional Surveyor

19680

Certificate Number

REV. S.L. & B.H. 10/8/19

Job No.:

LS19030302R

District I
1625 N. French Dr., Hobbs, NM 88240
Phone: (575) 393-6161 Fax: (575) 393-0720
District II
811 S. First St., Artesia, NM 88210
Phone: (575) 748-1283 Fax: (575) 748-9720
District III
1000 Rio Brazos Road, Aztec, NM 87410
Phone: (505) 334-6178 Fax: (505) 334-6170
District IV
1220 S. St. Francis Dr., Santa Fe, NM 87505
Phone: (505) 476-3460 Fax: (505) 476-3462

State of New Mexico
Energy, Minerals & Natural Resources Department
OIL CONSERVATION DIVISION
1220 South St. Francis Dr.
Santa Fe, NM 87505

Form C-102
Revised August 1, 2011
Submit one copy to appropriate
District Office

☐ AMENDED REPORT

WELL LOCATION AND ACREAGE DEDICATION PLAT

¹ API Number 30-015-45970	² Pool Code 98220	³ Pool Name PURPLE SAGE; WOLFCAMP (GAS)
⁴ Property Code 308251	⁵ Property Name MYOX 28 STATE COM	⁶ Well Number 703H
⁷ OGRID NO. 229137	⁸ Operator Name COG OPERATING, LLC	⁹ Elevation 2960'

¹⁰ Surface Location

UL or lot no.	Section	Township	Range	Lot Idn	Feet from the	North/South line	Feet from the	East/West line	County
A	28	25S	28E		245	NORTH	1275	EAST	EDDY

¹¹ Bottom Hole Location If Different From Surface

UL or lot no.	Section	Township	Range	Lot Idn	Feet from the	North/South line	Feet from the	East/West line	County
0	33	25S	28E		200	SOUTH	2200	EAST	EDDY

¹² Dedicated Acres 640	¹³ Joint or Infill	¹⁴ Consolidation Code	¹⁵ Order No.
---	-------------------------------	----------------------------------	-------------------------

No allowable will be assigned to this completion until all interest have been consolidated or a non-standard unit has been approved by the division.

17 OPERATOR CERTIFICATION
I hereby certify that the information contained herein is true and complete to the best of my knowledge and belief, and that this organization either owns a working interest or unleased mineral interest in the land including the proposed bottom hole location or has a right to drill this well at this location pursuant to a contract with an owner of such a mineral or working interest, or to a voluntary pooling agreement or a compulsory pooling order heretofore entered by the division.

Signature: Jeanette Barron Date: 1/13/20
Printed Name: Jeanette Barron
E-mail Address: jbarron@concho.com

18 SURVEYOR CERTIFICATION
I hereby certify that the well location shown on this plat was plotted from field notes of actual surveys made by me or under my supervision, and that the same is true and correct to the best of my belief.

Date of Survey: 3-06-19
Signature and Seal of Professional Surveyor: Robert M. Howett
Certificate Number: 19680
REV. S.L. & B.H. 10/8/19

GEODETIC DATA
NAD 83 GRID - NM EAST

SURFACE LOCATION (SL)
N: 402945.1 - E: 617324.8
LAT: 32.1075376° N
LONG: 104.0879172° W

LAST TAKE POINT (LTP)
N: 392862.2 - E: 616474.6
LAT: 32.0798256° N
LONG: 104.0907361° W

FIRST TAKE POINT (FTP)
N: 402846.4 - E: 616401.8
LAT: 32.1072721° N
LONG: 104.0908988° W

BOTTOM HOLE (BH)
N: 392732.2 - E: 616473.7
LAT: 32.0794883° N
LONG: 104.0907399° W

CORNER DATA
NAD 83 GRID - NM EAST

A: FOUND BRASS CAP "1940"
N 392529.2 - E 613351.3

H: FOUND BRASS CAP "1940"
N 400508.7 - E 618649.2

B: FOUND BRASS CAP "1940"
N 395142.1 - E 613371.6

I: FOUND BRASS CAP "1940"
N 397808.2 - E 618708.1

C: FOUND 1" IRON PIPE
N 397757.7 - E 613392.3

J: FOUND BRASS CAP "1940"
N 395170.1 - E 618689.8

D: FOUND BRASS CAP "1940"
N 400451.8 - E 613369.8

K: FOUND BRASS CAP "1940"
N 392534.0 - E 618671.9

E: FOUND BRASS CAP "1940"
N 403146.8 - E 613348.7

L: FOUND BRASS CAP "1940"
N 392531.9 - E 616012.7

F: FOUND BRASS CAP "1940"
N 403170.2 - E 615983.6

M: FOUND BRASS CAP "1940"
N 397781.6 - E 616048.8

G: FOUND BRASS CAP "1940"
N 403208.9 - E 618594.4

CALCULATED POINTS
1: N 403189.5 - E 617289.0
2: N 397794.9 - E 617378.4
3: N 392532.9 - E 617342.3

Job No.: **LS19030303R**

DISTRICT I
1625 N. FRENCH DR., HOBBS, NM 88240
Phone: (505) 393-0161 Fax: (505) 393-0720

DISTRICT II
1301 W. GRAND AVENUE, ARTESIA, NM 88210
Phone: (505) 748-1283 Fax: (505) 748-9720

DISTRICT III
1000 RIO BRAZOS RD., AZTEC, NM 87410
Phone: (505) 334-6178 Fax: (505) 334-6170

DISTRICT IV
11885 S. ST. FRANCIS DR., SANTA FE, NM 87505
Phone: (505) 476-3460 Fax: (505) 476-3462

State of New Mexico
Energy, Minerals & Natural Resources Department
OIL CONSERVATION DIVISION
11885 SOUTH ST. FRANCIS DR.
Santa Fe, New Mexico 87505

Form C-102
Revised August 1, 2011
Submit one copy to appropriate

☐ AMENDED REPORT

WELL LOCATION AND ACREAGE DEDICATION PLAT

API Number 30-015-41606	Pool Code 50990	Pool Name RED BLUFF; BONE SPRING
Property Code 308251	Property Name MYOX 28 STATE COM	Well Number 4H
OGRID No. 229137	Operator Name COG OPERATING, LLC	Elevation 2964.6

Surface Location

UL or lot No.	Section	Township	Range	Lot Idn	Feet from the	North/South line	Feet from the	East/West line	County
B	28	25-S	28-E		330	NORTH	2187	EAST	EDDY

Bottom Hole Location If Different From Surface

UL or lot No.	Section	Township	Range	Lot Idn	Feet from the	North/South line	Feet from the	East/West line	County
O	28	25-S	28-E		330	SOUTH	1887	EAST	EDDY

Dedicated Acres	Joint or Infill	Consolidation Code	Order No.
160			

NO ALLOWABLE WILL BE ASSIGNED TO THIS COMPLETION UNTIL ALL INTERESTS HAVE BEEN CONSOLIDATED OR A NON-STANDARD UNIT HAS BEEN APPROVED BY THE DIVISION

<p>Y=403112.5 N X=574799.3 E</p> <p>Y=403131.8 N X=576104.7 E</p> <p>NAD 27 SURFACE LOCATION Y=402788.9 N X=575230.4 E LAT.=32.107150° N LONG.=104.090368° W</p> <p>NAD 27 PROPOSED BOTTOM HOLE LOCATION Y=398061.7 N X=575629.5 E LAT.=32.094152° N LONG.=104.089113° W</p> <p>Y=397724.0 N X=574864.5 E</p> <p>Y=397737.3 N X=576194.1 E</p> <p>GRID AZ. = 175°10'27" HORZ. DIST. = 4744.0'</p> <p>S.L.</p> <p>B.H.</p> <p>330'</p> <p>2187'</p> <p>1887'</p>		<p>OPERATOR CERTIFICATION</p> <p>I hereby certify that the information herein is true and complete to the best of my knowledge and belief, and that this organization either owns a working interest or unleased mineral interest in the land including the proposed bottom hole location or has a right to drill this well at this location pursuant to a contract with an owner of such mineral or working interest, or to a voluntary pooling agreement or a compulsory pooling order heretofore entered by the division.</p> <p><i>Jeanette Barron</i> 1/13/20 Signature Date</p> <p>Jeanette Barron Printed Name</p> <p>jbarron@concho.com E-mail Address</p> <p>SURVEYOR CERTIFICATION</p> <p>I hereby certify that the well location shown on this plat was plotted from field notes of actual surveys made by me or under my supervision, and that the same is true and correct to the best of my belief.</p> <p>MAY 20, 2013 Date of Survey</p> <p>Signature & Seal of Professional Surveyor</p> <p> Chad L. HARCROW NEW MEXICO 17777 LICENSED PROFESSIONAL SURVEYOR</p> <p>6/2/13</p> <p>Certificate No. CHAD HARCROW 17777 W O # 13-302 DRAWN BY: VD</p>
---	--	---

DISTRICT I
1625 N. FRENCH DR., HOBBS, NM 88240
Phone: (575) 383-6161 Fax: (575) 383-0720

DISTRICT II
1301 W. GRAND AVENUE, ARTESIA, NM 88210
Phone: (575) 748-1283 Fax: (575) 748-9720

DISTRICT III
1000 RIO BRAZOS RD., AZTEC, NM 87410
Phone: (505) 334-6176 Fax: (505) 334-6170

DISTRICT IV
11885 S. ST. FRANCIS DR., SANTA FE, NM 87505
Phone: (505) 476-3460 Fax: (505) 476-3462

State of New Mexico
Energy, Minerals & Natural Resources Department
OIL CONSERVATION DIVISION
11885 SOUTH ST. FRANCIS DR.
Santa Fe, New Mexico 87505

Form C-102
Revised August 1, 2011
Submit one copy to appropriate

☐ AMENDED REPORT

WELL LOCATION AND ACREAGE DEDICATION PLAT

API Number 30-015-41607	Pool Code 50990	Pool Name RED BLUFF; BONE SPRING
Property Code 308251	Property Name MYOX 28 STATE COM	Well Number 5H
OGRID No. 229137	Operator Name COG OPERATING, LLC	Elevation 2957.3

Surface Location

UL or lot No.	Section	Township	Range	Lot Idn	Feet from the	North/South line	Feet from the	East/West line	County
A	28	25-S	28-E		190	NORTH	380	EAST	EDDY

Bottom Hole Location If Different From Surface

UL or lot No.	Section	Township	Range	Lot Idn	Feet from the	North/South line	Feet from the	East/West line	County
P	28	25-S	28-E		330	SOUTH	380	EAST	EDDY
Dedicated Acres 160	Joint or Infill	Consolidation Code	Order No.						

NO ALLOWABLE WILL BE ASSIGNED TO THIS COMPLETION UNTIL ALL INTERESTS HAVE BEEN CONSOLIDATED
OR A NON-STANDARD UNIT HAS BEEN APPROVED BY THE DIVISION

	<p>OPERATOR CERTIFICATION</p> <p>I hereby certify that the information herein is true and complete to the best of my knowledge and belief, and that this organization either owns a working interest or unleased mineral interest in the land including the proposed bottom hole location or has a right to drill this well at this location pursuant to a contract with an owner of such mineral or working interest, or to a voluntary pooling agreement or a compulsory pooling order heretofore entered by the division.</p> <p><i>Jeanette Barron</i> 1/13/20 Signature Date</p> <p>Jeanette Barron Printed Name</p> <p>jbarron@concho.com E-mail Address</p>
	<p>SURVEYOR CERTIFICATION</p> <p>I hereby certify that the well location shown on this plat was plotted from field notes of actual surveys made by me or under my supervision, and that the same is true and correct to the best of my belief.</p> <p>MAY 20, 2013 Date of Survey</p> <p>Signature & Seal of Professional Surveyor</p>
	<p>Chad Harcrow 6/2/13 Certificate No. CHAD HARCROW 17777 W.O. # 13-303 DRAWN BY: VD</p>

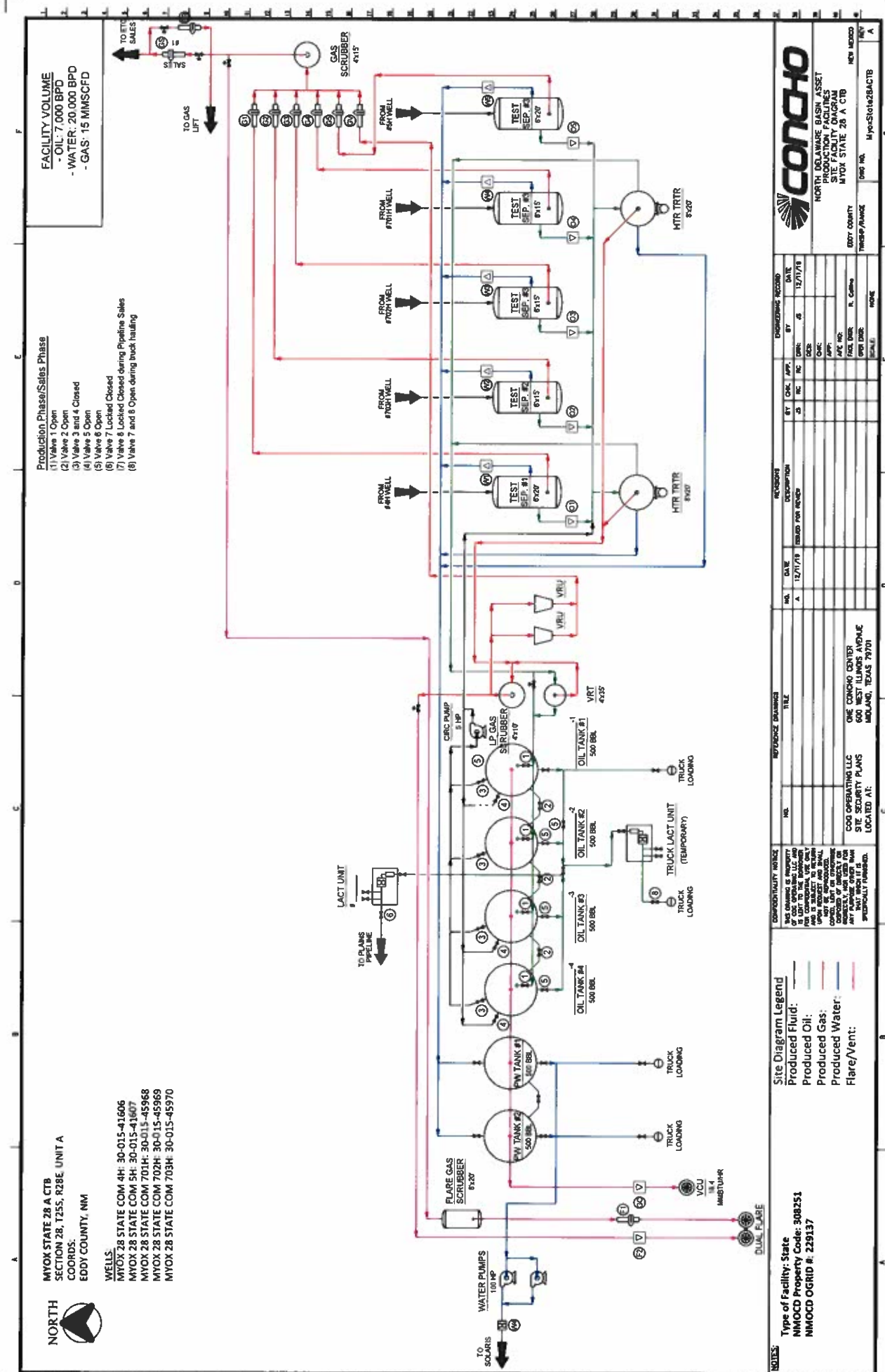

04.12.19 J/B
DW 09-17/19

Myox 28 State Com Wells

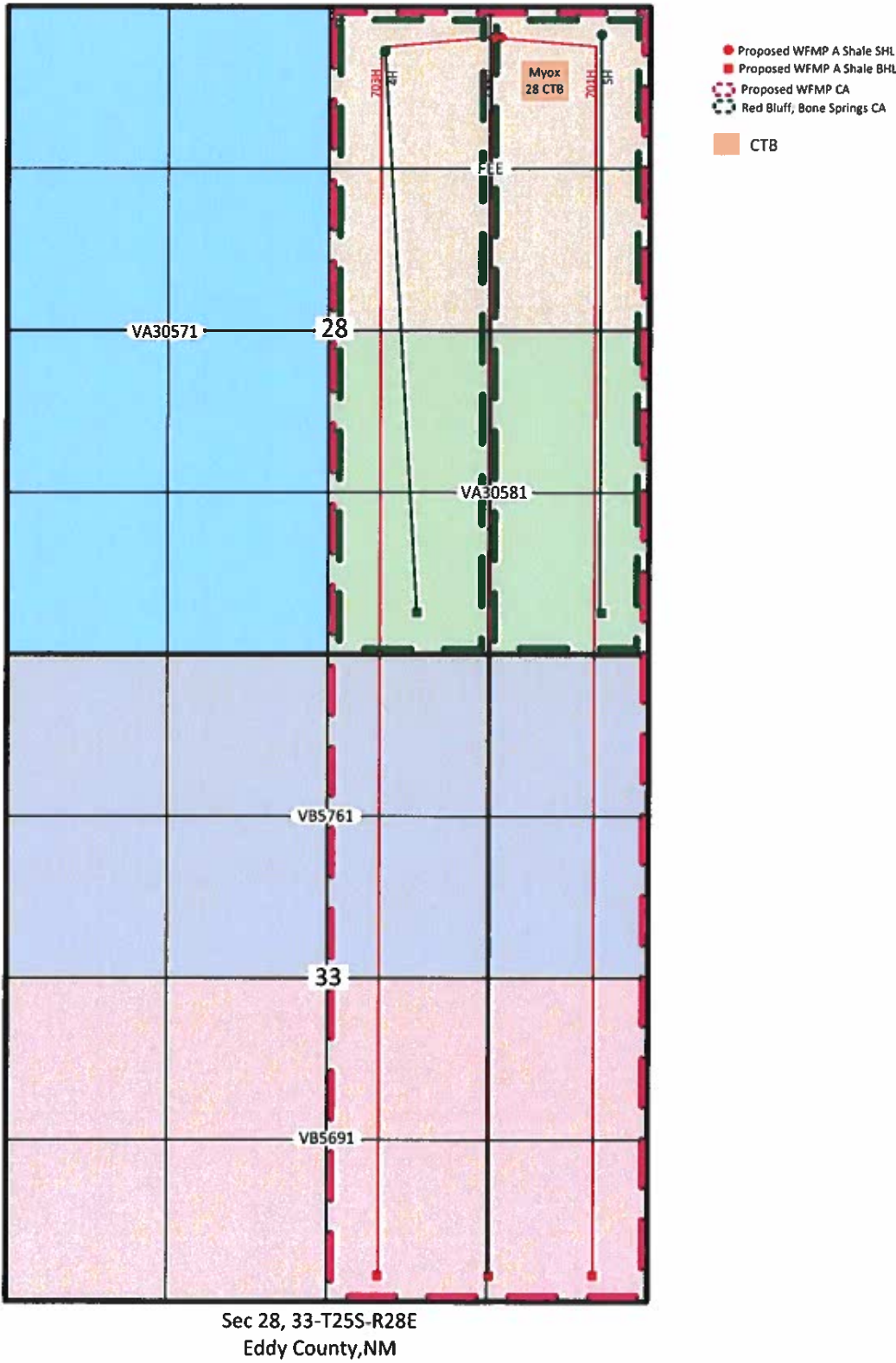



Facility Plan
Myox State 28 A CTB
Sec 28, T25S, R28E

REV	DATE	BY
A	09/17/19	JS
B	12/04/19	JS



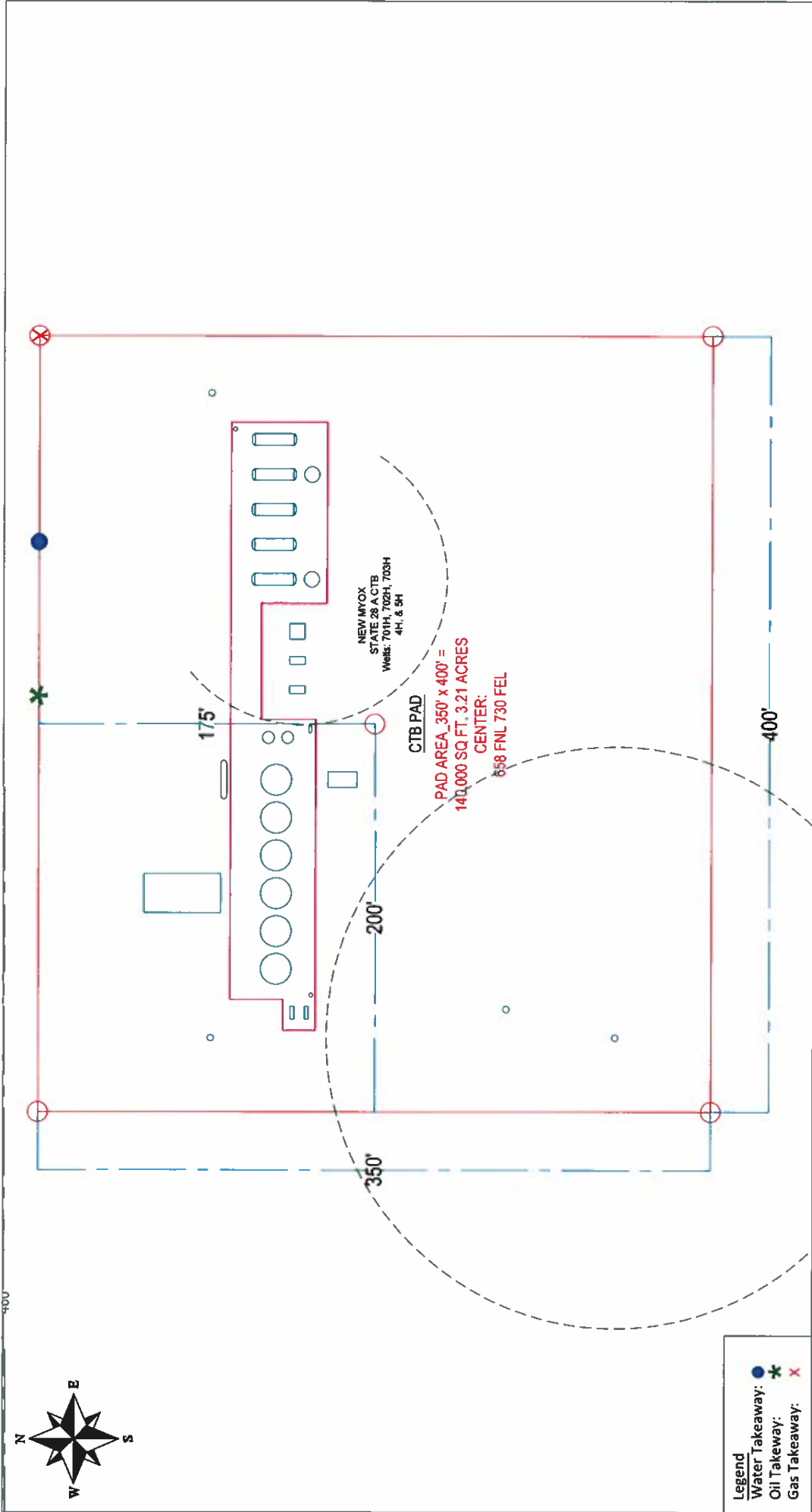

Facility Plan Myox State 28 A CTB Sec 28, T25S, R28E				REV	DATE	BY
				A	09/17/19	JS
				B	12/04/19	JS

Myox 28 State Com 701H, 702H, 703H, 4H & 5H

&

Red Hills and Jal Offload Station Map

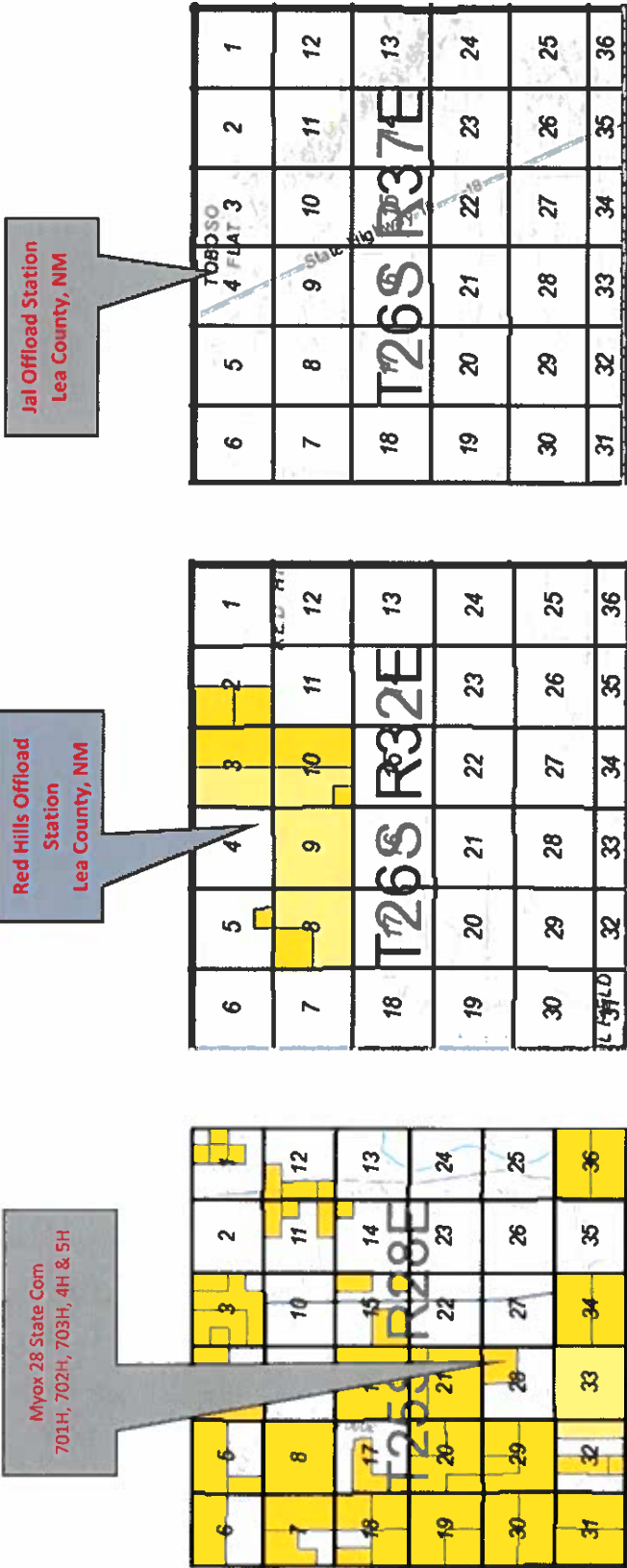

Production Summary Report												
API: 30-015-41606												
MYOX 28 STATE COM #004H												
Printed On: Monday, January 06 2020												
	Production											
Year	Pool	Month	Oil(BBLS)	Gas(MCF)	Water(BBLS)	Days P/I	Injection		Co2(MCF)	Gas(MCF)	Other	Pressure
2019	[50990]	RED BLUFF;BONE SPRING	1126	6413	2010	31	0		0	0	0	0
2019	[50990]	RED BLUFF;BONE SPRING	1087	6077	1579	30	0		0	0	0	0
2019	[50990]	RED BLUFF;BONE SPRING	1022	6023	1665	31	0		0	0	0	0
2019	[50990]	RED BLUFF;BONE SPRING	1058	5571	1499	31	0		0	0	0	0
2019	[50990]	RED BLUFF;BONE SPRING	834	4862	1313	30	0		0	0	0	0
2019	[50990]	RED BLUFF;BONE SPRING	1118	6211	2081	31	0		0	0	0	0

[illegible]

MYOX 28 STATE COM 701H									
MYOX 28 STATE COM 702H									
MYOX 28 STATE COM 703H									
MYOX 28 STATE COM 4H									
MYOX 28 STATE COM 5H									
Date Sent	Initials	Name	Address	City	State	ZipCode	Certified Return Receipt No.	Delivered	
01.13.20	JB	DEVON ENERGY PRODUCTION CO LP	P O BOX 843559	DALLAS	TX	75284-3559	7018 1830 0000 7074 0941		
01.13.20	JB	EOG RESOURCES INC	P O BOX 840321	DALLAS	TX	75284-0321	7018 1830 0000 7074 0903		
01.13.20	JB	COMMISSIONER OF PUBLIC LANDS	PO BOX 2308	SANTA FE	NM	87501	7018 1830 0000 7074 0910		
01.13.20	JB	NESTEGG ENERGY CORP	2308 SIERRA VISTA RD	ARTESIA	NM	88210-9409	7018 1830 0000 7074 0934		
01.13.20	JB	OXY Y-1 COMPANY	P O BOX 841803	DALLAS	TX	75284	7018 1830 0000 7074 0958		

ARTESIA DAILY PRESS**LEGAL NOTICES**

Please run for one day only.

COG Operating LLC (COG), 2208 West Main, Artesia, New Mexico, 88210, has filed an application seeking administrative approval for a Central Tank Battery and Pool Lease Commingling of oil and gas with the New Mexico Oil Conservation Division for the Myox 28 State Com 4H, 5H, 701H, 702H, and 703H, in Eddy County New Mexico. All wells are located in Section 28, Township 25 South, Range 28 East, Eddy County, New Mexico. COG is seeking approval to commingle the oil and gas production of these wells at the Myox 28 A State Com CTB, located in Section 28, Township 25 South, Range 28 East, Eddy County, New Mexico. In the event the CTB is over capacity or in the case of battery or pipeline repairs, approval for off-lease measurement of the oil at the Red Hills Off-load Station in Unit O, Section 4-T26S-R32E or Jal Off-load Station in Unit D, Section 4-T26S-R37E, Lea County, NM. Any interested party who has an objection to this must give notice in writing to the Oil Conservation Division, 1220 South Saint Francis Street, Santa Fe, New Mexico, 87505, within ten (10) days of this notice. Any interested party with questions or comments may contact Travis Macha (432) 221-452 tmacha@concho.com at COG Operating LLC, 600 West Illinois, Midland, Texas 79701.

Published in the Artesia Daily Press, Artesia, NM 1/14, 2020.



January 13, 2020

Commissioner of Public Lands
NM State Land Office
P. O. Box 1148
Santa Fe, NM 87504-1148

RE: Application for Pool Lease Commingle

Myox 28 State Com 701H
API# 30-015-45968
Purple Sage; Wolfcamp, (Gas)
Ut. A, Sec. 28-T25S-R28E
Eddy County, NM

Myox 28 State Com 702H
API# 30-025-45969
Purple Sage; Wolfcamp, (Gas)
Ut. A, Sec. 28-T25S-R28E
Eddy County, NM

Myox 28 State Com 703H
API# 30-015-45970
Purple Sage; Wolfcamp, (Gas)
Ut. A, Sec. 28-T25S-R28E
Eddy County, NM

Myox 28 State Com 4H
API# 30-015-41606
Red Bluff: Bone Springs
Ut. B, Sec. 28-T25S-R28E
Eddy County, NM

Myox 28 State Com 5H
API# 30-015-41607
Red Bluff: Bone Springs
Ut. A, Sec. 28-t25S-R28E
Eddy County, NM

To Whom it May Concern:

Please find enclosed check in the amount of \$150.00, which constitutes payment of the required fee for the referenced Lease Commingling application.

If you have any questions, please do not hesitate to contact me at jbarron@concho.com or 575-748-6974.

Sincerely,

A handwritten signature in cursive script that reads "Jeanette Barron".

Jeanette Barron
Regulatory Technician II

CORPORATE ADDRESS

One Concho Center | 600 West Illinois Avenue | Midland, Texas 79701
P 432 683 7443 | F 432 683 7441

ARTESIA WEST OFFICE

2208 Main Street | Artesia, New Mexico 86210
P 575 748 6940 | F 575 746 2096

THE FACE OF THIS DOCUMENT HAS A COLORED BACKGROUND ON WHITE PAPER

Accounts Payable

COG OPERATING LLC

600 W ILLINOIS AVE
MIDLAND TX 79701
(855) 687-8097

BANK OF AMERICA

Atlanta, GA

322
1110 TX

Check No	Check Date	Check Amount
0000442340	01/07/2020	*****\$150.00

PAY One Hundred Fifty Dollars and Zero Cents

TO COMMISSIONER OF PUBLIC LANDS
THE STATE OF NEW MEXICO
ORDER OIL & GAS ACCOUNTING DIVISION
OF P O BOX 1148
SANTA FE NM 87504-1148

TWO SIGNATURES REQUIRED FOR CHECKS OVER \$200,000

⑈0000442340⑈ ⑆061112788⑆ ⑈3299840837⑈

PLEASE DETACH AT PERFORATION ABOVE

PLEASE DETACH AT PERFORATION ABOVE

COG OPERATING LLC

600 W ILLINOIS AVE
MIDLAND TX 79701
(855) 687-8097

Invoice #	Inv. Date	Description	Amount	Check Number	Discount	Net Amount
010720A	01/07/2020	Myox 28 St Com 701H - 703H, 4H, 5H	150.00	0000442340	0.00	150.00

000824

← Vendor

Check Date: 01/07/2020

Check Amount →

150.00